

Today's Want Ad Offers
Tell of Salesmen Wanted, Business Openings and Hundreds of Articles For Sale
USE THEM FOR RESULTS

ST. LOUIS POST-DISPATCH

Sunday Post-Dispatch—96 Pages Today

Sections	Pages	Sections	Pages
Comics, 2 Sections	12	Real Estate	Part 4—12
Editorial, Financial	Part 2—6	Society	Part 5—10
General News, Part 2	4	Sports	Part 5—4
Main News	Part 1—12	Wants	Part 6—6
"Pictures"	20	Women's Magazine, Drama, Radio	Part 7—10

VOL. 91. No. 83. PART ONE. ST. LOUIS, SUNDAY MORNING, NOVEMBER 27, 1938. PAGES 1—12A ****** PRICE 10 CENTS.

THREE KILLED, TWO INJURED IN HEAD-ON AUTO CRASH

Machine Taking Four to Jefferson City for Birthday Party Collides with Another on U. S. 66, Near Union.

MOTORISTS FIND VICTIMS ON ROAD

Ross Jones, 25, of Glendale, and Mr. and Mrs. Lester Davis Dead—Rex Upshaw and Wife Seriously Hurt.

Three persons were killed and two seriously injured in a head-on collision of automobiles on United States Highway 66, three miles west of State Route 100, near Union, at 6:30 o'clock last night.

The dead:

Ross Jones, 25 years old, 919 Brownell avenue, Glendale.

Lester Davis, 53, a bartender, 3907A Folsom avenue.

Mrs. Davis, 46, of Jefferson City, formerly of St. Louis.

The injured are Mr. and Mrs. Rex Upshaw of Jefferson City, son-in-law and daughter of the Davises. Upshaw, 28, agent for a typewriter concern, suffered compound fractures of both legs, fractures of both arms and a skull injury. Mrs. Upshaw, who is 23, suffered fractures of the leg and jaw and shock. They were taken to St. Francis Hospital at Washington.

The accident occurred at a point where Highways 66 and 50 coincide, six miles west of Grays Summit, on a three-lane level straightaway. There were no witnesses. When other motorists reached the scene they found the cars smashed together, dead and injured thrown to the road or crushed in the cars. Engines of both machines were pushed back into the drivers' seats.

Mrs. Upshaw, after partly recovering from shock at the hospital, told police her husband had been driving, but was unable to tell how the accident happened.

The Upshaws, accompanied by Mrs. Davis, had driven to St. Louis yesterday morning and were returning with Davis, planning to celebrate his fifty-fourth birthday Tuesday. He was employed at a tavern at Thirty-ninth street and Park avenue. Mrs. Davis had moved from St. Louis to the Jefferson City home of the Upshaws about a month ago.

Jones was returning home from a hunting trip in the country. He resided with his parents, Mr. and Mrs. Albert L. Jones, and was employed in his father's building contracting business.

The bodies of Mr. and Mrs. Davis were taken to the Nieberg & Vitt Funeral Home, Washington, and that of Jones to the Otto parlors in Washington.

MERCHANT MARINE TRAINING SHIP DISABLED IN STORM

Barkentine Marsala, With Crew of 25 Aboard, Is Towed to Port.

By the Associated Press.

NEWPORT NEWS, Va., Nov. 26.—Dismasted except for a portion of its foremast, the Barkentine Marsala was towed into Hampton Roads tonight by the Coast Guard cutter Mendota.

The cutter picked up the disabled ship about 40 miles southeast of Cape Charles at 8 a. m. today. The Marsala was dismasted in a storm Thursday night.

A crew of 25 was aboard the the Marsala, used as a training ship for officers of the merchant marine. The Barkentine, operated by the American Nautical Academy of Washington, was last reported at New London, Conn., and was en route to Hampton Roads.

W P A DROPS 14,043 MORE

Total of 3,243,529 Still on Rolls Nov. 19.

By the Associated Press.

WASHINGTON, Nov. 26. — The Works Progress Administration reduced its employment rolls by 14,043 during the week ended Nov. 19, by not replacing those who left WPA employment. Records made available today showed that on Nov. 19, the employment rolls stood at 3,242,549, as compared with 3,257,592 for the week ending Nov. 12.

This was the second time in two weeks that WPA enrollment lists showed a decline. The first, showing a drop of 5282, took place between Nov. 5 and Nov. 12.

POPE SUFFERS SLIGHT CHILL AFTER HE LEAVES SICKBED

Seizure Passes Quickly but Doctor Warns Him to Curtail Activities—Pontiff Insists on Resuming Audiences.

By the Associated Press.

VATICAN CITY, Nov. 26.—Vatican sources said tonight that Pope Pius XI suffered a slight chill about 5 p. m. after he had left his sickbed to carry on his official duties. The chill lasted only a few minutes.

The Pope had been helped from bed and had sat up part of the day despite the attack of cardiac asthma from which he collapsed yesterday morning. He had been warned that his weakened heart might not survive another such attack. Nevertheless he held a long conference with Eugenio Cardinal Pacelli, Papal Secretary of State.

Most of the day the Pope, who is 81 years old, matched his will against that of his chief physician, Dr. Aminta Milani. Dr. Milani said his patient expressed for tomorrow the firm desire to receive Cardinal Pacelli, Mgr. Filippo Soccorsi, director of the Vatican radio station, and Camillo Serafini, Governor of Vatican City—receptions which have been part of the Pope's Sunday routine.

The physician was firm in his objections. He said he would not permit the Pope to receive even members of his family let alone any other visitors.

A source close to the Pope said he hoped to attend mass tomorrow in his private chapel and also intended not only to hold the customary official conferences but to receive a delegation of Hungarian pilgrims.

This informant said early this evening that the Pope "could not hope to be better."

Drinks Weak Coffee.

Dr. Milani permitted his patient to drink a small cup of diluted coffee this afternoon after the Pope took some broth and sipped a little champagne.

The physician was seen leaving the Papal apartment in late afternoon for a brief stroll. He intended to spend another night near his patient.

Dr. Milani supervises medical care of Vatican employes at a four-room clinic-pharmacy-first aid station, but when the Pope is ill he devotes all his time to him. Dr. Milani is 61 years old, tall and distinguished. His hair and moustache are iron gray.

Except for the conference in the library with Cardinal Pacelli today, the Pope spent his time while sitting up beside the stained glass window of his bedroom, a chamber hardly larger than a monk's cell.

He wore a long white robe, skull cap and slippers of silk and wool. With him constantly were two male nurses—monks of the Do Good Brotherhood.

People from all walks of life went to St. Peter's Cathedral to kneel in prayer for the Pope's recovery. The Vatican received word that millions of faithful elsewhere in the world were offering similar prayers.

Messages Pour In.

Messages continued to pour in. Among notables calling to inquire as to the Pope's condition was the German Ambassador to the Holy See, Diego von Bergen.

Occasionally during the day hushed, reverent persons formed small groups in the vast square in front of St. Peter's and stood in the fine mild weather gazing toward the window of the Pope's bedroom, high on a corner of the Papal palace.

The Pope sat up for a while in an armchair in the bedroom before he was carried to the library on a lower floor for his conference with Cardinal Pacelli.

Members of the household marveled at his strength in frailty and affliction. The Pope talked for more than an hour with his Secretary of State. The Cardinal called to get authorization to receive a group of newlyweds and a group of Hungarian pilgrims, whom the Pope was to have received.

"More or Less Normal."

An official communique said the Pope passed "a calm night, resting without any disturbance."

"The improvement which was noted yesterday evening continued, happily, so that this morning His Holiness has returned to a more or less normal condition," it added.

Thousands who had prayed for the Pontiff were reassured by the communique. Their fears had been augmented by his advanced age and the fact that he had been weakened by grave illness nearly two years ago.

Cardinal Pacelli told the Hungarian pilgrims, "The Pope is feeling well." There was still some respiratory difficulty but the Pope found some relief from this in sitting up.

The communique said that Dr. Milani had advised "several days of rest before the Pontiff should resume his customary rhythm of life.

"Therefore, His Holiness limited himself this morning to receiving only the Cardinal Secretary of State."

Whereas the Pope himself had celebrated mass in the private chapel adjoining his bedroom before his collapse yesterday morning, today he lay in his simple brass bed, un-

Continued on Page 2, Column 5.

10 KILLED WHEN BIG GERMAN PLANE CRASHES IN TEST

Five Others Injured—40-Seat Craft Said to Have Caught Fire Near West African Airport.

By the Associated Press.

BERLIN, Nov. 26.—An officer of Lufthansa, German air line, reported 10 airmen were killed today in the crash of a Lufthansa plane during an experimental flight in Gambia, on the west coast of Africa.

Three others were injured seriously and two were hurt slightly. The plane carried a crew of five and 10 technicians, the latter from the Air Ministry and from Junkers, Bavarian motor works.

The Lufthansa executive said the flight was made to study the plane's performance, especially under tropical conditions.

One of the victims was identified as an aviator named Blankenburg who was said to have had 107 ocean crossings to his credit.

Dispatches from Bathurst, Gambia, near the scene of the accident, failed to explain the cause of the tragedy.

Reports received in London said the plane, a 40-seat airliner, caught fire in taking off and crashed into a palm tree just off Jeshwang Airport.

Two Navy Flyers Killed in Crash at Fort Bliss, Tex.

By the Associated Press.

EL PASO, Tex., Nov. 26.—A naval airplane crashed shortly after its takeoff from Biggs Field Army Airport at Fort Bliss today, killing two men and slightly injuring a third.

The dead: Aviation Cadet L. T. Rowe, the pilot, of San Diego, Cal., and Machinist's Mate C. K. Wise of San Diego. Howard Willis, a mess attendant, was injured.

BODY OF QUEEN MAUD IS RETURNED TO NORWAY

Thousands Line Quay, Nation in Mourning; Funeral Not Yet Arranged.

By the Associated Press.

OSLO, Nov. 26.—The body of Queen Maud of Norway was returned to her adopted land today aboard the British warship Royal Oak.

Escorted by Norwegian naval units, the Royal Oak entered Oslo fjord as thousands lined the quay. The nation was in mourning and schools were closed.

A salute of 21 guns was fired as British bluejackets carried the coffin ashore. Then it was borne through crowd-lined streets to Akershus Castle, where the body will lie in state until the funeral, not yet arranged.

Queen Maud, daughter of King Edward VII of Great Britain and Queen of Norway since Haakon was called to the throne in 1905, died in England last Sunday.

FAIR TODAY AND TOMORROW; LITTLE WARMER TOMORROW

THE TEMPERATURES.

12 noon	24	7 p. m.	20
1 p. m.	23	8 p. m.	20
2 p. m.	23	9 p. m.	19
3 p. m.	22	10 p. m.	*20
4 p. m.	22	11 p. m.	*20
5 p. m.	21	12 midnight	*18
6 p. m.	21	1 a. m.	*18

*Indicates street reading.

Yesterday's high, 34 (1:30 a. m.); low, 19 (9 p. m.)



Official forecast for St. Louis and vicinity: Fair today and tomorrow; somewhat warmer tomorrow.

Missouri: Fair, not so cold in west and north central portions today, Tomorrow fair and somewhat warmer.

Illinois: Generally fair and continued cold today. Tomorrow fair with rising temperature.

Sunset 4:40, sunrise (tomorrow) 6:58.

Stage of the Mississippi at St. Louis, 7.7 feet, a fall of 0.1; at Grafton, Ill., 15.8 feet, a fall of 0.1; the Missouri at St. Charles, 10.0 feet, a rise of 0.1.

SEC ATTACK BEGUN ON 'DEPARTMENT STORE OF FINANCE'

Transamerica, A. P. Giannini's Far-Flung Banking Venture, Faces Hearing on Jan. 16.

FALSIFIED REPORTS, IT IS ALLEGED

Holding Company Must Show Why 11,590,784 Shares Should Not Be Withdrawn or Suspended

By RICHARD L. STOKES
A Staff Correspondent of the Post-Dispatch.

WASHINGTON, Nov. 26. — A major offensive against the dominant banking empire of the Pacific Coast, that of the Italian-American financier and philanthropist, Amadeo Peter Giannini, was launched late yesterday by the Securities and Exchange Commission. An order was published for a hearing, which will begin in this city on Jan. 16, to determine whether his top holding company, the $200,000,000 Transamerica Corporation, shall be required to suspend or withdraw 11,590,784 shares of its outstanding capital stock, with a par value of $2, on the New York, Los Angeles and San Francisco stock exchanges.

Transamerica, with its maze of subsidiaries nested one within another and its far-flung range of activities, including farm lands, vineyards, securities and even amusement resorts, has been nicknamed "The Department Store of Finance." Until recent months trading in its stock absorbed for years one-fourth of a total volume of business on the San Francisco Stock Exchange. Recognizing the probable effect of its order upon exchange trading, the S E C took the unusual precaution of forbidding correspondents to file their dispatches until the closing hour of the San Francisco and Los Angeles exchanges.

False and Misleading.

The commission has reasonable grounds to believe, it is alleged, that Trans-America's application for registration with that body, and accompanying reports and schedules, under date of Dec. 31, 1936, contained "false and misleading statements of material facts, including financial statements of the corporation and its subsidiaries, which do not correctly reflect the true financial condition of the corporation and its subsidiaries."

It is related that on Aug. 7, 1937, the Transameric.. Corporation, through its president, John M. Grant, filed an application for registration with the SEC under the "truth in securities" act of 1934, and that on June 27 last it further submitted a copy of its annual report for the fiscal year ended Dec. 31, 1937, also signed by Grant. It is alleged that both these documents contain "false and misleading statements of material facts," so that there was an erroneous reflection of "the true financial condition of the corporation and its subsidiaries."

Committee of Three Men.

The first of the order's list of 18 charges is that in its application and annual report the registrant failed to disclose a material fact, in that its supreme control for seven years was vested at a stockholders' meeting of 1934 in a committee of three men—A. P. Giannini, Transamerica's chairman of the board; its president, John M. Grant; and the former's son, L. M. Giannini. This control was still in effect, it is stated, when the application and report were filed.

"Materially misleading" is the commission's verdict on the registrant's response to its call for information with respect to the remuneration paid its officers and directors. The elder Giannini's recompense as chairman of the board during 1936 is stated to have been $1, it is alleged, whereas, in that year, he drew $65,914.28 from one of Transamerica's former subsidiaries, the Bankitaly Co. of America.

Withdrawals Are Cited.

This was the last of a series of such payments, according to the commission, which began in 1930, when $1,400,000 was placed to Giannini's credit in the Bankitaly Co. By September, 1931, Giannini had drawn $608,000 of this sum. At this time, the charge continues, counsel for the then existing management of Transamerica advised that further payments would be illegal. Nevertheless, it is declared, Giannini withdrew from the balance $134,826.58 in 1932, $132,896.92 in 1933, $100,596.24 in 1934, $251,952.03

Continued on Page 10, Col. 3.

TWO POLL CLERKS SAY THEY SIGNED RETURNS IN BLANK

Women on Election Duty in Hannegan's Ward Admit They Attached Names Before Vote Count.

ONE SAYS SHE WAS "TOLD TO DO SO"

Precinct One of Eight in Which Recounts Were Held Because of Obvious Discrepancies.

Blank forms for returns of the Nov. 8 election in the eighteenth precinct of the Twenty-first Ward were signed by the two woman clerks of the precinct the afternoon of the election, before the polls were closed, the women told Post-Dispatch reporters yesterday.

The law specifically provides that the statement of returns shall not be signed "in blank."

The clerks were Miss Elizabeth Barry, 4039 Labadie avenue, Democrat, who said she signed the forms at 1 p. m., six hours before the polls closed, and Mrs. Alvera Hoffer, 4201 Sacramento avenue, Republican, who said she signed about 5 p. m.

One of the Republican judges of the precinct, M. C. Hippler, 4017 Ashland avenue, said to a reporter that the officials of the precinct divided the ballots into batches for counting at the close of the voting day. He and Miss Barry counted one batch, he said. The law provides that the judges of opposite politics—there are two Democrats and two Republicans in each precinct—shall count the ballots while the two clerks keep tally.

Hannegan's Ward.

This precinct, in the home ward of Robert E. Hannegan, chairman of the Democratic City Committee, had its polling place at 4114W Natural Bridge avenue. It was one of eight precincts for which a recount of the vote was conducted by the Election Board because of obvious discrepancies between the report on the number of votes in the precinct returns and the number indicated as cast by the poll book.

The recount of this precinct showed that all Democratic nominees were credited with from 23 to 34 votes more by the precinct statement of returns than found in the recount, while the Republican nominees were credited with from 19 to 31 fewer votes. On the State propositions the precinct returns showed from three to 120 more votes credited in favor of seven of the nine propositions than found in the recount, and from eight to 69 fewer votes against the items. There were other variations on the other two propositions.

In addition, on the two city bond issue proposals, the precinct returns showed variations in comparison with the recount.

The precinct returns did not give Socialist candidates any votes, but the recount showed one vote each for Socialist candidates for United States Senator and State Superintendent of Schools.

The Election Board voted last Monday to certify the findings of extreme discrepancies in the returns of this precinct to United States Attorney Harry C. Blanton, Circuit Attorney Franklin Miller and Prosecuting Attorney James P. Finnegan. Blanton announced that, if there was any indication of violation of Federal statutes, his office would make an investigation. The detailed reports to the prosecutors have not yet been made by the board.

It was learned by the Post-Dispatch yesterday that Miss Barry had appeared before Chairman William H. Woodward and other members of the board Monday, making a full statement of what had occurred in the precinct. Woodward, declining to make public the details of Miss Barry's statement to the board, said copies of it would be furnished the prosecutors. He would not comment on the statements of the woman clerks to Post-Dispatch reporters.

"Began to Wonder."

Miss Barry, a stenographer, wept as she related to a reporter what had gone on at the polling place.

"It was the first time I had ever served as a precinct official," she said. "After it was over, I began to wonder about what was done, and I voluntarily went down and talked to Mr. Woodward.

"I told him that I was told to sign the blank forms in the afternoon. I told Mr. Woodward who told me to sign the forms."

She declined to give the informa-

Continued on Page 3, Column 4.

Cartoonist's Mother Killed by Gas



—Associated Press Wirephoto.

MR. and MRS. ELIAS DISNEY,

PARENTS of Walt Disney, the animated cartoonist and creator of Mickey Mouse, who were overcome by gas escaping from a furnace connection in their North Hollywood, (Cal.) home yesterday. Mrs. Disney, 71 years old, was found dead. Her husband, 80, is in serious condition, but is expected to recover.

MAIDS IN BRITAIN NEED NOT WEAR CAPS, UNION RULES

Also, Each May State Name She Is to Be Called By.

By the Associated Press.

LONDON, Nov. 26.—The British maid, after three centuries, has won a battle. The National Union of Domestic Workers has laid down a rule that "the wearing of caps should not be required."

The union also has ruled that maids should have contracts and that the contract should state the name by which the maid wishes to be addressed. Regulations of the union indicate it is preferable to call her, the maid, "Miss So and So."

Limitation of hours, fixed and regular mealtimes and bedroom privacy are other regulations demanded. Girls 18 years old or older must get 18 shillings ($4.32) a week if they "live in," and they must get two weeks' vacation.

DIONNE REJECTS PLAN TO SHOW QUINTUPLETS AT WORLD'S FAIR

"Exploitation," He Says; Dr. Dafoe Asserts Guardians Have Not Considered Offer.

By Canadian Press.

CALLANDER, Ont., Nov. 26. — Oliva Dionne, father of the quintuplets, rejected today a plan to exhibit them at the New York World's Fair next year. He said it looked like "a clear case of exploitation."

(World Fair officials said that despite Dionne's attitude they still hoped to have the quintuplets at the fair. A spokesman expressed surprise at the father's comment and said he had been informed Dionne previously had been willing.)

Dr. Allan Roy Dafoe, medical guardian of the quintuplets, who was said by a fair spokesman to have been the first to agree—on the premise that the rest of the guardians also consent—said the board had never considered the offer.

Dionne recalled censure in some quarters for a vaudeville tour he and Mrs. Dionne made in 1935. He said that as one of the guardians of his daughters, he never would consent to exhibiting them at the world's fair, and "as father I am against it."

Soon after the quintuplets were born in 1934, Dionne signed a contract for their appearance at the Chicago fair, but canceled it.

NEW YORK CITY POLICE FORCE BIDS FOR FOOTBALL PLAYERS

Credits Up to 4 Pct. in Physical Examination to Be Offered Athletes Who Apply.

NEW YORK, Nov. 26. — College backfield and line stars were offered special inducements today to join the New York City police force.

Credits up to four per cent in the physical examination were offered football-playing applicants. With that advantage, police predicted old gridiron stars would come out on top of the other 30,000 candidates for Civil Service examinations.

"UNCLE TOM'S CABIN" CALLED UNDESIRABLE BOOK BY NAZIS

Education Counselor Tells Hitler Youth Meeting "It Runs Counter to Our Racial Ideals."

BERLIN, Nov. 26.—"Uncle Tom's Cabin" is not a suitable book for Germans to read, in the opinion of Nazi education leaders.

Education Counselor Hans Meinshausen, addressing a Hitler Youth gathering recently, said "Uncle Tom's Cabin" was not a desirable book, "because it runs counter to our racial ideals."

DALADIER ORDERS ARMY CONTROL OF RAILWAYS

Decrees Requisition of Roads, Placing Under Military Control Workers Who Planned to Join Strike Set for Wednesday.

LABOR MEETINGS OF PROTEST HELD

Thousands Attend Peaceful Gatherings Assailing Premier's Rule — Armed Forces Used to Break Up Walkouts.

By the Associated Press.

PARIS, Nov. 26.—Premier Edouard Daladier decreed tonight military control of all the principal railroad lines of France in his campaign to crush in advance the one-day general strike called by French labor for next Wednesday.

The decree, affecting railroad workers who had voted to join the general strike, will be effective on its publication in the official journal tomorrow.

Earlier in the day similar tactics smashed strikes among miners, metal workers and local railroad hands in the north of France, where 50,000 workers had walked out.

The French Confederation of Labor, which ordered its 5,000,000 members to strike Wednesday in protest against Daladier's decree laws suspending the 40-hour week, had ordered a stoppage in every phase of work, excepting only such necessary services as water, gas and electricity. These services were to be manned by skeleton staffs.

Unions Give In.

Daladier won the first round of his battle with labor by using army measures in the north, mobilizing striking workers and ordering them to work as part of the army. Courts-martial were established for those refusing to work.

The unions quickly gave in by ordering strikers to resume work pending the general strike.

The railroad decree said simply that "in view of present circumstances" requisition is authorized for the lines of the National Railway Co. This extended the move to six great networks covering more than 26,000 miles which were banded into a single nationalized company on Aug. 31, 1937.

Although the decree will become effective with publication in the official journal, it was not disclosed when the actual commandeering would be carried out. This is left to the Ministries of War and Public Works.

Radio Campaign by Cabinet.

By the decree, Daladier apparently intends to mobilize the railroad workers as soldiers—cut to soldiers' pay—only if they strike.

In a radio address which began the Government's counter-offensive against the projected general strike, Finance Minister Paul Reynaud declared the Government was determined to enforce its decrees and added:

"I do not admit that the laws of the French republic merit less respect than those of Mussolini, Hitler and Stalin."

The Government has power to requisition plants and mobilize workers by drafting them into the army.

In the Paris region, where 50,000 metal workers, in addition to the 50,000 strikers in the north, went on strike, all factories were cleared of sit-in strikers.

The northern unions in ordering their members back to work, asserted their action was taken only "to give greater significance" to the scheduled general strike. Coal trains began running and mine and metal works operations are to be renewed Monday, although a few thousand men in chemical and other industries remained on strike.

Labor Mass Meetings.

France's Left Wing labor ranks shouted defiance at the Government in nationwide mass meetings late today, with 50,000 workers attending meetings in Paris and hundreds of thousands turning out in the provinces. The meetings were held peacefully under the watchful eyes of armed mobile guards.

Unions of the Paris region published an appeal to their followers to maintain order.

"It is necessary," said their mes-

Continued on Page 2, Column 2.

MAYOR AND FIRED COP FIGHT AT MADISON, ILL.

Dismissed Captain Who Returned to Duty Jailed After Row at Police Station.

Frank Onesky, who with three other officers of the Madison Police Department, was dismissed Nov. 16 by Mayor Robert Dron because of gambling that prevailed in the town, was placed in jail last night by the Mayor, after a fight between the two at the Madison police station. The fight began when the Mayor found that Onesky had returned to work in uniform.

Mayor Dron said to a Post-Dispatch reporter that Onesky had struck him first with his fist and later with his billy, after he had ordered the discharged police captain from the station. He said he would apply for warrants against him.

Onesky was disarmed of his revolver and billy by the Mayor, and the desk sergeant, and Edward Reiskee, brother-in-law of the Mayor, after the three of them had overcome him.

Reports for Duty.

Appearing before Peter Boehm, village clerk, Onesky and the other three officers were sworn in yesterday as new officers and all reported for work. Onesky, however, was the only one at the station when Mayor Dron arrived. Boehm has expressed himself as antagonistic to the Mayor over discharge of the officers.

"I did not know any of the discharged men were working," Dron said to a Post-Dispatch reporter, "until I was passing the station and saw Onesky inside in uniform. I went in and told him he could not work on the department as long as I was Mayor, and that he could consider himself under arrest.

"He tried to get out of the door, which I blocked, and he hit me with his fist. We then cornered him, when he tried to get out of another door, and disarmed him. In the fight we both fell to the floor."

Attorney Kept From Cell.

Reporters were not permitted to talk to Onesky. Harold Bandy, attorney who is representing the discharged officers, also was refused permission to see him. Besides Onesky, those fired by Mayor Dron, are: Raymond Bachman, who was Chief of Police; Hilbert Hoekstra, former captain, and Edward Sparajcar, former patrolman.

Slot machines and dice tables, which had flourished unmolested in Madison, were stored away in back rooms after Mayor Dron took the first step toward a clean-up in Madison County after the Nov. 7 elections, which swept anti-gambling candidates into office. The discharged officers charged the Mayor was moved by political ambition. He has been in office 13 months.

Two hours after the fight, Austin Lewis Acting Staff's Attorney of Madison County, Madison resident defeated for re-election by City Judge R. W. Griffith of Granite City, who declared against gambling in his campaign, sent four deputy sheriffs to the police station "to preserve law and order and prevent any outbreak of violence."

Family of 4 Killed in Auto.

SAN DIEGO, Cal., Nov. 26. — A family of four was killed today when their automobile failed to make a turn near Laguna Junction, on the San Diego-El Centro Highway, and plunged over a 25-foot embankment. The man killed was named Henry Schultz. The others were his wife and daughters.

NAZI ANTI-JEWISH ATTACK EXTENDED TO SYMPATHIZERS

Those Friendly to Oppressed Race 'Do Not Belong Longer to German People,' Paper Says.

NEW RESTRICTIVE DECREES ISSUED

'Pawn Shop' Set Up by Government in Order to Facilitate Collection of $400,000,000 Fine.

By the Associated Press.

BERLIN, Nov. 26. — Nazi anti-Semitism was extended today by sharp attacks on those who sympathize with Jews.

"These creatures, these friends of Jews, these servants of Jews deserve no other treatment than that accorded Jews themselves," the Nuernberg newspaper Fraenkische Tagesseitung declared. "Such contemporaries do not belong any longer to the German people if they insist upon championing Jewish murder gangs. They, too, should leave the Fatherland. Nobody is holding them back."

The Westdeutscher Beobachter of Cologne maintained that "Our fellow citizens must not commiserate where commiseration is out of place; the elimination of the Jew from our life must be carried to the bitter end."

Some observers believed these attacks were the beginning of a wider campaign against Germans who think Nazi treatment of Jews unworthy of German traditions.

Many Jews Evicted.

Letters kept piling up in foreign consulates, meanwhile, indicating hundreds of landlords were evicting Jews from their homes.

Propaganda Minister Paul Joseph Goebbels' newspaper Der Angriff reported approvingly how a Jewess was evicted and her four-room apartment made available to an Aryan family of seven.

There were other restrictive measures:

Indigent Jews were forbidden, under a decree of the Ministry of the Interior, to seek aid from public welfare bureaus but must turn to Jewish agencies.

All Jewish student loans were canceled and repayment ordered within two weeks. All hunting licenses held by Jews were ordered canceled by Field Marshal Hermann Wilhelm Goering, acting in his capacity as national Master of the Hunt.

Temper of Other Nations Sounded.

Newspapers were alert for evidence of a more favorable reaction toward Germany in other countries.

Nachtausgabe reported from New York that United States Ambassador Hugh R. Wilson, recalled from Berlin for "reports and consultation" conferred only 14 minutes yesterday with Secretary of State Hull before the latter departed for Lima, Peru, to attend the Pan-American conference.

The newspaper inferred Wilson could hardly have said anything very bitter about the anti-Jewish violence here Nov. 10 in the brief time between his arrival in New York and Secretary Hull's departure.

The paper also quoted Ambassador Wilson's secretary as saying Wilson's return to Berlin was scheduled soon.

(A secretary said in New York Friday night that he felt sure "we will return to duty in Berlin soon," but acting Secretary Welles of the State Department said Wilson would be assigned to the State Department in Washington for an indefinite period.)

Fine May Exceed 20 Pct.

Jews faced the prospect that a billion mark ($400,000,000) punitive levy for the slaying of the German diplomat Ernst vom Rath in Paris by a Polish Jew might, for many of them, exceed the 20 per cent tax decreed on each fortune above $2000.

It was officially reported that if any Jews failed to pay their share of the assessment for any reason, then other Jews would be held responsible for this deficit.

To help Jews turn valuables into cash to enable them to pay their part of the fine or to emigrate, a special "pawn shop" office was established by the Chamber of Commerce and Industry on orders of the Economics Ministry.

These Nazi financial officials will buy, at their own evaluation, jewelry and other articles from Jews.

The office will begin operations probably next week.

Value of Fortunes Changed.

How much property emigrating Jews will be permitted to take with them remains problematic.

Jewish circles feared there would be practically nothing left for most emigrants after selling their belongings for whatever they can get to obtain cash to pay regular taxes, the flight tax on emigrants and their share of the $400,000,000 fine.

Jewish leaders pointed out that figures regarding Jewish fortunes were based on many factors which have changed since—such as the evaluation on business enterprises when they were going concerns before the anti-Jewish violence Nov. 10, the investment in goods and wares and the value of real estate.

A Specimen Case.

One Munich Jew, for instance, received 18,000 marks ($7200) for real estate valued at 100,000 marks ($40,000). Hence he failed to get enough from its sale to pay his share of the fine. According to earlier figures given the Government regarding his property, he has to pay 20 per cent of the 100,000 marks, or $8000. But should he now claim his property to be worth only 18,000 marks, he would be in conflict with another regulation providing that any Jew who gave the incorrect evaluation of his fortune is liable to criminal action. He must, therefore, abide by the 100,000-mark evaluation and pay the Government 20,000 marks as his part of the penalty.

Jewish leaders feared the Finance Ministry might refuse to give any prospective Jewish emigrant a certificate showing all obligations had been met because he might have to make up for the failure of some less fortunate Jew to deliver his contribution.

From Vienna came the information that anti-Jewish actions were at a standstill pending further instructions from Berlin on arrests and efforts to liberate Jews from concentration camps. The Viennese press, however, was continuing its sharp articles on past activities of Jews in Austria.

Heads Powerful French Labor Group



—Associated Press Wirephoto.

LEON JOUHAUX.

MAKING a sharp attack on the finance decrees of Premier Daladier at the annual congress of C. G. T., the French trade union organization.

FRENCH RAILWAYS PUT UNDER MILITARY RULE BY DALADIER

Continued From Page One.

sage, "that today's demonstrations keep the great power and great character of discipline and order which will help assure success of the general strike Wednesday."

The Government's steel-helmeted mobile guards, with carbines slung over their shoulders, mounted guard around the meetings.

Basis for Protests.

Workers by thousands flocked to three major meetings in the capital region. About 50 meetings were held in the provinces. Resolutions were adopted protesting against the Government's three-year recovery plan decrees approved by the Government Nov. 12, terming them an unfair taxation burden on the lower classes.

They protested against abandonment of the People's Front social reforms, especially the 40-hour week.

The workers protested also against the Government's use of police to break the sit-down strikes.

In the background of the conflict, however, there was the growing political enmity between Premier Daladier's Radical Socialists on the one hand, and their former allies, the Socialists, Communists and the General Confederation of Labor, on the other.

The crisis promised either to leave Daladier in power with a new conservative majority in the Chamber of Deputies, or to set up a new Government.

The Confederation of Labor planned its walkout of Wednesday carefully, designing it to involve factories, stores, banks, theaters, newspapers, taxis, radio broadcasting, railroads, telephones, subways, busses, schools, postoffices and even the Government ministries.

Daladier expected to broadcast to the nation over the week-end, appealing for a disregard of the strike call.

$30,000,000 Increase in French Air Budget Proposed.

Acting on its promise to increase the military air strength of France, the Daladier Government proposed today for parliamentary approval a 1939 air force budget higher by 766,000,000 francs (about $19,992,600) than that of last year.

The budget, copies of which were distributed today, calls for credits amounting to 2,322,000,000 francs ($60,604,200). Credits were approved at the outset of 1938 for 1,556,000,000 francs ($40,611,600).

The budget figures provide for nearly a 50 per cent increase in the number of officers in the air force and increasing the number of non-commissioned officers and men by nearly one-third.

By a decree in June, 1937, the number of officers was brought to 3085 and the number of non-commissioned officers and men to 59,410. In 1939 the numbers will be 4432 and 77,700, respectively.

The number of planes to be built or ordered from abroad in 1939 was not given, but Premier Daladier is reported to have promised in his talks with Prime Minister Chamberlain of Britain on Thursday that France would add 6000 planes to its air force within the shortest possible period.

AMERICAN CHARGES JAPANESE PROMOTE DRUG USE IN CHINA

Nanking University Officer Says City Is Divided Into Districts, With 200 Smoking Dens.

By the Associated Press.

SHANGHAI, Nov. 26.—Dr. S. M. Bates, the American vice-president of the University of Nanking, published a documented statement today charging the Japanese-sponsored Chinese reform government with encouraging the use of narcotics through 200 smoking dens and other establishments in Nanking.

Nanking is divided into five districts, his report said, with a licensed wholesale distributor, 10 retail stores and 30 smoking dens in each district. In addition, many individual licenses are granted, Dr. Bates declared.

Tens of thousands of persons, including children, are becoming addicts, Dr. Bates said. He estimated there were 50,000 users of one kind of narcotic in Nanking alone.

La PIENO AND HIS STUDENTS SUNDAYS 12:30 P. M. KXOK

Save 25% to 50% on Flowers
FUNERAL SPRAYS $2.00
Baskets $3 up. All fresh cut flowers
FREE Souvenir With Order of $2 or More
Open Daily Till 6:30. Sundays Till 7 P. M.
HETTIE'S FLOWER GARDEN GRand 3000
3201 S. GRAND at CHIPPEWA


Robert Wehmueller


Louis Hamilton

This year we have provided for your choice a most amazing selection of fine diamonds and jewelry at prices consistent with our standard of fine quality.

We buy direct from the diamond cutter and set diamonds in mountings of your own choice. Attractive diamond jewelry at modest prices is our specialty.



715 LOCUST

Stylists in Engagement and Wedding Rings. Hamilton, Gruen, Elgin and Bulova Watches.

Wehmueller-Hamilton Jewelers

ST. LOUIS POST-DISPATCH
Founded by JOSEPH PULITZER
Dec. 12, 1878
TELEPHONE: MAIN 1111
Published Daily by the Pulitzer Publishing Co. Twelfth Boulevard and Olive St.
Entered as second-class matter, July 27, 1879, at the postoffice at St. Louis, Mo., under the act of March 3, 1879.
MEMBER OF THE ASSOCIATED PRESS and AUDIT BUREAU OF CIRCULATIONS
The Associated Press is exclusively entitled to the use for republication of all news dispatches credited to it or not otherwise credited in this newspaper and also the local news published herein. All rights of republication of special dispatches herein are also reserved.
Subscription Rates by Mail in Advance
(Applicable only where local dealer service is not available.)
Daily and Sunday, one year — — — — $10.00
Daily, Without Sunday, one year — — — 6.00
Sunday only, one year — — — — — — 3.00
Remit either by postal order, express money order or St. Louis exchange.

VAN SWERINGEN BUYERS SUE BALL FOR $5,000,000

They Allege He Induced Them to Pay "Fraudulent and Excessive Price" for Railroad Lines.

By the Associated Press.

INDIANAPOLIS, Nov. 26.—Purchasers of the 23,000-mile Van Sweringen railroad empire, alleging they paid too much for it, filed suit for $5,000,000 damages today against George A. Ball, 75-year-old Muncie (Ind.) fruit jar manufacturer and capitalist, from whom they bought it.

The suit, filed in United States District Court, was instituted by Robert R. Young, Newport, R. I.; Allan P. Kirby Convent, N. J. and the Seaboard Co., Ltd., of Nassau, Bahamas Islands, under the Federal Securities Exchange Act of 1934.

It asks for damages on the ground that Ball after control of the vast railroad holdings was dumped into his lap by death of the Van Sweringen brothers, violated the Securities Act by engaging in certain transactions on the New York Stock Exchange for the purpose of creating "both actual and apparent active trading in the securities of the Alleghany Corporation," parent Van Sweringen company.

Ball's transactions, the suit alleges, were intended to induce the plaintiffs to buy the securities "at the false, fraudulent, fictitious and excessive prices" provided in the purchase agreement.

Original Transaction.

Securities of the Alleghany Corporation were sold by Ball to Young, Kirby and Frank F. Kolbe of New York for a reported price of $6,375,000, of which $4,000,000 was in cash and the rest in a promissory note maturing May 5, 1939. Kolbe then sold out to Young and the Seaboard Co. Young now is president of the Alleghany Corporation.

At Ball's office in Muncie, it was said he was out of the city. His secretary reached him by telephone, however, and issued this statement:

"Mr. Ball stated he had not yet been advised of the basis of the lawsuit . . . and called attention to the impropriety of entering into any discussion of the matter except in the course of the trial of the lawsuit."

The George and Frances Ball Foundation, a charitable and benevolent organization founded by Ball, is named as co-defendant.

The Alleghany Corporation, through the Chesapeake Corporation, a subsidiary holding company, has substantial stock holdings in many railroads. Among them are the Chesapeake & Ohio, Erie, Pere Marquette, Nickel Plate, Missouri Pacific, Wheeling and Denver & Rio Grande.

Real Estate Holdings.

The Mid-America Corporation, another Alleghany subsidiary, holds real estate interests, mostly in Cleveland, where the Van Sweringen brothers, O. P. and M. J., climbed from obscurity to the throne of an industrial empire.

One of the attorneys for Young, Kirby and the Seaboard Co. is Frank McHale, Democratic National Committeeman from Indiana and manager of Paul V. McNutt's campaign for the party's 1940 presidential nomination.

Ball formerly was the State's Republican National Committeeman. He invested with and advised the Van Sweringen brothers in their operations. Suddenly, after their deaths, he found himself the directing head of the enterprises they had built.

He Was Dressed for It.

By the Associated Press.

CHICAGO, Nov. 26. — Samuel Rinaldi, a horse trainer, fell asleep today and his automobile went over an embankment, hit two trees and was demolished. Beneath his four sweaters, a leather coat, trousers, two suits of underwear and three shirts Rinaldi had only slight bruises.

'OLD MILL STREAM' BEING MADE FIT FOR ROMANCE AGAIN

WPA Clearing Blanchard River at Findlay, O., for Sanitary Reasons.

By the Associated Press.

FINDLAY, O., Nov. 26.—The original "Old Mill Stream" is being made fit to wander "down by" once again. During the 30 years since the late Tell Taylor's ballad was written, the banks of the stream have become overgrown with brush and its waters polluted.

The "Old Mill Stream," really named Blanchard River, became so malodorous it discouraged romance and reverie.

Then officials took a hand, not out of sentiment, but for the sake of sanitation. WPA workers are removing debris along the 12-mile course of the river and next year Findlay residents will picnic along its banks.

POPE HAS CHILL AFTER LEAVING BED TO HOLD AUDIENCE

Continued From Page One.

der a painting of the Madonna of Good Counsel, while Mgr. Carlo Confalonieri celebrated mass within his hearing.

He had been given absolution yesterday in fear that the end was near, but today he took communion.

He was represented as being in amiable spirit. "Professor, help me get up," he was quoted as saying to Dr. Milani. "The Pope must not stay in bed."

He had taken no solid food since the heart attack yesterday and it was expected he would have only the lightest of food henceforth—such as broths, fruit gelatins and milk. He has been a light eater for years.

Respiratory difficulty marred his night's rest and his sleep was fitful. A radiator kept his barely furnished bedroom warm and he was wrapped in woolen blankets. He lay in a long white nightshirt with a warm calotte, or skull cap, on his head.

George Cardinal Mundelein, Archbishop of Chicago, who had left for Naples yesterday when the Pope was stricken, resumed his homeward journey after receiving a reassuring report on the Pope's condition. The Cardinal sailed on the liner Conte di Savoia.

HOW CZECH INDUSTRIES FARED IN ANNEXATIONS BY GERMANY

Only Porcelain and Musical Instrument Trades Completely Crippled, Relief Group Reports.

Special to the Post-Dispatch.

NEW YORK, Nov. 26.—Only the porcelain and musical instrument industries in Czechoslovakia have been completely crippled as a result of the German annexations, according to a report issued today by the American Committee for Relief in Czechoslovakia. Czechoslovakia still has all of its iron and manganese mines, 45.3 per cent of its hard coal, but only 30 per cent of its brown coal, while 70 per cent of both iron and steel production, 76 per cent of its brass mills and 64 per cent of its coke ovens remain.

"The foremen and mechanics of the Skoda works, from which the builders of the Normandie ordered their largest steel castings, are still at work and remain among the best skilled in Europe," the report said. "Sixty per cent of the textile mills remain on Czechoslovak soil, 90 per cent of the shoe and leather factories, 40 per cent of the famous Bohemian glass works. The cottage industries of lace, embroideries and toys are preserved.

"Of the population which lived by agriculture and forestry, Czechoslovakia retains 69 per cent, and 61 per cent of her industrial workers. Never having had a seacoast, Czechoslovakia early in her history developed a large fishing business in artificial ponds covering hundreds of acres of infertile soil in South Bohemia. This vital element in its food supply has all been retained."

Hunger, Not Bombs, Gravest Threat To Loyalists, Says Gen. Miaja's Son

In New York on Way to Cuba, He Asserts Food Shortage Is Causing Many Deaths From Anemia and Malnutrition.

Special to the Post-Dispatch.

NEW YORK, Nov. 26. — Loyalist Spain is suffering severely from a serious food shortage which has caused many deaths from anemia and malnutrition, it was admitted today by Enrique Miaja, son of Gen. Jose Miaja, commander-in-chief of all Loyalist forces outside of Catalonia. Miaja, who arrived in New York on Thursday on the French liner Normandie, is on his way from Spain to Havana, Cuba, where he will be Spanish Consul-General.

Although Miaja would not admit the possibility that the Loyalists might lose the war, he made clear his conviction that if they do lose they will have been conquered by hunger and not by force of arms.

"The Loyalists are fighting because they expect to win," he said. "As long as one man is alive, the war will go on."

Miaja was interviewed at the Arden Gallery, where an exhibition of portrait busts of Spanish Loyalist leaders by Jo Davidson is being held for the benefit of the Spanish children's milk fund, of which Dorothy Parker is chairman. One of the most imposing of the busts is that of Gen. Miaja.

Real Hunger in Cities.

Miaja, dark and of medium height, looks younger than his 30 years. Before the war he was an official of the Ministry of the Interior, and recently served for several months as a member of his father's staff. He spoke in Spanish and his remarks were translated by an interpreter.

"The seriousness of the food situation is not exaggerated at all," he said. "There is real hunger in places like Madrid. It is very difficult to say this, but people have been dying of an anemia and malnutrition, especially among the old people and the children."

He said he was unable to comment on the food situation in territory held by Gen. Francisco Franco, the insurgent leader, but observed "we hold only one-third of Spain and have two-thirds of the population. Whenever Franco has taken a town or district, people have deserted to loyalist Spain. Now we have four to five million refugees from Franco's Spain to support."

All food in Loyalist Spain is rationed, he said, and the army usually, but not always, "eats a little better" than the civil population. It has been impossible to get sufficient quantities of such staples as beans and rice, and the people have taken to eating algorrobas, a kind of sweet bean which ordinarily is fed only to cattle, and various herbs that have never been used for food in normal times.

Insurgent Blockade a Factor.

He said that Loyalist Spain needs great shipments of food supplies, but is unable to buy food in the open market in sufficient quantities, partly because of the insurgent blockade and partly because of the huge cost of such an undertaking. He said he did not have sufficient knowledge of the subject to comment on reports that Loyalist Spain still has the fourth largest gold reserve in the world.

Loyalist Spain is producing "a normal amount" of munitions, he said, "and that is not a very serious problem." The Loyalist army, he added, is now a modern army, well-equipped, with a far better organization than it ever had.

"The morale of the Spanish people has never been higher," he said. "The people are more determined than ever to win."

No Religious Persecution.

Miaja denied that religious persecution exists in Loyalist Spain in any form. He admitted that there are some limitations on the practice of religion, and that many churches in Madrid and Barcelona are closed, but explained that these limitations are inspired entirely by fear of bombardment.

"It would be a terrible thing," he said, "for hundreds of people to gather in a church and perish by bombardment."

He said that religious services are held regularly in the Loyalist army, though most of the soldiers no longer carry rosaries or religious medals.

"They don't need those things—they carry their religion here," he said, placing his hand over his heart.

Miaja expressed the opinion that the withdrawal of foreign troops made little difference to either side. There were so few foreigners on the Loyalist side, he said, that their withdrawal made little difference, and he does not believe that more than a handful of Italian and German soldiers were withdrawn from the Insurgent side.

"Early to Bed, Early to Rise" Order for Insurgent Spain.

By the Associated Press.

BURGOS, Spain, Nov. 26.—An "early to bed, early to rise" order was promulgated for insurgent Spain today.

The insurgents are prohibited old habits of rising at 10 a. m., lunching at 2:30 p. m., working until 7 p. m. and dining at 10 p. m.

The official order instructed restaurants to "fine" customers an extra 10 per cent on the bill if they arrive for lunch after 2 p. m., or for dinner after 10 p. m. Theaters and revues must start their programs punctually and close at 12:30 a. m.

KING CAROL ON WAY HOME AFTER TALK WITH GOERING

Rumanian Monarch and German Field Marshal Discuss Nations' Economic Relations.

LEIPZIG, Germany, Nov. 26. — King Carol of Rumania and Field Marshal Hermann Wilhelm Goering met here today for what the official German news agency decribed as "a detailed discussion particularly regarding the state of economic relations" between Rumania and Germany.

The talk was believed to be a continuance in detail of a conversation the King had with Reichsfuehrer Adolf Hitler Thursday at Berchtesgaden.

Late in the afternoon Carol headed homeward on a special train, and Goering returned to Berlin.

Hunters Gone; WPA Back at Work

HURLEY, Wis., Nov. 26.—Now that the deer-hunting season is over, Iron County WPA farm-to-market road and conservation projects were resumed today. About 425 men returned to jobs which were suspended to prevent the accidental shooting of workers.

ETHYL GASOLINE
6 GALS. TAX PAID 95c
All SITE Stations

BRIDGE TABLE
COVER-TOP
$1.02
See the smart, new extra heavy Bridge Table Cover Top—all colors. Beautiful Liquid-proof leatherette surface, heavy suede cloth back adjustable elastic ties.
Come in and get one or call CE. 8306
AMERICAN ASBESTOS PAD CO. 709 PINE ST.

BUY IT AT UNION-MAY-STERN
A Gift Men Appreciate
TRY IT FREE—FOR 5 DAYS
Take One Home! No Obligation!
RAND SHAVER
$9.50 Including Durchide Snap-Fastening Travel Case



Look at These Features:
- New double-action DIAMOND BRAND shaving head.
- Shaves as close as a razor blade.
- Shaves long and short hairs at the same time.
- Shaves the toughest beard in less than 5 minutes.
- Will not pull even the long hairs.
- Will not irritate skin. Gives a cool, clean shave.
- Lifetime motor—no rotating parts—requires no oiling.

25c DOWN
25c WEEKLY

If you can't come in, mail coupon or phone Chestnut 2280

USE THIS COUPON
UNION-MAY-STERN
Olive & 12th, St. Louis
Enclosed find _____ down payment on Rand Electric Shaver as advertised at $9.50.
Name _____
Address _____
☐ Add to My Account ☐ Closed Account ☐ New Account

Small Carrying Charge For Deferred Payments—None if Paid in 90 Days

UNION-MAY-STERN
OLIVE AT TWELFTH

FREE! FREE!
This Beautiful
BOUDOIR LAMP



No matter how small your laundry bundle may be, you can take advantage of this sensational Free Gift Offer—Regardless of whether your laundry consists of a small bundle of Shirts, a minimum Damp Wash Bundle or a Flat Work Bundle—You can participate.

HERE'S HOW YOU GET YOURS!

Purchase a coupon book, redeemable at face value for laundering anytime until December 31, 1939. When you purchase your coupon book for only $3.00, you will receive ABSOLUTELY FREE one of these attractive lamps, suitable for your own home or Christmas gift, etc.

HURRY! This offer for a limited time only! Purchase as many coupon books as you wish and receive a FREE LAMP WITH EACH ONE. Plenty of time to use the coupons.

5180 DELMAR Glick's LAUNDRY FOrest 6600

POLAND AND RUSSIA AFFIRM PEACE PACTS

Move Regarded as Bolstering Wall Between Germany and Ukraine.

By the Associated Press.

WARSAW, Nov. 26.—Poland and Russia affirmed today their existing treaties in a move regarded as strengthening the wall separating Germany from the Ukraine.

An announcement issued in Warsaw and Moscow said existing agreements, including the non-aggression pact which was extended last year until 1945, would continue to serve as a "basis for peaceful regulation of all questions between the two countries."

The move was a surprise, as Polish-Russian relations were strained during the Czechoslovak crisis.

It was regarded as illustrating the independent policy of the Polish Foreign Minister, Joseph Beck, who has been accused by many European politicians of being a "blind follower" of Adolf Hitler.

HULL ON WAY TO PERU GETS PRESIDENT'S GOOD WISHES

Roosevelt Telegraphs Regards to Him and to Ex-Gov. Landon, His 1936 Rival.

By the Associated Press.

ABOARD THE S. S. SANTA CLARA, En Route to Lima, Peru, Nov. 26.—President Roosevelt sent his wishes for a happy voyage today to Secretary of State Hull and others in the United States delegation bound for the Pan-American conference at Lima. The President telegraphed:

"Bon voyage to you and Mrs. Hull from Mrs. Roosevelt and me and please also give my warm regards to Gov. and Mrs. Landon and the other members of the delegation."

However, Mrs. Landon did not accompany her husband, the Republican opponent of Mr. Roosevelt in the 1936 election.

NAZIS LIMIT DRIVERS' PERMITS TO "POLITICALLY DEPENDABLE"

Supreme Court Rules Against Man Who Criticised German Government.

(Correspondence of the Associated Press.)

BERLIN.—Only "politically dependable" Germans are entitled to automobile drivers' licenses, according to a Supreme Court decision.

The case arose when a man was deprived of his license because he uttered words unfavorable to the Nazi Government. He fought the case through the courts but lost all along the line.

3 MORE IDENTIF DOWLING, SOUG IN BAKER SHOOT

Southeast Missourians Photographs Are T of Man Who Lured gro Witness From F

F B I AGENTS JOIN IN INVESTIGAT

Nationwide Search U Way for Ousted S tary-Treasurer of tenders' Union.

With the identification of Dowling as one of the tw who attempted to murder Le er 10 days ago reinforced by residents of Southeast Mi agents of the Federal Bur Investigation joined yesterd the nationwide search for Do The three Southeast Misso the Post-Dispatch learned. identified photographs of D ousted secretary-treasurer Bartenders' Union, as pictu one of the men who lured Negro witness in the bombin against Isadore Londe, fro cotton farm which was his h At least one of these witne was learned, said he saw D with Baker. Another of thr said only that he saw Dowl the vicinity of the farm on t that Baker was induced by tw to accompany them.

Baker himself has identi picture of Dowling as "the man," one of the pair wh him from the farm to an aba St. Louis County clubhouse him twice and left him for Agents of the FBI enter search yesterday, Congressm Arthur Anderson was inf after he had sent a telegram Edgar Hoover, director of t reau, urging co-operation wit police agencies in the hu Dowling.

All officers of the bart union were sought for ques about the assault on Bake Dowling was the only one could not be found. With ot ficers of the union he was by the international presid the organization last Wednes

EAST ST. LOUIS AUTHORIZE TO MAKE SEWER SUR

Property Assessments to Be puted in Lansdowne Distr for $332,478 Job.

The City of East St. Louis authorized yesterday by City William F. Borders to make cial assessment survey of pro in the Lansdowne district, in aration for the construction $332,478 lateral sewer system. It has been estimated the assessment of about 89 cen front foot will be made again property in the district, which prises an area of about a s mile in the northeast secti East St. Louis. The assess will be paid by property own 10 yearly installments.

The city has been assured eiving a Federal WPA gra $222,478, and the remainder is obtained from the assess Judge Borders directed L. E. D port, superintendent of speci assessments, to make the survey gave property owners until D to file objections.

DRIVER IN AUTO-BUS CRAS GETS 10 DAYS, FINES OF

Claude Hinton, Negro, Ch With Operating When Int cated, Carelessness.

Claude Hinton, Negro l 2765A Chouteau avenue, wa tenced to 10 days in the Work and fined $150 by Police James F. Nangle yesterday charge of driving when cated.

He was also fined $25, a driver's license was suspended ear, on a charge of careles ing. A policeman testified t gro was intoxicated Oct. 25 his automobile collided w Public Service Co. bus at T first and Market streets.

Hinton denied he was dru that he drove carelessly and fied he did not see the bus. port from Homer G. Phillip pital showed that Hinton been pronounced "slightly cated" when examined there the accident.

HIVE FULL OF BEES S

Thief Walks Off With Swar Honey in County.

A bee hive, complete with and honey, was stolen Friday from the home of Mrs. Milt Tucker, on Conway road, St. County, she reported to the iff's office at Clayton yester The hive contained a colo banded Italian bees and ab pounds of honey, Mrs. Tucke

70-MILE GALE HITS ENG

Shipping Disrupted; 1000 Drowned by Tidal Wav

LONDON, Nov. 26.—A which sometimes reached a city of 70 miles an hour the British Isles today.

A thousand sheep were dr at Rockcliffe, a Cumberlan side village, when a tidal flooded their pasture. Shipp around Britain was disrupted

...AND RUSSIA ...PEACE PACTS

...rded as Bolstering ...tween Germany ...d Ukraine.

...ted Press.
... Nov. 26.—Poland and ...ned today their exist- ...in a move regarded as ... the wall separating ...m the Ukraine.
...cement issued in War- ...foscow said existing ...including the non-ag- ...t which was extended ...til 1945, would continue ... a "basis for peaceful ... all questions between ...ntries."
... was a surprise, as ...an relations were ...ring the Czechoslovak ...
...garded as illustrating ...ent policy of the Polish ...ister, Joseph Beck, who ...ccused by many Euro- ...ians of being a "blind ... Adolf Hitler.

...WAY TO PERU GETS ...ENT'S GOOD WISHES

...Telegraphs Regards to ... to Ex-Gov. Landon, ...s 1936 Rival.
...ated Press.
... THE S. S. SANTA ... Route to Lima, Peru, ...resident Roosevelt sent ... for a happy voyage to- ...etary of State Hull and ...the United States dele- ...d for the Pan-American ... at Lima. The President ...
...age to you and Mrs. Hull ... Roosevelt and me and ... give my warm regards ...d Mrs. Landon and the ...bers of the delegation." ... Mrs. Landon did not ac- ...er husband, the Repub- ...ent of Mr. Roosevelt in ...ection.

...IT DRIVERS' PERMITS ...ICALLY DEPENDABLE"

...Court Rules Against Man ... Criticized German ... Government.
...nce of the Associated Press.)
...V.—Only "politically de- ...Germans are entitled to ... drivers' licenses, accord- ...upreme Court decision. ... arose when a man was ...f his license because he ...ords unfavorable to the ...rnment. He fought the ...ough the courts but lost all ... the line.

...BRIDGE TABLE
...VER-TOP
...smart, new ...avy Bridge ...er Top—all ...eautiful Li- ... leatherette ...heavy suede ...k adjustable ...
$1.02
...d set one or call OE. 8306
...AN ASBESTOS PAD CO. ...709 PINE ST.
...AY-STERN
...preciate
...R 5 DAYS
No Obligation!
...AVER
...WN ...EKLY
...HIS COUPON
...AY-STERN ...th, St. Louis
..... down payment on ... Shaver as advertised at $9.50.
... Closed Account ... New Account
...-STERN ...ELFTH

3 MORE IDENTIFY DOWLING, SOUGHT IN BAKER SHOOTING

Southeast Missourians Say Photographs Are Those of Man Who Lured Negro Witness From Farm.

F B I AGENTS JOIN IN INVESTIGATION

Nationwide Search Under Way for Ousted Secretary-Treasurer of Bartenders' Union.

With the identification of Elmer Dowling as one of the two men who attempted to murder Lee Baker 10 days ago reinforced by three residents of Southeast Missouri, agents of the Federal Bureau of Investigation joined yesterday in the nationwide search for Dowling.

The three Southeast Missourians, the Post-Dispatch learned, have identified photographs of Dowling, ousted secretary-treasurer of the Bartenders' Union, as pictures of one of the men who lured Baker, Negro witness in the bombing case against Isadore Londe, from the cotton farm which was his hideout.

At least one of these witnesses, it was learned, said he saw Dowling with Baker. Another of the three said only that he saw Dowling in the vicinity of the farm on the day that Baker was induced by two men to accompany them.

Baker himself has identified a picture of Dowling as "the big fat man," one of the pair who took him from the farm to an abandoned St. Louis County clubhouse, shot him twice and left him for dead.

Agents of the FBI entered the search yesterday, Congressman C. Arthur Anderson was informed, after he had sent a telegram to J. Edgar Hoover, director of the bureau, urging co-operation with local police agencies in the hunt for Dowling.

All officers of the bartenders' union were sought for questioning about the assault on Baker and Dowling was the only one who could not be found. With other officers of the union he was ousted by the international president of the organization last Wednesday.

EAST ST. LOUIS AUTHORIZED TO MAKE SEWER SURVEY

Property Assessments to Be Computed in Lansdowne District for $332,478 Job.

The City of East St. Louis was authorized yesterday by City Judge William F. Borders to make a special assessment survey of property in the Lansdowne district, in preparation for the construction of a $332,478 lateral sewer system.

It has been estimated that an assessment of about 89 cents a front foot will be made against the property in the district, which comprises an area of about a square mile in the northeast section of East St. Louis. The assessment will be paid by property owners in 10 yearly installments.

The city has been assured of receiving a Federal WPA grant of $232,478, and the remainder is to be obtained from the assessments. Judge Borders directed L. E. Davenport, superintendent of special assessments, to make the survey, and gave property owners until Dec. 15 to file objections.

DRIVER IN AUTO-BUS CRASH GETS 10 DAYS, FINES OF $175

Claude Hinton, Negro, Charged With Operating When Intoxicated, Carelessness.

Claude Hinton, Negro laborer, 2765A Chouteau avenue, was sentenced to 10 days in the Workhouse and fined $150 by Police Judge James F. Nangle yesterday on a charge of driving when intoxicated.

He was also fined $25, and his driver's license was suspended for a year, on a charge of careless driving. A policeman testified the Negro was intoxicated Oct. 25 when his automobile collided with a Public Service Co. bus at Twenty-first and Market streets.

Hinton denied he was drunk or that he drove carelessly and testified he did not see the bus. A report from Homer G. Phillips Hospital showed that Hinton had been pronounced "slightly intoxicated" when examined there after the accident.

HIVE FULL OF BEES STOLEN

Thief Walks Off With Swarm and Honey in County.

A bee hive, complete with bees and honey, was stolen Friday night from the home of Mrs. Milton H. Tucker, on Conway road, St. Louis County, she reported to the Sheriff's office at Clayton yesterday.

The hive contained a colony of banded Italian bees and about 15 pounds of honey, Mrs. Tucker said.

70-MILE GALE HITS ENGLAND

Shipping Disrupted; 1000 Sheep Drowned by Tidal Wave.

LONDON, Nov. 26.—A gale which sometimes reached a velocity of 70 miles an hour struck the British Isles today.

A thousand sheep were drowned at Rockcliffe, a Cumberland seaside village, when a tidal wave flooded their pasture. Shipping all around Britain was disrupted.

Candidacy Indorsed



—Ashen-Brenner Photo.
MRS. LAWRENCE McDANIEL

DEMOCRATS EXPECTED TO PICK MRS. M'DANIEL

Wife of Excise Commissioner Said to Be in Line for Committeewoman's Post.

Mrs. Lawrence McDaniel of 5936 Waterman avenue, wife of Excise Commissioner McDaniel, is said by politicians to be assured of election to the position of Democratic National Committeewoman for Missouri, to succeed the late Mrs. Nat S. Brown of St. Louis.

A meeting of the Democratic State Committee will be called soon by Chairman James P. Aylward of Kansas City, to fill the vacancy caused by Mrs. Brown's recent death.

Mrs. McDaniel's candidacy, it is understood, has the indorsement of Senator Bennett C. Clark, Senator Harry S. Truman, Gov. Lloyd C. Stark, Mayor Bernard F. Dickmann and the Democratic City Committee. Aylward, National Committeeman as well as State chairman, is understood to take the position that St. Louis is entitled to the place, and that anyone favored by St. Louis Democrats will be acceptable to him and to the Kansas City organization.

Mrs. McDaniel was a candidate for the position in 1936, but withdrew before the State convention in Joplin, leaving Mrs. Brown to be elected without opposition. Mrs. McDaniel was at that time president of the State Federation of Women's Democratic Clubs. She is a member of the Public Library Board, by appointment of Mayor Dickmann.

Her husband, Excise Commissioner by appointment of Mayor Dickmann, is a former Circuit Attorney. He was the Democratic nominee for Mayor against Victor J. Miller in 1929, when Miller was re-elected.

SPREADING BRUSH FIRES ENDANGER MOVIE COLONY

Homes of Al Jolson and Joel McCrea Threatened by Blaze Near Encino, Cal.

By the Associated Press.

LOS ANGELES, Nov. 26.—Fresh winds from the Pacific spread a brush fire tonight over the ridge of the Santa Monica mountains across a highway to endanger Encino, where many movie notables live.

In two or three places the flames were within a mile of the homes of Al Jolson and Joel McCrea, Edgar Rice Burroughs, author of the Tarzan stories, and Phil Harris, orchestra leader.

Ralph Scott, Los Angeles fire chief, used 1700 reserve firemen along the mountain ridge.

Elsewhere in Los Angeles and San Bernardino counties, where damage may reach $5,000,000, the brush and forest fires were held well in check.

CHARLES E. SHARP, EXPORTER FOR 40 YEARS, DIES AT 73

Memorial Services to Be Held for Him Tomorrow at Grace M. E. Church.

Charles E. Sharp, exporter of electrical supplies, died of a cerebral hemorrhage at St. Luke's Hospital yesterday. He was 73 years old. He lived at 7490 Teasdale avenue, University City.

Most of his business over a period of more than 40 years was with firms in Mexico, and he was active in St. Louis organizations for sponsoring foreign trade. He was president of the World Trade Club of St. Louis in 1926 and had been a member of the official board of Grace Methodist Episcopal Church for 25 years.

Surviving are his wife, Mrs. Letitia Sharp; a daughter, Mrs. Ralph Mooney, and two sons, Charles E. Sharp Jr. and McKinlock Sharp. Memorial services will be held tomorrow at 4 p. m. at Grace Church.

PHOTOGRAPHS
The XMAS GIFT
3 Beautiful Large Photographs for $5.00
MUELLER SISTERS
LAclede 9767. 3031 Cherokee

PLAN TO CUT OFF PHONE SERVICE FOR HANDBOOKS

Circuit Attorney Refuses to Give Details After Meeting With City and Bell Representatives.

Efforts to eliminate telephone service to handbook shops will be made, it was announced yesterday by Circuit Attorney Franklin Miller following a meeting at his office with representatives of the Police Board, the City Counselor's office and of the Southwestern Bell Telephone Co.

The Circuit Attorney, spokesman for the group, declined to reveal details, explaining "that will be disclosed from time to time by the actions to be taken."

"We will not give information now, which would expose what we would intend to do," Miller told reporters.

Attending the meeting, besides Miller, were Samuel Liberman, vice-president of the Police Board; Associate City Counselor Oliver Senti, and Earl H. Painter, general counsel for the telephone company. The same group met Nov. 15 to discuss an opinion of City Counselor Edgar H. Wayman that telephone transmission of racing information was a violation of State law.

Wayman's opinion was given at the request of the Police Board after officials at Louisville, Ky., had taken steps to stop telephone service to handbooks.

The City Counselor advised the board that police could lawfully arrest persons "whom they believe, and have reasonable ground and probable cause to believe, to be using telephones for unlawful purposes in connection with racetrack gambling." The police had made arrests, but found it impossible to obtain convictions.

The opinion also cited an ordinance relating to the stringing of wires, which might be used against the telephone company furnishing service to bookmakers provided it could be shown the telephone officials knew the lines were to be used unlawfully. Wayman added that he was not expressing an opinion as to the character of proof necessary to obtain a conviction under the State law.

VICTIM OF TRAIN ACCIDENT GETS $55,000 VERDICT

Man Who Lost Legs in Yards Wins Suit Against Louisville & Nashville Railroad.

A $55,000 verdict was returned yesterday by a jury in Circuit Judge Robert J. Kirkwood's court in favor of Robert Draper, 31 years old, a Negro, of Louisville, Ky., against the Louisville & Nashville Railroad for injuries suffered in a train accident.

When at work for a wrecking firm in the yards of the railroad at Louisville Aug. 15, 1937, Draper was struck by a train and it was necessary to amputate both of his legs.

In his suit for $85,000 damages Draper alleged negligence on the part of the train crew. The railroad denied negligence on its part and made a defense of contributory negligence. It also asserted that Draper has a suit pending in Louisville based on the same accident.

SIT-DOWN AT CHEVROLET UNIT IN DETROIT ENDS

200 Workers Who Kept 7000 Idle for a Day to Return to Jobs Monday.

By the Associated Press.

DETROIT, Nov. 26.—A sit-down strike which halted operations of the Chevrolet gear and axle division of General Motors Corporation ended today and 200 workers who had held one plant since last night left, agreeing to return to work Monday.

International officers of the United Automobile Workers and company officials opened negotiations to settle the dispute, which centered around the 60-day suspension of two shop stewards after a fight with a non-union worker.

The strike at the plant crippled operations at three other Chevrolet units here, leaving approximately 7000 employes idle for a day.

CURTIS DALL LICENSED TO WED

Roosevelt's ex-Son-in-Law to Marry Pennsylvania Girl.

By the Associated Press.

MEDIA, Pa., Nov. 26.—Curtis B. Dall, former husband of President Roosevelt's daughter, Anna, obtained a license today to wed Miss Katherine Miller Leas of Haverford, Pa. The bridegroom-elect, a New York broker, gave his age as 42 and his fiancee's as 21. Their engagement was announced in September. The wedding will take place Dec. 15.

Dall and Anna Roosevelt were divorced in 1934. She later married John Boettiger, newspaper man.

$5 ICE SKATES
$2.69 With SHOES
Sizes to 6
UNIVERSAL
1011 OLIVE

St. Louis Fancy Skaters Want Foreign Teacher

Can't Find Satisfactory Instructor in U. S., Club Tells Immigration Officers — Norway Junior Champion Sought.

The St. Louis Skating Club is seeking to convince immigration authorties that, after a search since mid-summer, it is unable to find a satisfactory American professional ice skating teacher and must, therefore, hire a foreigner.

Just now the club wants to hire Miss Inger Kragelund of Oslo, former junior champion of Norway and a teacher with experience in many countries. But she cannot stay in this country unless she obtains a labor permit and such a permit will not be issued until immigration authorities are convinced there are no Americans available for the job. She is now in Duluth, Minn.

"We have culled the list of professional American skaters for months," Charles Hermann, secretary-treasurer of the club, said to a Post-Dispatch reporter yesterday. "For one reason or another every single one has been eliminated. Our club of 75 or 100 members includes some very fine skaters and it therefore requires a highly capable teacher. Some of those to whom we wrote admitted frankly that we were out of their class."

Teachers in Traveling Shows.

Another reason why American professional teachers cannot be found is that most of them are now in traveling shows, like Sonja Henie's or the group featuring Maribel Vinson, both of which have been seen in St. Louis.

"The skaters are in love with the glamor of traveling with those show companies and won't come here to teach," lamented Earl Reflow, skating promoter. "We tried every nook and corner of the United States."

After finding it impossible to engage an American teacher, the club sought to hire Miss Emmy Anderson, a Dane, widely known as an expert teacher. But when she found it would be necessary to go through a "long rigamarole" before being permitted to come here, she decided to take a job in Switzerland, Hermann said.



MISS INGER KRAGELUND.

"Then we went after Miss Kragelund," he continued, "she had been teaching in Australia and we got in touch with her when she came through en route to Norway last month. We saw at once that she would be a good teacher. She went on to Duluth and we made application with immigration authorities to get her a work permit. Her passport will expire Dec. 1.

Application to Washington.

"The immigration office consulted many state employment services but none of the applications they referred to us proved satisfactory. Now our application for Miss Kragelund has been forwarded to Washington."

The Chicago Skating Club, Hermann pointed out, had to go through the same procedure before hiring two Canadian instructors.

The club here, formed about 1920, performed at the Maribel Vinson skating carnival at the Arena. But since they have no instructor the more-advanced members of the class teach the others. Last year's teachers, Mr. and Mrs. Adolph Windsperger, Austrians, are now working in Cleveland. The club here meets three times a week at the Winter Garden, works on skating figures for 45 minutes and then spends the last half hour dancing to music.

TWO POLL CLERKS SAY THEY SIGNED RETURNS IN BLANK

Continued From Page One.

tion to the reporter.

"I had no intention of committing any fraud," Miss Barry said. "The only reason I signed before the count was made was because I was told to do so. I was told they were doing it all over the city. I didn't know any better then, but when I thought about it I decided to tell Mr. Woodward what happened."

Miss Barry said she was acquainted with Chairman Hannegan, but did not receive her appointment as a precinct official through him.

"Not Quite Sure."

Mrs. Hoffer, the Republican clerk, said she had served as an election official previously and was "not quite sure" it was proper to sign the blanks before the count was made.

"But I didn't want to be the only holdout," she said to the reporter, "and I was told everybody was doing it throughout the city."

Mrs. Hoffer said she could not recall definitely who told her that, but thought it was Miss Barry.

Miss Barry said she and three other precinct officials went home at 9:15 p. m., leaving the counting and return of votes to the two remaining precinct officials. But Mrs. Hoffer said she had stayed until shortly before midnight, after the four judges had completed the count of the ballots.

"I don't think there was any irregularity in the counting," Mrs. Hoffer said. "Being a Republican, I certainly would not be interested in seeing the Democrats get any excess votes."

Judge's Statement.

Hippler, a Republican judge, said to a reporter that he could not recall whether the form for the returns was signed early in the afternoon or on the conclusion of the count, after 9 p. m. The payroll was signed in the afternoon and "a lot of papers" were signed after the count was completed, he recalled.

To the best of his recollection, Hippler said, all six officials were present at the time of the count and, he asserted the count was accurate, as far as he knew. He left the polling place about 10 p. m., he said.

The other Republican judge of the precinct, F. B. Rehmund, 4186 Sacramento avenue, employed by a downtown tailoring firm, declined to answer questions about the election day events, telling a reporter he would rather wait until interrogated officially.

One of the Democratic judges, Frank Reader, a salesman, 4141 Natural Bridge avenue, said to a Post-Dispatch reporter last evening that he knew nothing of any irregularity in the precinct, either in procedure at the polls or in the counting of ballots. When asked at what time the blanks were signed, he said he did not remember, but that he did not recall that anyone told the woman clerks to sign them before the polls closed. In the count, he said, while the ballots were divided, all six officials "looked at" all the ballots.

The other Democratic judge listed in board records, Glennon Larkin, a City Sanitarium employe, was not at his home, 3611 Paris avenue, when the reporter called there, and was off duty at the institution.

The Election Board announced last Monday that it had not learned anything about what happened in this precinct that it did not already know or could not tell from handwriting on various precinct records. As to the handwriting element Chairman Woodward said then: "The handwriting on several reports, such as statements and tally sheets, is not that of the officials who would ordinarily fill out the particular part of the forms involved."

It was reported that Miss Barry told the board that there had been no intimidation of the precinct officials or prearrangement of the vote count.

CREDIT JEWELERS
Aronberg's

For YOUNG MEN
Curved model, yellow gold plate, 7 jewels, metal band to match.
50c Down, 50c Week $9.85
St. Louis Greatest Credit Jewelers
ARONBERG'S
6th & St. Charles

KOHLER & ROMER INC.
Men's Tailors
Months after men buy their first Kohler & Romer clothes they often confess that the reputation for prestige and distinction enjoyed by these garments misled them as to their true economy.
LOCUST AT ELEVENTH

ST. LOUIS BANK ROBBER CAUGHT AFTER ESCAPE

Seized With Another Missouri Prison Convict; Third Still at Large.

Special to the Post-Dispatch.

JEFFERSON CITY, Nov. 26.—Harold E. Denman, murderer and bank robber from St. Louis, who escaped with two other convicts from the State penitentiary last night, was captured tonight by a State Highway patrolman about seven miles south of Jefferson City.

With Denman was Roy McKay, Scott County kidnaper, who is serving a 20-year term. Sergt. Harry Hanson came upon the pair as they were trying to start an automobile reported stolen a few minutes earlier by a Cole County farmer. No trace has been found of the other convict, Robert Drake Taylor, under a 75-year sentence for a robbery in Jasper County.

The three apparently escaped by walking out of the tuberculosis hospital and climbing over the wall. Warden J. F. Ramsey said the men were not missed until the routine count of prisoners in the hospital this morning. He said their only apparent way of leaving the building was by the door, where a guard was on duty. The guard said he saw no one leave.

The Warden said the men probably climbed over the wall on scaffolding erected in connection with reconstruction work.

Denman, alias Jack Gordon, started a life term in 1932 after conviction in St. Louis of robbery of the Sarah-Olive Bank, in which he and a confederate obtained $6018. He also had been implicated in four other St. Louis robberies, in which more than $14,000 in cash and jewelry was taken.

He and another convict tried to escape from the prison in 1933, stabbing a guard, but were overpowered by other guards. Denman once was sentenced to death in California for murder, but the sentence was commuted to life imprisonment and he later escaped from Folsom Prison there.

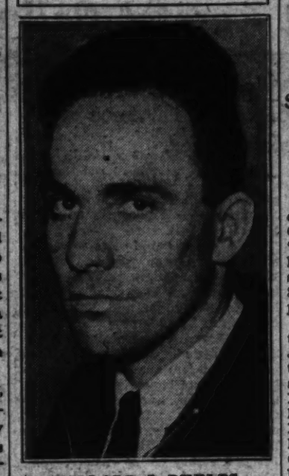
FATHER JAILED FOR NOT SENDING GIRL TO SCHOOL

Tells St. Clair County Justice of Peace a Life Term Wouldn't Change His Stand.

Peter Hammond, a laborer, of Royal Heights, on the northwest outskirts of Belleville, was committed to St. Clair County Jail by Justice of the Peace A. H. Schoenenberger yesterday when he failed to pay a fine of $20 and costs for failure to send his 15-year-old daughter, Pearl, to Belleville Township High School.

Arrested on complaint of Truant Officer A. H. Ganter, Hammond told the magistrate: "She doesn't want to go to school and I'm not going to send her, if you send me to jail for life." Maximum penalty under the law is $20 and costs, which, in default of payment, calls for a five-day imprisonment. Illinois law requires children to attend school until they reach the age of 16.

"Fixer" Failed Him



WILLARD J. PHELPS.

MOTHER DIES AFTER SON IS KILLED IN AUTO WRECK

Death Follows Heart Attack; Another Youth Lost Life, Seven Hurt in Accident.

Special to the Post-Dispatch.

BROOKFIELD, Mo., Nov. 26.—Mrs. Katherine Vater, 50 years old, mother of one of two boys killed yesterday in an automobile accident, died today from a heart attack, apparently caused by shock.

Her son, William Vater, 16, and Thomas Melvin were killed when the car in which a party of Catholic boys and girls were returning from a pilgrimage to Conception was wrecked. The car was driven by Melvin, who will be buried Monday in St. Michael Catholic Cemetery.

Seven other boys were injured in the accident. At Brookfield Hospital, little hope is held for the recovery of Eugene Riley. Bernard McGrail is in serious condition at McLarney Hospital. The others are recovering.

Funeral services for William Vater had been planned for Monday, but were postponed when his mother died.

TRAIN GRAZES DERAILED ENGINE AT JERSEY CITY; 22 INJURED

Tube Carrier, En Route From Newark to New York With 300 Aboard, Able to Proceed.

By the Associated Press.

JERSEY CITY, N. J., Nov. 26.—Twenty-two persons were hurt today when a Hudson & Manhattan tube train grazed a derailed engine one mile east of the old Manhattan transfer.

Many of the windows in the six cars of the tube train were broken, but the train, bound from Newark to New York, was able to proceed under its own power.

Mrs. Esther Rowals, 47 years old, of Irvington, suffered a head injury. Louis Kaplan, 61, of Princeton, was treated for a back injury.

The Pennsylvania Railroad drill engine, operating on an adjacent track to the tube train, hit the third car of the train, No. 3314, about 3:35 p. m. There were about 300 passengers on the train.

MAN WHO PAID 'FIXER' FINED $25 AS SPEEDER

Service Car Driver Has Record of Four Previous Arrests for Same Offense.

Willard J. Phelps, service car driver, who paid $20 to Kurt de Gray to have his traffic record "pulled" so he could get off with a light fine as a first offender on a speeding charge, was fined $25 and $3 costs on the speeding charge in police court yesterday.

"You got yourself into trouble trying to have this fixed," Judge James F. Nangle remarked when the defendant pleaded not guilty of speeding. "I'd rather not say," Phelps replied. A motorcycle policeman testified he arrested Phelps Nov. 5 for driving at 40 miles an hour on Twelfth street between Chouteau avenue and Spruce street, Phelps, who did not testify, paid the fine.

Record of Four Arrests.

De Gray, German chemist held by police in their investigation of a conspiracy by which records of traffic law violators were withheld from police courts, admitted receiving $20 from Phelps, police said. The driver, operating on the Delmar line, had a record of four previous arrests for speeding.

On De Gray's statement that he is not a United States citizen, he is also being held for immigration authorities. His wife, Helen, was questioned at police headquarters yesterday.

Two other service car drivers who had dealings with De Gray repeated their stories yesterday to Assistant Circuit Attorney William D. O'Connor. He said his office would announce Tuesday what action, if any, would be taken. The other service car drivers are Charles Nix, another Delmar line operator, and Herman Thaller, a driver on the Lindell line.

Involved in the alleged conspiracy with De Gray are Robert Duggan, police record room clerk, and John G. Witzofsky, License Bureau clerk, both at liberty on bond. Witzofsky has been dismissed from the service and Duggan was suspended as a civilian employe of the Police Department.

Driver's Testimony.

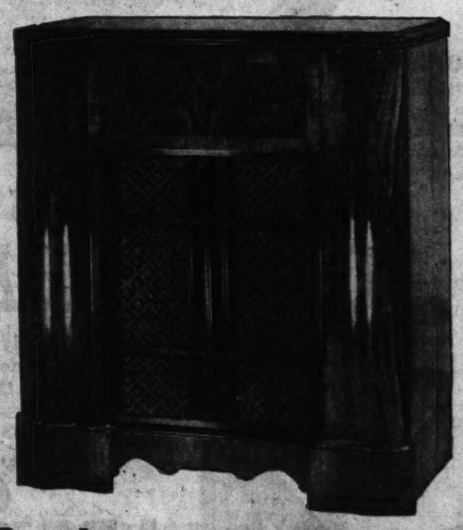
Thaller told O'Connor he paid De Gray $20 to have his record of 12 arrests for traffic offenses withheld from Police Court after his arrest on a speeding charge Sept. 13. Thaller, who resides at 5743 Wells avenue, said he made the payment at Eighth street and Washington avenue.

Nix, residing at 2303A Union boulevard, asserted that after he was arrested last July for speeding he paid De Gray $28 to have his record of 17 previous arrests for traffic violations removed from the record rooms. Nix said he saw De Gray tear up several traffic arrest cards.

Bus Kills Man 75 in Depot.

By the Associated Press.

CHICAGO, Nov. 26. — Herman Harold, 75-year-old knife grinder of Perry, Ill., was killed today when crushed by a bus against a platform in a loop depot. Shortly after he had arrived from Kewanee, Ill. Herold had a cloth bag containing $377 in his pocket. Fred Barnes, driver of the bus, said he did not see the man. An inquest was set for Monday.

Today's Most Outstanding Value!
RCA VICTOR Radio-Phonograph U-125
with automatic record changer
It is one of the finest combination instruments ever made! Marvelous tone quality ...Superb performance, beautiful console.

$40
Allowance for your old Victrola or Radio on this newest 1939 40th Anniversary Model
and we give you
$9.00 Worth of Victor Records ... your own selection!
RCA Victor 40th Anniversary Model U-125 ..... $179.50
Less your old Victrola or Radio 40.00
you pay only ... $139.50
A magnificent combination that brings you everything in radio in addition to the world's wealth of recorded music. To appreciate all that this RCA Victor will mean to you and yours... you must hear it!
$5 PUTS THE ENTIRE OUTFIT IN YOUR HOME ... EASY TERMS
Small charge on time sales
AEOLIAN COMPANY OF MISSOURI
1004 OLIVE STREET
OPEN EVENINGS
MAIL COUPON TODAY!
Aeolian Company of Missouri, 1004 Olive St.
Please send complete information concerning your Anniversary Offering of Model U-125.
Name
Address

Niece of Mrs. Roosevelt Honored at Capital Ball

Eleanor Roosevelt and Other Debutantes Attend Annual Black and White Party at Mayflower.

By the Associated Press.

WASHINGTON, Nov. 26.—Eleanor Roosevelt, niece and namesake of the wife of President Roosevelt, and other debutantes attended the annual Black and White ball tonight at the Mayflower Hotel.

The debutantes were in white, with coronets of gardenias in their hair. The bachelors were in formal black. They danced together to such tunes as "Stay As Sweet As You Are" and "Just the Way You Look Tonight," then drifted to supper tables.

Mrs. William Laird Dunlop Jr., sponsor of the ball, introduced the debutantes individually to Miss Roosevelt before two trumpeters, dressed as pierrots, heralded the beginning of the ball.

The President and Mrs. Roosevelt will honor Miss Roosevelt at a White House ball next month.

After the debutantes greeted the guests, there was a grand march led by the guest of honor and two White House aids—Lieutenant-Commander Walter R. Jones, skipper of the President's yacht, and Lieut. Loren Fletcher Cole of the army. The orchestra dedicated one dance number, "Oh, Fairest Flower" for "debutantes and partners only," to Miss Roosevelt.

Out-of-town debutantes receiving with Washington girls included Miss Dorothy Mann of St. Petersburg, Fla., and Miss Marjorie and Miss Carol Tenner and Miss Olive Pearson of Philadelphia.

Others who accepted places in the line included Sylvia Alexander, great-great-granddaughter of James Hoban, White House architect; Lalla Harrison of Leesburg, Va., Margaret Craighill, Mildred McConnell of Middleburg, Va., Jane Rust, Mary Boyden Nancy Hoskinson, Betty Fischer, Mary Alice White, Margaret Weems, Catherine Tilghman, Mary Lee Masten, Joan King, Roberta Quirk, Julie Cahill, Anne Heasley, Barbara Henning; Marjorie Sherley, daughter of Swagar Sherley, former Representative from Kentucky; Elise Hill, daughter of John Philip Hill, former Representative from Maryland, and Mrs. Hiram Bingham, now wife of the former Senator from Connecticut, and Miss Elinor Gudger, granddaughter of the late Thomas Walsh, Senator from Montana.

Three pairs of sisters in the line were Misses Julia and Mimi Worthington, who attended Sweetbriar College; Miss Carolynn and Beatrice Talley, home from Vassar, and Misses Margaret and Claire Cotter.

Miss Roosevelt, who is 18, was accompanied from Boston by Miss Margaret MacVeagh, daughter of Lincoln MacVeagh, United States Ambassador to Greece. Miss Roosevelt is the daughter of Mrs. Roosevelt's brother, Hall Roosevelt of New York, and Mrs. John Cutter of Boston.

Open House at Institute for Deaf.

An annual open house program for demonstration of methods in use by the Central Institute for the Deaf will be held at the institute's auditorium, 818 South Kingshighway, Tuesday at 8 p. m.

President-Elect



—Strauss Photo.

DR. ALPHONSE McMAHON

DR. M'MAHON ELECTED MEDICAL SOCIETY HEAD

Specialist in Internal Medicine to Succeed Dr. Percy H. Swahlen.

Dr. Alphonse McMahon, specialist in internal medicine, was chosen president of the St. Louis Medical Society in the election which was completed by mail yesterday. Dr. McMahon, the only candidate for the position, succeeds Dr. Percy H. Swahlen.

Other officers elected without opposition were Dr. Roland M. Klemme, first vice-president; Dr. V. Visscher Wood, second vice-president; Dr. Jerome I. Simon, secretary; and Dr. James F. Clancy, councilor for a one-year term.

Of five candidates for the positions of councilor for a three-year term, the following four were elected: Dr. Swahlen, Dr. James L. Mudd, the retiring secretary; Dr. Vincent L. Jones, and Dr. William G. Becke.

Dr. McMahon, who is 43 years old and unmarried, was graduated from St. Louis University in 1915 and from its Medical School in 1919. He was an interne at St. Luke's Hospital, St. Vincent's Hospital, Los Angeles; and Pottenger Sanitorium, Monrovia, Cal. On his return to St. Louis, he was associated for four years with the late Dr. William Engelbach.

He is a senior instructor in internal medicine at St. Louis University Medical School and is on the staffs of the following hospitals: University Hospital of St. Louis University, St. John's, St. Luke's, Mount St. Rose, St. Vincent's Sanitarium, and DePaul. He is a consultant in internal medicine at the Frisco and St. Louis County hospitals.

Dr. McMahon has been a councilor for the Medical Society for the last three years. He is a member of the Missouri Medical Society and the American Medical Association, and is a past president of the American Therapeutic Association.

He has an office in the Missouri Theater Building and lives at 4 North Kingshighway boulevard. The new officers will be installed in January.

FEDERAL RECEIVERSHIP SUIT AGAINST BEVERAGE COMPANY

Creditors Allege Damhorst Firm, Already in Hands of Circuit Court, Is Losing Money.

An involuntary petition in bankruptcy was filed in United States District Court yesterday against the Damhorst Beverage Co., which is in the hands of a receiver appointed by the Circuit Court. The petition asks for the appointment of a receiver to wind up the company's affairs, sell its assets and distribute the proceeds among the creditors.

It is charged that the company is insolvent and is steadily losing money. It would be to the best interests of creditors, it is said, to stop payment of rent on the company's building at 2907 Washington avenue, and sell the assets during the holiday season, when they will bring the best price.

Henry Linnewerth is the present receiver for the company, appointed by Circuit Judge John W. Joynt. He succeeded Armin Wachter, also an appointee of Judge Joynt, who was removed after he had been arrested on a Federal warrant charging him with possession of goods stolen from an interstate shipment.

Should a receiver be appointed by the Federal Court, his action would supersede that of the Circuit Court receiver. The creditors filing the petition are the Witt Ice & Gas Co., Glencoe Realty Co. and St. Louis Towel Supply Co.

SPANISH ARMIES GET READY FOR THIRD WINTER CAMPAIGN

Troops on Both Sides Consolidate Positions Before Cold Weather Sets In.

By the Associated Press.

HENDAYE, France, Nov. 26. — Harassed by high winds and heavy rainstorms, military forces of the Spanish civil war rested tonight in preparation for the third winter campaign.

Along the heavily fortified Segre River banks in Catalonia, troops on both sides worked to consolidate their positions before snow and cold hit the battle lines. Military reports said there was no action on any front.

The only incidents reported were intermittent aerial bombardments of Barcelona and attacks along the coast north of there. Insurgent planes and gunboats combined in

VALLEY PARK SUED FOR $3816 BACK BILL BY UNION ELECTRIC

Mayor Says There Is No Dispute Over Amount, and City Hopes to Pay Up Soon.

The town of Valley Park was sued for $3816.20 delinquent electric bills by the Union Electric Co. of Missouri yesterday.

In a petition filed in Circuit Court at Clayton, the electric company listed the following delinquencies: Street lighting, $2703.15; electric service for pumping water, $1059.41; lights at the pumping station, $3.90; city hall lighting, $39.90, and lights at the Fire Department, $19.75.

Mayor Charles Scholl told a Post-Dispatch reporter there was no dispute over the bills, which he hoped to see paid shortly from tax collections. Valley Park is an incorporated town.

REJECTED SUITOR KILLS WOMAN AND HIMSELF

Pursues Her Through Corridor of Grand Central Terminal Building in New York.

By the Associated Press.

NEW YORK, Nov. 26.—John McNeill, 52-year-old chemist, brought his unsuccessful courtship of Marion Wheeler, 32, to a tragic end today by killing her and himself with a pistol on the seventh floor of the Grand Central terminal building in the heart of the midtown section.

Police said he met her outside in Lexington avenue, when she was on her way to work, rode up in the elevator with her, pleading and then quarreling with her.

Something in his manner or his words apparently frightened her as they stepped out on the seventh floor, and she began to run, screaming when she heard McNeill following. She turned down a long corridor toward the office of the comptroller of the New York Central railroad, where she was employed as a clerk.

William De Sears, a fellow clerk, told police he stepped out of the office into the corridor when Miss Wheeler was only a few yards away.

"McNeill had a gun in his hand," De Sears said. "She was running as hard as she could, and screaming. When he got directly in back of her he fired three times at her back. She stumbled and fell. Then, almost without looking at her, he stopped and shot himself through the head."

Another clerk carried Miss Wheeler into the office. She quickly lost consciousness and was dead before a priest arrived.

Last week, fellow-employes said, McNeill called for Miss Wheeler at the office and shouted: "If I can't have you, nobody else will." They said he hit her with his fist. He was ejected from the place.

Miss Wheeler lived in Yonkers with a brother, John, owner of a printing plant.

McNeill lived in The Bronx. One of his daughters, Mrs. Patsy Vanderlinden, said the McNeill and Wheeler families were neighbors years ago in Yonkers. Miss Wheeler's mother died about seven years ago, she said, and shortly afterwards McNeill and his wife separated.

Named to Phi Beta Kappa.

Henry Kohn Jr., son of Mrs. Hanah L. Kohn, 5530 Delmar boulevard, a senior at Yale University, has been appointed to membership in Phi Beta Kappa, honorary scholastic society. Kohn, who is research assistant to James Harvey Rogers, professor of political economy at Yale, last summer helped Prof. Rogers compile material for the book "Capitalism in Crisis." He was graduated from Soldan High School in 1935 and received a scholarship to Yale.

UNREDEEMED PLEDGES
Money Loaned at Legal Rates Only
DIAMONDS · WATCHES · JEWELRY
St. Louis' Oldest Jewelry & Loan Exports
PERLES & CO., 707 PINE ST.

FHA LOANS
to improve, repair or refinance your property. Pay so much each month, and build bank credit. For any loan, talk first to
SOUTHWEST BANK

SEE WHAT CASH WILL BUY
CHRISTMAS AT ROBBINS
RINGS FOR MEN
If you are giving him a ring this year be sure to see our large selection—we can save you money.



Onyx initial ring. Natural gold. 2 fine diamonds. $16.00



Hematite stone in natural gold mounting. 58-facet full-cut diamond. $16.50

ST. LOUIS' MOST POPULAR JEWELER
ROBBINS JEWELRY COMPANY
Third Floor Arcade Bldg., Olive at Eighth

C. E. Williams
SIXTH and FRANKLIN
DOUBLE Eagle Stamps MONDAY
ENJOY POSITIVE RELIEF
The Sawyer Metatarsal ARCH SHOES
Feet Hurt? Tender? Calloused?
HERE ONLY $6.00

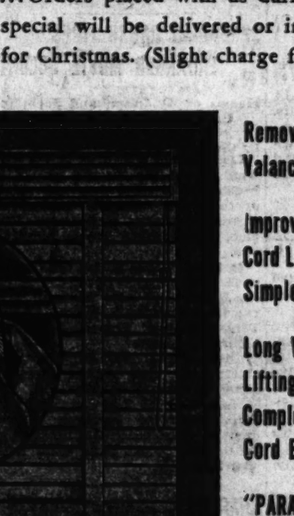


Plus-Fit Lasts

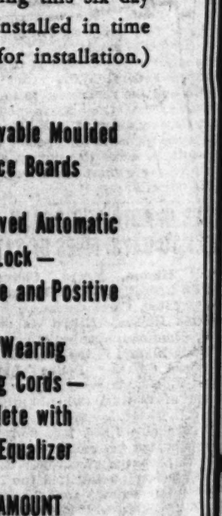




PAINS
AT THE BALL OF THE FOOT
Usually indicate weak or fallen arches and the LOSS of normal motion in the Metatarsal Arch. Relieve this condition and avoid foot troubles.
To Restore and Maintain
Nature's marvelous ARCH FORMATION
Give support to foot bones WITHIN as well as FIT the foot itself.
Smart Styles of Fine BLACK OR BROWN KID Including SIZES 3 to 11 WIDTHS AAAA TO EEE



Also Black Suede or White Kid
Also Low Heels



A—METATARSAL
B—LONGITUDINAL
Built-In Arch Supports
C. E. Williams says—Come in for a SCIENTIFIC Metatarsal fitting and realize a NEW JOY in walking.
Booklet on Request. Mail Orders Filled.

GIVE HIM OR HER LUGGAGE
PRE-XMAS SALE—REDUCTIONS UP TO 33⅓%
$6.50 to $34.50 Gladstone Bags (cowhide) $4.85 to $24.95
$4.50 to $34.50 Men's Zipper Bags (cowhide) $3.00 to $17.50
$6.50 to $34.50 Ladies' Wardrobe Cases $4.95 to $24.95
$6.50 to $37.50 Ladies' Fitted Cases $4.95 to $27.95
$7.50 to $35.50 Striped Airplane Luggage $4.95 to $24.95
$18.00 to $50.00 Rawhide Luggage $12.50 to $34.50
Ladies' Purses—Manicures—Toilet Sets—Brief Cases
ST. LOUIS TRUNK CO.
2003-05 Olive St. EST. 18 YEARS CEn. 8640



Small Deposit Will Hold Any Item Until Xmas

Herz PRE-XMAS CANDY SALE
ST. LOUIS' GREATEST ONCE-A-YEAR CANDY VALUE



3 DAYS ONLY!
NOTE: This annual event is always a sell-out. Please come early! Sale starts Monday!
QUALITY MILK & DARK CHOCOLATES
You get the year's most sensational candy value during this sale! Just think of it...every box contains 18 delicious kinds of HERZ-quality, fresh-dipt chocolates! And, since they're made by our own master candy chefs, we KNOW you'll enjoy every single piece! It's sure to be an early sell-out...so come in right away for yours!
4 LBS. $1
18 DELICIOUS KINDS (Packed Assorted in 4-lb. boxes only)
• HONEY NOUGATS • FRUIT & MINT CREAMS
• BUTTER CARAMELS • HARD & CHEWY CENTERS
• CHOCOLATE FUDGE • MARSHMALLOW JELLY
• PEANUT CLUSTERS • SWISS SCOTCH
and other favorites
NONE TO DEALERS • NO DELIVERIES
Herz
806 OLIVE · 706 WASHINGTON · 512 LOCUST

AT LAMMERT'S
VENETIAN BLIND WEEK
For SIX DAYS only!
"Paramount" Cord-Lift Venetian Blinds AT SPECIAL PRICES!
A St. Louis product backed by Huttig—an old name. These blinds have all ball bearing pulleys, insuring easy operation, are painted with three coats of the finest enamel and have improved and exclusive features as indicated by the arrows. ...Orders placed with us during this six day special will be delivered or installed in time for Christmas. (Slight charge for installation.)
Demountable Head Brackets
Positive Smooth Action,—Geared Tilt Control
Patented Ladder Tape Spring Clips —Permit Instant Removal of Tapes
Instantaneous Cord Release— To remove lifting cords
Newly Designed Hold Down Brackets



Removable Moulded Valance Boards
Improved Automatic Cord Lock— Simple and Positive
Long Wearing Lifting Cords— Complete with Cord Equalizer
"PARAMOUNT Residential" 1¾"slats—
"PARAMOUNT Standard" 2⅜" slats
Wide Selection of Popular finish colors with Ladder Tapes to Harmonize
Paramount "RESIDENTIAL" 1¾ inch Slat 42¢ Sq. Ft.
LAMMERT'S
911-919 WASHINGTON AVE. · ESTABLISHED IN 1861
Paramount "STANDARD" 2⅜ inch Slat 37¢ Sq. Ft.

Isaac Marcosson to Speak.

Isaac M. Marcosson, journalist, will speak before the liberal forum of the Y. M. H. A.-Y. W. H. A. next Sunday at 8:30 p. m. His subject is "Adventures in Interviewing and the International Background."

To Speak at Downtown Y. M. C. A.

The Rev. Edward A. Steiner, professor of Applied Christianity at Grinnell College, Grinnell, Ia., will speak on "Our Endangered Democracy" at the Downtown Y. M. C. A. Friday night at 8:30 o'clock.

STARTING MONDAY! A 3-DAY Double Header SALE!

In the WEIL BOYS' DEPT.

Yes! Special prices to make it worth-while for mothers to buy TWO of these garments . . . and remember—these items are just what your boy will need for the weeks and months to come—stock up now!

GROUP 1—$14.95 "PREP" SUITS (WITH 2 SLACKS) or OVERCOATS

2 FOR $19

($9.95 Each If Bought Singly)

Most any boy will need a new suit and overcoat, so here's your opportunity to profit in this DOUBLE-HEADER SALE! . . . BUT remember—you can buy two suits or two overcoats or a suit and an overcoat at the Double-Header Price of Two for $19.

THE TWO-TROUSER "PREP" SUITS are tailored of novelty weave woolens as well as navy blue cheviots . . . and the "PREP" OVERCOATS come in both double-breasted raglan and single-breasted balmacaan styles . . . sizes up to 22 years . . . any TWO for $19.

GROUP 2

BOYS' 2-KNICKER SUITS
BOYS' MACKINAWS
JUVENILE OVERCOATS

2 FOR $9.50 Or $4.95 Each

Mothers! Your choice of any TWO items in this lot at $9.50 . . . and the SUITS come with two pair knickers or one knicker and one short in sizes up to 16 years . . . and the JUVENILE OVERCOATS are tailored of gray, brown, blue and green herringbone or plaid woolens in sizes 4 to 10 . . . and the all-wool MACKINAWS are tailored in the smart double-breasted belted model . . . large plaids, herringbones or solid shades . . . sizes 6 to 20 . . . any TWO garments in this lot at 2 for $9.50.

GROUP 3—Juvenile CORDUROY JUMPERS OR JACKETS

2 FOR $3

If Bought Singly, Jackets $1.95—Jumpers $1.49

Both the Jacket and the Jumper-Overalls are tailored of fine ribbed corduroy in gray and brown speckled corduroy in gray and brown shades or herringbone corduroy in gray, blue or green shades . . . sizes 4 to 10 . . . choice TWO for $3.

GROUP 4

WOOLEN SLACKS OR CORDUROY SLACKS

Or $1.95 Each

2 FOR $3.50

Splendid wool, cassimere and corduroy slack longies in the pleated front models . . . woolen slacks are in herringbone, stripes, checks, etc. The corduroys in solid shades and gray Glen plaids . . . sizes 10 to 20 at TWO pair for $3.50.

Remember! Monday! Tuesday! Wednesday ONLY!

GROUP 5—BOYS' WOOLEN OR CORDUROY KNICKERS

Or Corduroy $1.19 each—Woolen $1.00 each.

2 FOR $1.90

Buy TWO pairs! One pair corduroy for school and one pair woolen for dress wear . . . both are full cut and have knit cuffs . . . sizes 6 to 16 years at TWO for $1.90.

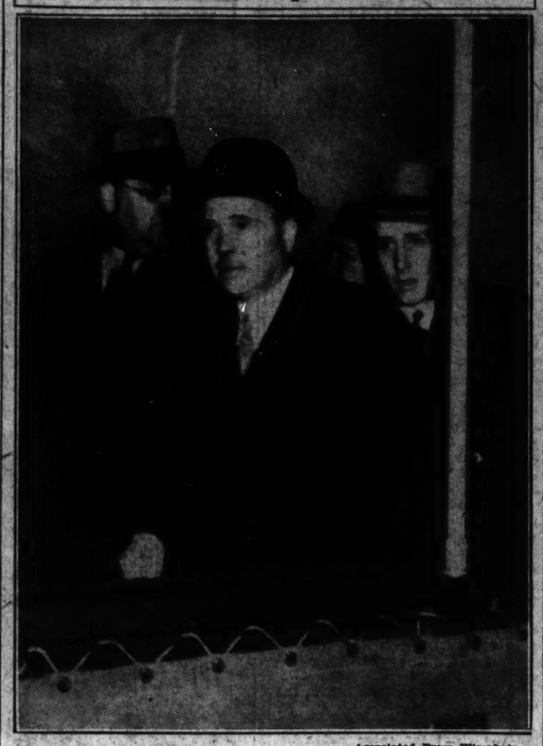
Remember! Monday! Tuesday! Wednesday ONLY!

$1 Deposit Will Hold ANY GARMENT UNTIL CHRISTMAS!

WEIL

N.W. COR. 8th & WASHINGTON

U. S. Envoy Reports to Hull



—Associated Press Wirephoto.

HUGH R. WILSON (center), UNITED STATES AMBASSADOR to Germany boarding the liner Santa Clara in New York to confer with Secretary of State Hull before Hull sailed for Lima, Peru, for the Pan-American conference. Wilson was called home from Berlin to report on anti-Jewish measures in Germany.

ROME, BERLIN ENVOYS SEE ROOSEVELT TODAY

Wilson and Phillips Expected to Outline European Situation to Him.

By the Associated Press.

WARM SPRINGS, Ga., Nov. 26.—The whole range of America's relations with Germany and Italy, with particular reference to the treatment of Jews in those countries, is expected to be reviewed by President Roosevelt at a conference tomorrow night with Ambassadors Hugh R. Wilson and William Phillips.

The temporary White House announced today Wilson, summoned home from Berlin for consultation and report, and Phillips, home on leave from Rome, would arrive here about 6 p. m. tomorrow and go immediately to the Roosevelt retreat on Pine Mountain. The two diplomats will be overnight guests at the Little White House.

Pending their arrival, officials had no comment on a report from Washington that Wilson would remain here indefinitely, after his trip here, as a State Department consultant on German affairs.

Although the Ambassadors are not expected to have anything to say for publication, there is a possibility that an announcement of a general nature may be made before their departure.

While waiting for the Ambassadors to arrive, the President today continued his conferences, begun last night, with Chairman Marriner S. Eccles of the Federal Reserve Board on what was officially described as the general economic situation. There were reports the reserve official may be discussing new tax legislation, but these could not be confirmed.

Tonight, the President received Aubrey Williams, Deputy Works Progress Administrator and head of the National Youth Administration, and Dr. Will W. Alexander, Farm Security Administrator. It was not announced what they talked about.

Before going for his daily drive this afternoon, accompanied by Eccles, the President had a brief talk with James H. Cromwell, banker-economist, husband of the tobacco heiress, Doris Duke. Cromwell left refusing to state the purpose of his call. He was accompanied by Sol Rosenblatt, New York attorney and former Deputy Administrator in the old NRA.

Congressman John J. McGrath, of San Mateo, Cal., spent 15 minutes with the President before noon, but he, too, departed without talking for publication. McGrath was defeated in the recent election by John Z. Anderson, Republican. Gov. Carl E. Bailey of Arkansas will arrive Monday afternoon. There have been reports Bailey may be under consideration for the new Federal District Judgeship created for Arkansas.

Wilson Assigned to Special Duty in State Department.

By the Associated Press.

WASHINGTON Nov. 26. — The State Department today assigned Hugh Wilson, Ambassador to Berlin, to an indefinite tour of duty in Washington and published new protests against Nazi treatment of American creditors.

Sumner Welles, Acting Secretary of State, announced that Wilson, who returned here today from Berlin on his way to confer with President Roosevelt at Warm Springs, Ga., had been assigned to the department as an adviser on relations between the two countries. Other officials said later that the assignment, while for an indefinite period, was temporary.

Wilson, who conferred with officials here briefly before departing for Georgia, told reporters he could make no statement concerning the purpose of his visit or the probable length of his stay in the United States until after he had seen the President. He came home at the President's request, leaving Mrs. Wilson in Berlin.

The German Ambassador to this country, Dr. Hans Dieckhoff, subsequently sailed for home also, to report on President Roosevelt's attitude toward the Nazi measures against Jews.

REDS IN OHIO Y.W.C.A., DIES INQUIRER IS TOLD

Makes Statement in Cleveland Where He Will Hold Investigation.

By the Associated Press.

CLEVELAND, Nov. 26.—Congressional investigators said they had uncovered evidence of Communism in the Cleveland Y. W. C. A. Representative Harold Mosier (Dem.), Ohio, a member of the Dies congressional committee, reported he had been informed the Y. W. C. A. here is "infiltrated with Communist doctrine and influence." Mosier asserted he had been told Communist front organizations raised funds at Y. W. C. A. meetings and sponsored sessions of their own attended principally by Y. W. C. A. members.

Miss Eleanor Richardson, general secretary of the Y. W. C. A., commented: "This charge is not a surprise to me because these misgivings were brought before the last meeting of our board of trustees by some of our members who were greatly concerned."

Mosier and Representative Noah Mason (Rep.), Illinois, have been designated a subcommittee to conduct an inquiry here.

SMITH'S QUALITY ON CREDIT

THE NEW 21-JEWEL WALTHAM PREMIER "Lyman"



• Gold Filled Case

$37.50

PAY NEXT YEAR No Carrying Charge

A Small Down Payment Will Hold Your Purchase 'Til Xmas

CHOOSE FROM ONE OF THE LARGEST STOCKS IN ST. LOUIS



507 N GRAND at OLIVE

LEATHER GIFTS are Always Welcome

HERE'S A USEFUL GIFT!

$7.50

It's fully lined in leather and is fitted with 11 Toilet requisites. Made of Top-grain cowhide with a handy zipper fastener. Fittings in Black, Natural Ebony or Rosewood.

Others $3.50 to $35





For His Travel Needs

MEN'S WARDROBE

$25.00

Always a "must" on the Christmas list! Fine quality shark grain cowhide. Hangers for suits and conveniently arranged sections. Whether he travels much or little—you can be sure he'll like this!

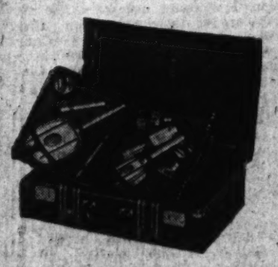
Others $12.50 to $65.00

for Milady's OVERNIGHT JAUNT

$15.00

Nine pieces in this up-to-date fitted tray case. Covered with Pyroxalin treated duck and silk lined throughout!

Others $10 to $65



See our new complete line of men's and ladies' Pro-phy-lac-tic Brushes and Military Sets, priced from $1.00 to $15.00.

HERKERT & MEISEL TRUNK COMPANY

910 WASHINGTON AVENUE

IGOE'S, 12th & LOCUST

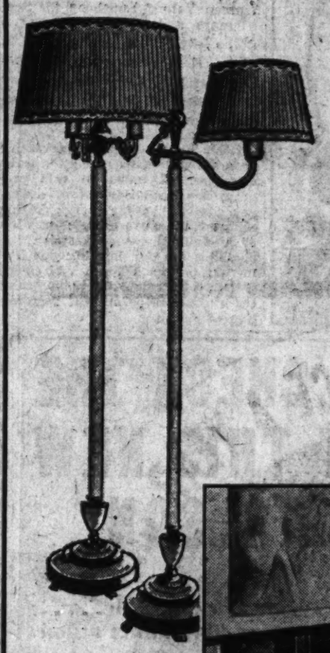
$29.50 SIMMONS "Hotel Type" Innerspring Mattress

$19.75

Box Spring to Match Same Price



Hotels sell comfortable sleep. Mattresses that give sound, refreshing sleep are an asset. Mattresses that stand up under hard use are a necessity. This Simmons "Hotel Type" is that very kind of a Mattress. Has 600 double deck coils; button tufts, handles for turning; ventilators; durable striped cover finely tailored and taped. One of the very best Mattresses you can buy at any price. A limited quantity only go on sale tomorrow at the special price of $19.75.



$5

Reflector Floor Lamp that you would have trouble duplicating at twice the price. Six-way lighting; double switch; lined silk shade; standard in either bronze or ivory finish.

25 Only Special Purchase Rugs

$39.50 AXMINSTER RUGS

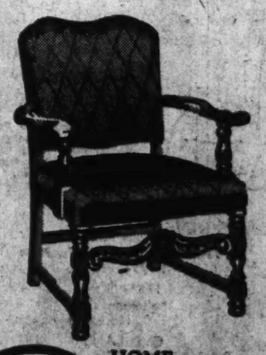
$27.95

Just twenty-five of these Rugs. Heavy quality 9x19 Axminster Rugs, all perfect, and all of the most desirable patterns. Twenty-five Rugs that sell regularly for $39.50 at $27.95.



A Dining Suite Underpriced

A Suite of Modern design in genuine matched Oriental Walnut veneers—and priced for Monday at a saving of more than twenty-five dollars. The full nine-piece Suite; Buffet, China Cabinet, Table, Host Chair and five Guest Chairs, complete for only $79



COFFEE TABLE

$4.49

A $7 value. A little finer and larger than the usual Coffee Table. In either genuine walnut or mahogany. Table has glass top.



PULL-UP CHAIR

$4.95

Graceful comfortable frame in beautiful walnut finish. Upholstering in a choice of fine materials and colors. An actual $7 value..

HOME FURNISHERS 12th & LOCUST

IGOE'S

FATHER OF 8 KILLED IN HUNTING ACCIDENT

Belleville W P A Worker Dies of Wound in Leg—Hardin (Ill.) Boy Fatally Shot.

Kenneth Hanvey, Belleville WPA worker and father of eight children, died yesterday at a Belleville hospital of a shotgun wound accidentally inflicted Friday when hunting.

Hanvey was hunting with Ralph Borsch, also of Belleville, near Marissa, Ill. Both fired at a rabbit and when Hanvey picked up the animal Borsch's shotgun was accidentally discharged.

The charge struck Hanvey in the left leg, necessitating amputation of the leg at St. Elizabeth's Hospital.

Hanvey lived at 113 North Fifteenth street with his wife, Irene, and their children. He was 37 years old.

Delbert W. Funk, 17 years old, of Hardin, Ill., was shot and killed Friday when a shotgun in the hands of his 14-year-old brother, Elden, was accidentally discharged.

Elden Funk testified at an inquest yesterday that he and his brother and another boy were hunting rabbits near their home. Delbert was standing on a brush pile, in which a rabbit had taken refuge, and Elden was handing his brother a shotgun when his foot slipped and the weapon was accidentally discharged, the boy related.

Delbert Funk, wounded in the left side, died an hour after reaching St. Joseph's Hospital, Alton, where he was taken by his father, Carl Funk, a farmer. A Coroner's verdict of accident was returned.

3 MONTHS FOR DUPING MAN WITH PROMISES TO MARRY

300-Pound Kansas City Woman Admits Receiving Money for Fare to Colorado.

KANSAS CITY, Mo., Nov. 26.—Mrs. Edith Schmidt, who weighs 300 pounds, was sentenced to three months in jail today after admitting to a United States District Judge she obtained money from a Colorado man on a promise of marriage. She lives in Kansas City with her husband.

Mail fraud charges were pressed against the woman by Frank N. Pomeroy of Golden, Colo., who said she wrote him under the name of Viola Murray in answer to his advertisement for a housekeeper. He said he sent her money for her fare to Colorado when she wrote later, "You can have the preacher waiting."



SINCE 1879
KIESELHORST
For DEPENDABLE Pianos
SOHMER
LESTER
KIESELHORST
GULBRANSEN
From $175 Up.
It Will Pay YOU to see US
5816 EASTON AVE.
Miles From High Prices

GLASSES on CREDIT
DON'T DELAY
Enjoy Perfect Vision Now!
NO MONEY DOWN
PAY ONLY 50c A WEEK*
Dr. R. L. Schreiner
Optometrist in Charge
UNION-MAY-STERN
OLIVE AT TWELFTH

Medal for Aiding Panay Survivors



—Associated Press Wirephoto.

AMBASSADOR JOSEPH KENNEDY (right), presenting a medal to VICE-ADMIRAL LEWIS G. E. CRABBE of the British Navy in recognition of the aid British naval officers gave survivors of the U. S. S. Panay after it was bombed by Japanese planes in China. The presentation was made in London.

LEAGUE INVITES LEGISLATORS

Women Voters' Luncheon for Senators and Representatives.

The seven State Senators and 22 State Representatives from St. Louis and St. Louis County have been invited by the League of Women Voters to a public luncheon at the York Hotel Dec. 12.

Items on the league's legislative program will be discussed by league members. Included in this program are establishment of a survey commission for reorganization of the State government; creation of a civil service commission; an enabling act for housing developments; provision for a retirement system for teachers, and changes in the system of permanent registration of voters.

KILLERS OF ALCATRAZ GUARD ESCAPE DEATH

Two Convicts Found Guilty, Get Life Terms for Murder in Attempted Flight.

By the Associated Press.

SAN FRANCISCO, Nov. 26. — A jury of business men convicted two young Alcatraz convicts, James C. Lucas and Rufus Franklin, today, of murdering a guard in an escape attempt, but refused to send them to death in the lethal gas chamber.

The result was that Franklin, 22 years old, had another life sentence added to the two already standing against him for murder and robbery and a 30-year sentence for bank robbery in Alabama; and Lucas, 26, had a life term added to the 30-year term he is serving for bank robbery and automobile theft in Texas.

Expect Life-Time Isolation.

In the few minutes between pronouncement of the life sentences and their start back to Alcatraz, the two convicts told reporters they expected to spend the rest of their lives in isolation on "The Rock" where the Government keeps 300 or more of its most dangerous prisoners. They said isolation would mean continuous imprisonment in unlighted cells on one meal a day.

Harold Faulkner, defense attorney, who contended the Government's witnesses from Alcatraz made "a mess" of the prosecution, repeated his argument that Franklin and Lucas did not kill the guard, Royal C. Cline, and that the Federal prosecutors had fallen far short of proving that they did.

Cline was beaten to death in the saw room of the prison's carpenter shop last May 23, shortly before Lucas, Franklin and another prisoner, Thomas Limerick, climbed to the roof of the building and rushed a guard tower in an attempt to escape from the island. The tower guard, Harold P. Stites, fatally shot Limerick, wonded Franklin in both shoulders with rifle bullets and cowed Lucas into surrender.

Convict Chief Accuser.

Milton Pettijohn, Texas mail robber convict, who was the principal witness for the Government, testified Franklin, Lucas and Limerick were in or near the saw-filing room just before the killing, but the defense produced a stained work jacket which the prosecution had withheld from evidence and which was identified as Pettijohn's.

The defense admitted the three convicts had been trying to escape but contended the killing of the guard was not necessary for the success of their plans and that Cline could have been killed by any one of six prisoners who had been in the saw-filing room about that time.

DEVICE TO GUIDE AIR BOMBS DIRECTLY TO OBJECTIVES

Australian Defense Minister Considering Invention, Details of Which Are Kept Secret.

(Correspondence of the Associated Press.)

BRISBANE, Australia.—The invention of a robot bombing device designed to guide bombs to a particular objective selected by the pilot may revolutionize aerial warfare, it is surmised.

Details of the device are guarded with the closest secrecy.

Plans and specifications have been submitted to the Minister for Defense by two young Queensland electrical engineers, Wall and Bridgeway.

The device was examined by the Inventions Board of the Defense Department, and its report was such that Wall and Bridgeway were summoned to Canberra for a special interview with the Minister for Defense.

THREE CONVICTS ESCAPE IN ARIZONA, ONE SHOT

Two Later Recaptured, Used Ladder Camouflaged by Canvas on Wagon.

By the Associated Press.

FLORENCE, Ariz., Nov. 26.—One convict was shot and seriously wounded and three others escaped over the east wall of the State prison early today, in what Warden John G. Eager said was a plot for the wholesale delivery of inmates. The wounded convict was G. W. Siewert, sentenced for manslaughter.

Dewey Thurlo and Earl Nelson, both serving sentences for robbery, and Alex Geneck, sentenced on a check charge, escaped. Nelson and Geneck were recaptured later.

The guards saw a canvas-covered contraption wheeled toward the wall. It was a wagon on which a ladder was camouflaged by canvas. From movements beneath the canvas, the guards deduced inmates were ready to spring over the wall.

When orders to halt brought no response, the guards opened fire. One of the shots struck Siewert. Another hit a fuse box, extinguishing flood lights on the walls. Nelson, Thurlo and Geneck fled in the darkness.

Prison bloodhounds did not pick up the scent for three hours because, Warden Eager said, the fugitives apparently had dipped their shoes in some solution to confound the dogs.

An inspection of the mobile ladder showed a wagon had been made of a commissary cart. A prison-made ladder, as high as the walls, had been braced to the floor boards and the whole contraption covered with canvas.

DeMolay Minstrel Show.

A minstrel show, "A Cavalcade of Song," will be presented by St. Louis-Harmony Chapter of the Order of DeMolay next Saturday evening at Alhambra Grotto, 2626 South Grand boulevard. The show is built around songs of the last 18 years. Dancing will follow the show.

BEFORE YOU BUY, CHECK THE OTHERS AGAINST THIS NEW STROMBERG-CARLSON



MODEL 345 F.

✓ MAHOGANY CABINET IN - - - - - AUTHENTIC CHIPPENDALE DESIGN
Design in good taste executed in beautiful mahogany, hand rubbed to bring out all its beauty.

✓ ELECTRIC FLASH TUNING - - - - -
Instant push-button tuning on 8 favorite stations. It is an improved method that's always accurate and won't get out of order.

✓ NATURAL TONE MADE POSSIBLE BY THE PATENTED LABYRINTH - -
Only Stromberg-Carlson has the Labyrinth—the only means known to get absolute Natural Tone by completely eliminating every trace of distortion.



29 Beautiful Period and Conventional Model Radios, priced from $39.50 up.

COME IN AND TAKE THE Stromberg-Carlson LABYRINTH PROVING TEST

All day long, every day this week, we're giving educational demonstrations of just how Stromberg-Carlson's Labyrinth eliminates distortion from radio tone. With our laboratory proving equipment you can actually "see sound disappear". Take a few minutes to see these amazing demonstrations, and learn about the greatest tonal advance since radio began. Prove for yourself how it perfects radio tone.

DOWNTOWN
Baldwin Piano Co. 1111 Olive St.
Duesenberg Piano & Home Appl. Co. 1005 Olive St.
Famous-Barr Co. 6th and Olive Sts.
Quality Furniture Co. 724 Franklin Ave.

NORTH
Erhardt Appliance Co. 4120 W. Florissant
Chas. F. Kroemeke, Inc. 3528 N. Grand
Fred A. Schmidt Appliance Co. 6210 W. Florissant

SOUTH
Citizens Electric Appliance Co. 1928 S. 12th St.
Guentz Radio Co. 4069 S. Grand
Holland Radio & Furn. Co. 1633 S. Broadway
Show Boat Radio Store 3002 S. Jefferson
Springer & Co. Grand and Gravois

WEST
Manchester Furniture Co. 7350 Manchester
Schindler Piano & Radio Co. 2011 Big Bend Rd.
Schwaig-Engel Service Co. 4929 Delmar

COUNTY
CLAYTON
Varney Sporting Goods Store 7805 Forsythe
FERGUSON
Belleville Co. 24 S. Florissant
OVERLAND
Brockmann Radio & Appl. Co. 2550 Woodson Rd.
WEBSTER GROVES
Lemcke Radio & Refrigerator Co. 200 W. Lockwood
E. ST. LOUIS ILL.
Zerweck Jewelry Co. 210 Collinsville Ave.

BROWN SUPPLY CO., Distributors 2800 Pine St., St. Louis, Mo.

THERE IS NOTHING FINER THAN A STROMBERG-CARLSON

STEWARTS
BROADWAY and WASHINGTON



SCOOP!
$10 to $15 SPORT COATS
$5
WRAP-A-ROUNDS, REEFERS, FITTED and BOXY STYLES SOME ARE SILK LINED SIZES 12 to 46

GIRLS' COATS, SNOW SUITS & Legging Suits
Sizes 2 to 16
REDUCED PRICES
$2.99 TO $6.99

$49-$59 FUR COATS $25
$69-$99 FUR COATS $35
$139-$199 FUR COATS $75



FUR Chubbies $15 & $25



$15 to $25 FUR TRIM COATS $10
$35-$39 FUR TRIM COATS $13.99
FINEST COATS Values to $48 $20

WE GIVE AND REDEEM EAGLE STAMPS

HELLRUNG & GRIMM



Amazing Value!

DESK GROUP

- Walnut Finished Knee Hole Desk
- Walnut Finished Desk Chair
- Indirect Metal Desk Lamp
- Pair of Scottie Dog Book Ends

ALL FOR $16.88 50c A WEEK*

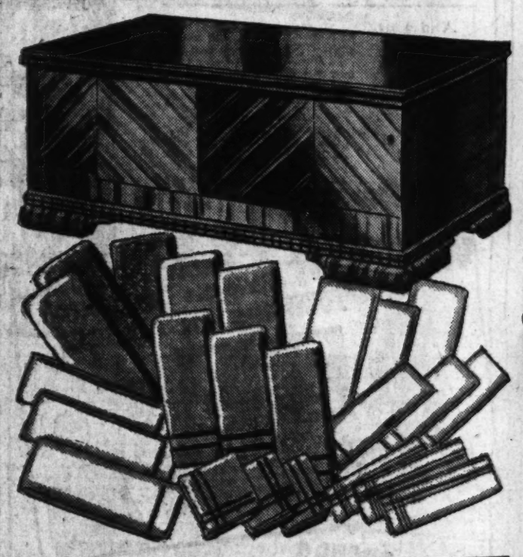
We have only a limited quantity of these splendid desk groups to sell at this extremely low sale price! It will be impossible to re-order in time for Christmas, so take advantage of this remarkable offer . . . Reserve yours now . . . A small deposit will hold your desk group for Christmas delivery.

LANE CEDAR CHEST

With 24-Piece CANNON SET

Sensationally Priced . . . 25-Piece Group for

$25



Just think! This large genuine LANE Cedar Chest, with weather-stripped lid, spring lid lift, lock and key, tested for aroma-tightness, beautiful walnut exterior. And you get all these extra pieces . . .

- 6 Large Bath Towels
- 3 Washcloths
- 3 Sheets
- 3 Pillowcases
- 6 Dish Towels
- 3 Guest Towels

50c A WEEK* Buys This Outfit

CASH & CARRY SPECIAL!



Regular 50c Blackboards 29c
Large size, well made blackboards, finished in tan and yellow.

TOY Specials

See Hellrung & Grimm's Complete Display of

Lionel Electric Trains & Accessories

House-Cleaning Set	$1.00	Washing Machine	98c
Rocking Horse	$1.98	Sewing Set	49c
Printing Press	$4.95	Fibre Doll Carriage	$2.98
Cash Register	$2.98	Large Steel Wagon	$2.98
Drum, Fife and Flag	$1.00	Buddy-L Steel Tank Truck,	$1.00
Teddy Bears	$1.00	Velocipede	$2.98
Double Deck Doll Bed	98c	Scooter	$1.00
Gilbert Erector Set	89c	Figure-8 Wind-Up Train,	$1.49
Gilbert Tool Chest	98c	Large Filled Stockings	98c
Snow White Doll	$2.19	Child's Tea Set	$1.00
Whistling Dwarf Dolls	$1.98	12-Key Piano	$1.00
Electric Stove	98c	Ball-Bearing Skates, pair,	$1.00

"You Get the Girl—We'll Do the Rest"

Hellrung & Grimm

9th and Washington :-: 16th and Cass

Downtown Store Open Every Night. Cass Ave. Store Open Monday and Saturday Nights
Free Parking Lot on Lucas, Between 9th and 10th

WE GIVE AND REDEEM EAGLE STAMPS
* Small Carrying Charge

ST. CHARLES BRIDGE CEREMONY

Improvements to Be Dedicated Tomorrow Morning.

Improvements to the St. Charles highway bridge will be dedicated in a brief ceremony at the bridge at 11 o'clock tomorrow morning. Claude C. Earp, chairman of the State Highway Commission, and other public officials will speak.

A new concrete floor and pedestrian walk were built for the structure, the west approach was widened and a new east approach constructed. Work was completed last week.



Cushionaire removes the cause of foot ailments. Your feet get well as you walk. Fitted quickly and privately. 200,000 users praise its wonderful benefits. Interchangeable in all your shoes.

INVESTIGATE WITHOUT OBLIGATION.

Walk-Easy 409 N. 9TH ST. between WASHINGTON and LOCUST

SUIT TO VOID RULING MAN IS LEGALLY DEAD

St. Louisan Seeks to Set Aside Action by Court at Fond du Lac, Wis.

Charles Johnson, St. Louis news vendor, has begun proceedings before the County Court at Fond du Lac, Wis., to have himself declared legally alive. He was declared dead at Fond du Lac two years ago in a suit to settle the estate of his mother, on the basis of testimony of his brother, the late Frank Johnson of St. Louis, retired treasurer of the Katy Railroad, who said he had not seen nor heard from his brother for seven years. Later it developed both had lived in St. Louis during that time.

Both Charles and Frank Johnson left Fond du Lac in 1917, eventually drifting apart. Later Frank became connected with the railroad. Friends at his office said yesterday he made repeated efforts to find his brother, even inserting advertisements in the newspapers, but his quest had failed at the time of his death May 29.

When his funeral was held Charles Johnson attended and it was disclosed that although Charles knew his brother was attempting to find him, he had lived in St. Louis for years without making his presence known to his relatives. Why he followed such a course he has not disclosed.

Small Sum Involved.

At the time of the death in 1933 of their mother, Mrs. Christian F. Johnson, Frank Johnson testified he had not seen his brother for seven years. Charles was declared dead and the estate of approximately $500 was given to Frank. Later an inventory of his estate showed a value of $17,000 and it is awaiting final settlement in the Probate Court here.

His estate was left in trust with the Mississippi Valley Trust Co. for his wife. An officer of the trust company told a Post-Dispatch reporter yesterday that on her death the will provides the residue is to go to Charles Johnson.

The trust officer explained that Charles in having himself declared legally alive would not alter his position in regard to his brother's estate, but would stand to gain a few hundred dollars from the estate of his mother.

Will Order Can Be Set Aside.

He said that although all that money was paid to Frank Johnson, that action could be set aside and a claim from Charles' share made against his brother's estate. He said Charles Johnson originally was declared dead so that deeds to property could be properly signed and executed.

Frank Johnson, 67 years old, had been in declining health since a paralytic stroke that preceded his retirement in 1936. He lived at 6041 Enright avenue. His brother was known to have sold morning papers near the bus terminal at Sixth street and Delmar boulevard. His last known address was at a Market street rooming house.

Used Washing Machine Parts

WRINGER ROLLS, 49c

WASH MACHINE Parts & Sales CO.

4119 GRAVOIS—LAclede 6266

5022 EASTON AVE.—FOrest 9272

Open Tuesday and Friday Till 8:30 P. M.

82ND ANNIVERSARY SALE



1856-1938. We are celebrating our 82nd birthday with unheard-of price reductions on practically our entire stock . . . a sales event that will live in the memory of music lovers and add thousands of friends to our long list of satisfied customers.

BUY NOW AND SAVE!

on brand-new

NEW CONSOLE ——— $195
NEW CONSOLE ——— 235
NEW SPINETTE ——— 245
NEW BABY GRAND ——— 325

And a group of fine used Upright Spinettes and Grands priced from $45 to $295

Pay as Little as

Including small carrying charge. $1.00 PER WEEK

New 1939 Wurlitzer BUTTERFLY GRANDS Are Now on Display

"The World's Oldest and Largest Music House"

WURLITZER

1006 OLIVE ST.

OPEN EVENINGS

WE WILL ALLOW $25 $50 $75 $100 FOR YOUR OLD PIANO

Inquire About Our Special Lesson Plan

TRY THIS

Try this for Christmas... give your photograph, the gift that only you can give!



Try this way! Have it taken our PhotoReflex Way and choose in the camera's mirrors the poses and expressions you want.

ONE OF OUR CHRISTMAS OFFERS

5 x 7 pictures of you . . . beautifully mounted 6 for $6.95 Full selection of proofs . . . No appointment needed.

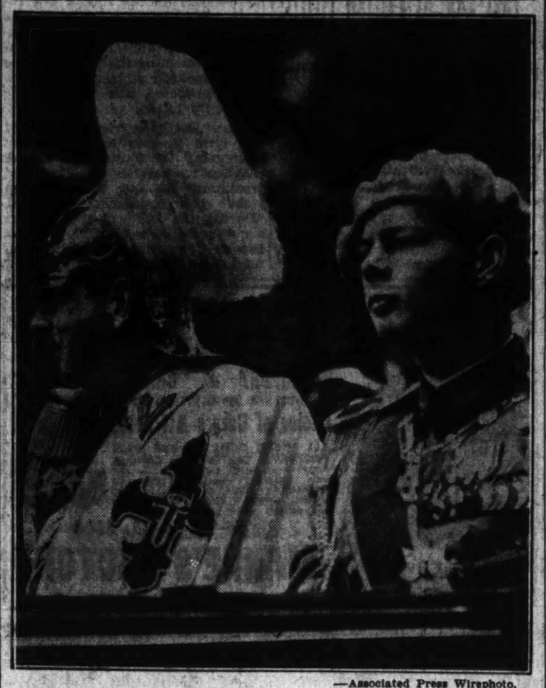
Photo Reflex Mirror Camera Studio—Third Floor

Charge Purchases Payable in January

FAMOUS-BARR CO.

Operated by May Dept. Stores Co. We Give and Redeem Eagle Stamps

Rumanian King Visiting England



—Associated Press Wirephoto.

KING CAROL (left) and CROWN PRINCE MICHAEL RUMANIANS, driving in a ceremonial carriage during their recent visit to London.

KENTUCKY SOCIETY ELECTION

Attorney Louis E. Miller Chosen Head of St. Louis Group.

Louis E. Miller, lawyer and Seventeenth Ward Republican Committeeman was elected president of the Kentucky Society of St. Louis, at a meeting at the Missouri Athletic Association yesterday. The society, composed of natives of Kentucky and children of Kentuckians, has about 100 members.

Other officers chosen were J. F. James and B. F. Edwards, vice-president; H. J. Naunheim, secretary; W. A. Crockett, treasurer; John G. Lonsdale, Ira C. Money, Charlton Messick, Ward Goodloe, Hugh P. Layton, Miss Lulu Stewart Day, S. Mayner Wallace, A. Hite Bowman, Samuel P. McChesney and John E. Ritchey, directors.

CHARGES AGAINST 6 BROOKLYN PRECINCT OFFICIALS DROPPED

12 Illegal Voting Cases Also Removed From Docket by East Side Prosecutor.

Charges of violation of election laws against six precinct officials who served in the municipal election in April, 1937, at Brooklyn, Negro village north of East St. Louis, were removed from the docket, with leave to reinstate, by Circuit Judge Alfred D. Riess at Belleville yesterday, on recommendation of State's Attorney Louis P. Zerweck. Charges against 12 other persons, charged with illegal voting at Brooklyn, also were taken from the docket.

Zerweck said his recommendation was on the basis of a recent Illinois Supreme Court ruling which held that voters, although residing outside a precinct, could establish a legal residence within the precinct. precinct officials against whom charges were dismissed were Robert Crittenden, Earl Lucas and J. A. Newell, election judges, and George Calhoun, Hallie Chambers and Gus Barber, clerks. A charge of illegal voting against Calhoun also was dismissed.

Sixty-four other indictments, charging a variety of offenses, also were removed from the docket, with leave to reinstate. Zerweck said in most cases defendants had not been apprehended or had been convicted of other offenses.

GIRL, 12, WHO KILLED FATHER SENT TO TRAINING SCHOOL

Pennsylvania Child Said She Did It Because He Abused Her and Mother.

By the Associated Press.

WASHINGTON, Pa., Nov. 26.—Irene Giricz, 12 years old, who said she shot her father because he abused her and her mother, was given an indeterminate sentence in the Pennsylvania Training School at Morganza today. She was sentenced by Judge Carl E. Gibson in Juvenile Court.

The case was certified to the Juvenile Court by District Attorney James C. Bane after a grand jury indicted her for voluntary manslaughter.

The girl said she killed her father, Steve Giricz, as he sat at the breakfast table in their home at Centerville, last Aug. 25. She testified she shot at tin cans to improve her aim and was not sorry for what she had done.

MEXICO TAKES OVER ADDITIONAL OIL LAND

American Firms Sue to Stop Occupation of 2,275,000 Acres Near Border.

By the Associated Press.

MEXICO CITY, Nov. 26.—Officers of the Titania and Mercedes companies, subsidiaries of Standard Oil of New Jersey, said today the Mexican Government had moved into 2,275,000 acres of their undeveloped oil lands in two northeastern Mexican states.

The executives said the Government occupied 362,500 acres in Tamaulipas State and 1,912,500 acres in Nuevo Leon State on Nov. 14 and took possession of part of the land and equipment in both states, which are just across the border from the United States.

Attorneys for the companies said they had applied for a restraining order in the Federal District Court here against the Government action in Tamaulipas State and at Monterrey against the step in Nuevo Leon State.

It was pointed out that the Government had not yet expropriated the lands, as were the properties of 17 British and American oil companies in President Lazaro Cardenas' decree of March 18.

The application of the Continental Oil Co. for a restraining order against the Government for moving into 315,000 acres of its lands in Nuevo Leon State has been rejected "on general instructions."

Brigadier-General Bravo Izquierdo of the Mexican army has renounced claims for indemnification for 74,000 acres of farm land seized under the Government's agrarian program, it was learned last night.

He became the first Mexican to answer affirmatively an appeal made last Monday by President Cardenas for renunciation of indemnities.

In a telegram to the President, Gen. Izquierdo said:

"I will try to make my countrymen understand the justice of your program and convince them that only thus can we make a strong country and that our sacrifice means nothing compared to the interests of posterity. I am making the same appeal to foreigners who have to share our welfare and hard times inasmuch as they made our country theirs."

The President's appeal followed a settlement announced Nov. 12 regarding approximately $10,000,000 in claims of United States citizens for farm lands expropriated since 1927. An initial payment is to be made next May.

TOURISTS SPENT 5 BILLIONS IN UNITED STATES LAST YEAR

New York Chief Beneficiary, With $846,000,000; Missouri's Share $188,000,000.

By the Associated Press.

WASHINGTON, Nov. 26. — The National Park Service estimated today that tourists spent $5,003,100,000 in the United States last year.

New York's share—$846,800,000—was the largest State total. California, with $416,800,000, was next and Pennsylvania, with $327,850,000, was third.

Ohio received $294,900,000, the report said; Illinois $283,600,000; Massachusetts, $204,150,000; Michigan, $189,350,000, and Missouri, $188,200,000.

PROTECT YOUR HEALTH — HOME — OFFICE

Against Snow, Sleet, Soot, Dirt and Unhealthy Drafts

With the New

"AIR-IN" WINDOW VENTILATOR

Priced From $1.50 Up

Forslund Co. 3663 Lindell FR. 6343

Ideal Xmas Gift

A UNIVERSAL **TABLE PAD $1.15** Size up to 65x48



Order Now for Xmas Delivery

GUARANTEED TO FIT WASHABLE WHITE TOP. GREEN BACK WOOD GRAIN PADS Super Heavy, at Slight Additional Cost

See Us! There IS a difference in table pads!

Call CE. 9282 We will call for measurements day or evening at no extra charge.

Universal Asbestos Pad Co. Office & Factory—923 Washington

SAVE AT THE FRIENDLY COUNTRY BOYS' STORE

JUST IN TIME FOR CHRISTMAS



BOYS OR GIRLS **BICYCLE GIVEN AWAY!!**

WITH ONE OF THESE 'MADEWELL' FURNITURE GROUPS

Yes, folks, The Friendly Country Boys are going to give away a boys' or girls' model bicycle with every purchase of a $69.00 'Madewell' Living-Room or Bedroom Suite.

YOUR CHOICE OF EITHER "MADEWELL" LIVING-ROOM OR BEDROOM OUTFIT COMPLETE IN EVERY DETAIL

$68

And a Boys or Girls BICYCLE GIVEN AWAY At No Extra Cost



NO INTEREST OR CARRYING CHARGE

11-Pc. LIVING-ROOM OUTFIT INCLUDES:
• 2-Piece Living-Room Suite! • Bridge Lamp! • Junior Lamp! • Table Lamp! • Smoker! • Ottoman! • Coffee Table! • End Table! • Lamp Table! • Mirror!

$68



12-Pc. BEDROOM OUTFIT INCLUDES:
• Bed! • Chest! • Spring! • Dresser or Vanity! • Mattress! • Bedspread! • 2 Throw Rugs! • 3-Pc. Boudoir Set! • Boudoir Chair!



TWO-ROOM OIL HEATERS $19.95 Pay 50c Weekly
• FLORENCE • SPIRO FLAME • QUICK MEAL • INTER-NATIONAL • DUO-THERM



GENUINE MAYTAG Electric Washers PAY 50c A WEEK $29 Including 2 Drain Tube, Ironing Board



LANE CEDAR CHESTS $12.95 UP PAY 50c WEEKLY



COAL HEATERS $4.95 PAY 50c WEEKLY

COAL RANGE 6-LID $16.75 PAY 50c WEEKLY

This Semi-Porcelain Coal Range is Complete With Pipe.



HOOVER VACUUM CLEANER $8.88 PAY 50c A WEEK

LOOKS JUST LIKE NEW



OPEN EVERY NIGHT TILL 9 P. M.

The FRIENDLY FREDMAN BROTHERS COUNTRY BOYS FURNITURE CO. 1130 OLIVE

Open An Account No Interest or Carrying Charges

Katz MONDAY SALE 7TH and LOCUST.

VALUABLE COUPON

CRYSTAL WHITE, P&G or OK LAUNDRY SOAP WITH THIS COUPON

GOOD with any 25c purchase except at cigar counter and does not include other soap or grocery items. Good Monday, November 28th, at Katz Drug Store. 5 GIANT BARS 13c

Limit 5 Bars. No Mail Orders.

COUPON

Fresh Salted **SPANISH PEANUTS** With This Coupon LB. 7½c

Limit 2 Lbs. Bring Coupon.

ELECTRIC HEAT PADS



FULL-SIZE 'KWIK-WAY'
• Thermostatically Controlled • Soft, Downy Cover • Fully Guaranteed
$1.50 Value Only 89c

3-HEAT KWIKWAY Double Thermostat, $3 value $1.89

DE LUXE KWIKWAY With Westpoint Removable Cover, $4.50 value $2.49

The Popular **POSTMASTER CIGARS**



A Real Smoke! EACH ONLY 1½c Limit 20 to Customer Box of 100, $1.77

Fancy California CHOCOLATE-COVERED **ALMONDS**

Rich, ripe almonds coated with fine milk chocolate! POUND 29c



LADY ESTHER 7 DAY CREAM NAIL POLISH	10 LOVELY SHADES	10c
JELL-O ASSORTED FLAVORS	CUT TO	3 for 11c
VICKS NOSE DROPS—30c	CUT TO	17c
LYON'S TOOTH POWDER—25c	CUT TO	12c
ALCOHOL RUBBING, FULL STRENGTH, PINT	CUT TO	5c
CARTER LITTLE LIVER PILLS—25c	CUT TO	12c
JERGENS HAND LOTION—50c	CUT TO	27c
TUMS FOR INDIGESTION, 10c	CUT TO	5c
CAMAY TOILET SOAP—10c BARS	CUT TO	5 for 23c
PREP SHAVING CREAM—35c	CUT TO	11c
BROMO-QUININE COLD TABS—35c	CUT TO	19c
SARAKA BULK LAXATIVE—$1.25	CUT TO	69c
LADY ESTHER FOUR PURPOSE CREAM—55c	CUT TO	26c
PYRO-SANA ANTISEPTIC MOUTH WASH—50c	CUT TO	19c
POND'S CLEANSING TISSUES—BOX OF 500	CUT TO	17c
POWDER PUFFS GENUINE VELOUR, 10c	CUT TO	2c
SCOT PAPER TOWELS—15c	CUT TO	3 for 25c
BAYER ASPIRIN—BOTTLE OF 100—75c	CUT TO	39c
PETROSYLLIUM NO. 1 OR NO. 2—$1.25	CUT TO	54c

We reserve the right to limit the quantities on all advertised items!



HEAVY CANVAS **WORK GLOVES WITH KNIT WRISTS!**

You need these Gloves whether you work outdoors all day, or just putter around the yard on week-ends! Special, Pair, Only 8c

VALUABLE COUPON

ZOLO CANDY BARS With This Coupon Regular 5c Value 2½c

Limit 1. Bring Coupon.

VALUABLE COUPON

Pyrex Glass **Custard Cups** With This Coupon 5c Value 6 for 15c

Limit 6. Bring Coupon.

PUBLIC AUCTION
Unclaimed Household Goods of every description, to be sold to highest bidders, Tues., Nov. 29, 1938, 10 A. M.
GENERAL VAN & STORAGE COMPANY
4908 DELMAR

Let resultful Post-Dispatch want ads bring needed help.

BOMBING AT KANSAS CITY

Second Attack in Week on Small Hauling Firms' Trucks.

KANSAS CITY, Mo., Nov. 26. — A bomb wrecked a baggage truck here early today in the second explosion within a week to damage equipment of small transfer firms.

Jess M. Whaley, owner of the firm, said two men called on him recently and asked him to have his four employes join a truckers' union. Whaley said he told the men "I didn't care if my men joined up or not." An explosion damaged a truck belonging to Orlin Rose, another small transfer firm head, Monday night.

WE BUY AND SELL
Antique Jewelry
Best Cash Prices for Old Gold
KARST-FRITON Jewelry Co.
Over 40 Years at 7th and Pine

Instructor From China



—By a Post-Dispatch Staff Photographer.
R. G. JAMESON.

TEACHER SAYS JAPAN RUINS CHINA'S SCHOOLS

Educational Progress Set Back 100 Years, R. G. Jameson Declares.

R. G. Jameson, teacher of English literature in China for 13 years, who addressed the National Council of Teachers of English, in session here last week, said yesterday that educational progress in China had been thrust back 100 years by the Japanese invasion. There can be no hope of a resurgence until the invaders are expelled, he added.

"One of the greatest tragedies of the war," he told a Post-Dispatch reporter, "is the loss of cultural momentum. The Japanese have left no stone unturned in the destruction of China's highly developed educational institutions. The occupied territory is rapidly regressing to primitive condition, in which former students and teachers have forgotten education in their desperate search for bread."

Jameson was professor of comparative literature at the National Tsinghua University near Peiping until the outbreak of hostilities in July of last year. When Peiping fell, students and teachers fled with what little equipment they could carry and re-established the school at Yunnanfu, out of the war zone, in South China.

After three days in the legation building, while the city was under siege, Jameson and his wife managed to get away and rejoin the school. The Jamesons remained at Yunnanfu until last April, when they returned to the United States, making their home in Washington, D. C.

"Peiping a Cultural Desert."

"Peiping, China's educational capital until its capture, is now virtually a cultural desert," Jameson said. "All of its famous universities, including Peking Union Medical College and Peking National University, have been moved out of the war zone. Students and teachers at these fugitive universities are continuing their classes, however, despite their impoverishment and lack of books and supplies, most teaching being done from memory.

"Many schools in the war zone are being used by Japanese soldiers as barracks. Nanking University, pride of China's educational system, has been demolished by aerial bombs, as has Tientsin University. The latter was bombed repeatedly during the assault on the city, and when occupation was completed the Japanese poured oil on the undamaged buildings and set them on fire.

"A few American-endowed universities in the war zone have continued to hold classes, but were permitted to do so only after the Japanese were assured that there would be no student activities. This was a severe blow, because Chinese universities have long been the origin for liberal movements.

No Books For Schools.

"Students and teachers remaining at these schools are destitute. They do not know whether their relatives are dead or alive. And there are no books because the Japanese have sealed up the Tsinghua Library.

"Until the Japanese invasion, Chinese education was making rapid progress under the intelligent guidance of Gen. Chiang Kai-shek and his advisers, most of them schoolmasters. Agricultural schools were spreading knowledge of modern soil cultivation methods among farmers, engineering schools were beginning to conquer the devastating annual floods, and medical schools were making headway in their fight against epidemics. But now all that is lost."

Jameson declared that it was the intention of the Japanese to uproot all Chinese educational institutions and suppress all liberal movements. The invaders, he said, can retain a strong grip on the conquered territory only by keeping a people in ignorance. So long as China remains backward and primitive, Japanese will continue in power, but let liberal ideas incubate and spread and the invaders are in danger of expulsion, he believes.

"Making Employable Citizens."

Edward E. Gunn Jr., assistant director of vocational and adult education for Wisconsin, will speak on "Making Employable Citizens" at a meeting tomorrow night at 8 p. m. at the Carondelet Y. M. C. A., 600 Loughborough avenue.

REQUEST TO PROTECT POSTMEN FROM DOGS

Postmaster Says 85 Carriers Have Been Bitten Within One Year.

Dog owners have been asked by Postmaster W. Rufus Jackson to keep their pets from biting mail carriers.

The request by the Postmaster was occasioned by the necessity of putting on substitute mail carriers because of the new wage-hour law and the expected addition to the regular force during the holiday season.

"Dogs are familiar with the regular carriers on the routes, but regard the substitute carriers as strangers," Postmaster Jackson explained in an appeal for co-operation in protecting the postmen. The result, Jackson added, is that the less fleet-footed new carriers are frequently bitten.

"Time lost by carriers because of dog bites reaches an astonishing aggregate," the Postmaster stated. "Eighty-five carriers have received treatment for dog bites in one year," the statement continued. "During the holidays the carriers are bearers of good will, yet this becomes paradoxical when a postman is attacked by a vicious dog."

Postal regulations relieve carriers from the responsibility of delivering mail in unsafe places.

METHODIST MERGER MEETINGS

Bishops and Other Representatives to Meet at Nashville.

CHICAGO, Nov. 26.—A call for the first joint meeting of the bishops and other representatives of the Methodist churches now engaged in unification plans was issued today. A three-day meeting will be held in Nashville, Tenn., Tuesday, Wednesday and Thursday to discuss preliminary merger plans of the three Methodist bodies into a single communion, to be known as the Methodist Church.

Leaders of the Methodist Episcopal Church, the Methodist Episcopal Church, South and the Methodist Protestant Church will be present.

Pay Next Year!
AT FRANKLIN FURNITURE
GIFTS FOR THE HOME
Everything for Your Living Room!
SENSATIONAL GIFT SPECIAL
18-PIECE BED-DAVENPORT LIVING ROOM $79.50
●2-Pc. Suite ●3 Tables ●Occasional Chair ●3 Lamps ●2 Sheets ●4 Pillowcases ●1 Smoker ●1 Blanket ●1 Felt Pad
EASY TERMS
GIVE HER A LANE HOPE CHEST
GIVE A KNEEHOLE DESK
$24.50 Value
$14.50
Plenty of drawers in this sturdy Desk. Beautiful walnut finish. The ideal gift for the student.
50c A WEEK
The Perfect Gift
FREE MOTH INSURANCE POLICY INCLUDED!
A modified modern chest. The convex mouldings on the top and base are cross-banded with Oriental wood. Oriental wood is also used to border each end of the front. $12.95
NEW 1939 ZENITH
HAS EVERYTHING ...including a LOW PRICE
Sensational RADIORGAN
Transcontinental Tip-Touch Tuning
World Wide Reception
$69.50
MARVELOUS APEX WASHER OUTFIT
Nothing Else to Buy!
$1 A WEEK PAYS FOR YOUR NEW ZENITH!
PAY ONLY $1.00 A WEEK!
A famous dependable Apex Washer with all the washday necessities . . . large heavy drain tubs, electric iron, ironing board, clothesbasket, clothespins, wash basket. A real chance to save! $49.95
NO INTEREST OR CARRYING CHARGES
FRANKLIN FURNITURE CO. 11th and FRANKLIN

No Money Down — Pay Next Year
Free SET OF SLIP COVERS WITH EVERY SUITE
DAVENPORT & CHAIR
REBUILT and UPHOLSTERED IN
Choice of Covers All for $35
ALL WORK DONE IN OUR OWN FACTORY. You Take No Chances. Fully guaranteed construction — and fully INSURED against FIRE and BURGLARY while in our possession. UNION UPHOLSTERERS; free pickup and delivery within 30 miles.
Free Estimate. No Obligation. Phone CA. 6500
PAY AS LOW AS 75c A WEEK
MANNE'S FACTORY
5615 DELMAR BLVD.

What Has A Cigarette to Do With REBUILT MOTORS?
A cigarette paper is two-thousandths of an inch in thickness—in an H & H Rebuilt Motor the clearance between pistons and cylinder walls are actually less than this thickness, and on connecting rods and main bearings HALF the thickness of a cigarette paper.
This assures proper passage of oil for lubrication, yet not enough to allow the oil to pass to be burned. Just one example of H & H Precision Methods.
FORD V-8 $6.60 CHEV. "6" $6.92
PER MONTH FOR 12 MONTHS
NO MONEY DOWN Make First Payment in 30 Days
H&H MACHINE AND MOTOR PARTS CO.
4216 W. EASTON JE 8484

TO THE
Preferred Stockholders
OF
Union Electric Company of Missouri

Mercantile-Commerce Bank and Trust Company will open its office at the Southeast Corner of Broadway and Olive Streets from 9:00 a.m. to 3:00 p.m. today (Sunday, November 27th, 1938) for the purpose of receiving subscription forms pursuant to the Prior Opportunity to purchase the $5.00 Preferred Stock of Union Electric Company of Missouri referred to in the letter of the Company delivered to the Preferred Stockholders today.

Further information with respect to such Prior Opportunity may be obtained at such office of the Bank or at the Company's Preferred Stock Department, Twelfth and Locust Streets (Telephone, Main 3222) which will also be open today.

The Prior Opportunity expires at 2 p.m., Monday, November 28th, 1938.

UNION ELECTRIC COMPANY OF MISSOURI

ENGLISH TEACH... DISCUSSES AD... READING ABI...

Dr. Edgar Dale Says Third to Two-Fift... Grownups Have L... tions of Sixth Grad...

DUTY OF SCHOOL... AND PAPERS C...

Instructors End Conve... and Vote to Hold ... National Meeting in ... York City.

The National Council of T... of English concluded a th... convention yesterday at Ho... ferson. More than 2000 t... attended. New York was ... for the twenty-ninth annua... ing Nov. 30, 1939.

A luncheon which ended t... vention was preceded by ... meetings which included ... session of the National Co... Teachers of English and t... tional Association of Journ...

Investigation has show... from one-third to two-fifths ... readers have a reading abili... or less than that of a sixt... student, Dr. Edgar Dale ... State University said in a ... sion of critical reading. A ... cant proportion of politic... nomic and governmental n... written at a level requiring ... grade reading ability, he ad... even popular health colum... not be read easily by adults ... ted education.

Responsibility of Scho...

"The school, therefore," ... "has a responsibility for ... this reading level. The ne... has a responsibility for ... stories at the level of the d... public is serves. This d... mean a general leveling do... ess of all news items. It do... a greater understanding of ... ferent 'publics' and a rewr... some of the news to ser... groups."

The high rating of com... sport news in reader interes... to their "tangibility and sim... Dr. Dale said.

"It is my conviction," ... "that newspapers could pro... change the reading habits ... readers if significant news ... were written with as much...


A Baldwin for Christm...
A gift that will keep on ... ing the "Sweetest story ... told" for a lifetime—bri... ever-increasing pride and ... ure to its owner.
THERE'S MORE THAN MUSI...
Baldwi...
(Only Baldwin makes ... ACROSONIC—the Wo... Perfect Spinet Type Pian...
$40.00 GIVEN For Your ... Radio or Phon...
on purchase of th... OUTSTANDING 19...
RCA Victro...
Here's what you ge...
This completely automatic RCA ... trola Model U-135, with an Elec... Tuning Radio. Plus $9 worth ... Victor Records of your choice, ... year's subscription to the Vi... Record Review, plus membersh... in Victor Record Society.
Regular Price $179...
With Our Special $40 Trade-In Only $13...
Liberal Term...
Small carrying charge...
See It—Hear I...
BALDWIN PIANO ...
2111 Olive St. Open E...

ENGLISH TEACHER DISCUSSES ADULT READING ABILITY

Dr. Edgar Dale Says One-Third to Two-Fifths of Grownups Have Limitations of Sixth Grader.

DUTY OF SCHOOLS AND PAPERS CITED

Instructors End Convention and Vote to Hold Next National Meeting in New York City.

The National Council of Teachers of English concluded a three-day convention yesterday at Hotel Jefferson. More than 2000 teachers attended. New York was chosen for the twenty-ninth annual meeting Nov. 30, 1939.

A luncheon which ended the convention was preceded by section meetings which included a joint session of the National Council of Teachers of English and the National Association of Journalism.

Investigation has shown that from one-third to two-fifths of adult readers have a reading ability equal or less than that of a sixth-grade student, Dr. Edgar Dale of Ohio State University said in a discussion of critical reading. A significant proportion of political, economic and governmental news is written at a level requiring twelfth-grade reading ability, he added, and even popular health columns cannot be read easily by adults of limited education.

Responsibility of Schools.

"The school, therefore," he said, "has a responsibility for raising this reading level. The newspaper has a responsibility for writing stories at the level of the different public is serves. This does not mean a general leveling down process of all news items. It does mean a greater understanding of the different 'publics' and a rewriting of some of the news to serve such groups."

The high rating of comics and sport news in reader interest is due to their "tangibility and simplicity," Dr. Dale said.

"It is my conviction," he said, "that newspapers could profoundly change the reading habits of their readers if significant news items were written with as much skill and ability as they now give to sports and comics."

Speaking before the section meeting of high school teachers, Dr. Dale told of work in 25 high schools which had included in their curricula classes for instruction in reading a newspaper.

Comment on German Medals.

A suggestion that Col. Charles A. Lindbergh and Henry Ford return the decorations they have received from the German Government was made by Prof. Clyde R. Miller of Teachers' College, Columbia University.

"The German Government has given Lindbergh and Ford high decorations, meaning the German Government approves of them," said Prof. Miller, a director of the Institute for Propaganda Analysis, Inc., established with the aid of the late Edward A. Filene, Boston merchant and philanthropist. "By the acceptance of such decorations, Lindbergh and Ford express approval of the Nazi Government, whether they know it or not. That is the hope of Hitler and Goebbels. It is effective propaganda.

"Equally effective counter-propaganda would be for Ford and Lindbergh to return the decorations, saying they don't care to be honored by a government which so persecutes Jews and Christians.

"The monopoly of propaganda by the dictator, as we see it in Germany," Prof. Miller continued, "means in essence that the school, theater, cinema and press have ceased to be instruments of education and have become, instead, instruments for conditioning the populace to react to just one kind of propaganda. In short, the German people are being trained, not educated. Their brains are being subordinated to their spinal cords.

Free Speech and Press.

"One of the most effective means for making a democracy work is a press free to publish all manner of opinions and ideas—free to criticise these opinions and ideas. Free speech and freedom to afford full scope for propaganda for everybody is not only the price we pay for democracy, but it is the only means by which democracy can express itself.

"But with freedom to express opinions and propagandas, citizens in a democracy also have the obligation to analyze their own opinions and propagandas and those of others to see on what facts they are founded and to try to determine what the effects would be in terms of human welfare if the actions advocated by the propagandas are realized.

"For example, we can expect increasing Nazi propaganda in America to justify persecution of Jews, Catholics and Protestants in Germany. Here, the object of Nazi propagandists is to break Americans up into dissenting groups—getting Christians hating Jews, Catholics hating Protestants, native hating foreign-born. If they can thus weaken us by dissension, Hitler expansion is that much easier."

Safety for Fascism.

Censorship of the European press and radio is likely to make Europe "safe for Fascism," Prof. Miller said, adding that "those voices which criticised Daladier and Chamberlain for appeasing the dictators" had been kept off the radio. Skilled news gatherers and commentators have enabled Americans to see the European situation more clearly than Europeans, he said.

"If the minds of students are 'conditioned' in school to "form tentative opinions and keep them tentative until thoroughly tested," he went on, they will be proof against propaganda.

Other speakers at closing sessions included Paul Y. Anderson, Washington correspondent for the St. Louis Star-Times; W. G. Rice, University of Michigan; Roger Hill, headmaster of the Todd School for Boys, Woodstock, Ill.; Miss Jeanette Eaton of New York, and John G. Neihardt, St. Louis poet.

SOCIALIST PROPOSES RETURNING STATUE OF LIBERTY TO FRANCE

Secretary of National Committee Says People Under Daladier Need It More Than U. S. Does.

CHICAGO, Nov. 26.—The Socialist National Executive Committee, protesting against the labor policies of the Daladier Government, proposed today that the Statue of Liberty be returned to France.

"France in this hour of internal crisis needs the statue more than we do," said Roy E. Burt, secretary of the party.

At St. Louis Artists' Guild Show



—By a Post-Dispatch Staff Photographer.

ONE of the water colors by St. Louisans on exhibition at the St. Louis Artists' Guild, a Pekingese and a Boston terrier, by Mrs. Prudence Lucas Henry.

ARTISTS' GUILD SHOW FREE OF PROPAGANDA

Water-Color and Craft Exhibit, Opening Today, Depicts No Social Problems.

The eighth annual exhibition of water-color and craft work by St. Louis artists will open this afternoon at the Artists' Guild, 812 Union boulevard, without a single social propaganda painting. Since about 1933, most art exhibitions here have included many paintings frankly designed to set forth the artist's ideas on social problems.

There are 105 paintings by 53 artists, and 12 examples of craft work by seven artists on display. The exhibition will open with a 3 o'clock tea for the artists and their friends and will continue until Nov. 14. The Guild is open daily from 1 to 5 p. m., except Tuesday and Sunday. Hours on Sunday are 3 to 5 p. m.

Mrs. Prudence Lucas Henry's work is represented in the exhibition by two appealing paintings of dogs. One shows a small Boston terrier tugging at a piece of cloth, the other is a study of an inquisitive Pekingese and a Boston terrier pup.

An old barber shop in Pilot Knob, Mo., is the subject of a painting by Frank B. Nudenscher. An old automobile sits on a deserted street in front of a quaint shop. An arcade shades the sidewalk. Kinloch Park, a jumble of vari-colored houses surrounded by tumble-down fences, is one of the paintings displayed by Mrs. Esther Silber Reed. Mrs. Bernice Boeschenstein's painting, "Coreen in Pink Slip," shows a full-bodied Negress reclining on a bed. "So Ends the Age of Science," a devastating air and land battle, with planes going up in smoke and land laid bare, is the work of Jessie Beard Rickly.

The craft display includes a small mosaic of a Turkish home made of 77 varieties of foreign and domestic woods by Charles A. Homan. He values the mosaic at $1000, the highest valuation placed on anything in the exhibition. Other craft objects are wood panels for a door and etched aluminum trays, bowls and sandwich plates.

Kansan to Address Traffic Club.

C. M. Miller of Topeka, Kan., State director for vocational education, will speak before the Traffic Club of St. Louis tomorrow noon at Hotel DeSoto.

TORTURE-KIDNAPING TRIAL GIVEN TO JURY

Olympia (Wash.) Physician Weeps During Defense Attorney's Final Plea.

By the Associated Press.

OLYMPIA, Wash., Nov. 26.—The torture-kidnaping trial of Dr. Kent W. Berry and three co-defendants was given to the jury of eight men and four women this afternoon, after a final demand by Special Assistant Prosecuting Attorney J. W. Graham for conviction of all four.

Dr. Berry is accused of instigating and leading the kidnaping and torture of Irving Baker, whom he accused of an attack on Mrs. Berry. Baker has denied the physician's charge.

Imposition of the death penalty was possible in the event of first-degree convictions on the kidnaping charge. The jury was under court instruction to disregard any "unwritten law" defense contention.

In his closing argument, C. D. Cunningham, attorney for Dr. Berry, declared that "kidnaping never entered the minds of Dr. Berry or his co-defendants."

"Only two things were in the mind of Dr. Berry until his mind was practically gone," Cunningham argued. "The first was to have Baker arrested and prosecuted for the attack on his wife, and the second to take him out and assault him."

Dr. Berry wept during Cunningham's talk.

Dr. Berry's co-defendants are James Reddick, taxicab driver; William McAloon, former Montesano night marshal, and Robert H. Smith, Brady dairy farmer.

Killed in Sandlot Football Game.

By the Associated Press.

CHICAGO, Nov. 26.—The death of James P. Coyle Jr., 20 years old, from an injury suffered in a sandlot tag football game Thanksgiving day was declared accidental today by a Coroner's jury. Death was due to an internal hemorrhage. Coyle, a junior in the University of Illinois College of Engineering, was home for the holiday.

PRE-HOLIDAY SPECIAL
TABLE PADS $1.07
Made to measure to fit any table!
Has our extra heavy wood grain leatherette table pads, especially designed for lace cloths, also especially priced for this sale.
Our representative will call at your house day or evening. No extra charge for this service. Order now for immediate delivery.
Call CE. 8306
AMERICAN ASBESTOS TABLE PAD CO. 709 PINE ST.

Joe Manne says "IT'S NEW"
A BED-DAVENPORT WITH DOUBLE INNER-SPRING BED AND BEDDING COMPARTMENT
Beautiful Living-Room Suite by day and comfortable, full-size bed at night.
Spacious compartment for all the bedding
No Money Down! Pay Next Year!
LARGE BED-DAVENPORT and LOUNGE CHAIR to Match
Beautiful Cromwell Velvet Covering in Choice of Colors. Guaranteed Construction. Exactly as Pictured. Special Introductory Offer.
BOTH PIECES Davenport and Chair, Only $69
See Manne for Your Christmas Gifts
Free Taxi Service Call CAbany 6500
No Obligation
OPEN NITE TILL 9 P. M.
MANNE'S 5615 DELMAR BLVD.
BUY WITH CONFIDENCE AT MANNE'S

ANDIRONS Pair $1.25
Make a Wonderful Christmas Gift
We have a complete stock of fire-lighters, basket-grates, grates, fire tools, screen, logs.
Sherman Park Furniture Co.
5040 Easton 4243 W. Easton

INCANDESCENT ELECTRIC SUPPLY CO.
Phone CH. 3797 1121 LOCUST Mail Orders Filled
Great Xmas Sale
of Lamps, Shades, Lighting Fixtures and Appliances at Tremendous Reductions
FREE! ONE WEEK ONLY 8-Light Christmas Tree Outfit
Builders and home-owners, visit our display of lighting fixtures . . . one of the largest and most complete stock in the middle west.
For one week only . . . we will give Free with every purchase of $10 or over an 8-Light complete Christmas Tree Outfit, with genuine Mazda bulbs.

A Baldwin for Christmas
A gift that will keep on telling the "Sweetest story ever told" for a lifetime—bringing ever-increasing pride and pleasure to its owner.
THERE'S MORE THAN MUSIC IN A Baldwin
(Only Baldwin makes the ACROSONIC—the World's Perfect Spinet Type Piano.)
$40.00 GIVEN For Your Old Radio or Phonograph on purchase of this OUTSTANDING 1939 RCA Victrola
Special 40th Anniversary Value!
Here's what you get
This completely automatic RCA Victrola Model U-125, with an Electric Tuning Radio. Plus $9 worth of Victor Records of your choice, a $2 year's subscription to the Victor Record Review, plus membership in Victor Record Society.
Regular Price $179.50
With Our Special $40 Trade-In Only $139.00
Liberal Terms
Small carrying charge
See It—Hear It
BALDWIN PIANO CO.
1111 Olive St. Open Evenings

"PARK'S" MEANS LOW DRUG PRICES!
SHOP AT ANY PARK'S STORE
DOWNTOWN 711 Washington 532 Olive St.
SOUTH SIDE 1604 S. Broadway 2718 Cherokee 5003 Gravois
WEST SIDE 6665 Delmar 5971 Easton 7360 Manchester
NORTH SIDE 2730 N. 14th St.
PARK'S CUT-RATE DRUG-STORES
MONDAY & TUESDAY DRUG SALE
2.00 VALUE CUDDLY DOLL 17 INCHES TALL 79c ON OUR PLAN
Hand-painted face, self-standing, gingham dress, washable clothes. Speaks when squeezed. Unbreakable.
ASK ANY CLERK FOR DETAILS
55c SIZE POND'S CREAMS At Only 25c
35c VICKS SALVE 18c
35c Vicks Nose Drops 29c
25c ANACIN TABLETS BOX OF 12 12c
Pure Imported Norwegian COD LIVER OIL Higher Vitamin Potency Pint 49c Quart 89c
10c BARS LUX OR LIFEBUOY SOAPS 5 FOR 23c
50c TUBE IPANA TOOTH PASTE 27c
60c BOTTLE SAL HEPATICA SALTS 33c
Pond's Tissues 500's 17c
35c Minit-Rub 19c
75c Barbasol, jar 43c
65c Mistol "Nose Drops 39c
60c Murine Eye Lotion 33c
30c Lysol Antiseptic, 19c
50c Chamberlain's Hand Lotion 29c
75c Fitch Shampoo, 36c
1.20 Scott's Emuls., 79c
10c Clapp's Baby Food 3 for 20c
VITAMINS FOR HEALTH
HALIBUT LIVER OIL CAPSULES Box of 50 67c
2.75 6 Vitamins CAPSULES Box of 50 1.98
Box of 25 A, B, D, G CAPSULES Cut to 77c
75c HALIBUT LIVER OIL 100s 43c
60c REM Cough Syrup 34c
15c 4-WAY Cold Tablets 9c
1.50 Agarol Emuls., 83c
40c Popsodent Tooth Paste 33c
25c Citrate of Mag., 10c
5c Atlas Shoe Polish, 3c
25c Noxzema For Chapped Hands 12c
25c Mercurochrome, 7c
35c PREP Shaving Cream 12c
25c Feenamint Gum, 19c
25c CARTER'S LIVER PILLS 12c
25c ZERBST'S COLD CAPSULES 9c
50c PHILLIPS Milk of Magnesia 25c
60c BOTTLE ITALIAN BALM 34c
10c Value Household PAPER TOWELS Roll of 100 5c
35c GEM Razor Blades 23c
BOOK Matches Per Carton 6c
Regular 2.00 U. S. Rubber HOT WATER BOTTLE Heavy Rubber Cut to 69c Guaranteed for 2 Years
LIGHTHOUSE CLEANSER PER CAN 2c Limit 5
45c PINEX Cough Syrup 39c
Bottle of 100 BAYER ASPIRIN 39c
FREE! New 1939 Dr. Miles Calendar and Weather Reports. No purchase necessary — simply ask for your copy.
35c BOX BROMO-QUININE 18c
50c BOTTLE JERGENS LOTION 27c
PARK'S COUPON An Ideal Xmas Gift! 75c VALUE COMPACTS Single for loose powder. Filled with Lenore Dee face powder. With this coupon only 29c Limit 2.
PARK'S COUPON For the Man on Your List! 2.00 VALUE MEN'S MILITARY BRUSH SET Contains 2 Brushes and a Comb. Very Low at 69c Limit 2.
PARK'S COUPON 35c BOTTLE GLYCERIN AND ROSE WATER LOTION Large 4-Oz. Bottle 9c Limit 2.
PARK'S COUPON 25c VALUE BOBBY PINS CARD OF 25 Cut to 2c Per Card Limit 10 Cards
PARK'S COUPON XMAS SPECIAL! Dennison's Cellophane XMAS RIBBON 25-Ft. Length 7c Per Roll A Variety of Designs to Choose From
PARK'S COUPON XMAS SPECIAL! XMAS TREE LIGHT SETS Contains 8 Bulbs Buy Early for Only 23c Limit 4 Sets
RIGHT RESERVED TO LIMIT

$7,680,000 CASH OIL LEASE

Phillips Company Buys Rights to 1880 Acres in Texas Field.

HOUSTON, Tex., Nov. 26.—The Houston Chronicle said today 1880 acres of oil leases in the new League City oil field in Galveston County were sold today for $7,680,000 in cash.

The paper said F. J. Anderson, president of the Midwest Royalty Co. and the Midwest Co., sold the leases to the Phillips Petroleum Co. None of the principals would comment.

FLORIDA

Xmas Circle Tour $128

Leave Dec. 24—Return Jan. 2, 1939
Personally Conducted—Via Illinois Central
including
Silver Springs—Bok Tower—Palm Beach
St. Petersburg—Miami—Miami Beach
Tampa—Daytona Beach—St. Augustine

For Free Itinerary Call

BURKETT
TOUR & TRAVEL SERVICE
1815 Railway Exchange Bldg.—CH. 7272

PHILADELPHIA TAX ON INCOMES VOTED

Council Passes Bill for 1 1-2 Pct. Levy on All Persons Working in City.

By the Associated Press.

PHILADELPHIA, Nov. 26. — A 1½ per cent income tax for next year was passed by the City Council today with only two dissenting votes. The levy is on salaries, fees and commissions of all persons working in Philadelphia, whether they live here or not. Sponsors sought an early ruling on its constitutionality.

Mayor S. Davis Wilson signed the measure with the comment that it was "the only method by which enough money may be realized to meet ever-growing needs."

The city budget is about $25,000,000 short.

AUCTIONEERS AUCTIONEERS

REGULAR WEEKLY FURNITURE AUCTION SALES

BEN J. SELKIRK & SONS
AUCTIONEERS
Judicial, Legal and Voluntary
Mercantile and Industrial Sales
ESTATE TAX APPRAISALS
Offices, Galleries and Showroom:
4168 OLIVE ST. (at Whittier), Phone JE. 1700

SPECIAL ART PROPERTY GALLERY DISPERSALS

WEDNESDAY, NOVEMBER 30th 10:30 A. M.

The Commodious Salesroom and Annex are Filled to capacity with Furniture, Furnishings, Domestic Rugs and Carpets, Electrical Refrigerators and kindred property ranging considerably in value and kind.

Single Items or Quantity Consignments Received
WHAT HAVE YOU THAT WE MAY SELL?

TRUSTEE'S BANKRUPTCY AUCTION SALE
TAVERN EQUIPMENT & SUPPLIES—CHRYSLER SEDAN
3154 CHIPPEWA STREET
MONDAY, NOVEMBER 28th. 10:30 A. M.

Pursuant to an order of the Referee in Bankruptcy, we will sell for the trustee of the estate of Albert P. Finck, bankrupt:

Back and Front Bars, Beer Coolers, Bar Stools, National Cash Register, Chairs, Square Tables, Booths, Kelvinator Refrigerator, 2 Magic Chef Ranges, Sinks, Chinaware, Glassware, Silverware, Kitchen Utensils, Costumers, etc. Also 1935 CHRYSLER (2-DOOR) SEDAN.

The property will be offered subject to Court's approval. TERMS CASH.
SAMUEL S. MANDEL, Trustee, BEN J. SELKIRK & SONS,
418 Olive Street. Auctioneers.

PUBLIC AUCTION SALE
Large Assemblage
Household Furniture, Furnishings, Oriental Rugs
To Satisfy Warehouseman's Lien of
GENERAL VAN & STORAGE COMPANY
at 4908 DELMAR BOULEVARD
Sold for Storage Charges
TUESDAY, NOVEMBER 29th 10:30 A. M.

We will sell desirable storage lots, comprising a three-year accumulation, at the time, place and in the manner indicated above.

Oriental Rugs, Antique Furniture, Bedroom Suites, Dining-Room Suites, Living-Room Suites, Breakfast Sets, Stoves, Refrigerators, Radios, Lamps, Carpets, Tables, Chairs, Dressers, Rockers, Beds, Springs, Mattresses, Bedding, Linens, Curtains, Pictures. Large assortment Chinaware, Glassware, Silverware and Bric-a-brac, etc. Office Desks and Chairs, Bookcases, Books, etc.

The property will be offered in selected detail lots. TERMS CASH.
GENERAL VAN & STORAGE COMPANY BEN J. SELKIRK & SONS,
4908 Delmar Blvd. Auctioneers.

EXECUTORS' AUCTION SALE
Modern Furnishings and Equipment
TOWN CLUB
Belonging to the
Estate of Thomas M. Sayman, Deceased
Comprising
Furniture and Furnishings
Silverware—Chinaware—Glassware—Linens
Cafeteria Equipment—Kitchen Utensils—Accessories.
Office Fixtures—Quantity Yardage Carpet
1124 LOCUST STREET
FRIDAY, DECEMBER 2nd BEGINNING at 10:30 A. M.

Pursuant to an order of sale heretofore made by Hon. Glendy B. Arnold, Judge, St. Louis Probate Court, and for the account of Mercantile Commerce Bank & Trust Company and Luella B. Sayman, co-executors of the foregoing estate, we will sell, as indicated, the following:

Steinway Baby Grand, Estey and Hamilton and Upright Pianos; approximately 2000 sq. ft. Carpeting; 650 assorted Windsor-style Dining Chairs, Period Arm Chairs, Painted Leather-seat Chairs, Wood Folding Chairs; 50 round and square painted and decorated Tables; Lamps, etc. 2 Dalton and Burroughs Adding Machines; Time Clock; All-Steel Safe Cabinet with insertions; 1 Underwood Typewriter No. 2193706-5; Wood and Steel Stationery and Filing Cabinets; 15 Medart Steel Lockers; Swimming Pool Equipment; 10 Electric Fans; Addressograph; Kardex File; Desks, Chairs, Office Tables and other miscellaneous Office Equipment. 4 McCray Meat and Butter Boxes with Coils; 2 Kelvinator Compressors (D. C.); 3 Hobart Cake Mixers and Food Choppers, with Motors; 1 "Colt Autosan" Dishwashing Machine (Ser. No. 1730, Mod. S1); 1 Vulcan Hotel Gas Range; Cafeteria Counter with Coffee Urn and Stand; Porcelain Delicatessen Box with Coils and Compressor; Ohmer Cash Register; Steam Tables; Metal Sinks; Metal and Wood Top Work Tables. 1942 China Cups, Saucers, Plates and Assorted Tableware; 1616 Plated Silver Knives, Forks, Spoons, Creamers, Sugar Bowls, etc.; 1113 Glass Cruets, Candlesticks, Vases, Sherbets, Water Glasses, etc. 200 Aluminum Trays, etc. The property will be offered in selected DETAIL LOTS, to the highest bidders, for CASH.

The premises will be opened for public inspection at 8:00 o'clock, the morning of Friday, December 2nd, the public sale beginning promptly at 10:30 A. M. of said day.

Mercantile Commerce Bank & Trust Co.
and Luella B. Sayman, Co-Executors

Ben J. Selkirk & Sons, Auctioneers



NEW AND USED FURNITURE AUCTION
Tuesday, Nov. 29th, Beginning at 10:30 A. M.
2007-17 DELMAR BLVD.
GAS RANGES, RADIOS, BEDROOM, LIVING-ROOM AND DINING-ROOM, BREAKFAST SETS, RUGS, BEDS, SPRINGS AND MATTRESSES, ETC.
MISSOURI FURNITURE AUCTION

MOUND CITY FURNITURE AUCTION
MONDAY Nov. 28th 2004 Delmar Starting at 10:30 A. M.
A choice selection of Living-Room, Dining-Room, Bedroom and Kitchen Furniture, both in sets and odd pieces. Also Stoves, Refrigerators and other Household Appliances, Dishes, etc.
MOUND CITY AUCTION CO.
2000-10 DELMAR CH. 5394

SEC Attacks Giannini 'Department Store of Finance'

Continued From Page One.

in 1935 and $65,914.28 in 1936.

In its third charge, the commission questions an entry in the balance sheet of the Transamerica Corporation as of Dec. 31, 1936, setting forth as a charge to paid-in surplus for that year the sum of $1,171,714.56. Of this amount, in the commission's view, $1,124,724.78 should have been charged against expenses since it consisted of commissions and other moneys paid by Transamerica to Associated American Distributors, Inc., a subsidiary of another Transamerica subsidiary, the Inter-Continental Corporation.

The commissions, according to the complaint, were paid to Associated American Distributors for its service, from 1934 to 1937, in soliciting orders to purchase Transamerica shares on the various stock exchanges. The corporation's failure to reflect this item as current expense, with a consequent reduction of earned surplus, is described as "materially misleading."

Losses and Doubtful Accounts.

Still another charge concerns assets of $35,214,000 in the portfolio of the Bank of America, which Federal examiners in 1931 ordered eliminated from the bank's balance sheet as representing "losses and doubtful accounts." It is declared that these assets were sold at their face value to the Corporation of America, a subsidiary of another Transamerica subsidiary, the Transamerica Bank Holding Co., under such circumstances that the reserves set up to protect the Corporation of America did not "reflect the true amount of the liability due or possible losses under the contracts."

Also "materially misleading" is the commission's pronouncement upon an item of $8,982,180.20 carried on Transamerica's balance sheet for 1936 as the value of investments in the capital stock of the Bank of America and Italy. "The commission has reasonable grounds for believing," it is asserted, "that certain restrictions imposed by the Italian Government upon the transfer of any profits or other funds from Italy to any other country materially affect this investment."

Three Affiliates Report.

A combined report of condition was submitted by three Transamerica affiliates, the First National Bank of Reno, Nev.; the Bank of America of California and the Bank of America National Trust & Savings Association. Among assets under loans and discounts was listed the sum of $539,899,100. The commission charges the registrant failed to disclose that included in this amount were losses and doubtful accounts totaling more than $8,000,000, slow accounts in excess of $125,000,000 and a "write-up" of $9,000,000 representing unrealized appreciation on holdings of United States and municipal securities.

The corporation's declaration of $22,503,612 net undivided profits is declared by the commission to have been "wiped out" by Transamerica's undisclosed losses and doubtful accounts, totaling more than $13,000,000, and by $9,000,000 of unrealized appreciation in Government and municipal securities which was mentioned above.

It is further charged that in 1935 the Bank of America National Trust and Savings Association paid out in dividends $3,500,000 in excess of its actual current earnings, and that the corresponding figure in 1936 was $1,500,000.

Finally, the SEC alleges that three Transamerica affiliates—the First National Bank of Reno, the Bank of America of California and the Bank of America National Trust and Savings Association.

—had at the end of 1936 reserves of approximately half a million dollars to protect loans and discounts of half a billion. The respective figures listed are $589,928 and $539,899,100. "The amount of reserves provided on the books of the various companies in the Transamerica group," the order concludes, "is materially inadequate."

Career Began at 12.

A native of California, Giannini entered on his business career at the age of 12 as an employe of a firm of commission merchants, in which he became a partner when 19 years old. In 1904 he founded the Bank of Italy, which is now the Bank of America National Trust and Savings Association, most powerful of Transamerica's affiliates. He is board chairman, honorary chairman of the Bank of America and of Italy, and a director of the National City Bank and the City Bank Farmers' Trust Co. of New York. He was for three terms director of the San Francisco Chamber of Commerce, and is a member of the board of regents of the University of California, to which he donated $1,500,000 in 1928.

Giannini Says Complaint Is Calculated to Injure Company.

SAN FRANCISCO, Nov. 26.—A. P. Giannini, founder, and John M. Grant, president of Transamerica Corporation, asserted last night they believed the complaint made by the Securities and Exchange Commission against the corporation was calculated to injure the holding company.

Giannini and Grant issued the following statement:

"The complaint filed by the Securities and Exchange Commission against Transamerica Corporation has been given wide publicity before Trans-America has had an opportunity to study it or prove it groundless.

"From a cursory examination of the complaint, it would appear that it is based entirely on a theory of accounting. Transamerica reports have been prepared by a nationally known firm of independent, certified public accountants, data on earnings of the banks associated with Transamerica Corporation has been accepted by the accountants from reports of the banks to the Comptroller of the Currency.

"Transamerica Corporation has complied fully with the rules and regulations of the New York Stock Exchange and other security exchanges and, as a matter of fact, practically all of the items embodied in the complaint were covered in a supplemental report in connection with our registration statement under the 1934 act.

"This supplemental report was filed with the SEC five months ago and we have had no communication with the SEC since in regard to our registration under the 1934 act.

"We are firmly of the belief that the motive behind this complaint is one calculated definitely to prejudice Transamerica Corporation in the eyes of the public.

"Attacks of this kind are not new. In building up a great financial institution in the West, we have met with every difficulty, and every possible handicap has been put in our way, but with an honest purpose and public support, we have surmounted them all.

"We are confident that when we have had an opportunity to make full answer to the complaint, we shall be completely vindicated.

"We ask only that, in all fairness, the public reserve judgment until we can avail ourselves of the right guaranteed to every American citizen by the Constitution, that he shall not be judged except after a fair hearing."

Giannini has been a dominating and at times almost fabulous figure in West Coast finance. In recent years he has made numerous public statements supporting the administration of President Roosevelt.

PULL-UP CHAIR
$7 Value
$3.98



Velour upholstered; fine hardwood frame; a fine value.

9x12 FRINGED Velvette Rug
Fully guaranteed, choice of many beautiful patterns. Come early — limited quantity.
$9.98
$18 Value

It's So Easy to Buy at
ERWIN FURNITURE CO.
1001-9 Franklin Open Nites

Quits Hearst to Take Another Post.

By the Associated Press.

NEW YORK, Nov. 26.—Arthur G. Newmyer, assistant general manager of the Hearst newspapers, resigned today, effective Jan. 1, to become associate publisher and general manager of the Patterson papers in Washington, D. C. Formerly he was publisher of the Washington Times and the New York Journal.

1 WEEK ONLY **15c** Pair
4223 to 33 Easton Ave. JE. 3110

INTRODUCTORY SPECIAL for
NEW SYSTEM of GLOVE CLEANING
Any kind of men's or ladies' gloves at this special introductory price.

Enterprise CLEANING COMPANY





Every classified want ad in the Post-Dispatch today is a message for some reader.

NEVER SLEEP ON AN "UPSET STOMACH"





OFTEN NEUTRALIZING EXCESS STOMACH ACIDS CAN MAKE THE WHOLE WORLD SMILE IN THE MORNING

YOU DON'T NEED A DOCTOR to tell you not to eat too much — smoke too much — or drink unwisely. It's the easiest rule to learn — and the *easiest one to break.*

But by doing one simple thing — you can relieve the effects of over-indulgence — escape "acid indigestion" that can ruin the whole next day.

Here's what you do. It's so easy — and results are amazing.

Just Do This

Take 2 tablespoonfuls of Phillips' Milk of Magnesia in a glass of water — AT BEDTIME. While you sleep, this wonderful alkalizer will be sweetening your stomach . . . easing the upset-feeling and nausea . . . helping to bring back a "normal" feeling. By morning you feel like a million.

Then — when you wake — take two more tablespoonfuls of Phillips' Milk of Magnesia with the juice of a whole orange.

Thousands Use This Way

This is a quick, simple and easy way to overcome the bad effects of too much eating, smoking or drinking. Thousands use it.

Try this way. See how clear your head feels next day. Notice the absence of dullness and "depression" due to excess stomach acidity.

You'll be amazed at your feeling of well being.

But — when you buy, make sure you get the Real Article. Never ask for "milk of magnesia" alone — always ask for "Phillips'" Milk of Magnesia — the kind many doctors endorse. Keep a bottle always handy in your home — and "alkalize" excess stomach acidity *while you sleep.*



Have you seen the most talked about car in America?

THE NEW FORD-BUILT **MERCURY 8**



The Mercury 8 is a big, roomy car, with a new 95-horsepower V-type 8-cylinder engine, and smooth hydraulic brakes. In price, the Mercury is slightly higher than the Ford . . . in style and interior dimensions, it compares favorably with the Lincoln-Zephyr. All the resources of the Ford Motor Company are back of it. Three decades of experience are built into it. In every respect, this new quality car is an outstanding motoring value.

FEATURES OF THE NEW MERCURY 8 — New 95-horsepower V-type 8-cylinder engine • Hydraulic brakes • Exceptional roominess in big, wide bodies • Clean, fleet body lines • More than 195 inches over-all length • New seat construction for easy riding • Center-poise design • Luxurious appointments and upholstery • Thorough, scientific soundproofing • Balanced weight distribution • Spacious luggage compartments • Many de luxe accessories included in price.

FORD MOTOR COMPANY, MAKERS OF FORD, MERCURY, LINCOLN-ZEPHYR AND LINCOLN MOTOR CARS

PRICES OF THE MERCURY 8
(For cars delivered in Detroit—taxes extra)

Sedan	$894
Town-Sedan	934
Sedan-Coupe	934
Sport Convertible	994

FORD-BUILT MEANS TOP VALUE

Chambers Motor Co., 3863 S. Grand Blvd.
Dufaux-Hewetts Autos, Inc., 7916 N. Broadway
Love-Johnson Motor Co., 5244 Natural Bridge
MacCarthy Motor Co., 273 De Baliviere Ave.
Mendenhall Motor Co., 2315 Locust St.
Rechtien Motor Co., 7313 S. Broadway
Riefling Automobile Co., 2327 S. Jefferson Ave.
E. M. Stivers, Inc., 3667 Olive St.
Sunset Auto Company, 4035 Lindell Blvd.
Vogue Motor Co., 4824 Washington Blvd.
Barrett Weber, Inc., 3122 S. Kingshighway
Weber-Deibel Motor Co., 2555 N. Grand Blvd.
Fred Evens Motor Sales, Inc., Clayton, Mo.
Ray Rixman, Inc., Ferguson, Mo.
Mulsen-Thomson Motor Co., Maplewood, Mo.
Sunset Auto Co., Sappington, Mo.
Riesmeyer Motor Co., Webster Groves and Kirkwood, Mo.
Brodhead Motor Co., 722 St. Louis Ave., East St. Louis, Ill.

HOLDERS OF COLLEGE'S BONDS SUE BAPTIST ASSOCIATION

Plaintiffs Contend Group Repudiated Agreement to Put $50,000 in School at Marble Hill, Mo.

A suit to enforce an alleged guarantee made by the Missouri Baptist General Association and its executive board for bonds issued for the building of the closed Will Mayfield College at Marble Hill, Mo., was filed in Circuit Court yesterday by holders of the bonds.

The plaintiffs contend that the association and executive board repudiated an agreement to finance the institution to the extent of $50,000, after having made payments of $20,274. The bonds were issued in 1927 and the school closed in 1931, the petition states.

The Rev. Samuel E. Ewing of St. Louis, secretary of the association, said to a Post-Dispatch reporter that the school was not owned or operated by the association. He said the organization had declined to make further contributions after failure of the school.

Quezon's Aims in Philippines.
By the Associated Press.

MANILA, Nov. 26.—Manuel Quezon, starting the last half of his six-year term as president of the Philippine Commonwealth, told his revamped Cabinet at its first meeting today that he was "determined more than ever to give the Philippines not only an efficient Government but a Government which will be just to all and one which will promote rapidly and soundly the enduring interests of our nation."

6 DINING ROOM CHAIR SEATS REUPHOLSTERED $9.00

This amazing offer gives you your choice of any material up to $8 per yard . . . and includes polishing and touching-up furniture. 1 and 2 day service if desired.

WM. B. APPELL UPHOLSTERING COMPANY

• 4524-26 DELMAR Phone FOrest 8976 •



STOCKYARDS FIRM PLANS TO REPLACE CHICAGO STRIKERS

Says It Will Hire A. F. of L. Men as Individuals to Fill Jobs of CIO Handlers Tomorrow.

By the Associated Press.

CHICAGO, Nov. 26.—The initial peace conference in the strike of CIO stock handlers at the Chicago stockyards ended today with the United Stockyard & Transit Co. still firm in its intention to employ A. F. of L. labor to operate the yards Monday.

At the conclusion of a two-hour conference with Federal Government labor conciliators and representatives of the Packing House Workers' Organizing Committee, O. T. Henkle, general manager of the company said he did not intend to change his plans to call in a substitute crew of workers next week.

He said that between 150 and 200 men were expected to report for duty at 6 a. m., and that the Chicago Livestock Exchange had been instructed to inform farmers to resume their shipments of cattle, sheep, swine and calves.

Although the new workers were offered to the company by an A. F. of L. Stock Handlers' local, Henkle emphasized that they would be employed as individuals rather than as members of the A. F. of L., since the CIO is the accredited bargaining agency for his employes.

Negotiations with the CIO are to be resumed at 1:30 p. m. Monday.

Robert J. Mythen, one of two Department of Labor conciliators who arranged the conference, said the status of the A. F. of L. in the controversy was not discussed.

"The attitude of all concerned was co-operative," Mythen reported, adding that the situation looked hopeful.

Trading in the meat animal market has been suspended since last Monday, when the CIO stock handlers walked out to enforce demands for pay increases, a check-off system, a closed shop and other concessions. They said the stoppage affected 585 men.

Approximately 1000 "killing floor" employes of Armour & Co., stayed away from work today to demonstrate their support of the strike. They planned to resume work Monday, however.

ONE KILLED IN SOFIA RIOT OVER RETURN OF TERRITORY

Many Hurt in Demonstration Demanding Return of Land Ceded to Bulgaria.

By the Associated Press.

SOFIA, Bulgaria, Nov. 26.—One person was killed and several were wounded tonight when a crowd estimated to number 20,000 joined in demonstrations for the return of Bulgarian territory ceded by a post-war pact to Yugoslavia and Rumania.

Firemen doused and dispersed an unruly crowd in front of the office of Prime Minister George Kioseivanov, where a Cabinet session was in progress. Cabinet members, watching from the windows, heard shouts of "return our lost territories."

Last Friday Sofia University students held a similar demonstration in which six persons were injured.

Dog Gets a Gold Tooth.
By the Associated Press.

ARGOS, Ind., Nov. 26.—King, a bird dog owned by Dale Voreis, is retrieving game again now that he has a gold tooth. When a nerve became exposed in one of King's teeth and caused him much misery, a dentist put in a gold crown.

JAPANESE AT EDGE OF HONGKONG COLONY

Fighting Reported Half Mile From Kowloon, British Leased Territory.

By the Associated Press.

SHANGHAI, Nov. 26.—Japanese troops in South China were reported tonight to be making rapid progress toward the border of the British leased territory of Kowloon.

The Japanese vanguard was said to be only half a mile from the frontier as the invaders swept aside what they called Chinese Army "remnants" on the eastern shore of the Pearl River delta.

The peninsula of Kowloon, on the Chinese mainland, was ceded to Great Britain in October, 1860, and now forms a part of the Crown Colony of Hongkong.

Japanese reports said Chinese forces caught near the frontier had suffered heavy losses.

A Hongkong dispatch said Japanese planes bombed the town of Shumchun, on the Crown Colony's border, increasing the number of refugees and wounded Chinese soldiers seeking to enter the colony.

It said at least 1000 Chinese soldiers already had crossed into British territory and were interned.

As this action proceeded in the sector southeast of Canton, the Japanese Air Force reported great activity in the vicinity of the fallen metropolis.

Fifty war planes attacked Chinese forces near Samshui, 30 miles west of Canton, with what one Japanese described as "fearful results."

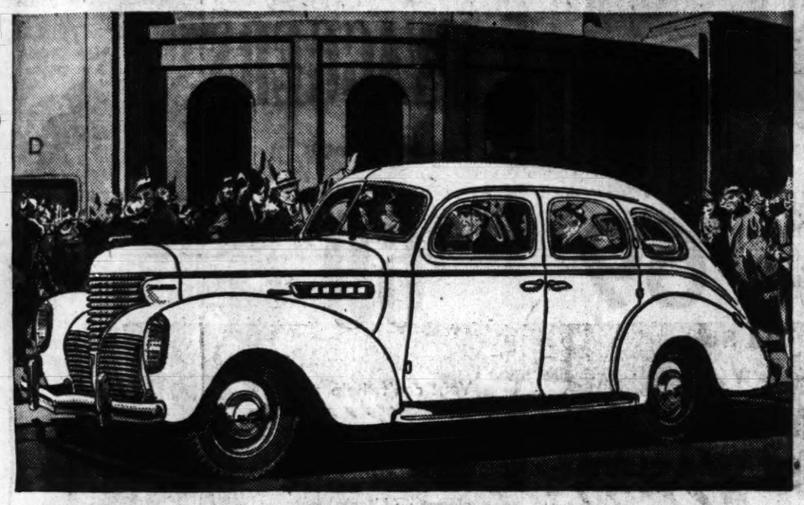
To the north, between Canton and Hankow, Chinese reported they had halted the Japanese drive down the Canton-Hankow railway toward Changsha, defeating the Japanese at Taolin and Tungcheng.

TRUSSES Satisfaction Guaranteed
No Leg Straps
There is no SUBSTITUTE for a well-fitted TRUSS.
Abdominal Belts, Elastic Stockings
30 Years on Pine St. GA. 8154
DAWSON'S
616 PINE ST.

NEW ORLEANS
GULF COAST XMAS TOUR
Leave Dec. 26—Return Jan. 2, 1939
Personally Conducted—Via Illinois Central
8 DAYS — Old Natchez — Vicksburg
$59 Baton Rouge — Biloxi
4 DAYS in NEW ORLEANS
We Invite Comparison!
For Free Itinerary Call
BURKETT TOUR & TRAVEL SERVICE
1815 Railway Exchange Bldg.—CH. 7272

STYLED FOR SAFETY

1939 DE SOTO HAS FULL-VIEW WINDSHIELD!



BLIND SPOTS GONE—NO NECK-CRANING!

DE SOTO'S Streamline Styling gives you more than up-to-the-minute smartness...it gives you greater safety than you've ever known!

Wait till you look through that Full-View Windshield. It's higher, wider! Blind spots gone! No neck-craning at overhead traffic lights. De Soto is bigger, too, with new handling-ease, new economy and new, stepped-up performance! Yet, it's priced to fit your budget! See your De Soto dealer today! DE SOTO DIVISION OF CHRYSLER CORPORATION, Detroit, Michigan.



NEW SAFETY! Constant-Speed Electric Windshield Wipers clean more than half of De Soto's big windshield!



NEW DRIVING EASE! De Soto's Handy-Shift is at your finger tips. No "wobble-stick" in the floor! More room!

QUICK FACTS ON NEW DE SOTO

☑ Streamlined Luggage Locker—provides 23 cu. ft. of usable space—no old-fashioned trunk bulge mars car lines.

☑ New Handy-Shift—mounted on steering post. Shifts easier. No lever in floor! Room for three in front!

☑ New Streamline Styling—Wide-Range Safety Headlights set flush in fenders. Identify full width of car at night.

☑ New Ride Formula—Airplane-type Shock Absorbers, Rubber Float Body Mountings eliminate bumps and vibration.

☑ Bigger Safety-Steel Body—Sofa-wide seats front and rear. Room for 6 big people.

☑ Five Speeds Forward—with Perfected Automatic Overdrive . . . optional at extra cost. Greatly improved economy!

☑ 93-H.P., Super-Economy Engine—new SUPER FINISHING of moving parts gives longer life, greater economy.

☑ Safety-Signal Speedometer—acts like a "silent policeman." New Non-Slam Doors. New, lasting Durasheen finish. Soft-acting Hydraulic Brakes.

TUNE IN MAJOR BOWES' ORIGINAL AMATEUR HOUR, COLUMBIA NETWORK, THURSDAYS, 9-10 P. M., E. S. T.

PRICED TO FIT YOUR BUDGET

SEE YOUR DE SOTO DEALER

FOR A GREAT CAR—FINE SERVICE AND A SQUARE DEAL

DE SOTO AND PLYMOUTH DEALERS

MOUND CITY MOTORS, Distributors—1829 Locust, St. Louis, Mo. GArfield 3351

METROPOLITAN
DOWNS-MEIER MOTOR CO. 4561 Delmar Blvd.
GATEWAY MOTOR COMPANY 2001 S. 7th St.
GRAVOIS MOTOR CORPORATION 4726 Gravois
LOWRY MOTOR COMPANY 7434 Manchester Rd., Maplewood
NORTHSIDE MOTORS 3778 Kossuth
O'LEARY & McCLINTOCK MOTOR CO. 6300 Wells Ave., Wellston
PARDUE-SHELDON MOTOR CO. 6220 Natural Bridge, St. Louis
SOUTH KIRKWOOD AUTO CO. 304 S. Kirkwood, Kirkwood, Mo.
SOUTH SIDE MOTOR SALES 3400 Gravois

ILLINOIS
BARGO MOTOR CO., Basid, Ill.
BATCHTOWN MOTOR COMPANY Batchtown, Illinois
BROWN, John T., Inc. 1015 Broadway, Alton, Illinois
COLLINSVILLE GARAGE Collinsville, Ill.
ELLEDGE MOTOR COMPANY 19th & Grand, Granite City, Ill.
FINSON MOTOR CO. Pittsfield, Ill.
FIREBAUGH MOTOR SALES Mt. Vernon, Illinois
4-5-6 COMPANY, Highland, Ill.
GEERS SERVICE STATION Carrollton, Ill.
GOECKNE BROS., Effingham, Ill.
HARDING MOTOR COMPANY East St. Louis, Ill.
HENSON MOTOR COMPANY Fairfield, Ill.
JENKINS MOTOR COMPANY Girard, Ill.
LAUERMAN & SONS New Athens, Ill.
MINDRUP AUTOMOBILE SERVICE, Edwardsville, Ill.
PEOPLE'S SERVICE GARAGE Mt. Olive, Ill.
RANDOLPH SERVICE STATION Sparta, Ill.
McELVAIN & KNAPP Dupo, Ill.
STRAWN, Chas. A. 222 West Court, Jacksonville, Ill.

ILLINOIS
WAGNER AUTOMOBILE CO. 111 East A St., Belleville, Ill.
WATERLOO AUTO COMPANY Waterloo, Ill.

MISSOURI
ALLEN, E. F., Edina, Mo.
BISMARCK MOTOR COMPANY Bismarck, Mo.
BRUCKER MOTOR SALES 1030 Clay Ave., St. Charles, Mo.
CAPITAL MOTOR COMPANY 214 E. Capitol, Jefferson City, Mo.
CITY GARAGE, Linking, Mo.
DANUSER-SILMORE MOTOR CO. Fulton, Mo.
DOWLING MOTOR COMPANY Montgomery City, Mo.
ED & EDNA'S MOTOR CO. Greenville, Mo.
ELLINGTON MOTOR COMPANY Ellington, Mo.
FLETCHER & BARBER Hayti, Mo.
GODDARD, E. K. & COMPANY Piedmont, Mo.
GOODMAN MOTOR CO. Eldon, Mo.

MISSOURI
HALLIBURTON MOTOR CO. Canton, Mo.
HARRISON, W. L., Hannibal, Mo.
HUDSON MOTOR COMPANY Perryville, Mo.
KINCHELOE MOTOR CO. Monroe City, Mo.
MILLER, C. W. & SON Elsberry, Mo.
MISSOURI MOTOR COMPANY 10 N. 7th St., Columbia, Mo.
MYLER'S AUTO SUPPLY Festus, Mo.
OBENHAUS MOTOR COMPANY, Hermann, Mo.
RIEDEL MOTOR CO., Bacon, Mo.
SEEGER, GEO. J. & SON Cross Cover, Mo.
STALEY MOTOR COMPANY Bowling Green, Mo.
TRUITT BROTHERS MOTOR CO. Kirksville, Mo.
TRUITT BROTHERS MOTOR CO. Novinger, Mo.
WALKER GARAGE, Sexton, Mo.
WALKER MOTOR COMPANY Shelbina, Mo.



ONLY 24 MORE Shopping Days
Have You Finished?
Shop Early in the Day!

MAN ADMITS PLAN TO EXTORT $10,000 FROM SHIRLEY TEMPLE

Prisoner at Galice, Ore., Confesses Sending Letter Threatening Child Star's Life.

By the Associated Press.

PORTLAND, Ore., Nov. 26.—The Federal Bureau of Investigation announced an alleged plan to extort $10,000 from Shirley Temple was thwarted today with the arrest of Hinton C. Hardison, 22 years old, at Galice, Ore.

J. D. Swenson, agent in charge, said Hardison admitted mailing an extortion note Nov. 17, threatening death of the child movie star if the money was not paid. Hardison formerly lived at Albany, Ga., Swenson said.

Hardison will be arraigned on a charge of attempted extortion and taken to Portland for trial, the F. B. I. office said.

PUBLIC MEETING ON PROPOSED VENEREAL DISEASE SERVICE

Speakers to Support Bill to Reorganize City's System of Treating Victims.

A public meeting in support of the proposed ordinance to reorganize the city's venereal disease service will start at 8 p. m. Dec. 5 in the auditorium of the St. Louis Medical Society, 3839 Lindell boulevard, under the auspices of the Social Planning Council.

Speakers will include the Rev. Alphonse M. Schwitalla, S. J., dean of the St. Louis University School of Medicine; Dr. Richard S. Weiss, president of the Missouri Social Hygiene Association, and Jacob M. Lashly, attorney.

8 Who Broke Up Bund Rally Freed.
By the Associated Press.

CHICAGO, Nov. 26.—Commenting that the best way to eliminate undesirable organizations was to ignore them, Municipal Judge Charles S. Dougherty today dismissed charges of disorderly conduct against eight men who helped break up a German-American Bund meeting last night. No one was injured seriously during the disturbance.

RESTYLE and REUPHOLSTER YOUR OLD LIVING ROOM SUITE



For 2 Pieces . . . Both the Davenport and Chair . . . CHOICE OF COVERINGS—Everything Brand-New Except Your Frame. $29.75 No Carrying Charges Easy Terms

Your frame is valuable! Even if it is old style it can be completely restyled into a modern up-to-date suite. Biederman will make you a brand-new suite—completely rebuilt and reupholstered in coverings of your own selection—everything brand-new except your restyled frame. Fully guaranteed. Work done by union craftsmen.

For Particulars Write or Phone CEntral 2976

Our Representative will be glad to call any day or evenings, with scores of samples and full details. No obligations, of course. Small down payment—Easy Terms—No Carrying Charge.

Open Every Night Biederman FURNITURE COMPANY Very Easy Terms
801-11 FRANKLIN AVE.



Inquire About Our Max Factor Make-Up Photographs

Cheshire Studio—Sixth Floor
Scruggs-Vandervoort-Barney

You Skeptics GASEN GIVES YOU 10-DAYS Free Trial ON The RAND Close-Shaver

NO MONEY DOWN 50¢ a week

18 Reasons Why You Can't Refuse this Offer—
1—FREE 10-DAY TRIAL!
2—NO MONEY DOWN!
3—If satisfied pay only 50c a week. NO INTEREST, NO CARRYING CHARGE!
4—SAME DIAMOND BRAND shaving head as on the $15.75 Remington Close-Shaver!
5—LIFETIME MOTOR — No Rotating Parts . . . Requires no oiling!
6—NO RADIO INTERFERENCE! Can be used when the radio is playing!
7—SELF - STARTING MOTOR that runs on 110-120 volt AC!
8—REMOVABLE Rubber, NON-SLIP GRIP!
9—PICKS UP AND CUTS the long hairs better than any other Shaver!
10—SHAVE AS CLOSE as a razor blade without the mess and inconvenience of blade shaving!
11—DOUBLE-ACTION — shave long and short hairs at the same time!
12—FASTER—shaves the toughest beard in less than 5 minutes!
13—NO BREAKING IN—gives satisfaction from the first shave!
14—WILL NOT PULL even the long hairs!
15—WILL NOT IRRITATE even the tenderest skin!
16—GIVES A COOL, CLOSE SHAVE in the hottest weather!
17—SAME SERVICE and GUARANTEE as the Remington Close-Shaver!
18—REMINGTON RAND SERVICE STATIONS in more than 225 cities!



SHAVES ON 5 SIDES • POSITIVELY NO CARRYING CHARGE

$9.50 Complete with TRAVELING CASE
NO MONEY DOWN! 50c A WEEK!

DON'T be influenced with any previous experience that you may have had with any other ELECTRIC SHAVER. You owe it to yourself to at least try the New RAND. We want you to come in and take one home with you—TRY IT FOR TEN DAYS—if you are not entirely satisfied that it is the best shaver with which you have ever shaved, return it to us, and the entire transaction will cost you nothing.

THE REMINGTON RAND Complete With Chromium Trimmed Lizard Grain Case.



PAY ONLY 75c A WEEK $15.75

MEN SAY . . .
I purchased a Rand Shaver because my face was much too tender to shave close any other way. It is now in shape so that I can really shave the way I like to, and you could not part me from my Rand Close-Shaver.

WOMEN SAY . . .
Removing under-arm hair and unsightly hair on my legs always was a problem until I began using the Rand Close-Shaver. It is easy now, and there is no skin irritation.

MAIL ORDER COUPON!
Time Payment Plan Does Not Apply to Mail Orders
GASEN DRUG CO., 4418 OLIVE ST., St. Louis, Mo.
Enclosed please find my check or money order for $..... (plus tax in Missouri). Please send Razor checked below on a 10-day FREE trial basis. If not satisfied I will return the razor and receive refund in full by return mail.
Name _____
Address _____
(Print Plainly)
All Razors Mailed Prepaid
☐ $9.50 ☐ $15.75

GASEN DRUG STORES ALL OVER ST. LOUIS

Union-May-Stern's 54TH ANNIVERSARY SALE!

All Stores Open Every Nite Until 9 O'Clock



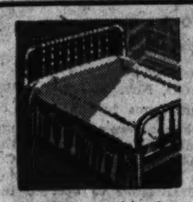
Magnificent 2-Pc. Suite Covered in Exquisite Loom-Point Frieze

Luxurious comfort, smart styling. A suite you will be proud to show your friends and happy to live with. Beautifully carved base rails and arm fronts. Covering is of heavy loom-point frieze. $169 value.

$88

EASY TERMS*—Trade in Your Old Suite

Make Your Selections NOW for Christmas— Purchases Will Be Held for Future Delivery If Desired



Walnut or Maple Jenny Lind Beds

$7.95 Values $4.95

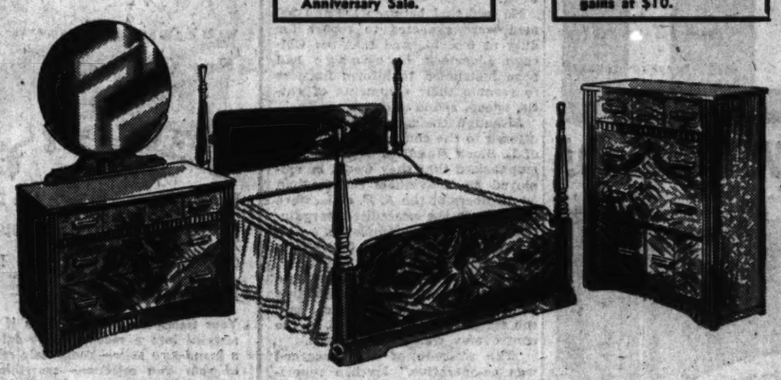
One of the outstanding specials of our great Anniversary Sale.



Stearns & Foster In'r. Spg. Mattress

Vals. to $29.50 .. $10

ACA or figured damask tickings. Superb construction. Handles and airvents. Extreme bargains at $10.



3-Pc. Modern Burl Walnut Bedroom Suite **$69**

A style that has captured the hearts of luxury loving people, yet the cost is low. Price includes a bed, large dresser and large chest with double-door compartment at bottom. $99 value.

EASY TERMS*—Trade in Your Old Suite

STOVE & HEATER Sale!



COAL, CIRCULATOR

$29.75

Large size — will heat 3 large rooms. Cast iron fire pot. Large humidifier. Radiates heat from top, bottom and sides. $34.50 value.

50 GALLONS OIL FREE!

With INTERNATIONAL **OIL BURNER**

Combining perfect performance, eye appeal and low price. Lights from the top by a match and turn of the valve. Exceptionally well built, finished in vitreous porcelain enamel. Recommended for heating 3 to 4 rooms — — —

$63.75

$1 A WEEK*

6-Hole Coal Range

$46.50 Value

$29.75

All-steel, with white porcelain oven door, high closet door, fire door and splasher.

Save $30!

MAGIC CHEF SPECIAL!

A large modern table-top gas range with fully insulated oven and broiler, electric light, Minite Minder, Condiment Set and Lorain oven-heat regulator. Was $109.50. Now — — and Old Stove

$79.50

COAL CIRCULATOR

$22.50 —in 2-tone grained walnut finish. Large humidifier. A splendid heater. $34.50 value.

EASY TERMS*

Trade In Your Old Stove

BUNGALOW RANGE

Modern style—semi-porcelain—cast iron construction. $49.75 value.

$39.75

King Oak Heaters

$12.50 Values

$7.95

Ideal for the small room. Built along smart, modern lines. Black with chrome plated rings.

Save $20 on This Big WESTINGHOUSE WASHER

$2.80 A Month *Including Carrying Charge!* Pays for It

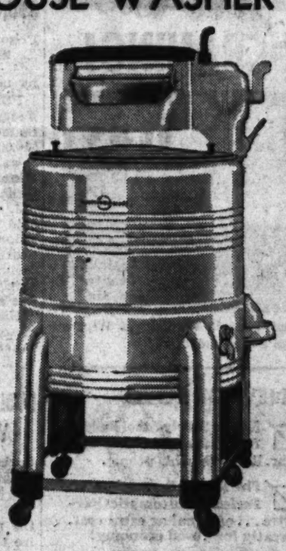
Was $79.95, Now Only

$59.95

With Old Washer

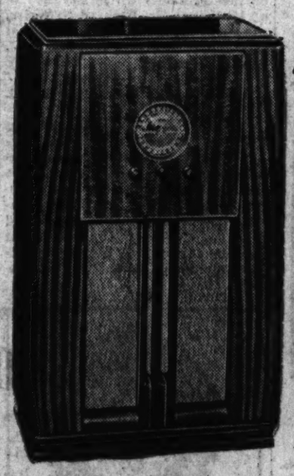
A big white streamlined Washer—8-lb. capacity—with natural washing action, powerful motor. It has a big wringer with new automatic tension release.

Buy "her" a Washer now for Christmas at this big saying. We will hold for future delivery.



Sacrificed! 40% Off!

$1 Now Delivers This 1939



Model 5S255

ZENITH

For Christmas!

Regularly $49.95, Now

$29.95

5-tube super-heterodyne, with 8-in. speaker, guaranteed foreign reception, tone control — in beautiful hand-rubbed walnut cabinet. It's a "steal" at $29.95. Select now for Christmas. We will hold for Christmas delivery.

*Small Carrying Charge for Deferred Payments—None If Paid in 90 Days

Free! 9x12 Rug Pad

With a 9x12 Seamless **AXMINSTER RUG**

$29.75

(Waffled Rug Pad Free With Any Rug at $29.75 or Over)

$45.50 Value



A luxurious seamless Axminster Rug (select from Mohawk and other fine makes), with a heavy 9x12 waffled Rug Pad—the Rugs in wide choice of patterns.

NORTHERN SEAL SWAGGERS

(Seal-dyed Coney)

$69



You can't help but appreciate the extra fine quality of these trim, youthful coats! Smartly styled, with "different" collar, sleeve and back treatments — popular square shoulders.

Snugly lined with fine satin. All sizes—14 to 20, 38 to 50.

20 Weeks to Pay*



MAN'S SHOP OPEN NITES UNTIL 9

ALPACUNIT OVERCOATS

$27.75 *Nationally Advertised to Sell at $35*

Exclusive with us in St. Louis! Now—first time at less than regular price! Of Alpaca, Llama and virgin wool. Full celanese lined. Warmth without weight. At a $7.25 saving.

5 Months to Pay*

UNION-MAY-STERN

SARAH & CHOUTEAU VANDEVENTER & OLIVE

OLIVE AT TWELFTH

206 N. 12th ST. 616-20 FRANKLIN AVE.

NED BRANT AT CARTER
Coach Bob Zuppke's Picture Story of College Athletics
Daily in the Post-Dispatch

ST. LOUIS POST-DISPATCH

A DOZEN COMICS
Daily in the Post-Dispatch

PART TWO — ST. LOUIS, SUNDAY MORNING, NOVEMBER 27, 1938. — PAGES 1—4B

FAMOUS-BARR CO.
Operated by May Dept. Stores Co. — Charge Purchases Payable in January — We Give and Redeem Eagle Stamps

Ready Monday at 9! Thrilling Chance to Dress Your Windows for the Holidays!

CURTAIN, DRAPERY PAGEANT

ORDER BY PHONE GArfield 4500

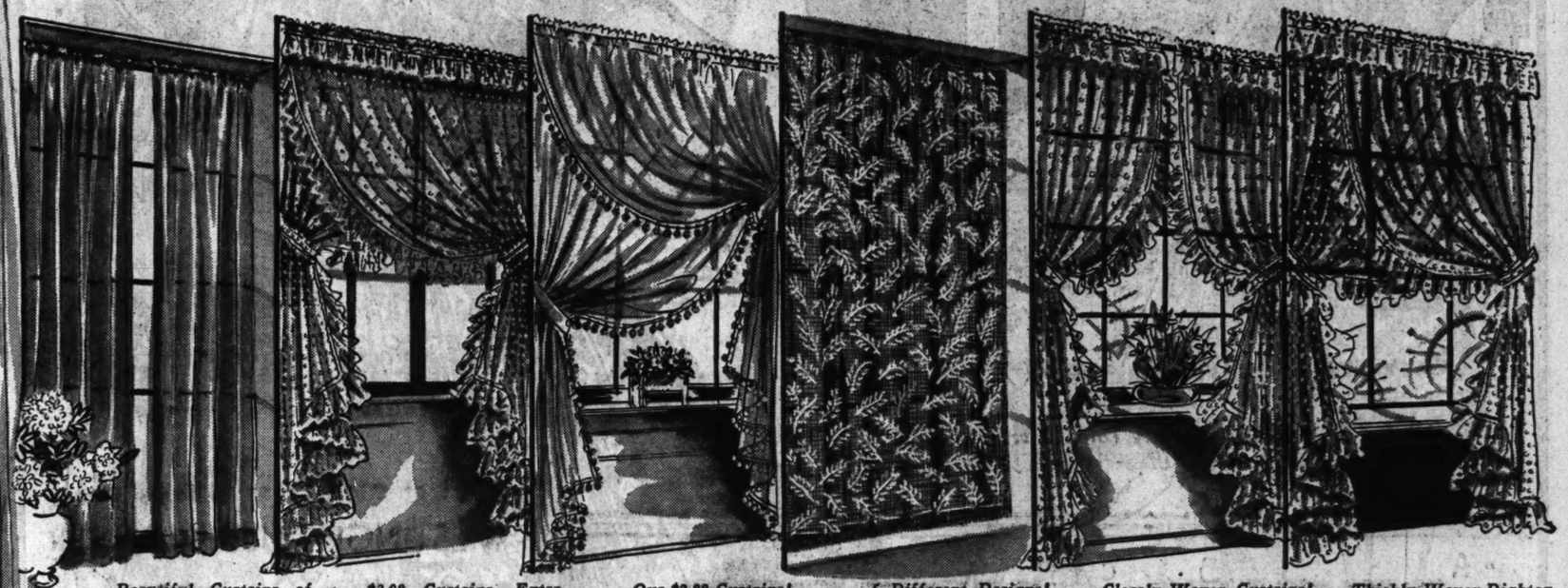
Specially planned! Nearly any style curtain, drapery you could want . . . even slip covers and re-upholstering . . . to put your home in the pink of condition for Christmas and the Holidays! And at prices that make it no problem at all!



Amazing Value . . . No Less! Full, Wide, Usual $6.98

Cascade Fringe SWAGS 3.69

Dramatize your windows with these glamorous Cascade Fringe Curtains! Wide . . . just look at the width . . . 140 inches each side, 280 inches across the pair! How gloriously they'll drape on either regular or double windows! Pastels or cream and ecru, long fringe-trimmed tie-backs to match, 2½-yard length.



Beautiful Curtains of
Sheer Lustrous Rayon 1.57
Lovely soft rayon marquisette pair Curtains of unusual beauty! 44 inches wide each side; 2 yards, 16 inches long. Hemmed, headed, ready to use.

$3.98 Curtains, Extra
Wide Cushion Dotted 2.98
75 inches wide each side; 150 inches across the pair. Fluffy cushion dot marquisette, wide full ruffles and cornice top ruffles. Cream, ecru. 2½ yds. long.

Our $2.88 Curtains!
De Luxe Ball Fringed 1.99
Quality marquisette with thick, fluffy Mansure ball fringe. Cream or ecru with ecru, ecru with brown fringe. 70 inches each side . . . 140 inches to pair!

5 Different Designs!
Fine Lace Panels 1.59
400 in all! Usually $2.50! Woven in plain and fancy centers, attractive designed side and bottom borders. Popular ecru shade. 48 in. by 2½ yds.

Closely Woven Curtains!
Chenille Dotted 1.88
Curtains like these not ordinarily found at this low price! Full ruffles, baby ruffle heading. Cream, ecru, pastels. 2½ yards long, decorators' tie-backs.

Thickly Woven Dighton
Firm Dotted Priscilla 1.59
Fluffy dots on sheer marquisette, "Dighton" processed to hold them firm! Cream, ecru with deep full ruffles, tie-backs. 90 inches across by 2½ yards.

SLIP COVERS!



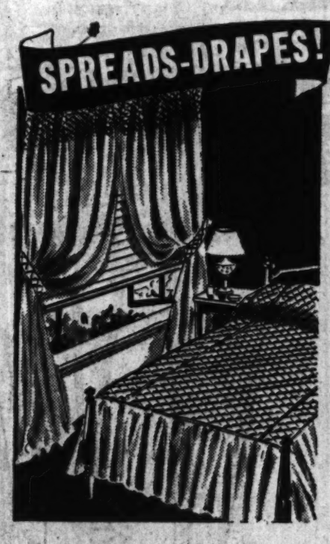
Expertly Custom-Made of
Print Crash 21.97
For chair and davenport! Made in our own workrooms with French seams, box pleat bottoms. Floral crash in five combination colors, natural grounds. Rejuvenate your furnitune now for the holidays.

HOLIDAY DRAPES!



Lovely Homespun Effect
4-Tone Weave 2.98
Intriguing textures simulate handloom weaves. Fascinating mellow colors, pinch-pleat headings, lateral stripe design. 45 inches each side by 2½ yards long. $3.98 usually! Marvelous the effect these'll have!

SPREADS-DRAPES!



Bedroom Ensemble! Lustrous
Rayon Taffeta 4.98 EACH
Spreads with full quilted tops, self-covered welts, ruffled flounce sides. Full or twin. Drapes lined with cotton sateen, quilted tops, tie-backs; 2½ yards. Variety of rich decorative shades to choose from!

RE-UPHOLSTER!



We Don't Just Re-Cover . . .
We Remake
Club, Wing, Cogswell Chair — $15 — Average Size Davenport $29
New filling, padding, webbing are added where necessary, springs retied. Marred spots on frames touched up, your new cover carefully put on. Excellent fabrics!



Cotton and Rayon Damask!
RICHLY LUXURIOUS
Drapes 6.98
Add smart decorator look to windows! Two attractive woven designs. Full 50-in. width material in each side by 2¾ yards long. Pinch pleated top, cotton sateen lined, wanted colors.

39c CURVED EXTENSION RODS
Bow shape, extend 28-48-in. Ivory finish, with fixtures. 29c

For Draperies, Slip Covers!
PRINTED CRASH, YD.
Usually 69c! Lovely design on heavy Osnaburg crash. 5 colors, floral pattern. 50-in. 29c

Heavy Quality, 48-Inch Width
CHEVRON CLOTH, YD.
Twelve attractive colorings, bright to somber shades. For slip covers! 79c usually! 49c

Look at These! Natural Color
CRASH DRAPES, PR.
Ossenberg crash; 2½ yds. long. Trimmed with colored brush edging. With tiebacks, headed! $1

Natural Color, 79c Usually!
MONK'S CLOTH, YD.
4x4 quality in 50-inch width for draperies, spreads and couch throws. Real value! 39c

TO FAMOUS-BARR CO. FOR CURTAINS, DRAPES—SIXTH FLOOR

FAMOUS-BARR CO'S. BASEMENT ECONOMY STORE

CHARGE PURCHASES PAYABLE IN JANUARY

New Princess Peggy Frocks

In Invader Prints with Duralized Finish

The season's smartest and most popular styles, such as, clever variations of the dirndl, coat dresses, suspender dresses and graceful large sizes, amply cut. There are styles for everyone! And, they are made in the beautiful, nationally advertised Invader Prints with Duralized Finish, which contains no starch, brightens colors, gives a brilliant, beautiful luster, and increases strength.

Princess Peggy Frocks are "Just Made for You"

Come Prepared to Buy Several for Yourself and for Gifts

$1.10 3 for $3.25

Offered Beginning Monday at 9

The insignia of quality control—from loom to finish.



A—Youthful matron style. Lace trimmed collar, varicolored buttons and two-toned belt. Beautiful print in Mosaic coloring. Sizes 38 to 52.

B—Girlish button-down-the-front dress. Shirred shoulders and Lastex shirring at waist. Garlands of flowers form the print. Sizes 14 to 20.

C—A cute dirndl suspender dress with trim, pique collar. Lastex shirring at waist. Beautiful striped floral print. Saucy puffed sleeves. Sizes 12 to 18.

D—A graceful, slenderizing matron dress. Ample bust fullness. Inverted pleat in skirt front. Contrasting buttons and belt buckle. Allover flower print. Sizes 38 to 52.

E—Princess effect with sash from front panel. Rick-rack edging on pockets. Trim, high collar. Beautiful floral print with dark background. Sizes 14 to 44.

F—A popular, wearable dirndl style with unusual puffed sleeves. Lastex shirring at waist. Beautiful print in Wedgewood design. Sizes 12 to 18.

G—A dress that has everything! High bodice, puffed sleeves, very full skirt, wide cord belt with tassels. A clever use of colorful striped material throughout. Sizes 14 to 20.

H—An attractive matron style in allover print. Tucks down front of blouse give slenderizing effect. Buttons down entire front. Sizes 38 to 44.

I—An adorably feminine frock, organdy ruffle trimmed. High bodice fullness. Sash, and flared skirt. Colorful floral print. Sizes 14 to 44.

J—An unusually attractive button-down-the-front dress. High bodice fullness and shirred shoulders. Puffed sleeves and flared skirt. Sizes 16 to 44.

Basement Economy Store

Phone and Mail Orders Carefully Filled

Call GArfield 4500

MAIL ORDER BLANK

FAMOUS-BARR CO.'S BASEMENT ECONOMY STORE!

St. Louis! Please Send Me the Following Princess Peggy Frocks at $1.10 or 3 for $3.25.

Style	Size	Quantity	1st Color Choice	2nd Color Choice

NAME _____

ADDRESS _____

Charge ( ) C. O. D. ( ) Cash ( ) Check ( )

Please Allow 6 Days for Delivery

Going Great Guns! "Fashion Way's"

AFTER THANKSGIVING APPAREL SALE

Featuring New Items and Drastically Underpriced Apparel From Our Own Stocks.



WOMEN'S AND MISSES' SMART NEW COATS

Made to Sell for $29.95, $35.00 and $39.95!

$18

Coats with fur collars! Fur sleeves! Fur muffs! Fur trims of silver blended fox, skunk and others! Sizes 38 to 44, 12 to 20. For women and misses.

DRESS OR SPORTS COATS

Originally $10.95 to $14.95! Unfurred black dressy coats, plaid backs, others! Sizes for misses and women. **$7.66**

FURRED WINTER COATS

Originally $16.95, $19.95 and $25.00! In sizes for misses and women. **$14**

"Fashion Way"—Basement Economy Store

Check This Varied Group of Lovely New

HOLIDAY FROCKS

For Women, Misses and ½ Sizes!

$6.98 and $7.70 Values **$5.33**

Monk silhouettes, boleros, upped sleeves . . . shirtwaist types, wasp waists, many others! Sizes 38 to 44, 18½ to 24½, 12 to 20 and 46 to 52. Black, royal, plum and other favorites.

WOMEN'S AND MISSES' FROCKS

Teal! Wine! Others! Originally $2.98, $3.98 and $4.98! Sizes 38 to 44, 18½ to 24½, 12 to 20, 46 to 52. **$2.66**

"Fashion Way"—Basement Economy Store



RICH FUR COATS

Sumptuous Beauties at Savings!

$99 Furs! $119 Furs! $139 Furs! **$64**

Mink-Dyed Muskrats Lovely Silver Muskrats
Black Caracul Plate-Dyed Kit
Cross Persian Lambs Sleek Black Kidskins
Silvertone-Dyed Muskrats

Many show-room samples of higher priced furs included in this special group! Sizes for misses and women in selection.

"Fashion Way"—Basement Economy Store

GIRLS' FURRED COATS

Originally $7.98 to $10.98 Princess, boxy, belted and reefer styles; rayons and fleece mixtures, diagonal weaves and tweeds. 7 to 10; 11 to 16. **$6.88**

Girls' 3-Piece Snow Suits — $4.88
$6.95 value! Zip anklets; sizes 3 to 16.

Girls' $5.98 School Coats — $4.88
Tweed or fleece and rayons; 7 to 14.

"Fashion Way"—Basement Economy Store

JR.-MISS SPORT COATS

Originally $10.95, $12.95! Fitted, boxy and silhouette styles; rayons and fleeces, suede cloths, plaid backs and diagonal tweeds! Sizes 11 to 17. **$7.66**

Jr.-Miss Holiday Frocks, $3.33
Originally $4.98 to $6.98! Sizes 11 to 17.

Jr.-Miss Furred Coats, $13.99
Originally $16.95 and $19.95! 11 to 17.

"Fashion Way's" Teen Town—Basement Economy Store

FAMOUS-BARR CO.

Operated by May Dept. Stores Co. We Give and Redeem Eagle Stamps

ST. LOUIS' LARGEST ARRAY of GIFTS

CHARGE PURCHASES PAYABLE IN JANUARY . . . STORE HOURS, 9 A. M. TO 5 P. M.

STARTS MONDAY, THE ACCLAIMED, FAR FAMED SEMI-ANNUAL

HOSIERY classic

REGULARLY $1.00 AND $1.15 QUALITIES

48,000 PRS. OF THE FAMED *"Park Lane"* & *"Elysian"* MAKES HERE EXCLUSIVELY!

77c PAIR

3 PAIRS $2.25

An event that hits one of the high spots of the year in savings and quality! Outstanding Hosiery brands that include 2-thread crepes for dress, 3-thread crepes for daytime, 4-thread extra hi-twist sheers and crepes, 5-thread extra hi-twist service sheers. In sizes 8½ to 10½, Picot and Jacquard lace tops. Utterly beautiful and priced at such emphatic savings you'll want to anticipate your needs for months to come! And, if you wish, they're all attractively gift boxed for Christmas.

The NEW WINTER COLORS

Colors	Descriptions	Thread Weights
Pumpkin	a new golden shade	2 and 3 THREADS
Pecan	an animated light beige	2 and 3 THREADS
Beaver	a smart neutral shade	2, 3, 4 and 5 THREADS
Harvest	a sparkling beige tone	2 and 3 THREADS
Acorn	a medium tan beige	2, 3 and 5 THREADS
Mist Beige	a medium gray beige	2, 3, 4 and 5 THREADS
Praline Beige	stunning neutral tone	2, 3 4 and 5 THREADS
Tile Beige	a deep burnished beige	2, 4 and 5 THREADS
French Toast	a scintillating burnt tan	2, 3 and 4 THREADS
Charm Beige	a glowing rosy beige	2, 3, 4 and 5 THREADS
Sparkler	a vibrant rosy copper	2 THREAD
Sherry	a new vintage shade	2 THREAD

ORDER BY PHONE AND MAIL

It's "FAMOUS" for Hosiery—Main Floor or Call GA. 4500 for Phone Orders



THRIFTY ST. LOUIS SANTAS TAKE ¼ YEAR TO PAY FOR XMAS PURCHASES WITH CONVENIENT CHRISTMAS PAYMENT COUPONS

Make Arrangements in Credit Office—Eighth Floor

ALL ST. LOUIS KNOWS US FOR Shoe Values—

HERE'S ONE ALMOST UNBELIEVABLE

Clearance of

DISCONTINUED MODELS BY

PALTER de LISO, LAIRD-SCHOBER, PANDORA, ANDREW GELLER, BEAUX-ARTS

ORIGINALLY $10.75 TO $16.75

STARTING MONDAY—

$5

Not just ordinary Shoes . . . but Shoes that have been created by names that represent the Who's Who in the Shoe world. You save from $5.75 to $11.75 on each pair of these Shoes that include styles for evening, afternoon and street. There's a style, color and material to please every taste . . . but, unfortunately, the sizes are broken. No phone or mail orders!

Famous-Barr Co.'s Shoe Salon—Third Floor



XMAS CARD SHOP HIT!

BOX OF 21 BEAUTIES

79c

Cards you'll be proud to send. All with envelopes. Value special in the town's largest array of Xmas cards and wrappings.

Gift Dressing Ensemble, 4 sheets of paper, 40 ft. of ribbon, four enclosure cards and eight seals — — — — — — **50c**

Christmas Card Shop—Third Floor, Sixth Street Side



$150-$175 PLATINUM RING MOUNTINGS

$94.50

Brilliant gift idea for proud possessors of fine diamonds. 10% Iridia platinum, set with carefully matched diamonds in many types. Price includes setting. Terms may be arranged, carrying charge.

Jewelry Repairs—Main Floor Balcony

POINT SCORERS FOR ANY SANTA!

SPORTING GOODS



ROAD KING BICYCLES— Double-bar motobikes and women's latest streamline models! Chrome trim. Colors — — **$27.95**



LACED FOOTBALLS— Official size, top grain cowhide Footballs that are ready-laced. Splendid value, at — — **$1.98**



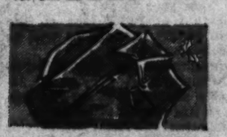
PARK-A-BALL— Harmless target game of skill and fun! Rubber spiked board, balls, guns — — — — — **$1.98**



JOHNSON ICE SKATES— Hi-speed tubular hockey or racer types. Skating shoes included. Sizes for all! — — — — **$4.98**



$2.98 SOCCER BALLS— Official size top grain cowhide. Rubber valve 8-piece type. Ready laced to inflate — — — **$1.98**



MEN'S LEATHER COATS— Fine suedes and capeskins tailored by Glover in a score of well-tailored types — — — — **$10.95**

"It's 'FAMOUS' for Sporting Goods—Eighth Floor

Exclusive Retail Distributor Brunswick Mineralite Bowling Balls

CALL FOR OUSTER OF THOSE USING W P A POLITICALLY

Maine Senator Seeks Action—Campaign Expenditures Group to Consider Reports Tomorrow.

SUPPORT FOR IDEA OF PERMANENT BOARD

Democratic Bloc Favors Decentralized Relief—Hopkins Discusses WPA Program Changes.

By the Associated Press.

WASHINGTON, Nov. 26.—Senator White (Rep.), Maine, a member of the Senate Campaign Expenditures Committee, called on authorities today to discharge every relief official or worker found to have used the WPA for political purposes in the last campaign.

The committee is scheduled to meet Monday to consider final reports on its campaign investigations.

"I think everyone who knows anything about it recognizes that the WPA has been a demoralizing and corrupting influence in politics," White said in an interview. He attibuted WPA political activity, which committee investigators have reported finding in several states, to the administrative branch of the relief organization.

Favors Permanent Committee.

He said he would support a proposal by Chairman Sheppard (Dem.), Texas, that the Campaign Expenditures Committee be made a permanent organization to police political campaigns and to recommend legislation to halt political corruption.

White suggested a joint organization, with jurisdiction over both House and Senate campaigns.

"It is a most difficult thing," he pointed out, "to build up an organization hurriedly from the ground up and have an effective investigating force and reach sound judgments on what is going on in the face of more or less fragmentary evidence.

"There should be a congressional committee familiar not only with the Federal but state statutes dealing with political corruption. If such a committee were on a permanent basis, it could maintain the nucleus of an investigation force. It could carry out its work with a much smaller expenditure of money and a much greater effectiveness in keeping informed on what is going on."

White indicated he would propose that the committee recommend that Congress decide who can contribute legally to political funds, and that it ask for a congressional study of charges of political abuse of the free mailing and printing privileges.

Decentralized Relief Urged.

A proposal that administration of relief be turned over to bipartisan state boards was made earlier today by a group of Democratic Senators.

Senator Burke, (Dem.), Nebraska, said that Senator Bailey, (Dem.), North Carolina, was drafting a bill to decentralize relief and that several Democratic Senators who have been critical of administration policies had agreed to support it.

As explained by Burke the Bailey measure would establish bipartisan relief commissions in each state to administer relief funds through bipartisan boards in each county.

The states would be required to contribute toward relief costs and provision would be made for a gradual tapering off of Federal expenditures as the states became able to take care of their needy.

Relief costs now make up nearly one-fourth of all Federal expenditures.

"The particular object of this plan is to accomplish economy," Burke said. There can be no doubt that relief can be administered more economically by boards that are on the ground than from Washington."

New WPA Proposals.

In the meantime, informed persons said numerous changes in WPA and allied programs were being discussed by Harry Hopkins, the Relief Administrator, and other administration officials. They said the proposals under discussion included:

Creation of an advisory board to aid the administrator in shaping relief policies.

Establishment of a co-ordinated relief organization on a permanent basis—perhaps within the framework of a regular Government department.

Organization of a joint state-Federal program with sufficient flexibility to meet varying relief needs from year to year.

Allocation of relief jobs on the basis of ability to work as well as on the basis of need.

Reorganization of the Federal-State Employment Service to increase its efficiency in serving jobless who are not on relief rolls.

Application of the civil service system to the relief program.

Ditmars to Speak Tuesday.

Dr. Raymond L. Ditmars, herpetologist and curator of the New York Zoological Gardens, will speak on "Strange Animals I Have Known," Tuesday evening at 8:15 o'clock before the Washington University Association at Soldan High School, Union boulevard and Kensington avenue.

Ship Aground After Storm in Long Island Sound



—Associated Press Wirephoto.

THE freighter Falmouth being pounded by heavy seas after she went aground off Norwalk, Conn., in the storm along the eastern seaboard.

WADSWORTH IN RACE FOR MINORITY LEADER

New York Representative Opposes Martin, Massachusetts, for Snell's Post.

By the Associated Press.

WASHINGTON, Nov. 26.—Prospects of a spirited contest for the House Republican leadership increased today with the announcement by Representative James W. Wadsworth of Geneseo, N. Y., that he was a candidate for the post.

Representative Bertrand E. Snell of Potsdam, N. Y., who is retiring this year, has been minority leader since 1931. Representative Joseph W. Martin Jr. of Massachusetts, the assistant minority leader, was regarded as a leading contender to succeed Snell.

Wadsworth's announcement met with guarded comment among the few Republican Congressmen in the capital. One New Yorker pledged support only if it promoted party harmony. Another Representative, predicting a demand for a more liberal leadership, said such a movement might handicap Wadsworth's candidacy because of his conservative record.

Special significance attaches to the contest because the minority leader of the next Congress would be in line to become Speaker of the House should the Republicans gain control of that branch in 1940.

Wadsworth, regarded as one of the most able legislators in Congress, tossed his hat in the ring just a week after Republican members of the State delegation met in Syracuse to discuss support of a candidate for the leadership.

His decision to enter the race openly was regarded in some quarters as an indication that he had received assurances of support from a majority of the State's Republican members. It was known, however, that some New Yorkers were pledged to Martin.

'HUMAN CANNONBALL' TROUPE CITED AS PEACE DISTURBERS

Rehearsals by Zacchinis Annoy Florida Neighbors Who Go to Court About It.

By the Associated Press.

TAMPA, Fla., Nov. 26.—The Zacchinis who shoot each other from cannons to amuse circus goers were accused in a suit today of disturbing the neighbors by their off-stage activities.

In a suit filed in Circuit Court by the Municipal Bond and Mortgage Corporation, owner of several pieces of property in the neighborhood where the "human cannonball" family winters, they were alleged to have:

(a) An aviary of rare and noisy birds; (b) a cannon range to keep their act in practice; (c) an assortment of outdoor trapezes; (d) some pet goats and chickens with a weakness for shrubbery, and (e) a machine shop that interfered with radio reception.

"Many of the Zacchini family are acrobats," the petition recites, "and frequently in the daytime men and women of the family practice their trapeze acts with very little clothes on . . . shouting to each other and talking. They shoot their cannon either with the men in it or with weights in it with loud report . . . both on Sundays and week days, the same being very disturbing."

The suit asked for relief and compliance with building restrictions.

POLES ORDER 4 U. S. PLANES

Lockheed Works Signs Third Big Foreign Contract in Month.

By the Associated Press.

LOS ANGELES, Nov. 26.—The Lockheed Aircraft Corporation of Burbank, Cal., announced today it had received a $320,000 order for four twin-engined transport planes (Lockheed 14's) from the Polish Air Lines, making the third major foreign contract signed this month.

The order increases Lockheed's unfilled business to about $29,900,000, the company said. Other Lockheed contracts in November included an order from the Australian Air Board for 50 bombing planes and a commitment from the French Air Ministry for three high-speed transports for its Europe-Africa line, Air Afrique.

CLARK SERVES NOTICE HE'LL BE INDEPENDENT

Announces Attitude on National Issues and Discusses Election.

By the Associated Press.

WASHINGTON, Nov. 26.—Senator Clark of Missouri, who has been mentioned as a possible Democratic presidential nominee in 1940, said today the recent election had prevented a break-up of the Democratic party and oblivion for the Republicans.

Back in the national capital for the first time since his re-election to the Senate, Clark served notice he would maintain his independent stand on national legislative issues. In the past he opposed the administration's court and governmental reorganization bills.

"There was no Republican sweep," Clark said in an interview. "We had three tremendous Democratic landslides in a row, and it would have been abnormal if the Republicans hadn't made some gain.

"Another Democratic landslide would have wiped the Republican party out of existence. If the Republicans had been wiped out, the Democrats would have broken up of their own weight."

Clark said the political history of the United States demonstrated that voters wanted a strong two-party system "and only two great parties."

"Outside the fact that some very good fellows were beaten, I think it's a very good thing for the party," he said. "There is no doubt that the Democratic majority has been unwieldy."

The new Congress must study "the farm law all over again," Clark said, adding: "We must find out how much of its failure was due to the legislation itself, and how much to bad administration."

He predicted that Congress would abandon its "blank check system" of relief appropriations and substitute definite amounts for specific purposes. He asserted it was "essential that we keep relief out of politics."

He said the Senate should "make a very careful investigation" of President Roosevelt's renomination of Donald Wakefield Smith to the National Labor Relations Board.

"There have been some very serious charges brought against Smith," Clark said.

He said that although he had filibustered to obtain the enactment of the present program providing for direct Federal subsidies for the merchant marine, he would oppose any effort in the next Congress to extend that program. He contended that, after the enactment of the present program, "the shipbuilding companies' immediate procedure was to jack up bids."

FRENCH NOVELIST, 62, DIES

Albert Emile Sorel Was Son of Member of Academy.

PARIS, Nov. 26.—Albert Emile Sorel, 62 years old, author of more than 20 novels and histories, including "Charlotte Corday" and "Louis de Prusse," died today at his Paris home.

Sorel was the son of Albert Sorel, historian and member of the French Academy who died in 1906.



ONLY 24 MORE Shopping Days

Have You Finished?

Shop Early in the Day!

DETAILS OF NEW U. S. NOTE TO NAZIS ON AUSTRIAN DEBT

Says Reich Pays British and French Creditors but Discriminates Against Americans.

By the Associated Press.

WASHINGTON, Nov. 26. — The State Department disclosed today that the United States Embassy in Berlin had complained to the German Government yesterday against "acts or policies of foreign governments which discriminate against American creditors and give foreign creditors more favorable treatment than Americans."

This referred to the fact that Germany has not continued service on Austrian debts outstanding in this country when Austria became a part of the Reich. An exchange of notes published by the department said Germany was making payments on Austrian obligations to creditors in Great Britain, France and some other nations.

The German Government, in a note of Nov. 17, said that while it had been possible to recognize and pay certain Austrian obligations in those countries because of Germany's favorable trade balance with them, it had been impossible to make any American arrangement because of unfavorable trade relations.

The Reich is on the economic "blacklist" of the United States, being deprived of tariff concessions granted other countries because of its alleged discrimination against American goods.

Four Notes Sent by United States.

Today's publication of notes disclosed that the United States now has addressed four increasingly pointed notes to Berlin since Germany absorbed Austria and suspended service on Austrian debts and bonds in this country without recognizing its responsibility for paying those obligations.

The third note, sent Oct. 19, warned Germany that if the uncertainty of the debt situation continued it would be "certain to intensify a feeling of injustice and discrimination." It brought a preliminary German reply in which it was stated the question was being studied, but that no way had been found yet to pay American creditors.

It was to this German note that the American Embassy in Berlin replied yesterday.

About $50,000,000 is thought to be involved in the bonds and obligations of the old Austrian Government and its municipalities and subdivisions. Following the absorption of Austria by Germany, the United States addressed notes to Germany April 6 and June 9, asking it to assume these obligations. No understanding has yet been reached, although Germany has not formally renounced its obligation to assume some of these debts.

"Geneva's Negative Stand."

In July, however, Germany orally informed Ambassador Wilson, then still in Berlin, but since recalled for consultation, that the Government "supported by historical procedures, took a generally negative stand with regards to the debts of the Austrian government, since they were brought about in order to support the incompetent Austrian state artificially created by the Paris treaties."

Austrian government bonds fall into two categories and cover money owed for food shipped to starving Austrians in 1920 and for further credit extended in 1930 to bolster the Austrian financial structure. In addition there are some private obligations to American individuals.

Germany's note of Nov. 17, said that, "on account of the extremely passive condition of German trade with the United States, which already requires an outlay of considerable amounts of foreign exchange to pay for German imports from the United States," a treaty adjustment for payments to American creditors, similar to understandings with England and France, could naturally not be made.

The United States replied that service payments to American bondholders would cost but little, and should not be "a large or difficult problem."

Mark Twain Society's Dinner.

An annual dinner sponsored by the International Mark Twain Society, this year in commemoration of the 103d birthday of the famous writer, will be held Wednesday at 7 o'clock at the Park Plaza Hotel.

MEMORIAL SERVICE FOR JUSTICE CARDOZO

Judge Lehman Says Attacks on Jews Abroad Saddened Jurist's Last Years.

By the Associated Press.

WASHINGTON, Nov. 26.—Judge Irving Lehman of the New York Court of Appeals spoke today at a memorial service in the United States Supreme Court chamber for the late Justice Benjamin N. Cardozo, a member of the court until his death last July in Judge Lehman's home.

Cardozo was the second Jew to sit on the high tribunal. Justice Brandeis, 82 years old, and still on the bench, was the first Jewish Supreme Court Justice.

Lehman concluded his eulogy with this statement:

"His last years were saddened by the knowledge that again in other parts of the world, men who are his kin in blood and spirit, are being driven from their homes; that again Caesar, pretending to speak in the name of God, is demanding that men should render unto Caesar that which is God's—but his confidence that America would never abandon its great ideals, that might would not forever triumph over right, that democracy would again resume its onward march, never wavered."

Another speaker, John Lord O'Brian, former Assistant Attorney-General, said the service was held at a time "when all men who love liberty find themselves confronted with forces of unmistakably evil portent."

"It seems of special significance," he added, "that we commemorate the service of the one man of our professions who in our time was the most conspicuous exemplar of faith in persuasion in the never-ending conflict between rule by persuasion and rule by force."

Norman Thomas Asks La Follette To Investigate Investigator Dies

Socialist Suggests Civil Liberties Committee Chairman Ought to Find Out How Hunt for Un-Americanism Is Financed.

By the Associated Press.

NEW YORK, Nov. 26.—Norman Thomas, Socialist party chairman, wrote today to Senator Robert M. La Follette to ask his Senate Committee on Civil Liberties "to ascertain if possible the source of the funds with which the Dies committee is carrying on." The Dies committee, headed by Representative Martin Dies (Dem.), Texas, has been investigating un-American activities.

"The Dies committee, it was commonly understood, was operating for a specific task on the limited budget of $25,000," wrote Thomas. "Assuredly that budget has been spent, but the committee goes on with one of the most extraordinary inquiries ever staged in this country. Its methods are completely unscientific. It headlines sensations. It jumps from the United States to Spain and back again and its intervention in the Spanish question serves only to aid the Fascist cause.

"Its chairman indulges in heated arguments in the public press with high Government officials. His activities and the activities of the committee in Michigan were so staged and so timed as to give every appearance of being political maneuvers against the election of Gov. Murphy of that State. Nothing could be more improper. . . ."

The methods of the committee, wrote Thomas, "utterly discredit the process of public investigation" and its proceedings "invite suspicion that its funds over and above the $25,000 appropriation which must have been exhausted long since, have been given or advanced by private interests with their own axes to grind."

"This," he concluded, "is legitimately a subject for congressional action and it occurred to me that your committee might be in a position to initiate that action or call attention to the need for it. It is at least possible, if not probable, that the same corporations which maintained private armies and private arsenals, may now be privately subsidizing a public investigation of the sort Deis has put on, and this the people of the United States are entitled to know."

Dies Denies Using Funds From Outside Sources.

By the Associated Press.

WASHINGTON, Nov. 26.—Chairman Dies said today his committee investigating un-American activities "has not received a dollar from any source except the $25,000 appropriation voted by the House."

Commenting on a request by Norman Thomas that the La Follette Civil Liberties Committee investigate the source of the Dies committee's funds, he said: "If he is so interested in investigating, why doesn't he ask about the La Follette committee's expenditures? Why doesn't he ask whether any money has come to the committee from the CIO or the Garland fund?"

Dies described the Garland fund as one which makes donations to "radical" organizations.

He said that although many persons had offered contributions to carry on the un-American investigation, "I have never accepted a dollar from any source."

Dies said that "the whole country can see the disposition of our $25,000 appropriation when we file a report with Congress in January."

The La Follette committee withheld comment pending receipt of Thomas' letter.

CENSORSHIP TIME REVISED ON FATHER COUGHLIN'S TALK

Studio Requires Him to Submit Speech 4, Not 48 Hours Before His Broadcast.

By the Associated Press.

NEW YORK, Nov. 26.—Radio station WMCA advised the Rev. Charles E. Coughlin tonight that his scheduled speech tomorrow would be broadcast through its facilities only if a copy was received four hours in advance and its text did not tend to "create racial or religious hatred or dissension in America."

The station, which objected to parts of the Detroit priest's speech last Sunday, modified a previous order that Father Coughlin submit his script 48 hours in advance of the broadcast.

WISCONSIN MONEY ROW UP TO SUPREME COURT

State's Highest Tribunal Halts Payment of Part of $6,620,000.

By the Associated Press.

MADISON, Wis., Nov. 26.—The State Supreme Court late today issued an order holding up all proceedings in the court of Circuit Judge Alvin C. Reis on a mandamus action over recent actions of Gov. La Follette's emergency board regarding State finances.

The Supreme Court directed Judge Reis to show cause next Thursday, Dec. 1, why he should not be restrained from directing the release of any part of $6,620,000 of State funds allotted by the emergency board to various State departments and to pay a Civil War debt of $1,221,000 and a $2,703,852 deficit in the teachers' retirement fund.

The Governor had asked for a writ of mandamus directing Secretary of State Theodore Dammann and State Treasurer Solomon Levitan to pay the allotments. Judge Reis upheld the action of the board in allotting funds for other purposes and called for briefs on payments of the war debt and the teachers' fund deficit. Soon afterward the Supreme Court acted on a petition of counsel for Gov.-elect Julius P. Heil, Republican.

The Supreme Court order stays a writ Judge Reis had granted to permit the disbursement of $2,693,269 for general purposes.

The controversy over State finances arose last week when the La Follette-dominated emergency board made the appropriations, but Dammann and Levitan declined to make the payments in the face of a threat of court action by Republican leaders, who charged the State Treasury would be depleted seriously by the transfers.

UNION-MAY-STERN EXCHANGE STORES

54TH ANNIVERSARY SALE

5-Piece Breakfast Sets Priced as Low as $7.95

9x12 Felt-Base Rugs $5.95 Grade, at $2.95

2-Piece Bed-Davenport Sets As Low as $12.95

Cabinet Gas Ranges Priced as Low as $49.95

Lounge Chairs With Ottomans As Low as $7.95



Complete Living Room $36.95
All pieces shown—good used furniture. Complete; the Entire Outfit for

Complete Kitchen Outfit . . . $36.95
Complete Bedroom Outfit . . . $36.95
Complete Dining Outfit . . . $36.95

Studio Couches $6.95
9x12 Rugs $6.95
Infants' Cribs $2.95
Chests of Drawers $4.95
High Chairs 98c
Combination Ranges, $14.95
Floor Lamps $1.00
Electric Washers $29.95
Dressers $6.95
Pillows, per pair $1.49

Bed, Spring and New Mattress All for $9.95

Trade in Your Old Furniture

EASY TERMS* • Open Nites Till 9 *Small Carrying Charge

New 4-Pc. Maple Bedroom Suites $89 Vals. at $39.95

COAL HEATERS As Low as $7.95

COAL RANGES As Low as $19.95

9-Piece Dining-Room Suites As Low as $14.95

Three-Piece Bedroom Suites As Low as $19.95

UNION-MAY-STERN EXCHANGE STORES
Vandeventer & Olive Sarah & Chouteau 206 N. 12th St. 616-18 Franklin Ave.

A & P HIGHLIGHTS

NOW! A&P OFFERS YOUR CHOICE

8 VARIETIES A&P BREAD

Soft-Twist 20-Oz.
Cracked Wheat 16-Oz.
100% Whole Wheat, 16-Oz.
Wheat 'n White 16-Oz.
Plain Rye 16-Oz.
Caraway Rye 16-Oz.
Bran Raisin 16-Oz.
White Raisin 16-Oz.

2 SLICED LOAVES 15c

Highest Quality, Flavor, Texture, Wholesomeness Delivered Fresh Daily

CINNAMON ROLLS PKG. 9c

FRESH PAN ROLLS DOZ. PKG. 5c

EXTRA SPECIAL! NEW LOW PRICE!

A&P BRAND—WISCONSIN KRAUT 5 No. 2½ CANS 29c

OR IONA BRAND HOMINY 5 No. 2½ CANS 29c

Case of 24 Cans, $1.39

THE MALT DRINK OVALTINE . . . SMALL CAN 33c

THE FAMOUS FOOD DRINK LARGE CAN, 59c

COFFEE SPECIALS!

RICH AND FULL BODIED RED CIRCLE 2 1-LB. BAGS 35c

VIGOROUS AND WINEY BOKAR 2 1-LB. BAGS 37c

A&P TEA FEATURES

NEW LOW PRICES

ORANGE PEKOE

DELICATE AND FRAGRANT MAYFAIR ¼-Lb. Pkg. 19c ½-Lb. Pkg. 37c

A NATIONAL FAVORITE NECTAR ¼-Lb. Pkg. 15c ½-Lb. Pkg. 29c

GREEN TEA

A LUXURY TEA MAYFAIR ¼-Lb. Pkg. 17c ½-Lb. Pkg. 33c

FULL, RICH FLAVOR NECTAR ¼-Lb. Pkg. 11c ½-Lb. Pkg. 21c

BLACK TEA

FULL FLAVORED OUR OWN ¼-Lb. Pkg. 25c Lb. Pkg. 45c

WHITE HOUSE EVAPORATED MILK 10 Small Cans or 5 Tall Cans 29c

Approved by the American Medical Ass'n Council on Foods

A&P Brand Sliced Hawaiian PINEAPPLE 4 No. 1 Cans 29c
Fine Quality Farina MELLO-WHEAT Lge. Pkg. 15c
Evaporated PEACHES 2 Lbs. 19c
Evaporated APRICOTS 2 Lbs. 35c
Santa Clara 40-50 Size PRUNES 4 Lbs. 25c
Iona Green Beans, Tomatoes, Beets, CORN OR PEAS 4 No. 2 Cans 25c
Iona Brand PEACHES 2 No. 2½ Cans 25c
Ann Page Spaghetti or MACARONI 1-Oz. Pkg. 5c
White Linen SOAP CHIPS 5 Lb. Pkg. 27c
Sunnyfield Pancake FLOUR 20-Oz. Pkg. 5c 5 Lb. Pkg. 19c

New Low Price! Yukon Club BEVERAGE 4 24-Oz. Bots. 25c (Plus Deposit)
Super-Bakt Soda CRACKERS 2 Lb. Pkg. 14c
20-Mule BORAX Lb. Pkg. 15c
A&P Brand APPLE SAUCE 4 No. 2 Cans 25c

SPECIAL! LARGE PEAS GREEN GIANT 2 No. 303 Cans 27c

Del Maiz NIBLETS 2 12-Oz. Cans 25c

TEXAS SEEDLESS, JUICY, 80-SIZE GRAPEFRUIT 10 FOR 29c

A&P FOOD STORES

Unemployment How It W Go Ab

Missouri Chairma Commission to 2

By Of th

THE Missouri Unemplo pay a total of about $ On Jan. 1, when th comes effective, unemploye workers in Missouri who ar ter to obtain some measur benefits will begin receivin

The law, which is to b guished from acts for old- sions, old-age assistance a Social Security measures, vide temporary aid to pers are unemployed through no their own, the payments from a fund created by a tax on the payrolls of empl covers only persons who come unemployed since Jan who are still unemployed are physically able and w work.

200,000 Expected on

It is the expectation of J. Murphy, chairman of souri Unemployment Comp Commission, that about 200 sons will draw money f fund during 1939, that the paid a total of about $2 and that the average payn be about $10 a week for 1 By the time payments beg expected, the total fund about $38,000,000, and it is pectation that it will be ma at approximately that figu

This article is intended vide information to worker cerning who are entitled to benefits, how they shall g getting them, and how mu will receive. There will "borderline" cases which fit exactly to the explanatio law presented herewith. cases special technical ru apply.

As are most laws requirin arial experience in their procedure, the Unemployme pensation Act is complicate provisions, which are inte cover every possible cont each unemployed worker c ing a separate case. While governed by the general t the act, the specific facts case will control the amo compensation to be paid.

Who Benefits.

The first question of int the unemployed worker is his particular employment ered by the law. The an that every person employed souri by an employer who has eight or more employe ered, except that there are of employment which are

No person is entitled to sation if engaged in agr labor, domestic service in a home, maritime service, by the United States Gov or the State, or any subdiv agency of either; employe member of his immediate f employed by any religious, ble, scientific, literary or ed al corporation or organiza part of the earnings of whi to the benefit of any privat holder or individual.

While the law specific cludes employers of less th persons from the require pay the tax, and thus auto excludes employes of su from the benefits, any ployer may elect to come Thus far 791 non-covered ers have elected to come u law. The commission has 589 of these applications.

Qualifications Required.

Second question of intere worker is: If I am covere law, am I entitled to rece pensation? The answer is by the following requirem

Within the first three quarters of 1933 the work have received in total w amount equal to not less times the weekly benefit he would be entitled. Thi to those who file their ap within the first three m

ST. LOUIS POST-DISPATCH

EDITORIAL SECTION

SPECIAL CONTRIBUTIONS

PART THREE. ST. LOUIS, SUNDAY MORNING, NOVEMBER 27, 1938. PAGES 1—6C

Unemployment Compensation Act, How It Works and How Jobless Go About Getting Its Benefits

Missouri Chairman Estimates That, in 1939, Commission Will Pay $20,000,000 to 200,000 Persons.

By CURTIS A. BETTS
Of the Post-Dispatch Staff.

THE Missouri Unemployment Compensation Commission expects to pay a total of about $20,000,000 to unemployed workers in 1939.

On Jan. 1, when the new Unemployment Compensation law becomes effective, unemployed persons among the approximately 635,000 workers in Missouri who are covered by the law, will be entitled to register to obtain some measure of economic relief. Those who qualify for benefits will begin receiving them about the fourth week in January.

The law, which is to be distinguished from acts for old-age pensions, old-age assistance and other Social Security measures, will provide temporary aid to persons who are unemployed through no fault of their own, the payments to come from a fund created by an annual tax on the payrolls of employers. It covers only persons who have become unemployed since Jan. 1, 1938, who are still unemployed and who are physically able and willing to work.

200,000 Expected on Rolls.

It is the expectation of Andrew J. Murphy, chairman of the Missouri Unemployment Compensation Commission, that about 200,000 persons will draw money from the fund during 1939, that they will be paid a total of about $20,000,000, and that the average payment will be about $10 a week for 10 weeks. By the time payments begin, it is expected, the total fund will be about $38,000,000, and it is the expectation that it will be maintained at approximately that figure.

This article is intended to provide information to workers concerning who are entitled to receive benefits, how they shall go about getting them, and how much they will receive. There will be some "borderline" cases which will not fit exactly to the explanation of the law presented herewith. In those cases special technical rules will apply.

As are most laws requiring actuarial experience in their detailed procedure, the Unemployment Compensation Act is complicated in its provisions, which are intended to cover every possible contingency, each unemployed worker constituting a separate case. While all are governed by the general terms of the act, the specific facts in each case will control the amount of compensation to be paid.

Who Benefits.

The first question of interest to the unemployed worker is whether his particular employment is covered by the law. The answer is that every person employed in Missouri by an employer who regularly has eight or more employes, is covered, except that there are six types of employment which are excluded.

No person is entitled to compensation if engaged in agricultural labor, domestic service in a private home, maritime service, employed by the United States Government or the State, or any subdivision or agency of either; employed by a member of his immediate family, or employed by any religious, charitable, scientific, literary or educational corporation or organization, no part of the earnings of which inure to the benefit of any private shareholder or individual.

While the law specifically excludes employers of less than eight persons from the requirement to pay the tax, and thus automatically excludes employes of such firms from the benefits, any such employer may elect to come under it. Thus far 791 non-covered employers have elected to come under the law. The commission has approved 589 of these applications.

Qualifications Required.

Second question of interest to the worker is: If I am covered by the law, am I entitled to receive compensation? The answer is decided by the following requirements:

Within the first three calendar quarters of 1938 the worker must have received in total wages an amount equal to not less than 16 times the weekly benefit to which he would be entitled. This applies to those who file their applications within the first three months of 1939. For later applicants this period will increase. The worker may ascertain the amount of weekly benefits through the application of rules set out later in this article.

The worker must have been employed for at least three weeks (or one month if on a salary basis) by the employer against whose account his benefits are to be charged.

When Worker Is Disqualified.

The worker will be disqualified from receiving benefits under these conditions:

1. For any week in which his employment is due to stoppage of work because of a labor dispute, unless

(a) It is found by the commission that he is not participating in or financing, or directly interested in the labor dispute.

(b) It is found by the commission that he does not belong to the class of workers of which there are members participating in the labor dispute.

2. For any week in which he receives wages in lieu of dismissal notice.

3. For any week he receives old-age benefits unless the amount is less than the Unemployment Compensation to which he is entitled. In such case, he will receive the difference.

4. If he left work voluntarily without good cause, then he would receive no compensation for that week and for not more than four additional weeks.

5. If he was discharged for misconduct, then he would receive no compensation for that week and for not more than eight additional weeks.

6. If he fails to apply for work or refuses to accept suitable employment. In deciding the question of suitability, the commission is required to take into consideration the degree of risk to his health, safety and morals, his physical fitness and prior training, his experience and prior earnings, his length of unemployment, and prospects for obtaining local work in his customary occupation, and the distance of the available work from his home. Available work will not be considered suitable employment and he will not be disqualified for refusing to accept a job under these conditions:

(a) If the available position is vacant because of a labor dispute.

(b) If the wages and working conditions are substantially less favorable than those prevailing for similar work in the locality.

(c) If as a condition of employment he would be required to join a company union, or resign from or refrain from joining any bona fide labor organization.

If a worker joins in a strike, he will not be paid compensation, but an unemployed worker will not be deprived of compensation for failure to accept work at a place where a strike is in progress.

Necessary Steps.

The third question: What steps are necessary to obtain compensation? The answer:

The worker must register at a State Employment Service Office, of which there will be five in St. Louis, and many others throughout the State.

He must file a claim for benefits.

He must file his "separation certificate," which will be given him by his employer, and will give the date when he became unemployed and other information. It is probable many of the early applicants will not have these certificates because of failure of employers to issue them as soon as the law be-

Continued on Page 6, Column 4.

Government Moves to Tap Untouched Sources of Revenue

$27,967,000,000 TAX EXEMPT

Proposed Law Frontal Attack on Supreme Court Precedents

Department of Justice Brief, Supporting President's Message and Bill, Challenges Judicially Established Theory of Immunity.

Constitution Silent on Point, but Language of Sixteenth Amendment Is Broad—Long Line of Dissents to John Marshall's Dictum.

By RAYMOND P. BRANDT
A Staff Correspondent of the Post-Dispatch.
WASHINGTON, Nov. 26.

THE sixteenth amendment to the Constitution, proposed in 1909 and ratified in 1913, provides:

"The Congress shall have the power to lay and collect taxes on income, from whatever source derived, without apportionment among the several states, and without regard to any census or enumeration."

The Roosevelt administration is drafting legislation with a view to testing whether the Supreme Court will reverse itself and interpret these words as meaning what they seem to say, specifically whether the court will affirm legislation authorizing the Federal and local governments to levy and collect income taxes in the future on two widely separated classes of persons now immune through judicial decisions from paying their proportionate share of the costs of running the Federal and local government.

These two groups are the holders of Federal and local government bonds, and governmental employes, Federal and local. These two classes, while they may pay taxes to the Federal or local government, are not—as are other citizens—liable to both.

$100,000,000 Tax Loss on Present Securities.

Immediate gain to the Treasury by the enactment of such legislation would be comparatively slight because it would apply only to securities hereafter issued and to salaries hereafter paid. A recent study by the Treasury Department estimated that there are $27,967,000,000 of wholly tax exempt securities outstanding in private hands, principally banks, insurance companies and endowed institutions. In addition there are $22,555,000,000 of partly exempt Federal bonds in private hands.

Under the President's recommendation the income from these existing securities would not be taxed, primarily because they contain specific tax exemption privileges. But the income on new securities, either original or refunding, would be subject to the taxes by the Federal and local governments. The Treasury Department estimates that if the present wholly and partly tax exempt securities were subject to full taxation, the Treasury would be richer by about $100,000,000 a year. But it should be emphasized that such collections are many years off. The same officials estimated that Federal taxation of State and local officials would bring in about $15,000,000 a year. This would be effective on enactment.

Treasury officials declined to discuss how the states would fare under the proposed legislation. Abolition of tax exemption would force some states and local governments to pay a higher interest rate, which would more than offset the new taxation. Other states, where the ownership of Government securities is concentrated, might benefit, they said.

"Straight Frontal Attack on Supreme Court Precedents."

Although the immediate gains will be comparatively small, President Roosevelt in a message to Congress April 25 urged the enactment of a "short and simple statute" to end exemption of all governmental securities hereafter issued and of all Government salaries.

Senator Prentiss M. Brown of Michigan, chairman of the Senate Special Committee on the Tax Exemption Problem, announced recently that the administration would frame the tax legislation so it would be a "straight frontal attack" on the Supreme Court precedents. He pointed out that this strategy had been followed with the first Guffey Coal Control Act, later held unconstitutional by the court. The second act was drafted with the court's objections in mind.

For the guidance of Congress in this long discussed undertaking, the Department of Justice has prepared for the Treasury Department a comprehensive report, in the nature of a legal brief, setting forth the social and political backgrounds of income tax legislation, the court precedents, and argument for the President's recommendation.

The title of the 230-page summary is "Taxation of Government Bondholders and Employes," and the subtitle is, "The Immunity Rule and the Sixteenth Amendment." The book is obtainable from the Superintendent of Documents, Government Printing Office, for 45 cents.

Unfortunately for the Congressmen and laymen, the document is distressingly organized and difficult to read. It does, however, contain somewhere between its covers all the essential information for an understanding of intricate problems involved in the court precedents.

Court-Made Prohibitions Not in the Constitution.

At the outset, it may be noted that the Constitution itself contains no prohibition against the Federal Government's taxing the income of bonds of local governments or the salaries of local government employes, or against local government taxing the income from Federal bonds or Federal employes.

These prohibitions were written into the "law of the land" by the Supreme Court. The first precedent was set by Chief Justice Marshall's famous opinion in McCulloch vs. Maryland in 1819, which held that the State of Maryland could not levy a tax on the Bank of the United States, an instrumentality of the Federal Government. This doctrine logically was extended to a prohibition against Federal taxation of local governmental instrumentalities in the courts decision in the case of Collector vs. Day in 1870, which held tax immunity to be reciprocal, and that state officers were protected against Federal taxation to the same degree that Federal officers were protected against state taxation. The hypothesis of the court's decision was that the power to tax is "the power to destroy" and that under the American form of dual sovereignty neither government has the theoretical power to destroy the other.

There were other collateral opinions elaborating the so-called immunity-rule, and the most important of these was the 5-to-4 decision in Pollock vs. Farmers' Loan & Trust Co., announced in 1895, which held in effect that the burden of an income tax, as applied to income from property, fell upon the source; that such a Federal tax was void for lack of apportionment; and, that for the same reason, such a tax was void as applied to the interest from state and municipal bonds because it was legally equivalent to a tax on such bonds.

This decision invalidated the Federal income law of 1894, the first national peacetime tax of this nature. For a short time during and after the Civil War, there had been such a tax and it had not been successfully challenged. Many historians believe the 1895 decision was partly responsible for the meteoric rise of William Jennings Bryan, and there is no doubt that it led ultimately to the proposal and ratification of the sixteenth amendment. This decision not only held that the income from state and municipal obligations could not be taxed by the Federal Government; it held that the income from real estate and personal property was exempt from Federal taxation.

Mild 1894 Law Voided; What the Justices Said.

The invalidated tax was mild compared with the present law. It merely provided for a 2 per cent tax on incomes of more than $4000. It had been drafted in part by Bryan, then a junior member of the House Ways and Means Committee. When it was under debate, Ward McAllister, a leader of upper-bracket society, threatened that he and other members of his class would take up their residence in Europe. To this, Bryan caustically observed that the country could well be spared persons "whose patriotism was less than 2 per cent deep."

Before the court, Joseph H. Choate, the famous corporation lawyer, arguing against the Government, feared that unless the law was declared unconstitutional, "a rampart around the rights of property" would be finally broken and civilization itself would be imperiled by the Populist, and "the communistic march."

Choate predicted that if the law were affirmed there might come a time when as high an exemption as $20,000 might be made and a rate of 20 per cent imposed.

This view was reflected in the separate opinion of the aging Justice Field who observed:

"The present assault upon capital is the beginning . . . It will be but the stepping stone to others, larger and more sweeping, till our political conditions will become a war between the poor against the rich; a war growing in intensity and bitterness."

Justice Harlan in a dissenting opinion, however, declared that the majority decision struck "at the very foundations of national authority," denied powers vital to the general government and the preservation of the Union, and did "monstrous, wicked injustice to the many for the benefit of the favored few in particular states."

The Pollock case is not explained in the Department of Justice brief until page 105. Any interested reader would do well to turn first to this page to understand what precedes the explanation.

Shock to Country Paved Way to 16th Amendment.

The 5-to-4 decision shocked the country and, has been stated, led to the advocacy and ratification of the sixteenth amendment. The broad principles which it laid down have been severely narrowed by subsequent decisions of the court, notably within the last few years which held in effect that a tax on income was not a tax on the sources, even at times when the source was a Government instrumentality.

Within the last year, the court has overruled previous decisions, based on McCulloch

Continued on Page 3, Column 6.

Tax Exempt Securities

Compiled From a Treasury Department Calculation.

	Total	Wholly Exempt	Partially Exempt
Federal Issues			
U. S. Government	$35,803,000,000	$15,065,000,000	$20,738,000,000
Agencies and instrumentalities	10,547,000,000	2,228,000,000	8,319,000,000
Total	$46,350,000,000	$17,293,000,000	$29,057,000,000
Held by			
U. S. Government, Federal trust funds and agencies	$ 8,015,000,000	$ 2,506,000,000	$ 5,909,000,000
Federal Reserve Banks	2,526,000,000	1,794,000,000	732,000,000
State and local sinking, trust and investment funds	261,000,000		261,000,000
Total	$10,802,000,000	$ 4,300,000,000	$ 6,502,000,000
Net outstanding Federal interest-bearing securities	$35,548,000,000	$12,993,000,000	$22,555,000,000
State and Local Issues			
Total	$19,152,000,000	$19,152,000,000	
Held by			
U. S. Government, Federal trust funds and agencies	$ 528,000,000	$ 528,000,000	
State and local sinking, trust and investment funds	3,770,000,000	3,770,000,000	
Total	$ 4,298,000,000	$ 4,298,000,000	
Net outstanding State and local interest-bearing securities	$14,854,000,000	$14,854,000,000	
Territories and Possession Issues			
Issued	$146,000,000	$146,000,000	
Held in Territorial and Insular trust funds	26,000,000	26,000,000	
Net outstanding interest-bearing securities	$120,000,000	$120,000,000	
RECAPITULATION			
Total all issues, Federal, State, local, territorial	$65,648,000,000	$36,591,000,000	$29,057,000,000
Total bought for Federal, State, etc. funds	15,128,000,000	8,624,000,000	6,502,000,000
Net outstanding in private hands	50,522,000,000	27,967,000,000	22,555,000,000

Single Agency Controls Growing Government Use of Radio That Now Consumes 1000 Free Hours a Year

NEC Director Declares It Got into Action Too Late for This Year's Election but Will Be in Full Swing by 1940.

By RICHARD L. STOKES
A Staff Correspondent of the Post-Dispatch.
WASHINGTON, Nov. 26.

THE Government's dizzily expanding use of the air, which already consumes an estimated 1000 free hours a year, or about 40 days of 24 hours each, is now being systematized and focused by a single agency, the recently organized Radio Division of the National Emergency Council.

This establishment is headed by the President of the United States; its members are the Vice-President, all Cabinet members and the governors, administrators and directors of 21 strategic bureaus. The function it was created to discharge is that of co-ordinating the administration's activities as a whole.

Lowell Mellett, executive director of the NEC, says the Radio Division is not even remotely ambitious of becoming a "foghorn" of publicity such as Dr. Paul Joseph Goebbels operates over Germany. Its design, asserts Mellett, is simply the mechanical one of injecting greater efficiency into the Government's broadcasts. No longer will the Secretaries of Agriculture and Labor "kill each other off" by speaking at the same period over rival networks. No longer will administration spokesmen bunch their deliverances on Saturday; instead, these bookings will be comfortably spaced throughout the week.

Director States Aims.

The purpose of the division, the director says, is neither politics, polemics nor propaganda. Its aim, in his definition, is to provide the people with factual and objective information as to what their Government is doing. It exercises no trace of censorship. In fact, it doesn't need to. The Radio Division has assumed no jurisdiction over private broadcasts. In its special field, that of Government broadcasting, every speaker is an administration job-holder, and therefore inconceivable as a public critic of the New Deal. Mellett asserts that his desk probably receives fewer advance releases of Government radio addresses than any newspaper bureau in Washington. It is pointed out that this system, under a Republican national government, would work with a partisanship identically exclusive.

The actual executive of the Radio Division, whose function it is on occasion to shift Cabinet officers about the atmosphere, is Robert Iredell Berger, 36 years old, who began his career as a reporter in Allentown, Pa. His title is that of special assistant to Director Mellett. Formerly radio director of the Democratic National Committee, he was the first wireless official to cast on the air a patient confined in an "iron lung."

Also he organized a "Million Dollar Hour" of Hollywood talent in support of President Roosevelt's campaign against infantile paralysis. Berger superintends the routine of all broadcasts of the President from Washington.

On the radio director's wall hangs a blackboard, ruled into oblongs representing days and hours for a period of two weeks. Among names written in these spaces the writer saw those of President Roosevelt, Secretaries Ickes and Wallace, Under-Secretary of State Sumner Welles, Chairman William O. Douglas of the Securities and Exchange Commission, Administrator Elmer F. Andrews of the Wage and Hours Division of the Department of Labor, Chief F. A. Silcox of the Forest Service, Assistant Secretary of Commerce R. C. Patterson and A. M. Eberle, a member of the Northern Great Plains Committee. It was noticed that all the appointments on the air neatly avoided overlapping.

Suggested by Outsider.

The establishment of the Radio Division of NEC was not due to the initiative of any Government official, the Post-Dispatch learns, but to the suggestion of a vice-president of one of the national networks. He called one day last spring at Mellett's office, and urged that there be set up a kind of clearing-house of Government broadcasts.

The radio official was troubled by many things, in addition to duplication of time on the air. One was the Government's swiftly growing demands for radio utterance. He calculated that in 1937 the three national networks contributed 500 hours of free time to administration spokesmen, and that this figure was probably doubled by the use made of non-network stations, comprising more than half of the country's 600 radio stations. The Government avails itself of these independent stations through programs of local origin, and increasingly through electrical recordings made in Washington.

Moreover, the network executive was harassed by the quality of some of the material submitted by Government agencies. Many of these already had radio divisions of their own, such as the Departments of Agriculture, Commerce and the Interior, and the Federal Housing, Works Progress and Public Works administrations. In some cases the voice of the spokesman selected was unsatisfactory for radio purposes, and in others material was offered in the form of an oration, which wireless audiences have been found to dislike, instead of the dialogue or dramatic arrangements which they esteem. But the chief difficulty was that the offerings were frequently of limited instead of general interest.

Between Two Impulses.

The networks are in the business of selling programs to radio stations, and found the latter torn between two impulses. One was to reject programs likely to be without appeal to their hearers. The other was one of fear that they might offend the Government, which holds their very existence at its pleasure through the six-month licensing system of the Federal Communications Commission. When applying for a renewal, all stations tend to lay stress on the number of free hours they have accorded to the Government.

Since it is a big business enterprise, radio investors and managers in general are haunted by the thought that the Government, if refused all the time it desires, might retaliate by seizing control of all wireless facilities, as has been done in Germany and Italy, and to a large extent in France. Mellett was advised by his caller that a central radio office might in time iron out most of these difficulties. He was reminded that while a commercial network could not tell a Cabinet Secretary his radio voice was terrible, a Government agency might tactfully persuade him to accept a more agreeable substitute.

Mellett's Letter.

The Radio Division was established July 1, and Berger was shifted from the Democratic National Committee to take charge of it. The division definitely began to function Sept. 30, when the following letter, requesting voluntary cooperation, was sent by Director Mellett to the heads of all Government departments and establishments:

"This office is undertaking to coordinate the use of radio by executive departments and agencies. In the short time this has been attempted, we have found that it is possible to be of considerable service.

"This leads us to suggest now, that whenever you have occasion to use the facilities of the broadcasting companies, you consult with us.

Continued on Page 3, Column 2.

...NSIN MONEY ROW
...SUPREME COURT
...lighest Tribunal Halts ...yment of Part of $6,620,000.
...ociated Press. ...ON, Wis., Nov. 26.—The ...preme Court late today is... ...order holding up all pro... ...in the court of Circuit ...vin C. Reis on a manda... ...on over recent actions of ...Follette's emergency boar... ...State finances. ...Supreme Court directed ...eis to show cause next ..., Dec. 1, why he should ...restrained from directing ...se of any part of $6,620,000 ...funds allotted by the ...cy board to various State ...nts and to pay a Civil ...t of $1,221,000 and a $2,... ...eficit in the teachers' re... ...fund. ...overnor had asked for a ...mandamus directing Secre... ...State Theodore Dammann ...e Treasurer Solomon Levi... ...ay the allotments. Judge ...eld the action of the board ...ing funds for other pur... ...d called for briefs on pay... ...f the war debt and the ...fund deficit. Soon after... ...Supreme Court acted on a ...of counsel for Gov.-elect ...Heil, Republican. ...upreme Court order stays a ...dge Reis had granted to ...he disbursement of $2,695,... ...general purposes. ...controversy over State fi... ...arose last week when the ...ette-dominated emergency ...ade the appropriations, but ...n and Levitan declined to ...e payments in the face ... of court action by Repub... ...aders, who charged the ...reasury would be depleted ...y by the transfers.

IGHTS
OUR CHOICE
&P BREAD
CED LOAVES 15c
Wholesomeness
ly
ROLLS DOZ. PKG. 5c
LOW PRICE!
2½ NS 29c
$1.39
SMALL CAN 33c
LARGE CAN, 59c
P TEA FEATURES
NEW LOW PRICES
ORANGE PEKOE
E AND FRAGRANT
FAIR ¼-Lb. Pkg. 19c ½-Lb. Pkg. 37c
NAL FAVORITE
AR ¼-Lb. Pkg. 15c ½-Lb. Pkg. 29c
GREEN TEA
RY TEA
FAIR ¼-Lb. Pkg. 17c ½-Lb. Pkg. 33c
ICH FLAVOR
AR ¼-Lb. Pkg. 11c ½-Lb. 21c
BLACK TEA
FLAVORED
OWN ½-Lb. Pkg. 25c Lb. Pkg. 45c
or 5 Tall Cans 29c
Ass'n Council on Foods
LOW PRICE!
N CLUB
VERAGE 4 24-Oz. Bttls. 25c (Plus Deposit)
R-BAKT SODA
ACKERS 2 Lb. Pkg. 14c
LE Lb. Pkg.
RAX 15c
BRAND
PLE SAUCE 4 No. 2 Cans 25c
ECIAL! LARGE PEAS
REEN GIANT
2 No. 303 Cans 27c
MAIZE
BLETS 2 12-Oz. Cans 25c
ZE
FOR 29c
STORES

ST. LOUIS POST-DISPATCH

Founded by JOSEPH PULITZER
December 12, 1878
Published by
The Pulitzer Publishing Co.
Twelfth Boulevard and Olive Street

THE POST-DISPATCH PLATFORM

I know that my retirement will make no difference in its cardinal principles; that it will always fight for progress and reform, never tolerate injustice or corruption, always fight demagogues of all parties, never belong to any party, always oppose privileged classes and public plunderers, never lack sympathy with the poor, always remain devoted to the public welfare; never be satisfied with merely printing news; always be drastically independent; never be afraid to attack wrong, whether by predatory plutocracy or predatory poverty.

JOSEPH PULITZER.
April 10, 1907.

LETTERS FROM THE PEOPLE

Prof. Graebner Calls Upon Citizens to Fight St. Louis' Underworld.

To the Editor of the Post-Dispatch:

"ST. LOUIS Needs a Dewey." St. Louis needs above all an awakening of its decent citizenship.

The attempted murder of the witness to a labor racket bombing is only a dramatic instance of that tie-up between gangsters and the authorities which is making a mockery of justice in St. Louis. I wish every citizen would re-read your editorial "Jungle Law in St. Louis," of Nov. 23. We have now indeed "police, prosecution, juries, courts—everything which should be on the side of law and order—the object of underworld influence and persuasion."

We have read Gov. Stark's burning words about the flouting of law in Missouri. "Quicklime graves, one-way rides, coercion and fear, combinations of shyster lawyers and crooked politicians and the underworld, repeated delays in an effort to thwart the will of the people and the law," the Governor said, "are the successful weapons of organized criminals in Missouri."

* * *

Forty years ago it was only a matter of selling 75 years of transportation service to an unholy combine. Then a thousand citizens gathered at the City Hall awaiting the vote of the House of Delegates. Coils of rope were on hand.

Unless the decent public of St. Louis is roused to action as it was when the franchise steal was threatened, as the citizens of Cleveland stood behind Tom Johnson, as the citizens' committee in Cincinnati cleaned out the underworld control of local government, we might as well ask our present administration of laws to abdicate, and install in the various departments of city and county government the hoodlums who are now defying the forces of law and order.

The issue is not the guilt of those who hired gunmen to slay a witness. The issue is much closer to the sources of popular government.

A grand jury has indicted 66 precinct officials on election fraud felony charges. It actually had access to the primary ballot boxes in its investigation of election frauds—previous efforts having been blocked by Supreme Court decisions that the secrecy of the ballot would be impaired. This grand jury found election officials "arrogant in corruption" and asserted that "overwhelming evidence of corruption" was found. "It now becomes the duty of prosecutors, Judges and juries to see that none of those guilty go unpunished," the grand jury added. "Let no Judge so far forget his oath of office that he will lend himself to the dismissing of any defendant on vague and immaterial technicalities." Brave resolutions, but what became of them?

* * *

The bar committee on judicial candidates last spring reported a "distressing situation" in the matter of primary elections since "we do not have popular election of Judges despite statutory provisions to the contrary. The voters do not select by their ballot our Judges and prosecuting officers. The selections are made by party committeemen. It is possible, through combinations of 'deliverable' wards, for a small group of committeemen to choose our Judges and prosecutors." Everybody knows that this is the situation, and everybody knows that a supine citizenship responded to this appeal of the bar committee with not so much as lifting a finger.

What has become of the proposed bills sponsored by the Missouri Bar Association for reform of the State criminal code to tighten up the qualifications of bondsmen and strengthen the authority of courts to forfeit bonds? What has become of the constitutional amendment to permit the State to take depositions in criminal cases, a right now enjoyed only by the defendants?

What interest has the public shown in the plugging up of the lawyer-legislator loophole, which permits a gangster-politician caught red-handed at the scene of a gang murder to have continuance after continuance because his attorney is a member of the State Legislature? As the Post-Dispatch said in an editorial last year: The law is another "big loophole in the criminal statutes whereby the work of the courts is hampered."

* * *

St. Louis needs a Dewey, but neither a Thomas E. Dewey nor a Smedley Butler of the Marines could rid us of hoodlum control so long as the people fail to back up the forces which are trying to cure our fundamental ailments—those legal provisions which make it possible for racketeers to flout the laws.

As a matter of fact, this government by pistol and pineapple holds tenure of office only by a narrow margin which a well-organized group of decent citizens could easily overcome. It was this method that brought relief to the boodler-ridden citizens of Cleveland and Cincinnati. It rests with the experts in the science of government represented in the faculties in Washington University and St. Louis University, with the leaders of the legal profession, the clergy and the decent business man, to make unnecessary the calling in of a Gen. Butler to clean up the Augean stable of local and State politics. They will have the backing of every decent voter in St. Louis and there will be an end to the coddling of vice and gambling and of reducing the municipal judiciary to the level of kangaroo courts.

THEODORE GRAEBNER,
Professor, Concordia Seminary.

DAYS WITHOUT END.

Vienna was but the ghost of her gay yesterday, and the glory of the Hapsburgs that had spanned so many centuries was a crumbling memory when Adolf Hitler swept into his homeland in his panoply of conqueror. Literally he appeared "terrible as an army with banners," and Europe held its breath lest the professedly peaceful conquest turn the enfeebled capital into a shambles.

The military power was overwhelmingly Hitler's to re-enact the ancient spectacles of Carthage and Corinth whose long-extinguished flames seem somehow still to redden antiquity's shuddering skies. Dollfuss had died at his post in an arrogantly inept palace murder, and Schuschnigg, today a prisoner, had dignifiedly endured an afternoon in the Berchtesgaden torture chamber, but the conspiracy had at last been consummated, and Vienna with waving flags and well-coached salutes and chorused "Heils" huzzaed the Republic's death.

The name of Austria perished in a bloodless coup on March 11, 1938, an event, seemingly, to make the day a date of historical reckoning.

A younger nation would next be led to the gallows on Execution Dock, the one bright scion of democracy born in the treacherous travail of Versailles. Here was an act of justice, wrung from the dead, larcenous hand of all the Hapsburgs. The adventure had prospered under the fine guidance of Masaryk's statesmanship and the tutored talents of the worthy heir, Benes, and rejoiced securely in the pledged honor of the great Powers. The little nation, to be feasted on by vultures, would demean itself with a knightly decorum, a moral majesty to shame despoilers and betrayers, but the Pact of Munich, entered into under the pseudo-auspices of plenary council, in the theatrical plumage of diplomatic punctilio, would recite the funeral oration of Czechoslovakia.

The date, Sept. 30, 1938, has taken its place on the calendar, ringed with the quivering emotions of a judgment high-lighted with deliverance, darkening with dissent.

Nov. 7——.

A distracted boy of 17, homeless, destitute, shoots a minor attache of the German Embassy in Paris, and the malevolence and avarice of Nazi-ism indicts, pronounces guilty and passes a sentence of social and economic death upon a people. At last the conscience of the world has revolted. A fissure has appeared in that passive remonstrance, "sicklied o'er with the pale cast of thought," in Shakespeare's damning phrase. Let us not underestimate the action of the Government at Washington in commanding the presence at home of the American Ambassador to Germany, or the similar decision of Colombia in recalling her Minister-designate from Berlin. Remote as both incidents are from diplomacy's explosive word, ultimatum, they may be entered in the record as straws in a wind which roars already with the velocity of the whirlwind.

"Year that trembled and reeled" beneath Herr Hitler may have come, in November, to days without end.

THE NATIONAL BAD NEWS.

It has just hit $38,584,000,000, an all-time altitude record. Boy, fetch the oxygen.

AN APPROPRIATE SETTING.

Apparently, any apprehension that the Milles fountain for Aloe Plaza will have a faulty setting has been dispelled. Mr. Milles himself, accepting the city's practical point of locating the fountain a bit off center to avoid interference with a sewer line, has developed a plan unanimously adopted by the Municipal Art Commission.

In the Milles plan, a background of elms would be provided along the Chestnut street side, with other elms on the Eighteenth and Twentieth street sides. There will be no trees on Market, thus giving a free view from that side. Mr. Milles wants the fountain setting to be a living, not a dead thing, preserving a fine simplicity. And so does St. Louis.

"AND GLADLY TEACH."

There are teachers and teachers; always have been; always will be. Some of them are sad birds, some of them gay spirits. The former belong to that "forlorn orchestra to whose pipings no one dances." The latter are the chosen of earth and heaven.

Let's listen to Roger Hill, headmaster of a boys' school at Woodstock, Ill., who had a lot to say about the job of teaching Shakespeare, and said it with gusto. He thinks Shakespeare ought to be good fun, for both the pupil and the teacher, and that is what it is in his classroom. It happens, he explains, that they have a puppet theater in his school, and he finds, "for some strange reason," a zest in the youngsters, when acting Shakespeare, which is wholly missing in labored, orthodox recitation.

Is the reason so very strange? After all, the theater was Shakespeare's whole existence. Waiving the sonnets, he wrote, lived, dreamed, talked in terms of the theater. And if it is true, as someone has said, that every boy is a poet, is it not equally true that every boy and every girl is at some time in the morning's splendor an actor? And, by all the syllogistic gods, does it not follow that the right way, the fascinating way, the one truly effective way to arouse and hold the interest of youngsters in Shakespeare is the theater? Did not the bard himself assure us that "all the world's a stage"?

If he would, Headmaster Hill might have quoted an earlier and a weighty authority for his blithe theory of teaching. Merry old Chaucer's mandate rings clear to ears that truly hear: "And gladly teach."

NEWS REEL.

East coast suffers from blizzard, and west coast suffers from forest fires; national debt reaches record high, and total of idle funds in Federal Reserve member banks reaches record high; "renunciation of war" treaty between France and Germany is announced, and war preparations by France and Germany are continued; girl weighing 23 ounces is born in Chicago, and boy weighing 17 pounds is born at Bassfield, Miss.; court at Bridgeport, Conn., grants ex-wife of millionaire $173,000 alimony, and Chicago court grants woman's request to cut ex-husband's alimony payments from $10 to $5 a week, since she now has a job; New Mexico man surrenders at State prison 20 years after escape, and man who escaped from Missouri State prison is recaptured at Maplewood after four days of liberty; unemployed in United States total more than 10,000,000 by official estimate, and 100 jobs at $4500 a year as teachers in New York vocational schools remain unfilled; officers of British Legion post in Paris rule it "impossible" to invite Duke and Duchess of Windsor to dinner, and invitation of American Legion post in Paris to Thanksgiving dinner is accepted by Duke and Duchess of Windsor.

IDLE CREDIT AND IDLE MEN.

The Federal Reserve Board reports lendable excess bank reserves of member banks at $3,350,000,000—the highest level in history, and sufficient to serve as a base for an estimated 25 billion dollars' worth of new credit. Yet non-Government financing in the past week totaled only a trifling $24,500,000.

Two questions are raised. First, what has caused these huge reserves to accumulate, and, second, why does not the traditional American business initiative take advantage of the situation to launch new enterprises and thus absorb the excess credit?

One important reason for the accumulation of this excess credit is the Government's standing offer to purchase gold from whoever has it to sell at the fixed price of $35 an ounce. The stream of gold thus attracted to this country has been particularly heavy since last August, when war clouds began to thicken over Europe, and reached a volume of one billion dollars during the Czechoslovak crisis alone. Practically all this inflow of wealth from abroad goes to raise the excess bank reserves.

But even so, there have been previous periods in our history when foreign capital poured into the country and was absorbed by the investment market as fast as it arrived. Why is it not so now? Why do investors scramble for Treasury notes which yield 2 per cent interest or less, but seldom are moved to launch a new business or industrial enterprise in the hope of winning a higher return?

There is no reason to believe that American business men are possessed of less initiative or are less venturesome than their predecessors in previous eras. The explanation for this relative inactivity must lie in the fact they feel there is less now for them to be venturesome for. They must feel that the chances for profit are too slim, the risk of failure too high; so they let the credit lie unused.

And because new businesses are not opened, because new plants are not built, men remain idle. There is a direct causal relation between the nation's 25 billion dollars of unemployed potential credit and its 10,000,000 unemployed men and women.

How to bring these two factors together and to make each reciprocally useful to the other is President Roosevelt's No. 1 problem. Obviously it cannot be accomplished by intimidating capital. It cannot be done by policies which undermine the spirit of mutual responsibility between capital and labor.

THE INDOMITABLE OF THE VATICAN.

Pope Pius XI was stricken Friday with a severe heart attack, and his condition became so serious that oxygen was administered. Concerning any man of 81, this would be news of gravest import. Yet the Pope again has demonstrated his amazing vitality, for yesterday he rose from his bed, held an audience with the Papal Secretary of State and suspended other business only on the firm objection of his physician.

It is doubtless the Pope's long devotion to the strenuous sport of mountain climbing that gave him a physique capable of withstanding both illness and the strain of his exacting daily activities. Only through some such reserve of strength could the pontiff have recovered from so prolonged and painful an illness as that which afflicted him two years ago. The world hopes that the Pope's unusual physical powers will long preserve the serene heart and scholarly mind that have made him a statesman in the Vatican.

And now they're asking us to believe that George Ball, the innocent old man who helped the Van Sweringens, also knows his way around.

LANGUAGE BUTCHERY ON THE RADIO.

A spokesman for the National Broadcasting Co., before the National Council of Teachers of English, urged teachers to utilize radio as a means of bringing correct diction and unstilted English before their students. Of radio's potential value in this field there can be no doubt, but many announcers still have much to learn before they become acceptable models for English classes.

Numerous smaller stations have on their staffs announcers whose struggles with the language are actually painful to hear. In news announcements particularly, their mispronunciation of words and names, their mangling of grammar and their incorrect inflection of sentences approach the moronic. One local voice of the ether, in fact, was heard last week to approach a foreign place name in rather common usage, pause for a moment and then hurdle the word without attempting to pronounce it. Surely a few lessons in elementary English, a little advance preparation with dictionary and gazetteer, would eliminate the rhetorical butchery now common on some stations.

In radio's efforts to develop higher standards, correct use of the English language should be a rigorously held objective.

Decorations bestowed on Henry Ford and Col. Lindbergh, the teachers' convention was told, are Nazi propaganda. Wouldn't the better word be impropaganda?

A LETTER TO READ AND PONDER.

It is our privilege today to print in the letter column a stirring communication from Theodore Graebner of Concordia Seminary concerning the alliance in St. Louis between politics and the underworld.

Prof. Graebner casts a flaming challenge to the citizenry, and, if it is not accepted, St. Louis may expect the underworld to continue its bombings and assassinations; it may expect its inert officialdom, as in the past, to do no more than go through the motions of law enforcement; it may expect a continuance of the jungle law that now prevails here.

Oh, for a civic awakening that would produce a real prosecutor and a real grand jury! A grand jury that knows its rights and responsibilities and would bring to book the scurvy rats that now have entree into high official circles.

A Hungarian printer, jilted by his sweetheart, set up her name and address in type and swallowed it. An American printer in such circumstances would have swallowed a bottle of bourbon.



THE HARVEST.

Shield of Liberty—The Bill of Rights

Guaranties of civil and religious freedom added to Constitution in first 10 amendments are final safeguard of individual, says writer; regards them as basis of our national achievements and the mainspring of our trait of individual self-reliance; resurgence of tyranny in other lands should warn us to be vigilant in defending this charter.

James Truslow Adams, Essayist and Historian, in the New York Times Magazine.

IN a time when personal liberties are being trampled under foot and when personal vengeance is not only condoned but encouraged by totalitarian leaders, the great democracies must look again and with new concern to the Bills of Rights. In such documents lives the sum of man's victories over the forces of barbarism and oppression, and in their preservation lies the hope of man as a free individual.

What is the Bill of Rights? In America it is the body of principles laid down in the first 10 amendments to the Constitution. Those principles embody what were then considered, and still are, the fundamental rights of free men.

The first article specifically sets forth the four fundamental freedoms: "Congress," it reads, "shall make no law respecting an establishment of religion or prohibiting the free exercise thereof; or abridging the freedom of speech or of the press; or of the right of the people peaceably to assemble and to petition the Government for a redress of grievances."

Thence the document goes on to list and to specify personal rights. "The right of the people to keep and bear arms shall not be infringed. . . . No soldier shall, in time of peace, be quartered in any house without the consent of the owner, nor in war time but in a manner to be prescribed by law. . . . The right of the people to be secure in their persons, houses, papers and effects, against unreasonable searches and seizures, shall not be violated."

The right of free men to trial and justice is specified: "No person shall be held to answer for a capital or other infamous crime unless on a presentment or indictment of a grand jury. . . . Nor be deprived of life, liberty or property without due process of the law; nor shall private property be taken for public use without just compensation."

* * *

How vital do these articles appear when read again against the background of today's events in Europe! Not one or two, but all of those guarantees set down by our forefathers have been abridged in the totalitarian countries; not only abridged, but held up to scorn as the weakness of the democracies.

These were all rights for which our ancestors had fought against Great Britain. The denial of many of them is listed in the long indictment of George III which forms part of the Declaration of Independence.

The people had fought through an eight years' war to safeguard their liberties, and they were taking no chances in trusting even their own elective government. Their judgment has been proved all too good; there have been many occasions when the personal freedom we cherish might have been destroyed without such a bill of guarantees and the Supreme Court to preserve them to us.

Before citing illustrative instances we may note that although it is often erroneously said that the Constitution was enacted for the benefit of the conservative and propertied classes, the 10 amendments constituting the Bill of Rights, which is the very heart and soul of the whole instrument, came straight from the insistent demand of the so-called "common," and to a large extent the radical, people—the farmers, town artisans and others as well as leaders of democracy like Jefferson and Madison.

Personal liberty in the past has been threatened by both the executive and legislative branches. In general the threats from the former have come in time of war, notably under Lincoln in the Civil War and under Wilson in the World War and following it. In both cases Congress to a large extent concurred. In 1919-20 freedom of speech and press, as well as other personal liberties, almost disappeared for the time being, the courts alone upholding them.

As early, however, as 1798, in the case of the Alien and Sedition Acts, particularly the latter, which allowed the Federalist party in power conveniently to jail or heavily fine annoying editors of the Republican party, the Bill of Rights had its first test and showed its worth. Congress has tried since to authorize illegal seizure of private papers (1886), the trial of a man the second time on the same charge (1870), the imprisonment of people at hard labor without any indictment by a grand jury (1890), the trial of a criminal without his being confronted by the witnesses against him (1899), and so on. Each time it has been blocked by the Supreme Court upholding, in the years named, the Bill of Rights.

* * *

We are so used to the exercise of these rights, and to being protected in them, that many of those who benefit from them overlook what such guarantees mean. Not only do they save us from oppression by the Government, they also save minorities from being oppressed by laws drawn and passed by majorities. The Bill of Rights protects not merely property but the freedom of all to criticise Government, to express themselves and to start what movements for change they may wish. All new movements start with minorities, and if these amendments did not exist, or if Congress or the executive could override the fundamental law or the courts, no citizen would suffer more than those "liberals" and radicals who so often denounce the Constitution.

Without the guarantees of the Bill of Rights, protected by the courts, our own native citizens and the millions who have come to us from lands less free would not have had the incentive to build themselves up or that sense of safety and of liberty which has made the American different from the man or woman of all other nationalities, and which has acted so powerfully to develop the essential traits of our American character and civilization. America has been built not by free land, but by free men.

* * *

We are at present confronted by the storms of a new political philosophy, sweeping over nation after nation which we have hitherto considered as highly cultured and civilized, but in which personal rights and liberties now have largely ceased to exist.

Think what has happened in Austria, in Czechoslovakia, and what now is happening in Germany. Point by point, one can go through our own Bill of Rights and see how each specific guarantee, once regarded as the right of man even there, has been swept away.

If there were ever a time in history when we should read again our guarantees and think of what they mean, surely it is now.

Freedom stands only so long as free men make it stand against the winds of intolerance and abuse. Our Bill of Rights shall stand, likewise, only so long as we realize and value the unique and fundamental freedoms of which it is the bulwark. Only so long as we are vigilant.

Take Your Choice

From the Chicago Daily News.

CARL RUSSELL, much better known in this country as Bertrand Russell, the distinguished English philosophical writer, recently has spoken, in Chicago, notable words respecting the present state of world opinion as affected by certain sinister trends in government. Most strikingly he has defined in the current Atlantic the two kinds of national rule that, in Europe at least, have been approaching a death grapple.

"The essential difference," he says, "between the liberal outlook and that of the totalitarian state is that the former regards the welfare of the state as residing ultimately in the welfare of the individual, while the latter regards the state as the end and individuals merely as indispensable ingredients whose welfare must be subordinated to a mystical totality which is a cloak for the interest of the rulers."

Think that over. If there is a flaw in the definition, find it and expose it. If it stands up under scrutiny, accept it as truth and be guided by it.

HONORING A MODEST MAN.

From the Birmingham Age-Herald.

A NEW 16-room Negro school in Montgomery will bear the name of the foremost Negro scientist of this age and a great American, the modest Dr. George Washington Carver of Tuskegee.

The children attending this new school can take especial pride in it for the name it bears. They can take pride in the school because it will be something of a monument to a humble spirit that has risen to a place of greatness and respect from very slavery itself. And they can take pride in it because Dr. Carver is an Alabaman who achieved his unusual place without leaving Alabama.

The Negro scientist does not need a material monument. His works and personal history surpass any monument that could be created by his own people or his white friends.

But one could not think of a better way in which to give honor to such a name than to name a school for George Washington Carver, a school in which Negro youth can get free the thing that Carver achieved through the most difficult effort—an education.

ALL-AMERICAN ELEVEN.

From the Boston Evening Transcript.

THE football season has a little while to run yet, but there can be no harm in getting somewhat ahead of the others in our own selections of the All-American eleven. Without the slightest equivocation, and brooking no interference, we offer the following as our first choice:

Chickerneo, Pittsburgh; Vrbovac, Duquesne; Brovarney, Detroit; Giannantonio, Penn State; Eschenfelder, Syracuse; Skorowski, Boston U.; Heikkinen, Michigan; Ierardi, Tufts; Matuszezak, Cornell; Dochtermann, Lafayette; Slivinski, U. of Washington.

Our second choice, though our heart is set on the first, is submitted herewith:

Caracciolo, Yale; Evashevski, Michigan; Intrator, Buffalo; Prochaska, Indiana; Mackiewicz, Purdue; Stellatella, Lafayette; Sikich, Illinois; Zadworney, Ohio State; Stulgaitis, Columbia; Zajchowsky, Massachusetts State; Slaboda, C. C. N. Y.

We won't trouble assigning positions, since they are obviously of secondary importance.

SCIENTIFIC DIAGNOSIS.

From the Louisville Courier-Journal.

A HOLLYWOOD film star takes a ride on a roller-coaster, after which she decides that she still loves an estranged husband and won't divorce him after all. The psychological processes involved in this adventure may appear somewhat complex to the lay mind. But they are susceptible of at least one polysyllabic interpretation—publicity.

SOCIAL SECURITY TO BE BIG FACTOR IN NEXT CONGRESS

Administration Proposes to Expand Act to Add 16,000,000 to 41,000,000 Already on Rolls.

HOUSE HEARINGS NEXT JANUARY

Many Pension Plans — G. O. P. Members Expected to Seek Change in Financing Methods.

By the Associated Press.

WASHINGTON, Nov. 26.—Millions of the nation's old people are out after pensions and their clamorous insistence that the Federal Government meet their demands already is heard here. The coming session of Congress seems destined to bring together two opposing forces in the field of security—those seeking pensions and, those advocating the expansion of the established old-age insurance system.

The administration has been at work for several months on its program for expanding the Social Security Act to cover millions of persons now excluded from its benefits.

Acceptance of this program by Congress would serve to head off such old-age pension movements as that of Dr. Francis E. Townsend, the country doctor who brought the $200-a-month idea into the world, and the General Welfare Federation, which asserts that 125 new and re-elected members of Congress are pledged to support its bill and that others are sympathetic.

Pensions vs. Old-Age Insurance.

President Roosevelt's advisers draw a careful distinction between old-age pensions and what they call old-age insurance. The latter, they explain, is provided in the Social Security Act. Under it an employe and his employer actually pay taxes in advance for the insurance the employe will collect in monthly payments after he becomes 65 years old.

Old-age pensions are based on the double-barreled theory that all persons more than 60 or 65 years old should be assured of income and that the payment of such incomes would bring about economic prosperity. They would be financed by a gross income or transaction tax on the general public or by a scrip system.

Administration economists summed up their opinions on pensions in a litttle treatise made available to members of the Social Security Board in the months before the elections. The board members were told:

"The epidemic of crackpot pension schemes sweeping the country must be taken seriously only because their surface plausibility has succeeded in deluding so many millions of the aged, their friends and relatives."

Social Security Systems.

President Roosevelt pioneered congressional acceptance of the theory that the Federal Government has responsibility for the welfare of aged citizens when he sponsored the passage of the Social Security bill in 1935. The law has many other facets—compensation for the unemployed; temporary assistance to the needy aged and blind and to dependent children; extension of services for maternal and child health, crippled children, child welfare, public health and vocational rehabilitation.

But more people and more money are involved in its old-age insurance provisions than in all the rest of them put together. So while Arthur J. Altmeyer, Security Board chairman, and others high in the administration sang the praises of a "well-rounded program," practical politicians (inside the administration as ell as outside) quickly realized the value of old-age phase of social security in getting votes.

The heart of the argument over all the old-age pensions proposals is: "Will they work?" Curiously enough, somewhat the same tack is taken by Republicans in criticising the established Social Security system and especially the old-age insurance sections. They ask: "Is it working?"

Cut Figure in Elections.

The political potentialities of old-age payments became widely evident during the elections. In the primaries especially, parts of the country seemed to be divided into two camps: for pensions, and against.

President Roosevelt spoke scathingly of the $30-every-Thursday plan, which California voters subsequently defeated. Word began to circulate of administration aims. Its plans still are not complete but President Roosevelt, speaking on the third anniversary of the act, said the program should be expanded to cover more millions.

The Social Security Advisory Council, composed of employers, workers and plain citizens, will meet early next month to draft final recommendations.

Then, Roosevelt is expected to suggest that Congress extend old-age insurance to farm laborers, domestic workers and employes of charitable and religious institutions—a total of about 16,000,000 to be added to the more than 41,000,000 old-age insurance accounts already opened by the board.

Expansion Suggested.

Two other types of expansion have been suggested to the council:

First, protection for wives, widows and dependents of persons covered by old-age pensions.

Second, disability insurance for workers permanently stopped from earning a living by illness or accident, and also for their dependents. Additional taxes would be necessary, experts say, to finance such expansion.

Some thought has been given to other less extensive changes. Persons who become 65 before Jan. 1, 1942, now are paid in lump sums an amount about equal to what they have paid in taxes, plus interest. Some experts would like to work out special monthly payment provisions for them, such as all the insured will receive on reaching 65 after 1941.

Likewise there has been discussion of altering the maximum and minimum payments. These are fixed now at $85 and $10 a month.

House Hearings in January.

Most of the other pension movements stem from the Townsend plan. Among these is the campaign of the General Welfare Federation. It calls for a 2 per cent gross income tax, the revenues to be divided equally among all persons more than 60 years old.

Hearings seem assured on all pension and social security measures. Chairman Doughton (Dem.), North Carolina, of the House Ways and Means Committee said recently hearings would begin soon after Congress meets in January.

Senator Vandenberg (Rep.), Michigan, has attacked reserve fund provisions of the present law and advocated instead a pay-as-you-go plan whereby old-age insurance would be financed out of current revenues.

Present indications are that the Republicans in Congress will make an effort to change the financing system.

Life on the Mississippi in 1826



DRAWING of a sugar camp on the Mississippi River by Charles Alexander Lesueur, French illustrator, who visited St. Louis in 1826. A portrait of Lesueur is below.



RIVERFRONT SKETCH OF 1826 DISCUSSED

C. E. Peterson Also Talks of Other Drawings in Lesueur Group.

A sketch of the St. Louis riverfront in 1826, drawn by Charles Alexander Lesueur, French scientific illustrator, was among a group of drawings discussed by Charles E. Peterson, senior landscape architect of the proposed Jefferson National Expansion Memorial on the riverfront, before the Missouri Historical Society Friday night.

Peterson took 28 photographs of Lesueur sketches in the Museum of Natural History at Le Havre, France, while there on a vacation in September. He had traced them from New Orleans to the museum, of which Lesueur became director after returning from America.

Dr. Thomas N. Pitkin, research technician for the riverfront memorial, said the opening of Eads Bridge in 1874 symbolized the transition from river to rail traffic and brought about a decided lessening of activity on the riverfront. Mark Twain, on a visit to St. Louis in 1882, wrote: "St. Louis is a great and prosperous and advancing city, but the river edge of it seems dead past resurrection," Dr. Pitkin recalled.

The riverfront sketch of 1826, exhibited by Peterson, shows in the foreground an overhanging bank, cut into by the river's current. Farther away is a bare-looking frame building at the water's edge, with a flatboat and sailboat moored nearby. The wooded east bank appears in the distance.

Another picture from the Lesueur group, more deeply shaded, depicts the interior of a river flatboat. A stone fireplace is shown, with huge kettle steaming; a man appears to be preparing a meal and the legs of another are just disappearing through a hatch. Barrels, presumably part of the cargo, are lashed to the floor.

A primitive sugar camp in a clearing of oak and hickory trees is shown in a third sketch.

The drawings are among the earliest known to have been made in this area.

U. S. Use of Radio Co-ordinated in Single Agency

Continued From Page One.

The networks and stations are usually pleased to meet your requirements, but a prior commitment sometimes makes your request for time a real problem to the broadcasting companies. If all requests for time were made through this office, much of such difficulty could be avoided.

"I hope we may have your cooperation, to the end that everybody may be able to obtain the best possible service."

The response, according to Mellett, has been enthusiastic and wellnigh unanimous. Instead of a colossal "propaganda budget" which the Radio Division has in some quarters been accused of handling, Berger declares the only extra money it has been able to obtain was for telephone and stationery. Its office space and furniture, its lighting and personnel, were already in the service of the National Emergency Council.

Old Practice Built Up.

The Radio Division, for the present, undertakes only two functions. One is management of schedules for Government broadcasting, to avoid waste and confusion. The other is an elaboration of a practice which sprang up four years ago in the NEC.

In 1934 certain state directors of this body hit on the idea of using local stations to spread information regarding work being done in their regions by various Government agencies, such as the Civilian Conservation Corps, the National Youth Administration, the Bureau of Public Roads, and the Federal Deposit Insurance Corporation. These radio presentments gradually fell into the style of a dialogue between the state NEC director, who asked questions, and the local director of the agency in question, who gave answers.

It grew to be the custom for an establishment like the CCC to submit the material it wished to communicate to the Washington office of the NEC, where it was arranged in dialogue form and sent, in a skeletonized version, to the state directors. The latter filled in such statistics as were requisite to local problems.

Mellett and Berger determined to nationalize this system. Last July it operated in 15 states. Today stations in 35 states have regular NEC schedules, two have special ones, and five more are expected to adopt the practice soon. On Oct. 21, all state directors of the NEC were instructed to apply to local stations for as much time as they could get, ranging from one to six 15-minute periods a week.

Valuable in Campaigning.

Politicians, not excluding New Deal leaders, are attaching more and more importance to the radio as a campaigning tool. The President's partisans were disturbed to find that among the important radio news commentators, only one could be classified as pro-New Deal. This discovery is thought to have been a factor in the present tightening up of Government broadcasting. Director Mellett holds that his Radio Division got into action too late to exert influence in the 1938 elections; but it will be in full swing for the 1940 national campaign.

In this connection, there is being recalled a pronouncement made by the Federal Communications Commission on Oct. 18 in the case of Station WNAX, at Yankton, S. D., which applied for a renewal of its license. The commission found this station had been leased by one Charles H. Gurney for broadcasting purposes which were described in the report as follows:

"Reduced to its very essence, the program appears to have been an active solicitation of funds primarily for the purpose of employing various advertising and other media to influence legislation pending before the United States Congress, which, if passed, would result in the establishment of claims against the United States."

"It is our opinion," the commission declared, "that the allowance by a licensee of broadcasts of the type above referred to, under the facts involved herein, and for the purpose indicated, is not consistent with the standard of public interest which broadcast stations are expected to meet."

Radio Station Owners Alarmed.

The commission renewed the license of WNAX on the ground that, outside the Gurney feature, no question had been raised as to the station's program service. But the dictum of the FCC in this case has created considerable alarm among the owners of broadcast stations throughout the country who had presumed they were free, under democratic institutions, to permit speakers to comment for or against legislation pending in Congress. They fear a precedent has been established under which, some day, relicensing will be refused by the FCC to a station for the essentially political reason that it had suffered speakers to criticise pending congressional legislation, in a manner "not consistent with the standard of public interest."

Despite disclaimers made in behalf of the Radio Division of the National Emergency Council, and despite the reluctance of the Federal Communications Commission until now to introduce any vestige of censorship, station owners have not failed to note that nearly all European nations, including even Great Britain, have found it expedient to establish complete or partial control over opinions expressed in broadcasts.

MEETING TO PROTEST AGAINST RACIAL INTOLERANCE ABROAD

Protestants, Catholics and Jews to Hear Speeches Sponsored by University City Group.

A meeting to protest against mistreatment of Jews and minority groups in European countries will be held tomorrow evening at 8 o'clock in University City Senior High School, under sponsorship of Protestants, Catholics and Jews, who formed a group called the Citizens' Committee of University City.

Principal speakers will be Dr. R. Emmet Kane, Catholic layman, who will discuss "Totalitarian States," and the Rev. Clark Walker Cummings, secretary of the Metropolitan Church Federation, whose subject will be, "It Can Happen Here."

The Rev. W. W. S. Hohenschild of the Church of the Holy Communion will preside. Others taking part in the meeting will be the Rev. R. Calvin Dobson of First Presbyterian Church, the Rev. D. V. Ryan of Christ the King Church, and Mayor Matt Fogarty of University City.

JEWISH YOUNG PEOPLE URGED TO FIGHT FOR DEMOCRACY

Junior Hadassah Officer Tells Convention Unity on Platform of Peace Is First Need.

PITTSBURGH, Pa., Nov. 26.—Jewish young people were urged to "fight for democracy" and promote Zionism by speakers today at the annual convention of Junir Hadassah, young women's Zionist organization.

Miss Ernestine Kirschner of New York, national treasurer, asserted the first essential in the "fight for democracy" was unity of all youth on a platform of peace and democracy.

Youth, she said, must lead the movements to boycott Fascist nations and to demand economic sanctions against aggressor countries. She warned against regarding the Jewish problem as an isolated one, declaring that it is bound up with the whole problem of human freedom.

The four-day convention will close tomorrow with a mass meeting at which Mrs. Moses P. Epstein of New York, national president of Senior Hadassah, and Pierre Van Paassen will speak.

RABBI FROM GERMANY AT TEMPLE ISRAEL

Ernst Appel, in Dortmund, Till Last Year Speaks on "Three Ways to Religion."

Rabbi Ernst Appel, who lived in Dortmund, Germany, until last year when he left with his family, so that his two daughters might continue their schooling in the United States, occupied the pulpit yesterday at Temple Israel, speaking on "Three Ways to Religion."

A rabbi in Germany for 20 years and the holder of a Doctor of Philosophy degree, he was the son and grandson of rabbis, he related to a Post-Dispatch reporter. His family, he said, had lived in Germany for centuries.

In his sermon, he said the three ways to religion are "the way of habit, which is the easiest; the way of experience, which is the most bitter, and the way of knowledge, which is the most beautiful.

"It is in God's plan to let men feel by misfortune that fortune and riches are inconstant and transitory and that only one thing has stability and duration, that is the spiritual religious world," he declared. "What would have taken place with Israel if they had given up their confidence and faith in God? They would have been destroyed completely. We know it from the time after the destruction of the first and second temples, we know it from the days in the Middle Ages and see it begin again in our modern times.

"The easiest way, the most bitter way and the most beautiful way to religion shall be one road in our life, one strong cord connecting us with God. Without God, without religion, life is a desert and not worth living."

Rabbi Appel, 48 years old, learned English in a WPA school in New York. He expects to spend the winter at Hebrew Union College, Cincinnati, while his daughters stay with relatives here and attend school.

5-POINT PROGRAM BEFORE PEACE ACTION COMMITTEE

The Rev. T. B. Douglass of Pilgrim Congregational Church to Speak at Meeting Tuesday.

A five-point peace program will be discussed at a meeting of the St. Louis Peace Action Committee Tuesday evening at Cabanne Branch Library, Union boulevard and Cabanne avenue. Signers to a petition embodying the five points will be asked to contribute at least a penny each and copies of the petition will then be presented to Missouri Congressmen.

The peace program is: 1. A popular vote on foreign war. 2. Stopping all war trade with warring nations. 3. Taxing the profit out of war, without wartime dictatorship or conscription of labor. 4. Limiting our armed forces to the defense of the United States and its territories. 5. Peaceful international cooperation to help remove economic causes of war.

Each point received majorities in nation-wide polls, in the Armistice day balloting here or in the Peace Action Committee's canvass of Missouri voters in the last two years, Dale R. Johnson, chairman, said. The Rev. Dr. Truman B. Douglass of Pilgrim Congregational Church will speak.

CORNERSTONE TO BE LAID FOR FISCHEL HOSPITAL DEC. 9

Head of Cancer Prevention Group and Gov. Stark to Be Principal Speakers.

The cornerstone of the Ellis Fischel State Cancer Hospital at Columbia, Mo., will be laid in a ceremony Friday, Dec. 9, at 1:30 p. m. Frank T. Hodgdon of Hannibal, chairman of the State Cancer Commission, will preside.

Principal speakers will be Gov. Stark and Dr. C. C. Little, director of the American Society for the Control of Cancer and member of the National Advisory Cancer Council. Dr. Fischel, for whom the hospital is named, was the first chairman of the Cancer Commission. He was killed in an automobile accident May 14 when en route to Jefferson City on business of the cancer group. He had been instrumental in securing passage of the bill for construction of the hospital.

The commission will meet in its office at 3713 Washington boulevard tomorrow to complete plans for the cornerstone ceremony. Besides Mr. Hodgdon, members are Dr. Fred J. Taussig of St. Louis, vice-chairman; Dr. Paul F. Cole of Springfield, and William Clark of St. Joseph. The Legislature appropriated $500,000 to build the hospital and $100,000 a year for operating expenses.

FUNERAL OF MRS. MACAULAY

Services in Rome for Late American Papal Countess.

By the Associated Press.

ROME, Nov. 26.—Funeral services for Mrs. William J. B. Macaulay, wife of the Irish Minister to the Holy See, were held today at the Church of Jesus before a large congregation, including many church dignitaries and diplomats. Mrs. Macaulay, the former Mrs. Nicholas F. Brady of New York, whom Pope Pius made a Papal Duchess because of her welfare work and church philanthropies, died Thursday.

By the Associated Press.

NEW YORK, Nov. 26.—A solemn pontifical requiem mass for Mrs. William J. Babington Macaulay, who died in Rome Thursday, was held today in the Church of St. Ignatius Loyola. The celebrant was the Most Rev. John Gregory Murray, Archbishop of St. Paul.

$27,967,000,000 Tax Exempt; Government Seeks New Levies

Continued From Page One.

vs. Maryland, Collector vs. Day and the Pollock case.

For this reason President Roosevelt was able to say in his special message to Congress that "expressions in recent judicial opinions lead us to hope that the assumptions underlying these doctrines (of tax immunity) are being questioned by the court itself, and that these tax immunities are not inexorable requirements under the Constitution itself but are the result of judicial decision." He added that it was "not unreasonable" to hope that the court would correct these past actions.

If the court interprets the sixteenth amendment to mean what it seems to say, that Congress can levy and collect taxes "from whatever source derived," all the precedents set up by the court as to Federal taxation in this category would be swept aside. The Department of Justice brief declares that this naked proposition has never been argued before the court.

"The Government," says the Department of Justice brief, "has never presented to the Supreme Court, and there is no evidence that the court has ever considered, the full and complete history of the sixteenth amendment. In many of the cases referred to the validity of the immunity rule has either been assumed or conceded. It cannot be said that the court has considered and rejected the considerations outlined in this study. While it is unquestionably true that there is considerable language in the foregoing cases which is contrary to the conclusion now reached, however, the court has frequently shown its willingness to re-examine great constitutional questions."

To support the last observation, the brief cites the court reversals this year and last in the Mountain Producers' Corporation case, the Erie Railroad vs. Tompkins, and the West Coast Hotel Co. vs. Parrish. The first related to Federal taxation of a state oil lease, the second to a revocation of a 100-year precedent as to national "general" law, and the third to the final validation of State minimum wage laws for women. All were important cases, and all overruled weighty precedents.

Some Notable Dissents.

Since the ratification of the sixteenth amendment, there have been several notable dissents by the late Justice Holmes and Justices Brandeis and Stone, to majority opinions narrowing the scope of the amendment by relying on precedents.

One of the most notable was written by Justice Holmes with the concurrence of Justice Brandeis, which went even farther than the arguments of the present report. The two justices held that the phrase "from whatever source derived" was so comprehensive as to include the existing compensation of Federal judges, although the Constitution itself says that such compensation shall not be diminished during a judge's continuance in office.

In this case, a Federal District Judge appointed in 1899, sought to recover sums which he had paid as income tax on his salary as judge in obedience to the 1918 revenue act. He argued that the Constitution prohibited any diminution of his salary under Article III.

Justices Holmes and Brandeis dissented on two grounds: First the tax did not result in a diminution of the Judge's compensation, and second, even if it did, it was made lawful by the sixteenth amendment. On the second point, the venerable Justice Holmes said:

"By that (the sixteenth) amendment, Congress is given power to 'collect taxes from whatever source derived.' It is true that it goes on 'without apportionment among the several states, and without regard to any census or enumeration,' and this shows the particular difficulty that led to it. But the only cause of that difficulty was an attempt to trace income to its source, and it seems to me that the amendment was intended to put an end to the cause and not merely to obviate a single result. I do not see how judges can claim an abatement of their income tax on the ground that an item in their gross income is salary, when the power is given expressly to tax incomes from whatever source derived."

As Hughes Once Saw It.

In the majority opinion, Justice Van Devanter discussed at length the history and meaning of the sixteenth amendment, and ironically enough, quoted from a message Chief Justice Hughes sent to the New York Legislature when he was Governor of that State, and at the time, opposed to the ratification of the amendment, for the principal reason that it would permit Federal taxation of income from local government securities and local government employes.

In his message to the State Legislature, Gov. Hughes pointed out that the Supreme Court would have to interpret the words "from whatever source derived," as meaning exactly what they said. Justice Van Devanter insisted, however, that the publicity given to the Hughes message "promptly brought forth from statesmen who participated in proposing the amendment such convincing expositions of its purpose, as here stated, that apprehension was effectively dispelled and ratification followed."

Senator Brown, in a talk with reporters, said the Hughes message was "most interesting," in light of present developments and added: 'It would be rather interesting to see what his attitude would be if the question were again submitted to him."

Although the present study does not say so, Mr. Hughes, as Chief Justice, has been on both sides of the issue. He has not, however, bluntly stated in recent opinions that he holds the view he expressed when Governor.

Argument Pro and Con.

The report does, however, challenge Justice Van Devanter's declaration that the "statesmen" who participated in proposing the amendment "effectively dispelled" the argument that amendment would permit Federal taxation of the incomes from local government securities and of local government employes. The study contains many excerpts from speeches and letters both attacking and defending Gov. Hughes' interpretation.

"It seems clear," the report observes, "that Gov. Hughes expressed more than 'some apprehension.' He pointed specifically to the phrase 'from whatever source derived,' and said that the amendment would give Congress the power to tax interest from State and municipal bonds. While Senators Borah and Root attacked that construction, numerous others defended it. It seems clear that Mr. Justice Van Devanter did not consider the whole of the contemporary evidence. . . . The conclusion drawn by the learned Justice does not seem correct."

Reciprocal Taxation.

If the court upholds a "short and simple statute" to levy Federal taxes on the interest on local government bonds and on the income of local government employes, by what method would the Federal Government permit local government to tax the interest on its bonds and on the income of its employes?

The report declares that this problem is easily solved. The Federal Government being sovereign, can waive its rights over these types of income, the brief contends. Citing the court's decision in Van Allen vs. the Assessors in 1865, which upheld nondiscriminatory state taxation of national bank shares, the study declares:

"There can, therefore, be no constitutional problem with respect to the power of Congress to waive the tax immunity which perhaps otherwise could be claimed by Federal bondholders, officers and employes. Whether or not the nature of an income tax is such as to make its source immaterial, Congress has full power to declare that immunity of the Federal source of such income shall not extend to its recipient."

In less legal language, if Congress could and should waive the sovereign right over money after it has been passed out, it would become merely money in the citizen's pocket and liable to whatever taxes the local government saw fit to levy.

Question of Timing.

The President declared in his message—and the Department of Justice study is primarily based on this recommendation — that the reciprocal taxes should be levied on interest from bonds hereafter issued, and on governmental incomes hereafter paid. The lawyers like to describe this as "in futuro." But many of the arguments in the Department of Justice report would apply to the interest on existing bonds and on existing salaries, since these arguments are predicated on the words "from whatever source derived."

This brings up the question of timing the legislation. The Federal Government, of course, could without further ado waive its present immunity and allow local Governments to tax the income from Federal bonds hereafter issued, and the salaries of Federal employes. There seems to be no practical way to persuade each individual state to do likewise as to the interest on state bonds and the salaries of state and other local employes. The present study obviously indicates that the Department of Justice officials believe that the states can be compelled to relinquish the immunities of their instrumentalities. Thus when the case finally comes to the Supreme Court, according to the report, the old theory that the power to tax is the power to destroy would be overcome by the actual demonstration of nondiscriminatory reciprocal taxation under which neither sovereignty would have anything to fear from the other.

Argument of Report.

"If Congress," the report predicts, "as a part of an inseparable statute authorizes the state to tax the salaries paid Federal officers and employes, and the interest paid Federal bond holders, there is offered graphic evidence that the operations of government are not threatened by a similar tax on persons dealing with the states.

"The court has found the fact that the Federal tax applies to all private persons persuasive evidence that there is no reason to fear its application with those who deal with the state government. When there is added a corresponding waiver of the immunity of those who deal with the Federal Government, there is little room for fear that such taxation is designed or can operate as an interference with the governmental operation of the states."

Tax for Indorsers of Bill.

Representatives of 100 St. Louis women's organizations which have indorsed a bill for reorganization of the city's venereal disease service will be guests at a tea sponsored by the Missouri Social Hygiene Association and the College Club of St. Louis at the College Club, 5428 Delmar boulevard, at 3 p. m. tomorrow.

W. F. Strattman Estate $35,000.

An inventory of the estate of William F. Strattman, who died Nov. 14, was filed in Probate Court yesterday, listing assets valued at $35,794. He bequeathed his property to his widow, Mrs. Alvina Strattman, 5512 Delor street, appointing her and a son, William J. Strattman, as co-executors.

NAZI PRESS ATTACKS U. S. AIMS AT LIMA

Charges "Morbid War Psychosis" Is Fostered Among South Americans.

By the Associated Press.

BERLIN, Nov. 26.—The Government-controlled German press is turning its guns on the United States with a charge that Washington has imperialistic designs in connection with the forthcoming Pan-American Conference at Lima, Peru.

Reports that the Jewish emigration question is to be put on the Lima agenda loosed a barrage of taunts at "dollar diplomacy."

The Boersenzeitung in a front-page editorial charged the United States with "fostering in South America a morbid war psychosis" with the transparent purpose of forming a solid bloc against "alleged aggression by certain European states."

The newspaper Nachtausgabe warned Americans that "some time they will discover they have got their information on world politics from lunatics."

The Pan-American Conference, which will open at Lima Dec. 9, has brought the Foreign Office mouthpiece, Diplomatisch Politische Korrespondenz, into the chorus. It complained that "the United States persists in bringing forward questions which none of the Central or South American states ever has brought up for discussion."

The aim of the United States, it said, is to engage Latin American countries economically and militarily, so that "ultimately they will become a homogeneous protectorate of Washington."

The whole tenor of the German strictures is a warning to South Americans against these "insidious North American machinations." In contrast, are "German economic efforts in the new world," which "are wholly free from all aggressiveness and tutelage."

"South Americans," Korrespondenz concludes, "are too intelligent not to see that they are being bamboozled with tales of German aggressiveness and German dumping."

MRS. MORTON MAY FUNERAL TO BE HELD THIS AFTERNOON

Private Services for Wife of Department Store Head to Be Conducted at Home.

The funeral of Mrs. Florence Goldman May, wife of Morton J. May, president of the May Department Stores Co., who died yesterday at her home, will be held at the residence, 11 Brentmoor Park, Clayton, at 2:30 o'clock this afternoon. Services will be private.

Mrs. May, who was 54 years old, had been ill for several months. She was born in St. Louis, a daughter of the late Jacob Goldman. Her marriage to Mr. May, whose corporation operates the Famous-Barr Co., took place Oct. 11, 1909.

Surviving, besides her husband, are a son, Morton D. May; a daughter, Mrs. Millard Waldheim; a brother, Alvin Goldman, and a sister, Mrs. Charles M. Rice.

NEW CHURCH AT DES PERES TO BE DEDICATED DEC. 11

Services by St. Paul's Lutheran Congregation Previously Announced for Week Earlier.

The new St. Paul's Lutheran Church at Manchester and Ballas roads, Des Peres, St. Louis County, will be dedicated Sunday, Dec. 11. The Rev. Arthur Miessler of Wentzville will preach in the morning and the Rev. Frederick Niedner of St. Charles in the afternoon.

The services previously had been announced for a week earlier, but delay in construction forced a postponement. The church, with a membership of 500, provides religious services for the nearby Lutheran Orphans' Home. The Rev. Charles F. Hoeh is pastor. The new church cost about $60,000.

900 EXPELLED BY RUTHENIANS

Driven Into Hungarian Territory in Exchange of Population.

By the Associated Press.

BUDAPEST, Nov. 26.—Hungarian refugee services reported today that 917 persons had been expelled by Ruthenian authorities into Hungarian territory.

Most of the refugees were at Bergegazasz, where they were quartered in houses left by those who fled into Ruthenia before Hungarian occupation of the town. The effect, consequently, was an informal exchange of populations.

Marriage of Weldon Jones.

By the Associated Press.

MINNEAPOLIS, Minn., Nov. 26.—Mrs. Paul J. Leeman of Minneapolis and Weldon Jones, former High Commissioner of the Philippines and now in the United States Bureau of Insular Affairs, were married this week in Minneapolis, it was disclosed today. Mrs. Jones, who was the widow of Paul J. Leeman, vice-president and general manager of the First Bank Stock Corporation, met Jones at Manila, when she was on a world cruise.

Fiftieth Wedding Anniversary.

The fiftieth wedding anniversary of Mr. and Mrs. J. V. M. Flesh, 8 Glen Oak place, Webster Groves, will be observed with a dinner party at the Algonquin Country Club tomorrow evening. Both are 72 years old. He is in the lumber business. The dinner will be given by a son and daughter-in-law, Mr. and Mrs. Roy V. Flesh, who in 1921 gave a party celebrating the golden wedding of Mrs. Flesh's parents, the late Mr. and Mrs. John Meyer.

Share Trading Winds Up Slow Week Behind the Minus Sign; Low Volume Since September

Traders Unload at Closing Session, Shoving Leaders Down—Index Off .91 for Period.

By the Associated Press.

NEW YORK, Nov. 26.—Traders unloaded stocks today and the market suffered its worst set-back of the week, with leaders down fractions to more than two points, although the pace slowed at the finish and modest recoveries were in evidence at the final gong.

The week's pace was the slowest since the period ending Sept. 10. The Associated Press average of 60 stocks was off .6 of a point at 50.8 on the day and down .7 net on the week. It was the second week in which the composite has ended behind a minus sign. The Dow-Jones average of 65 stocks was off .61 for the day at 48.84 and down .91 for the week.

Transfers for the two hours today amounted to 687,020 shares against 437,080 last Saturday. The volume for the week, 7,760,010 shares, was the smallest since early September.

Brokers, generally, attributed the day's reversal partly to more insistent adjustments for income tax returns and to some apprehension over foreign affairs as reflected in further declines of sterling and the French franc and another boost in gold at London to a record peak.

Closing Session Changes.

Transamerica dropped nearly three points on announcement the SEC had ordered a public hearing to determine whether the company's stock should be delisted on charges of "false and misleading" registration statements. Company officials forecast "complete vindication." The issue closed off 2½ at 6¾.

Homestake pushed up on word the gold mining company would pay its usual Christmas bonus of $100 each to some 2000 employes. McIntyre and Alaska Juneau also retained modest advances.

Principal losers included U. S. Steel, Bethlehem, General Motors, Chrysler, U. S. Rubber, Douglas Aircraft, Anaconda, Allied Chemical, Johns-Manville, Santa Fe, Dunhill and Philip Morris.

Holiday Week in Review.

A review of the week shows that, after the Thanksgiving holiday, factory wheels recovered momentum at once, some activities climbing to new highs for the year.

Typical of most lines was the automobile industry. Due to the holiday interruption, production totaled only 84,930 cars against 96,735 in the preceding week, but the daily average rate was the highest for 1938. Output was well ahead of the 58,955-car week a year ago.

The brief Thanksgiving pause of industry was in sharp contrast to happenings in 1937. A year ago the Thanksgiving holiday widened the decline; some industrial plants closed down from Thanksgiving mid-week till the following Monday morning.

The Associated Press index of electric power production, adjusted for seasonal variations, set a new 1938 high, and near yearly tops were steel production, railroad carloadings, cotton manufacturing and residential building indices.

With the coming of cold, snow and sleet, retail merchants expect a sharp broad run-up in sales. Wholesale houses are reporting marked rises in order for the second consecutive week.

Tension abroad has continued as a factor in depressing the British pound sterling and the French franc in terms of the dollar but, outside of foreign exchange, European political turmoil has had little influence on domestic trade trends.

Day's 15 Most Active Stocks.

Sales, closing price and net change of the 15 most active stocks: Transamerica, 31,900, 6¾, down 2½; Aviat. Corp., 14,200, 7¼, down ⅛; Repub. Stl., 12,700, 22¾, down 1⅛; U. S. Steel, 11,400, 63⅝, down 2; Pathe Film, 11,100, 11, down ⅞; Hupp Mot., 10,700, 2⅝, unchanged; Richfield Oil, 9700, 8¾, unchanged; Unit. Airc. Corp., 9400, 37⅜, down 1⅛; Curtiss-Wright, 9300, 6⅞, down ⅛; Cont. Motors, 9300, 1⅞, unchanged; U. S. Rubber, 7700, 48⅛, down 1⅞; Dunhill Int., 7500, 15⅛, down 2; Gen. Motors, 7300, 48¾, down ¾; Gen. Electric, 7200, 42, down ¾; No. Am. Aviat., 7200, 16, down ⅞.

WASHINGTON BUSINESS NOTES; TOWN AND CITY STORE SALES

WASHINGTON, Nov. 26. — The Federal Reserve Board estimates department store sales in the week ended Nov. 19 were 5 per cent below the comparable week last year. It said stores in the Boston, Minneapolis and San Francisco districts were ahead of last year, but stores in the other nine districts lagged.

Commercial, industrial and agricultural loans of banks in New York City declined $12,000,000 to a total of $1,408,000,000 in the week ended Nov. 23, the Federal Reserve Board reports.

The Commerce Department says the discrepancy between average daily sales of general merchandise in small towns and rural areas in October and the same month last year was smallest, 4.5 per cent, in the Far West. In the East and South, the decline was 12 per cent and in the Middle West 14 per cent.

POLISH-GERMAN BARTER PACT

WASHINGTON, Nov. 26. — The Bureau of Agricultural Economics reports that Germany and Poland have entered a barter agreement under which the former will exchange $23,000,000 worth of industrial machinery for $23,000,000 worth of Polish farm products.

The bureau said it was possible American exporters of grain to Western European markets may profit from the arrangement, since it will tend to eliminate Poland as a major competitive factor in these markets.

INDUSTRIAL INDEX 92.5 OF 1929-30 AVERAGE

Activity Continues to Accelerate—at Highest Rate in More Than Year.

By the Associated Press.

NEW YORK, Nov. 26.—The fall upswing in industrial activity continued this week, according to latest available statistics.

The Associated Press seasonally adjusted index jumped to 92.5 per cent of the 1929-30 average, the highest level in more than a year. This compared with 89.3 last week and 80.4 in the like period a year ago.

For the first time since the fall of 1937, every component of the index either equaled or topped the comparable week last year.

Automobile assemblies were down less than expected during the holiday week, sustained by heavy retail demand, and the index soared to a new high for the year. Electric power output also touched a new peak.

Railroad freight carloadings recovered more than was normal after seasonal allowance.

Cotton manufacturing activity rallied for the fifth consecutive week to within a fraction of the year's top. Steel mill operations slipped off slightly, however, as miscellaneous demand receded.

The index, with its seasonally adjusted components based on latest available data, compared as follows:

	Latest Week	Prev. Year Wk.	Year Ago.
Composite index —x	92.5	89.3	80.4
Automobile Prod.—x	89.7	74.5	71.2
Steel mill act. —	83.1	84.0	41.6
Cotton mgf. act. —	114.5	111.6	99.4
Elec. power. prod. x	116.7	114.9	116.7
Residential bldg. —	87.6	87.6	53.3
Total carload-ings—	x 69.2	66.2	68.1

x-New 1938 high.

STRUCTURAL STEEL BOOKINGS; OCTOBER TOP SINCE JULY, '37

By the Associated Press.

NEW YORK, Nov. 26.—The American Institute of Steel Construction estimated today new business booked during October by the structural steel fabricating industry totaled 137,642 tons, the largest monthly figure since July, 1937. It compared with 92,469 in September and 62,267 in October, 1937.

For nine months the total was 922,996 against 1,396,726 in the corresponding 1937 period.

Shipments amounted to 95,205 in October against 93,553 in September and 155,923 in October last year. For nine months the total was 942,607, compared with 1,422,018 in the like 1937 period.

DIVIDEND DISBURSEMENTS; M'GRAW HILL, CLUETT SHIRT

By the Associated Press.

NEW YORK, Nov. 26.—Directors of McGraw-Hill Publishing Co. have declared a dividend of 15 cents a share on the common stock, payable Jan. 3 to stock of record Dec. 15. Last payment was of a similar amount on Jan. 14, this year.

Todd Shipyards Corp.: Special dividend of $1.50 and a dividend of $1 a share on common stock, both payable Dec. 15 to holders of record Dec. 1. In two preceding quarters payments of $1 each were made while in December last year a special dividend of $3 a common share was paid. The company has facilities in major seaports.

Cluett Peabody & Co.: Final year-end dividend of 30 cents a share on common stock, payable Dec. 24 to holders of record Dec. 13. Payments of 15 cents each were made in May and September and 25 cents in February.

CHICAGO, Nov. 26.—American Service Co., ice and cold storage, headquarters at Kansas City, Mo.—Regular dividend of $3 a share payable on Dec. 23 to holders of preferred stock of record Dec. 10.

BROKERS AND DEALERS LOANS $8,000,000 DOWN FOR WEEK

WASHINGTON, Nov. 26.—The Federal Reserve Board reports that last week's loans to brokers and dealers on securities held by reporting member banks in New York City totaled $568,000,000. The week ended yesterday and the total represented a decrease of $8,000,000 when compared with the previous week. Loans for the corresponding week a year ago totaled $718,000,000.

FEDERAL LAND BANK BONDS

NEW YORK, Nov. 26.—Yesterday's over-the-counter bid and asked prices on the Land Bank bonds were as follows:

SECURITY.	Bid.	Asked.
4s July 1946-44	111—	111⅝
	7-16	
3½s May 1955-45	105—	105—
	11-16	15-16
3s July 1955-45	104—	104⅜
	3-16	
3s Jan 1956-46	104—	104⅜
	3-16	
3s May 1956-46	104—	104⅜
	3-16	

THE WEEK ON NEW YORK STOCK MARKET—

Range for 1938 High.	Low.	Stocks and Annual Dividends in Dollars.	Sales in 100s.	High for Week.	Low for Week.	Close for Week.	Ch'ge. for Week.
		A					
61	36¼	Abbott Lab 1.60a	7	59¾	59	59¾	— ¼
52	28	††Acme Stl 1	2	47	47	47	— ¼
12⅜	6¼	Adams Exp .10e	37	11⅜	10⅝	10⅝	— ⅜
24	14½	Adams Millis 1¼e	2	23	22	22	— 1
30	16⅝	Addressog 1.40	3	27⅜	27½	27½	— ⅛
67⅜	40	Air Reduction 2a	33	64⅜	62¼	62¼	— 1
1⅜	⅝	Air-Way El Appl	3	1⅛	1	1	— ⅛
13¾	8¾	Alaska Juneau .80a	101	10½	9⅝	10⅛	+ ⅛
1⅛	⅜	Alleghany Corp	74	⅝	⅝	⅝	— ⅛
17⅜	5½	Alleghany pf xw	4	13	12½	13	— ⅜
17⅞	6¼	Alleghany pf $30 ww	16	14¾	14	14	— ⅜
17¼	5	Alleghany pf $40 ww	11	13	12	12	— ¾
21½	7¾	Alleghany pr pf	2	17¼	17¼	17¼	— ¼
29⅝	14½	Allegheny-Lud Stl	98	26¼	24⅝	24⅝	—1⅜
14¼	4⅛	Allen Industries	4	11⅜	11	11¼	— ⅛
197	124	Al Chem Dye 6	24	186	180	183	— 4
12⅜	7	Allied Kid ½	3	11¼	11½	11¾	— ⅜
14⅞	8⅝	Allied Mills ½e	18	13¾	13⅛	13⅛	— ⅝
13½	4¼	Allied Stores	121	12¼	11¼	11½	— ⅛
70⅛	38	Allied St pfd 5	4	65¼	65	65	—2½
55⅝	34¼	Allis-Chal Mfg 1½	56	49⅜	47	47⅛	—1⅜
20	11¼	Alpha P Cem 1	5	18½	18	18¼	— ⅜
3⅞	1⅛	Amal Leather	37	2⅞	2¾	2⅞	— ⅛
24	10	Amal Leather pfd	1	20	20	20	—1
78	55	Amerada Corp 2	15	71⅝	70½	71¼	— ¾
28½	23	Am Ag Ch Del	3	24	23½	23⅝	— ⅛
23¼	10	Am Bank Note .70e	24	18⅛	17⅞	17⅞	— ⅛
63	46¼	Am Bank N pfd 3	†180	58	56½	56½	—1½
14⅜	6⅝	Am Bosch	41	8¼	7⅜	7⅜	— ⅛
52	23¼	Am Brake Shoe ¾e	18	49	43¾	45¾	+1¾
135	114	Am Br Shoe pf 5¼	†10	130½	130½	130½	
105¼	70¾	Am Can pf xw	27	98⅛	97¼	98¾	+1¼
176¼	160¼	Am Can pfd 7	3	175	175	175	
34½	12⅝	Am Car & Fdy	25	30¾	29	29	—1¼
57¾	27	Am C & F pf 2½e	9	49¾	48	48	—1½
23¾	9¼	Am Ch & C .70e	42	21½	20⅝	21	
125	85½	Am Chicle 4a	5	124	123½	124	+1
9⅞	4½	Am Colortype	5	8¾	8	8	— ⅛
15	9	Am Coml Alco	25	13¾	13	13	— ⅛
16⅜	8¼	Am Crystal Sug	10	12	11	11⅜	— ⅛
83	58	Am Cy 8 6pc pfd 6	†120	77	76½	76½	— ⅜
6⅜	2½	Am Encaus Tile	22	4½	4⅛	4⅛	— ⅛
5¼	2¼	Am & For Pow	53	3⅝	3⅜	3½	— ⅛
20½	10	Am & F P $6 pf	11	14	13	13	— ⅛
25¼	14	Am & F P $7 pf	17	18½	17	17	— ⅛
12⅝	5¼	Am & F P 2 pf	11	9¼	8¼	8¼	— ⅛
15	9	Am-Hawaii SS 1	6	14⅛	13½	14⅛	+1⅛
5½	2	Am Hide & Leather	40	5¼	4¾	4⅞	— ⅛
36	12	Am Hi & L pf ¾k	3	33½	32½	32½	—3¼
44⅜	30⅜	Am Home Pr 2.40	13	44⅜	43¾	43¾	—1⅛
2¼	1⅛	Am Ice	18	1⅜	1⅛	1⅜	— ⅛
20¼	13¾	Am Ice pf	10	14⅞	13⅞	13⅞	—1⅛
8¾	4⅛	Am International	26	7⅛	6¾	6¾	— ⅛
29⅜	12⅜	Am Locomotive	39	28½	27	24¾	25¼	— ⅜
79	44	Am Locomotive pf	8	72	68⅞	71	—2
17⅝	10	Am M & Fdy .80	20	15⅜	15¼	15¼	— ⅛
5¼	2⅜	Am M & Met	7	4¼	4⅛	4⅛	— ⅛
45	23	Am Metal .80a	49	40	38	38¾	—1
122	99½	Am Met 6 pc. pf 6	1	122	122	122	—3½
29½	20	Am News Co 1¼e	130	26	26	26	— ⅛
7½	3¼	Am Pow & Lt	76	6¼	5¼	5½	— ⅛
47⅜	19	Am P & L $5 pf 2¾k	9	41	40¼	41	+1
41½	16¼	Am P&L $5 pf 2¾k	9	34¾	34	34	— ¼
19¼	9	Am Rad & St S	239	16⅞	16	16⅜	— ⅛
27½	13¼	Am Roll Mill	166	22½	20⅜	20¾	—1⅛
80⅝	36	Am Roll Mill pfd	5	73	73	73¼	— ¾
50¾	14¾	Am Safety Raz 1.60	26	17	15½	16	— ⅛
23½	7½	Am Seating	18	20	18⅝	18⅝	— ⅛
35½	22¾	Am Ship Bldg 2a	†280	33	31	31¾	—1⅛
58⅜	28¼	Am Smelt & R 2½e	108	53¾	50	50½	—2
139	103	Am Sm & R pf 7	9	139	137	138	+1
61¼	45¾	Am Snuff Co	1	60	60	60	
148½	130	Am Snuff pf 6	†40	143	142	143	+1
38	15⅝	Am Stl Fdrs	55	34⅛	31¼	31⅝	—2⅛
11¾	6¼	Am Stores	6	9¼	9⅛	9¼	— ⅛
31	20	Am Sugar Ref	14	26¼	24¾	25¼	—1¼
117½	99½	Am Sugar pf 7	12	105	101	104	—1¼
20½	12⅜	Am Sumat Tob 1a	1	19⅝	19¾	19⅝	— ⅜
150	111	Am Tel & Tel 9	45	148¼	147¼	148	— ¼
58¼	38	Am Tobacco 5	5	53	53	53	— 3
61⅞	58¾	Am Tob pf 5	28	58	58	58	—2½
151¼	130	Am Tob pf 6 (seller)	2	149¾	149½	149½	
9½	3⅜	Am Type Fdrs	28	8¾	8	8	— ⅛
16½	6	Am Wat Wks	101	13⅜	12¾	12⅝	— ⅛
7⅜	3¼	Am Woolen	7	6	5¾	5¾	— ⅛
45	23½	Am Wool pfd	6	38½	37½	37½	—1¼
9⅝	4⅜	Am Zinc L & S	149	8	7	7	— 1
42¼	21	Anaconda ½e	564	35¾	33½	33½	— ⅜
21⅜	10¾	Anch Hock Gl .45e	18	17	17	17⅛	— ⅛
113½	97	Anch H G pfd 6¼	†170	111	110	110	—3
20½	10	Andes Copper ⅛e	5	16	16	16	— ⅛
4½	2	A P W Paper	1	3¼	3¼	3¼	— ⅛
31½	20	Arch-Dan-M 1¼e	2	28¾	28¼	28½	
122	116	Arch-D-M pfd 7	†10	121¾	121¾	121¾	
7	3⅞	Arm Ill	57	5⅜	5⅜	5½	— ⅛
72	28¼	Arm Ill pr pfd	8	46¼	45	45	—2
53¼	24¼	Armstrong Cork	50	52¾	50¾	51¼	—1¼
13	5½	Arnold Const ⅛e	11	12¼	11¾	12⅛	— ⅛
8¾	2½	Arlloom Corp	45	8¼	7½	7⅝	— ⅛
12⅝	7	Assd Dry Goods	42	11¼	10⅜	10⅜	— ⅛
39½	27	Associates Inv 2	1	37	37	37	
94	72	Assoc Inv pr ww 5	†30	94	93	93	— 1
92½	78	Assoc Inv pr xw 5..	†10	92½	92½	92½	+2½
44⅞	22¼	Atch T & S F	140	39¾	37½	37½	—1½
72	40	Atch T&SF pf	19	67	62¾	62¾	—3¼
29⅜	14	Atl Cst Line 1½g	24	26	24¾	25	—1½
8¼	1¼	Atl G&W Indies	7	2	1¾	1¾	— ⅛
14½	6¼	Atl G&W Ind pfd	1	11¼	11¼	11¼	— ¾
27⅜	17⅜	††Atl Refining 1	61	23	22¼	22½	— ⅜
109¼	101⅞	Atl Refining pf 4	2	108¼	108¼	108¼	— ¼
9⅝	3¾	Atlas Corp ¼e	84	8¾	8	8	— ⅛
48½	38¼	Atlas Corp pf 3	3	45¾	45¾	45½	— ⅛
68	36	Atlas Pow 2¼e	6	67	66	66¼	— ⅜
125¼	105	Atlas Pow pf 5	†10	125¼	125¼	125¼	— ¼
6½	2½	Auburn Auto	8	4¼	4	4	— ⅛
33⅝	27	Aust Nichols	4	31½	31¼	31½	+ ¼
24	12¼	Aust Nich pr A	†120	24	22¾	24	+2¾
7½	2½	Aviation Corp .18½e	1222	7⅝	7⅛	7¼	+1⅛
		B					
15¼	5	Bald Locc et c	121	13⅝	12¼	12⅝	— ⅛
11	4	Balt & Ohio	121	7½	6⅞	7	— ⅛
13¾	5½	Balt & Ohio pfd	19	9	8¼	8¼	— ⅛
36	29	Bangor & Ar 2½	6	30½	28⅝	30½	+ ¼
98	86	Bangor & Ar pf 5	†40	91	90	90	—1½
23¾	12⅛	Barber Asph	14	20¼	19¾	19½	— ⅜
14	5	Barker Bros	5	11¾	11	11¾	— ⅜
21⅜	10⅛	Barnsdall Oil 1	85	17⅜	17	17⅛	— ¼
21	9	Bayuk Cigars ¾a	21	15⅞	15¼	15⅜	— ⅜
115	109	Bayuk 1 pf 7	†10	114	114	114	— ¼
19¼	11⅜	Beatrice Cream 1a	3	17⅜	17	17	— ⅜
115¾	94½	††Beech-Nut Pack 4a	3	115¾	115	115¾	+1¾
9	5¼	Beldings-Hem ⅝e	1	7⅝	7⅝	7⅝	— ⅛
25⅝	8⅝	Bendix Aviat	283	24¼	22¼	22¾	+ ¼
20¾	15¼	Benef Ind In 1¼e	31	20¼	19⅞	20	+ ⅛
56	26⅞	Best & Co 2.32½e	12	53¾	51½	51½	—1½
77¾	39¾	Beth Steel	359	74¾	71¼	73¾	+ ¾
18⅛	12¾	Beth Steel 5 pc. pf 1	14	17⅞	17⅜	17⅜	— ¼

Range for 1938 High.	Low.	Stocks and Annual Dividends in Dollars.	Sales in 100s.	High for Week.	Low for Week.	Close for Week.	Ch'ge. for Week.
114¾	78	Beth Steel 7 pc. pf 7	4	113	112	113	+ ½
29⅜	17½	Bigelow-Sanf	4	26	25½	25½	— ½
24½	9⅝	Black & Decker ⅜e	6	22	21½	21½	—
19¾	10¼	Blaw-Knox	60	17⅜	16¾	16¾	—1⅛
35½	19	Boeing Airplane	641	34½	30¾	31⅝	—1⅝
30½	15⅝	Bohn Al & Brass	12	26	25¼	26	—1
105	82	Bon Ami A 4A	†220	105	101	105	*5
52	40	††Bon Ami B 2½A	†410	51½	49	51	*2
14¼	9	Bond Stre	1	12⅜	11¾	11¾	—1¼
19⅜	15	Borden Co. 1e	75	17¼	16½	17⅛	— ⅛
36⅜	16½	Borg-Warner ½e	75	32¼	31	31	— ⅝
4⅜	2	Boston & Maine	8	2½	2¼	2¼	— ⅛
28	14	Bower Roll Bear 1a	9	26	25	25	— ⅝
8⅜	4	Brewing Cp pf A ⅜e	12	6¼	6	6	— ⅛
14½	5⅜	Bridgeport Brass	61	13¾	12⅜	13½	— ⅛
37⅜	12¾	Briggs Mfg ½e	102	32¼	30½	30½	—1
42¾	28	Bristol-Myers 2.40	14	42½	41¾	41¾	— ⅜
2¾	1⅛	Brook & Qu Tran	58	2⅜	2	2⅛	— ⅛
12	3⅜	B & Q Trans pfd	44	12	9¼	10¼	+1⅛
14½	5⅜	Brook-Man Tr	295	14½	12½	13¼	+ ¼
42⅜	16¼	Brook-M Tran pfd	93	42¾	36½	41½	+2¾
23⅜	10½	Brook Un Gas	21	18⅜	17½	17⅝	— ⅛
41	27¾	Brown Shoe 1¾e	9	30¼	29	29¼	— ⅜
14½	5½	Brunswick-Balke ½e	42	14¾	12¼	13½	+1¼
27	11	Buoyrus-Erie	27	11½	11¼	11½	+ ⅛
7¾	3⅛	Budd Mfg	86	7	6¼	6¾	— ⅛
54⅞	25	Budd Mfg pfd	†380	49	46	46	— ½
5¾	3	Budd Wheel	11	4¾	4⅜	4⅜	— ⅛
25¾	13¼	Bullard Co.	11	23¾	22	22	— ½
39	15½	Bulova Watch 3a	14	35½	34½	34½	—1
16⅜	6¾	Burling Mills 1	27	14¾	14¼	14¾	— ⅛
22¼	14½	Burr Ad Mch ½e	72	18½	18¼	18¼	— ⅛
3⅛	1⅜	Bush Terminal	9	2¼	2¼	2¼	— ⅛
17¾	5¾	Bush T Bl pf ct	†70	13¾	12½	12⅝	— ⅛
10	5¾	Butler Bros	14	8¾	8	8	
24	16⅜	Butler Bros pf 1½	3	22	21	21	— ⅛
5	2⅜	Butte Cop & Zinc	25	4¼	3⅞	3⅞	— ⅛
15⅝	6	Byers A M Co	17	13¾	12½	12½	— ⅜
44⅞	20	Byers A M pfd	†20	35½	33½	35½	—1¼
22	13	Byron Jackson 1¼e	7	18½	17⅜	17⅝	— ⅝
		C					
24⅛	15⅛	Calif Pack 1¼e	33	21½	20¼	20¼	—1½
2½	1	Callahan Z-Lead	32	2	1⅝	1⅝	—
10⅜	5¼	Calumet & H ⅛e	65	8⅞	8¾	8½	— ⅛
20½	8⅝	Campbell Wyant	10	17⅜	17¼	17¼	— ⅛
21½	12¼	Can Dry Ale ½e	21	17⅛	16¾	17	— ⅛
8¼	5	Canad Pacific	235	6½	5⅝	5⅝	— ⅛
42	21	Cannon Mills 1½e	9	35½	35¼	35¼	— ⅛
8⅝	4½	Capital Ad A	2	7⅞	7⅞	7⅞	— ⅛
45	34¼	Capital Ad pf A 3..	†30	45	44½	45	*1
86	65¼	Capital Ad pf B 3..	†90	83	83	83	— ¾
22½	12¾	Carpenter Stl .30e	8	19¾	19½	19½	—
4½	2⅛	Carriers & Gen .15e	14	3¾	3½	3¾	— ⅛
107½	62¼	Case J I Co 6e	†90	90	89	89	—2
120	93¼	Case J I pfd 7	†90	115	114½	114½	— ½
58	29⅜	Caterpil Tractor 2	54	48½	44½	45½	— ¾
36⅝	9	Celanese Corp	71	23¾	22¾	22¾	— ⅜
96	82	Celanese pr pf 7	1	96	96	96	*2
30½	12¾	Celotex Corp	15	14¼	13¾	13⅝	— ⅛
73¾	47⅛	Celotex Corp pf 5	†80	66¼	66	66	—1
28	19¼	Cent Aguirre 1½	3	22	21¾	21¾	— ⅛
5⅝	2	Cent Foundry	44	4¼	4⅛	4⅛	— ⅛
110¾	99¾	Cent Ill Lt pf 4½	†120	110¾	110¾	110¾	— ¼
8¾	3¼	Cent Violeta Sug	3	6½	6¼	6¼	— ⅛
6⅜	3¼	Century Rib M	2	4½	4½	4½	— ⅛
59¼	26¼	Cerro de Pas 4	83	49	47	47	—1½
12½	4¼	Certain-teed Prod	16	10¼	9¾	9¾	— ⅜
46	17⅛	Cert-teed 6 pc pf	†40	40¾	39¾	40¾	+ ¾
33¼	17	Champ Paper 3	†40	30	29½	29½	— ½
106	84	Champ Pap pf 6	†80	100	99¼	100	*1
38½	22	Ches & Ohio 2e	80	34	32¾	32¾	— ½
89	70	Ches & Oh pf 4	6	88¼	87½	88	— ¼
48¼	27¼	Ches Corp 4.70e	13	40¾	39¾	39¾	— ¾
6	3⅛	Chi & E Ill	2				
3	1	Chi & N West	26	⅜	⅜	⅜	—
7	3	Chi & N West pf	7	3	2½	2⅝	— ⅛
1¼	⅜	Chi Grt West	61	1⅛	1	1	— ⅛
4	2⅛	Chi Grt W pf	8	2⅞	2½	2½	— ⅛
15⅞	8⅞	Chi Mail Or	14	12¾	12	12½	— ⅛
1	⅛	Chi M St P & P	74	⅜	⅜	⅜	—
1⅜	⅜	Chi M St P & P pf	22	⅝	⅝	⅝	—
19	8⅞	Chi Pneu Tool	23	16⅞	16	16½	— ⅛
39¾	22	Chi Pneu T cv pf 3	1	37⅜	37¼	37½	— ⅛
47	37⅜	Chi Pneu T pr pf 2½	2	46⅝	46	46⅝	— ⅛
3	1⅛	Chi Rk Is & Pac	30	¾	¾	¾	—
2½	1	CRI & Pac 6 pc pf	13	1¼	1	1	— ⅛
7	1⅜	CRI & Pac 7 pc. pf.	7	1⅜	1⅜	1⅜	+ ⅛
19¼	12	Chi Yell Cab 1	1	10½	10½	10½	+ ¼
4	1⅝	Chickasha C O ⅜e	4	15	14½	14⅝	—1
13⅞	3¾	Childs Co	67	4¼	4	4⅛	— ⅛
88½	35¾	Chrysler Corp 2e	360	82¼	79	79	—2¾
13½	7¾	City Ice & Fuel 1.40e	11	10½	10	10⅛	+ ⅛
76	59	††City I & F pf 6½	†300	74½	73¾	74	— ⅛
5½	2	City Stores	1	3¾	3¾	3¾	— ⅛
115	106	Clev Cin Chi & St L	†20	113¾	113¾	113½	+ ⅛
30½	15¼	Clev Graph Br ¾e	7	28¼	28	28	— ⅛
60¼	32½	Climax Molyb .90e	74	57⅝	55	55⅝	+ ⅛
25⅝	10½	Cluett Peabody .55e	13	22½	21¼	21¾	— ⅛
128	111	Cliett Peab pfd 7	†140	127	127	127	
142⅜	105½	Coca-Cola 4⅓e	10	136	133	133	—2
61½	57½	Coca-Cola A 3	5	60½	60½	60½	— ½
17	7¼	Colgate-Palm-P ⅛a	43	15⅝	15	15	— ⅛
103¼	78	Colg-P-P pfd 6	9	103¼	103¼	102¾	— ⅛
39⅜	13

—HIGH AND LOW QUOTATIONS FOR YEAR

Range for 1938 High.	Low.	Stocks and Annual Dividends in Dollars.	Sales in 100s.	High for Week.	Low for Week.	Close for Week.	Ch'ge. for Week.
4¾		Kelsey-Hayes Wh A.	2	11¾	11¾	11¾	— ⅛
11⅛	4¾	Kelsey-H Wh B.	9	8	7¾	7¾	— ¼
3	3	Kendall Co pfd 4a.	†10	93¼	93¼	93¼	—2
2	2	†Kennecott Cop 1¾e	481	45⅝	42	43¼	— ⅛
20¼	20¼	Keystone S&W .65d.	8	12⅜	11⅜	12	—1
1⅛	1⅛	Kinney G R Co	3	2⅛	2⅛	2⅛	—¼
9	1¼	Kinney GR 1st pfd.	†110	16⅛	15½	16	+ ⅛
55	55	Kresge S S 1.20	55	20⅞	20½	20⅝	—
5⅛	2¼	Kresge Dept Stores.	3	6	5½	5⅛	—1¼
1	1	Kress S H 1.60	1	28¾	28¾	28¾	—1¼
21⅜	12¾	Kroger Gro 1.60a	54	21	20	20½	+ ⅜
		L					
18	8	Laclede Gas	†80	12	11¾	11⅞	— ⅛
20	15	Laclede Gas pfd	†40	20¾	20¼	20¼	— ¾
20	14	Lambert Co. 1½	9	16⅜	16	16¼	+ ¼
8	3¼	Lane Bryant	1	6	6	6	—
32	14	Lee Rub&T 2½g	15	25	24¼	24⅞	— ⅛
24	13½	Lehigh Port C 1	2	23¼	23⅛	23¼	+ ¼
29	27⅜	Lehigh Val Coal	10	⅝	⅝	⅝	— ⅛
18	16⅛	Lehigh Val Coal pf.	9	3¾	3¾	3¾	— ⅛
4	19	Leh Val RR	31	5¼	4¼	4¾	— ⅛
31	25¼	Lehman Corp .90e	24	27⅛	26⅛	26¼	—1⅛
8	8¾	Lehn & Fink 1¼e	36	14⅜	12⅜	12⅝	— ⅛
58	55	Lerner Stores 2	6	32¾	32	32	— ⅛
37	14⅛	Lib Ow Glass 1¼e	37	55½	53⅜	53⅝	— ⅛
2	61	Libby McN & L	9	7	6½	6¾	— ⅛
37	25⅜	Life Savers 1.60a	3	35½	34⅛	35⅜	+1⅛
3	48	Liggett & My 4a	1	99½	98⅛	98½	—1⅛
20	2¼	LiggettAMy B 4a	1	100½	98½	98½	—1⅛
10	2⅜	LiggettAMy pf 7	1	174⅛	174⅛	174⅛	— ⅛
7	78	Lily T Cup 1.42½e	1	18¾	18¼	18¾	+ ⅜
77	24¼	Lima Locomotive	9	36½	35	35⅝	+ ⅛
21	66⅛	Link Belt 1¼e	3	45	46	46	+1⅛
82	33⅜	Liquid Carb 1¼e	33	19⅛	18⅜	18⅝	— ⅛
8	102⅜	Loew's Inc 3e	50	59	58	58⅛	— ⅛
10	5⅛	Loew's Inc pf 6½	1	110	110	110	—
27	7⅛	Loft Inc	94	7½	6⅝	6¾	— ⅛
27	7⅛	Lone Star Cem 3	30	58½	57½	57½	— ⅝
4	1¾	Long-Bell Lumb A	10	4¼	4	4¼	+ ⅛
4	12½	Loose-Wil B 1.05e	2	21⅛	20½	21⅛	+ ⅛
15	18½	Loose-WB 5 pc pf 5	†30	105	105	105	—
9	27¾	Lorillard P 1.20	27	20¼	19⅝	20	— ⅛
1	24	Lorillard P pf 7	†150	150	149	150	—1½
36	25⅜	Louis & Nash 4e	28	51	49½	50	—1⅛
6	25⅛	Louis G&EA 1½	16	17½	17	17½	+ ⅛
		M					
31⅛	22	MacAnd & F 2a	7	29¼	29	29¼	+ ⅛
128	116⅛	MacAnd&F pf 6	†20	121	121	121	+1
33½	16	Mack Trucks	45	30¼	28	28	—1½
32	14	Macy RH Co 2	37	43¼	42⅛	42¾	— ⅛
19⅛	10	Mad Sq Gard 1.65e	17	18	17⅜	17⅝	— ⅛
1	1	††Magma Cop 1½e	9	39	35⅞	38	+17-16
2⅜	⅜	Manati Sugar	5	2	1⅜	1⅜	— ⅛
9	4	Mandel Bros ⅜e	1	7	7⅜	7⅜	— ⅛
20½	5⅝	Manh Ry pfd	†20	17½	15⅜	17	+2⅛
2	1⅛	Manh Ry mod gtd	100	10⅛	9¼	9½	— ⅛
50	100	Manacabo Oil Exp	6	1⅜	1⅜	1⅜	—
11	100	Marine Mid .30e	74	6½	5¾	5¾	— ⅛
16	30⅜	Market St Ry pr pf.	†590	9¼	8	8⅛	—1¼
71	5⅜	Marshall Field	67	13¼	12	12	—
1	106	Martin GL Co	282	33⅜	31⅞	32¼	— ⅛
95	10½	Martin Parry	30	6⅜	5¾	5¾	—1⅛
11	105	Masonite Corp	1a	2	2	2	—
10	160	Mathieson Alk	28	35⅞	34½	34½	—
2	17	May Dept Stores	16	50	47¼	49	—1⅛
22	72	Maytag Co	8	5⅞	5⅝	5⅞	+ ⅛
75	3½	Maytag Co 1 pfd 6.	†10	92	92	92	—1
26	16⅜	Maytag Co 2nd 3..	2	57½	56	56	—2
81	46	McCall Corp 1	8	13½	12⅝	12⅞	—
15	6	McCrory Stores	19	11¼	11⅛	11⅛	— ⅛
20	10	McGraw Elec 1	75	20½	19¾	19½	— ⅛
7	7	McGraw-Hill	4	11¼	11	11⅛	— ⅛
31	25⅛	McIntyre Porc 2	31	51⅜	50	51⅛	— ⅛
10	107	McKesson Tin	32	20⅜	19	19	—
51	62	McKess & Robbins.	89	8¾	8¼	8⅛	— ⅛
41	27	McKess & R pfd 3.	2	39	39	39	—
11¾	5	McLellan Stores .60e	9	9⅞	9¾	9⅞	— ⅛
15⅜	6¾	Mead Corp	5	13	12	12	—
73	50	Mead Cp pr B ww5½	1	68	68	68	—3½
34	32½	Melville Shoe 2⅞e	7	48⅛	48⅛	48⅛	— ⅛
7¼	3⅛	Mengel Co	29	6½	6¼	6¼	— ⅛
53	2	Mengel Co pf 2½.	†190	27¾	26	26½	— ⅛
53	33⅜	Merch & Min Ta	1	15¼	15¼	15¼	— ⅛
66	8⅛	Mesta Machine 3e	6	42⅝	42	42	— ⅛
25	2¾	Miami Copper	40	21⅜	21	21⅛	— ⅛
14¾	12¼	Mid Cont Pet .60e	22	16⅛	15½	15¾	+ ⅛
14¾	12¼	Midland Stl Prod	7	27½	27	27	— ⅛
116	76	Midl Stl Pr 1 pf 8	†280	110⅞	109½	109½	—1¼
92	46¼	Minn Hon Reg 2e	16	83	79⅝	79⅝	—3⅝
117	100	Minn Hon pr B 4	†50	116	116	116	—1
8	4	Minn Mollne 2	29	6⅛	5¾	5¾	— ⅛
1	⅛	Minn StP&SSM	7	⅛	⅛	⅛	—
4	⅛	Minn StP&SSM pf	1	⅛	⅛	⅛	—
18	90	Minn StP&SSM LL	†1010	⅛	⅛	⅛	—
17¾	15½	Minn Valley	7	13¾	13½	13½	— ⅛
8	5	Mo Kan Texas	20	2¼	2	2¼	+ ⅛
11¾	4¾	Mo Kan Tex pfd	38	8⅝	8	8	— ⅛
3	1⅛	Mo Pacific	1	⅞	⅞	⅞	—
1290	90⅛	Mo Pacific pfd	27	1⅜	1¼	1⅜	— ⅛
20½	10	Mohawk Carpet	9	18¼	17⅛	17⅞	— ⅛
107¾	67	Monsanto Chem 2	17	103¼	100¾	103	+2⅛
117⅛	111	Mons Chem pf 4½	†10	114	114	114	—
60	24	Montg Ward 1½e	237	50¼	49	49¼	— ⅛
38⅜	22¼	Morrell J & Co ½e	1	36	36	36	— ⅛
40½	25	Morris & Es 3½	†60	37¼	37	37	— ⅛
22¾	10½	Motor Products	10	19¼	18⅛	18⅝	— ⅛
17⅜	8	Motor Wheel .40e	10	15¼	14⅞	15	+ ⅛
32	11⅛	Mueller Brass .35e	4	16¼	16	16¼	—
24	9	Mullins Mfg B	21	6¼	6	6	— ⅛
64⅛	26	Mullins Mfg pfd	†50	40	39½	39½	—1½
21⅜	9¼	Munsingw Inc	4	12⅞	12¾	12¾	— ⅛
10¾	4	Murphy G C 2	1	59¾	59¾	59¾	+1
3	2	Murphy G C pfd 5.	†120	107	107	107	—
10¾		Murray Corp	29	8¾	8¼	8⅜	+ ⅛
		N					
13½	6¾	Nash-Kelvinator	148	9¾	9¾	9¾	— ⅛
23	7½	Nash Chat & St L	†260	24⅛	22	23½	—1½
14⅜	8¼	Nat Acme	28	14⅛	13⅜	13⅞	+ ⅛
51	9¼	Nat Aviation	163	14¼	13¼	13½	+ ⅛
19	16	Nat Biscuit 1.60	81	26⅛	25¼	25⅝	— ⅛
168	150	Nat Bis pfd 7	3	168	168	168	*2
19	14	Nat B & Inv .96e	4	17¼	17¼	17¼	— ⅜
70	65	Nat B & I pfd 5.	1	94	94	94	— ⅛
25	20	Nat B & Share .15e	2	24⅝	24½	24½	—
30	12½	Nat Cash Reg 1	30	26	24½	24½	— ⅛
18	11⅛	Nat Dairy Pr 1e	146	13⅜	12⅞	13¼	— ⅛
115¼	106½	Nat D P pfd 4.50	†170	114¼	114¼	114¼	+ ¼
115¼	105¼	Nat D P pfd B 7e.	†170	113½	112½	112½	— ⅝
5	3¼	Nat Dept Stores	13	9½	8¾	8¾	— ⅛
6	3¼	Nat Dept Stores pfd	1	8⅝	8⅝	8⅝	— ⅛
30	17¼	Nat Distillers 2	55	27⅞	26⅝	27	— ⅛
20	11½	Nat Enam & Stpg.	1	19	19	19	— ⅛
16⅜	5	Nat Gypsum	157	15⅛	13⅞	13¾	—1
21	17⅛	Nat Lead ½	119	27¼	26⅝	26½	— ⅛
18⅝	154	Nat Lead pfd A 7.	3	169½	169	169	—

Range for 1938 High.	Low.	Stocks and Annual Dividends in Dollars.	Sales in 100s.	High for Week.	Low for Week.	Close for Week.	Ch'ge. for Week.
145⅛	127	Nat Lead pfd B 6.	†1110	139½	139	139¼	—2
28⅝	13¼	Nat Mal & Stl Cast	9	23⅞	22⅝	22⅝	—1⅛
9⅜	5	Nat P & Lt .80	85	8¾	7⅞	8	— ⅛
81⅝	44⅜	Natl Steel 1	73	80¼	78¼	78¼	—1⅛
23	12½	Nat Supply	40	16¼	17¼	17¼	— ⅛
82	63	Nat S S 5½pc pfd.	9	67⅛	67	67	—1⅛
30	21	Nat St $2 pfd 2	6	23⅜	23⅛	23⅜	— ⅛
4½	2¼	Nat Tea	17	3¼	3¼	3¼	— ⅛
12⅜	7⅜	Natomas Co .80	6	11¼	11	11¼	—
77⅛	38	Neisner Bros 1	1	52	52	52	—
108¾	90½	Newberry Spc pfd 5	†20	107⅝	107¼	107⅝	—
19½	9⅞	Newport Indust	176	17½	15⅞	15½	—1⅜
1¼	1	Newp In rt ...cash	242	1½	1¼	1⅜	—
48½	20	N Y Air Brake	9	43¾	43	43⅜	— ⅛
21¾	10	N Y Central RR	370	19¼	18	18¼	— ⅛
9¼	5	N Y Chi & St Louis	10	16	15¼	15¼	— ⅛
38¼	12⅜	NYChi &StL pfd	29	28¾	27	27	—1
37¾	18	NYC Omnibus 4e	31	36⅞	36⅛	36⅛	—
11⅝	2	N Y Dock	50	3¼	3⅛	3⅛	— ⅛
11¼	5¼	N Y Dock pfd	†120	8¼	8	8	— ⅛
2¾	1⅛	NY NH & H	28	1⅜	1¼	1⅜	—
9½	2⅝	NYNH&H pfd	†210	8¼	8	8¼	— ⅛
1⅛	⅛	NYOnt & Wst	29	⅝	⅝	⅝	— ⅛
115⅜	44	N Y Shipbuilding	132	14⅜	11⅞	13⅜	+ ⅜
73⅛	38	N Y Shipbldg pfd	†510	73½	69	71	—2
198	33	Norfolk & West 10	4	176¾	171	176¾	—2¼
108	100	Norf & West pf 4	†40	107½	107	107	—
1	1	North Amer Co	7	⅝	⅝	⅝	—
17	5⅞	No Am Aviat .40e	676	17	15¾	16	—
26½	13¾	Nor Amer Co 1.20	147	22¾	21⅞	22¾	—
56½	45¾	Nor Amer Co pf 3	5	56½	56	56	—
102	67¼	No Am Edis pf 6	4	102	101¾	101¾	— ⅛
14⅜	6⅜	Northern Pacific	102	12¾	11¾	11¾	— ⅛
101	92½	Nor Sta Pow pf 5	6	101	100⅜	101	— ⅛
35	25	Northwest Tel 3	†60	32½	32½	32½	— ⅛
5	1⅜	Norwalk Tire & R	191	5	3¾	3¾	— ⅛
41	12¾	Norw T&R pf 3½	†430	40	36	36	+2
		O					
14⅞	8⅝	Ohio Oil .30e	139	10	9½	9¼	— ⅜
32⅜	19¼	Oliver Farm Equip	27	29	27⅝	27⅝	—1
19¾	7½	Omnibus Corp 1.30e	45	18½	17¾	18	— ⅛
111½	83½	Omnibus Corp pf 8	†60	108¼	108	108	*1
10	4	Oppenheim Collins	3	8¼	8¼	8¼	—
29½	13¾	††Otis Elev .60	47	27⅛	25½	25⅝	— ⅛
15¼	6⅝	Otis Steel	93	14¼	12⅝	13⅛	— ⅛
22½	10	Outbrd M&M 1.85e	3	22	22	22	—
76¼	40	OwensIllGl 1½e	34	71⅜	69½	70⅝	— ⅜
		P					
11¼	6	Pac Am Fish	43	7½	6¼	6¼	—1⅜
5¾	2½	Pac Coast	†570	4⅞	4¼	4⅞	+ ⅜
21½	10½	Pac Coast 1 pfd	†550	21⅛	19⅝	20⅝	— ⅝
9½	3¾	Pac Coast 2 pfd	2	6¼	6¼	6¼	—1½
30	22¾	Pac Gas &Elec 2	44	29¼	28	28	— ⅛
43	32¼	Pac Lighting 3	4	42	41¼	41¾	— ⅛
19⅞	9¼	Pac Mills	3	14	13½	13½	—1½
116½	87	Pac Tel & Tel 6	†40	116	116	116	—2
149	132½	Pac T&T pf 6	†240	148½	147⅜	147⅜	— ⅝
31⅛	10⅛	Pan Am Airways	9	30⅜	29⅝	29⅝	—1¼
18⅝	10⅛	Packard Motor	242	5¼	4¾	4¾	— ⅛
9¼	6¼	Pan-Am Petrol	7	6¾	6¼	6¼	— ⅛
2	1	Panhandle P&R	8	1⅝	1⅝	1⅝	—
61¼	29	Paraffine Co In	2	58	58	58	—1⅛
100½	88¾	Paraffine Co In pf 4	†20	99¾	99¾	99¾	— ⅛
13¾	5⅝	Param Pictures	244	11⅛	10¼	10⅝	— ⅛
101	65	Param Pict 1 pf 6	3	92	90½	92	—1
13⅜	6⅝	Param Pict 2 pf .60	12	12⅜	11⅞	11⅞	— ⅛
30	16	Park & Tilford	11	28¾	23	28¾	+ ⅛
3⅜	1⅜	Park Utah C M	42	2¾	2¼	2¾	—
42¾	31⅛	Parke Davis 1.70e	7	41⅛	41	41	— ⅛
21⅛	13	Parker Rust Pr .90.	1	16	16	16	— ⅛
2¼	1	Parmelee Trans	6	2	1⅞	1⅞	— ⅛
14⅝	3⅛	Pathe Film	278	12⅜	10⅞	11	—1⅛
13½	8¾	Patino Mines ¾e	25	11⅛	10⅜	11⅛	— ⅛
58¾	41	Penick & F 3e	3	58	57½	57½	— ⅛
85½	55	Penney J C 2½g	31	80½	79¼	79¼	— ⅛
5	2¼	Penn Coal & Coke	6	4	3¾	4	— ⅛
2⅝	2½	Penn-Dix Cement	6	4¾	4¼	4¼	— ⅛
15⅞	10	Penn GI Sand ct	1	14½	14½	14½	— ⅛
24½	14⅛	Penn R R ½g	220	21⅛	20⅛	20⅛	—1½
115¼	110	Peoples Drug pfd 6½	†10	115½	115½	115½	— ⅛
42	22½	Peo GL&C 1e	7	37⅝	36¼	36¼	—
17⅜	5½	Pere Marquette	1	14	14	14	—
38⅛	15	Pere Marq pfd	†150	28	28	28	—
43	17⅜	Pere Marq Pr pfd	†240	35	33	33½	—1½
13½	4⅜	Petrol Corp .81A	26	10	9¼	9⅝	— ⅛
8½	4¾	Pfeiffer Brew ½e	8	8⅛	8	8	— ⅛
17⅜	5½	††Phelps oDge 1e.	149	43¼	41¾	41¾	—5-16
74	60	Phila Co pfd 6	1	71	71	71	—
9⅜	4⅛	Phila Rap Tran	†560	3	2¼	2⅜	—1⅛
5⅜	2¼	Phil Rap Tr pfd	7	5⅝	4	5¼	+1⅛
38	15	Phila Read C & I.	38	⅝	⅝	⅝	—
143¾	75¼	Philip Morris 6¾s	63	92½	88½	88½	—3
144¾	114	Philip Morris pfd 5	1	132	135	137½	—
8¾	4¼	Philips Jones	1	6½	6½	6½	—
50½	32	Phillip Jones pfd	†*20	40	40	40	*2
44⅜	27¼	Phillips Pet 2	93	41	39⅝	40¼	+⅛
43	30¼	Phoenix Hos pfd 3½g	†40	34¼	34	36⅜	+1⅛
9	3¼	Pierce Oil pfd	4	7	7	7	—
26¼	20½	Pillsbury Fl 1.60	3	25	24¾	25	— ⅛
52	39	Pirelli 3.89de	17	45	45	45	—
1½	6	Pitt & West Va	†770	16	15¾	14	— ⅛
7½	3¼	Pittsburgh Coal	22	6¼	5	6	— ⅛
9¼	3⅞	Pitt Coke & Ir	1	9	9	9	—
174	145	Pitt Ft Way pf 7	†130	170	168	170	—2
9¼	4⅜	Pitt Scr & Bolt	66	9¼	8¾	8¾	— ⅛
16¾	7⅛	Pitt Steel	6	14¼	13¼	13⅜	— ⅛
52	20½	Pitt Steel pf B	†150	42½	38	42¼	+ ⅛
12	3¼	Pitt Terminal Coal	8	⅝	⅝	⅝	—
12	3¼	Pitt Term Coal pf	†110	5¾	5¼	5¼	— ⅛
56	35	Pittston Co	1	44	44	44	—
25⅝	15	Plymouth Oil 1.40	27	22⅝	21¾	21¾	— ⅛
15½	5½	Poor & Co B	28	14	12⅝	12⅞	— ⅛
3¾	1½	Porto A-Am Tob A	7	2½	2½	2½	—
1¼	⅛	Porto A-Am Tob B	2	⅝	⅝	⅝	—
4⅞	1⅝	Pressed Steel Car	26	2¼	1⅞	1⅞	—
13¼	4½	PressSteel Car pf	56	11½	10½	10½	— ⅛
13¼	4½	PressSteel 1 pf ¼g.	7	11⅛	10⅜	10⅜	— ⅛
38¼	13⅜	PressSteel 2 pf 2½g	21	32	32	32	—4¾
59	39½	Procter & Gam	21	56¾	56	56	—1
122¼	114	††Procter & F pf 5	†150	116½	115¾	115¾	—
35½	25	Pub Svc NJ 2.20e	44	33½	32¾	32¾	— ⅛
150	132	Pub S NJ 8 pc pf 8.	†120	141	141	141	—
105½	86¼	Pub S NJ 5 pc pf 5	12	103⅜	102⅝	103	—
39½	21⅝	††Pullman 1¾e	108	35⅛	33	33	—1¼
13½	8½	Pure Oil	82	10⅜	10	10⅛	— ⅛
88¼	74½	Pure Oil 5 pc pf 5	11	81	80¼	80¼	—1⅛
15¼	7	Purity Bak 1e	31	14½	13	13	—1
		R					
9½	4¾	Radio C of Am .20e.	319	8	7⅝	7⅝	— ⅜
66½	37¼	Radio cv pf 3½	8	62¾	62	62¾	—1⅛
5⅜	1¾	Radio Keith Orph	44	2¾	2½	2½	— ⅛
10¾	3¾	RKO Rec Ill Can Bik	†690	6⅝	6	6⅛	— ⅛
24	14⅜	Rayben-Man .92½e.	4	22	21	22	—
24½	8½	Rayonier Inc	15	17¼	16½	16¾	+ ⅛
29½	18	Rayonier Inc pfd	10	24	23¼	23¾	— ⅛
22	10⅜	Reading Co 1½e	10	16½	15⅝	16⅛	+ ⅛
30¼	18	Reading 1 pf 2	2	25	24⅞	25	*2

Range for 1938 High.	Low.	Stocks and Annual Dividends in Dollars.	Sales in 100s.	High for Week.	Low for Week.	Close for Week.	Ch'ge. for Week.
27½	13¼	Reading 2 pf 2	5	20¾	20	20½	+ ½
6¼	2¾	Real Silk Hosiery	6	5¼	5	5	—
58	34¼	Real Silk Hos pf	†170	50	48	50	—
11¾	5⅛	Reliable Stores	7	10¼	10	10	— ⅛
30	18	Reming Rand .90a	85	26⅛	26	26	— ⅛
76	49½	Rem R pf ww 4½	2	74	72	74	—1
3¾	1½	Reo Motor Car	80	2¾	2¾	2¾	—¼
28¾	11¾	Repub Steel	509	24¼	22⅞	23⅝	— ⅛
78¾	39½	Rep Steel cv pf	3	75⅛	74½	75⅛	— ⅛
77⅛	38	Rep Steel pf A	9	74	72	73¾	*1
19⅝	7⅞	Revere Cop & Br	15	16¾	15½	15½	—1⅛
39	17¼	Rev Cop & Br A	1	33	33	33	—5
17⅜	10	Reynolds Metals	176	17½	15½	15½	—1⅜
13¼	4⅜	Reynolds Spring	23	10¼	9⅝	9⅝	— ⅛
46¼	33⅜	Reynolds T B 2.90e	57	45	43½	43½	—
9¼	5	Richfield Oil ½e	768	9¼	7⅝	8⅜	+1⅛
20¾	14¼	Roan Ant Cop .75a.	17	16¼	16	16	—1⅛
33	13	Rubenid .60e	3	29¼	28¾	29	— ⅛
		S					
29¾	12	Safeway Stores 2e	83	28¾	27⅝	28⅝	+ ⅝
108	79	Safe St 7pc pfd 7.	†40	108	107	107	—1
99	88	Safe St 5pc pfd 6.	†10	98¼	98¼	98¼	—1⅛
49¼	26½	St. Joseph Lead 4⅝e.	41	48	44¾	45	— ⅛
14⅜	4	St Louis-San Fran	8	⅝	⅝	⅝	—
3¾	1⅜	St. L-San Fran pfd.	24	1½	1½	1½	—
5¾	2	St L Southwest	2	1⅝	1⅝	1⅝	—
54½	27	St L Southwest pf	†40	47	47	47	—
27⅛	13¾	Savage Arms	7	15¼	14	14½	—1⅛
90	21¼	Schenley Distill	90	21¼	18¾	19	—1⅛
85	62	Schen Dist pfd 5½	3	76	75¼	75¾	+ ⅛
1¾	¼	Schulte Ret Stores	701	¼	⅛	⅛	—
10¼	3	Schulte R S pfd	110	10¼	6¾	10¼	+2¼
50½	34¾	Scott Pap 1.60a	8	50¼	49	50	— ⅛
3	1¼	Seaboard Air Line	19	⅜	⅜	⅜	—
3	1¼	Seab Air Line pfd.	13	2	1⅝	2	— ⅛
27½	15½	Seaboard Oil	20	21⅞	20⅜	20⅜	— ⅛
5½	2	Seagrave Corp	1	3¼	3¼	3¼	—
80¼	47	Sears Roebuck 3a	74	73¼	72¼	72¾	— ⅛
18	9¼	Servel Inc 1	30	16⅜	16	16	— ⅛
23	10	Sharon Stl Corp	25	20	18¾	18¾	— ⅛
70¼	45¼	Sharon& pf 5 (dollar)	3	71	71	71	—
9¼	3	Sharp & Dohme	36	7⅝	6¾	6¾	— ⅛
49½	36	Sharp & D pf 3½	1	46¾	46¾	46¾	— ⅛
12½	6¾	Shattuck F G .40a	36	12¼	11⅛	11⅛	— ⅛
28¾	20¼	Shattuck Pen 1¾e	†30	27¼	27¼	27¼	— ⅛
37	14⅞	Shell Un Oil .35e	37	14⅞	14¼	14⅞	— ⅛
8	103⅛	Shell Un O pf 5½	6	103⅛	103	103⅛	— ⅛
12	6¾	Silver King Coalit	9	6¾	6¾	6¾

WHEAT RECOVERS AFTER BRIEF 6-YR. DIP BY DECEMBER

Sharp Loss Wiped Out Just Before Close at Chicago —Final Price 1-8 Off to 1-4 Higher.

By the Associated Press.

CHICAGO, Nov. 26.—Orderly selling by traders not wishing to take actual wheat on December contracts which become deliverable next week caused the price to dip ½ cent today to 61, lowest since 1932, but purchasing of options expiring the middle of January steadied the market.

The bulk of trading represented switching of positions from December to more deferred delivery months. The ⅛ cent dip in December wheat occurred early in the session and was wiped out just before the close when selling subsided. Elevator interests were understood to be taking December wheat at 3½ to 4 cents discount under the price of May and July wheat.

Wheat closed ⅛ off to ¼ higher compared with Friday's finish. Dec. 61⅜@½, May 64⅞@65c; corn was unchanged to ⅜c higher, Dec. 47⅜@¾c, May 51⅝@⅞c; oats ⅛@¼c up; rye unchanged to ⅛c off and lard 5 to 10 cents down.

Some wheat buying here was inspired by refusal of the Liverpool market to reflect yesterday's decline in Chicago. Liverpool prices finished ¼c lower to ⅝c higher, strengthened by purchasing of Australian wheat by India. World statistics, however, were bearish, with new Argentine wheat reported offered at competitive levels under a 10 to 15 cents subsidy and Australian exports and visible supplies increasing.

At the opening today 29,622,000 bushels of wheat were involved in contracts remaining to be settled by trading in the pit or delivery before the end of the year. Practically every bushel of this speculative long interest in December wheat showed a paper loss. The December wheat open interest was reduced 7,000,000 bushels this week.

Corn receipts fell to 72 cars today, the smallest in several months. This, together with the general holding back of supplies on farms and wintry weather helped to strengthen the corn market. Prices dipped fractionally at times, however. The present difference of 4 to 5 cents between prices of December corn and May and July represents the best carrying charge for elevator concerns in several years and from action in the pit it was believed some cash interests are willing to carry corn over until spring on this basis.

Oats and rye markets were quiet, with the bulk of trading representing changes from December to later months. Moderate liquidation depressed lard.

ST. LOUIS MERCHANTS' EXCHANGE, Nov. 26.—World wheat prices were little changed today.

Winnipeg wheat was ⅛@⅛c higher at opening. The close was ¼c higher.

Liverpool opened unchanged to ⅛d higher and closed unchanged to ⅛d up.

Argentine wheat started unchanged to ¼c lower and corn ⅛@¼c off. At the close wheat was unchanged to ¼c higher and corn unchanged.

Local wheat receipts, which were 13,500 bu. compared with 9000 a week ago and 42,000 a year ago, included 3 cars graded and 6 through. Corn receipts, which were 24,000 bu, compared with 93,600 a week ago and 91,500 a year ago, included 16 cars local. Oats receipts, which were 60,000 bu, compared with 6000 a week ago and 10,000 a year ago, included 4 cars local.

St. Louis Cash Grain.

In the cash grain market, Saturday, soft wheat was ⅜@⅞c lower. The supply was limited and readily cleared. Millers did the buying. Corn was unchanged to ½c higher. A fairly large amount of grain was offered for sale but the demand was good and a clearance affected. Elevators and glucose makers did the buying at prices unchanged to ½c higher than Friday's. Oats were ½c higher. The demand was good and the light offerings cleared in the early part of the session. Mill and outside order account interests made the purchases.

RANGE OF PRICES.

Soft Red Winter Wheat.

No. 2—Weevily, 64⅝c; garlicky, 62¾c. No. 3—Weevily, 63¾c.

Corn.

No. 1 yellow, 48½@49c; No. 2 yellow, 48@½c; No. 4 yellow, 46¾c; No. 2 white, 48½c; No. 1 mixed, 48½c; No. 2 mixed, 48c; No. 3 mixed, 47½c.

No Tonnage Corn.

No. 1 yellow, 48c; No. 2 mixed, 47c.

Oats.

No. 3 white, 29c; No. 4 white, 28c; No. 1 mixed, 29½c; No. 1 red, 30c.

FUTURE GRAIN PRICES

ST. LOUIS MERCHANTS' EXCHANGE, Nov. 26. — The following are today's high, low, closing and previous close in local markets and quotations received from other markets:

	High.	Low.	Close.	Prev. Close.
DECEMBER WHEAT.				
Chi.	61½	61⅛	61⅜@½	61½
K. C.	58½	58	58¼b	58¾b
Minn.	65⅛	65⅛	65⅝	65⅞
Winn.	58⅝	58⅜	58⅝	58⅝
Liver.	63	63⅜	63⅜	62⅞
MARCH WHEAT.				
Chi.	63¾	63½	63¾	63⅞
Minn.	68	67⅞	68	67⅞
Winn.	62@⅛	61¾⅞	62@⅛	61¾⅞
Liver.	59⅝	59⅜	59⅝	59⅝
(new.)				
MAY WHEAT.				
Chi.	65	64⅝	64⅞@65	64⅞⅜
K. C.	60⅞	60¼	60½a	60⅝a
Minn.	67½	67	67⅛	67⅛
Winn.	61⅝	61⅛	61¼⅜	61@⅛
Liver.	59⅞	59⅝	59⅞	59⅝
(new.)				
JULY WHEAT.				
Chi.	65⅜	65	65¼⅛	65@65¼
K. C.	60¾	60¾	60½a	60½b
DECEMBER CORN.				
Chi.	47¾	47⅜	47⅜⅝	47⅝b
K. C.	45¾	45¾	45¾b	45⅝a
MAY CORN.				
Chi.	51¾	51¼	51⅛½	51½
K. C.	48¾	48⅜	48⅝⅜b	48⅝½b
JULY CORN.				
Chi.	52⅝	52¼	52⅛½	52¼⅜
K. C.	....	....	49¼a	49¼a
DECEMBER OATS.				
Chi.	25⅞	25⅝	25⅝	25⅝b
Minn.	22⅞	22⅝	22⅞	22⅝
Winn.	....	....	27⅜	27⅜
MAY OATS.				
Chi.	27⅛	26⅞	27b	26⅞a
JULY OATS.				
Chi.	27¼	27	27⅛a	26⅞
DECEMBER RYE.				
Chi.	40⅝	40⅜	40½a	40⅝a
MAY RYE.				
Chi.	44⅝	44¼	44¼⅛	44¼a
JULY RYE.				
Chi.	....	....	45¾	45¼a
DECEMBER SOYBEANS.				
Chi.	74⅞	74½	74⅝b	74¼a
MAY SOYBEANS.				
Chi.	77	76½	77	76¾a
JULY SOYBEANS.				
Chi.	....	....	77½b	77¾

Opening prices at Chicago were: Wheat—December, 61¼@⅜; March, 63⅝; May, 64⅝@⅞; July, 65¼@⅜. Corn—December, 47⅜; May 51⅛@⅜; July, 52⅝@½. Oats—December, 25⅝@⅞; May, 27; July, 27. Soybeans—December, 74½; May, 76½. Rye—December, 40⅝; May, 44¼; July, 45¾.

CASH GRAIN ELSEWHERE

CHICAGO, Nov. 26.—No cash wheat sales. Corn—No. 1 mixed, 50½c; No. 1 white, 52c; sample grade, 45½c. Oats—No. 1 mixed, 28¼c. Barley—Illinois, 34@67c nominal; Michigan and Wisconsin, 45@70c nominal. Soybeans—No. 2 yellow, 76½c; sample grade, 75½c. Timothy seed, $2.85@2.95; red clover seed, $12@15; red top, $3.75@4.20.

PEORIA, Ill., Nov. 26.—Spot wheat: No. 2 Manitoba, 5s 8d; No. 2 yellow, hard, 4s 8d; Russian, 4s 4d; Australian, 4s 11d.

KANSAS CITY, Mo., Nov. 26.—Produce and poultry prices unchanged.

PEORIA, Ill., Nov. 26.—Corn, 29 cars; market about unchanged; No. 1 yellow, 47½c; No. 3 yellow, 45c; no oats.

THE BOND MARKET

By the Associated Press.

NEW YORK, Nov. 26.—Total bond sales today on the New York Stock Exchange amounted to $3,535,500, compared with $5,886,100 yesterday, $2,866,250 a week ago and $5,240,400 a year ago. Sales during the week were $28,230,400, compared with $36,701,100 corresponding week a year ago. Total sales from Jan. 1 to date were $1,622,674,705 compared with $2,575,104,600 a year ago and $3,210,400,000 two years ago.

Following is a list of closing prices of bonds traded in today.

Security.	Close.	Security.	Close.
U. S. GOVERNMENT BONDS.			
Treasury.			
3¼s 45-43	109-10	3¼s 52-49	108-12
3¼s 46-44	109-19	2½s 53-49	102
3¼s 46-44 r	108-17	2½s 52-50	102-1
3¼s 47-45	106-26	3s 55-51	106-13
3¼s 56-46	112-25	2½s 60-55	104
4¼s 52-47	118-15	2½s 63-58	102-9
2½s 48	104-28		
Federal Farm Mortgage.			
3s 49-44	106-10		
Home Owners Loan.			
2¼s 49-39	102-10	3s 52-44	106-11
2¼s 44-42	104-6		
CORPORATION.	**CORPORATION.**		
A B		**D&RG W 5s**	
AdamsE 4 48 102		5s asf*	4¾
do 4¼ 46 st	105½	D MoinesFUD	8
Alleghany5 44	83¼	4s 35 ct*	
do 5s 49	73	Det Ed 4s 65	110⅜
do 5s 50st*	37	do 3½s 65	110⅛
AlliedSt 4½50	98¾	**E Ten V&G**	
AllisCh 4 52	110	cn 5s 56	83½
A&FP 5 2030	53¾	Elec AL 4s52	107¼
AlCh 5½49	103½	Er rfg 5s67*	12⅛
AT&T 5½43	112¼	Ch rfg 5s78*	12⅛
do 3½s 61	105	Ers gen lien	
do 3½s 61	105	4s 96*	21⅝
AnacCo4½50	105¾	**F L&T 5s42st**	99
ArmDel 4 57	97¾	Fl E Cs 5s74*	8½
do 4s 55	97½	do 5s 74ct*	8¼
AT&SF 4 95	104¾	**G H I J K**	
do cv 4½48	100	Gen Mot Acce	
doTBL 4 58	103½	3s 46	106½
ACLine 1 4 52	85¾	do 3½s 51	106¼
do 4½s 64	69¼	GenPS 5½39	102¼
do 2d 4s 48	29½	Gen m Cas	
BaldL 5 40st	101	5½s 49	64
B&O rfg 6 95	17⅜	Goodr 4¼s56	99⅞
do 1st 5s 48	16⅝	do 4s 45	100
do rfg 5s 95	17	G T&R 5s57	102—
do 5s 96 F	17⅛		11-32
do 5 2000 D	16⅜	Gt Nor 5s 73	90
do cv 4½60	11¼	do 1st4¼61	99⅜
do 4s 46	48½	do 4s 46 G	96
B&O 4s PLE&		do 5s 46 H	85½
WVa 41	44¼	do 3¾s 67	75
Ba&Ac5r51st	102½	Gulf MAIN	
BellTP 5 48B	117⅛	5 as 50	72
BethSt4¼60	105¾	do ss 50	72
do 3¾s 66	100¾	Ghirs4½61	94¾
do 3½s 52	98½	Gul StUtis66	108
Boa3¼4¼JJ61	24½	**Hous Oil Tex**	
BkinCRR5 41	53½	5½s 47	102
BkinEd3¼66	107¾	Hu Cl 5s62A	39
BkinMT4½66	75	HuckMan inc	
BkinUG 5 45	107¼	5s 57**	12½
do 5s 50	77½	**Ill Bell Tel**	
do 5s 57 B	97	3½s 70 B	110⅝
BR&P 4½57	26	do 5s 55	110⅝
BCRan5 34†*	6¼	do rfg 4s 55	53
do 5 3461*	5¼	do rfg 4s 66	45
BushTer 5 53	43⅜	I C & L D	
C D E F		N O 5 63	51
CalOrPo 4 66	95½	IRT 6 32†*	44
CanNRy4½57	115¼	do rfg 5 66	65⅜
CanPac 5s 44	112	Interlake14 49	90
do 5s 54	98¼	I G 3½ 6 52*	18
CanPac 4¾46	98	I Hyd E 6 44	75⅜
do 4½ 60	93¼	I M Mar 6 41	54
Celotex 4½s	81½	I Pap 6 55	86
47 ww	91¾	Int T & T	97¼
Cen of Ga sn5s		cv 4½ 39	100⅛
45*	9¼	do 4½ 52	64
CIIG&E5s51	103	do 4 55	65
CNYP3¾s62	106¼	Ia C rf 4 51*	4¼
Cen Pac 5s 60	55¾	**K C Ft S & M**	
do 1st 4s 49	72¾	4 36†*	36
do 4s 49	73¼	K C S 5 50	69
ChPaF38 4¾	100	K C Term 4 60	107
C&O 3½ 96D	96½	Kings Co	
do rf3½ 96E	97	Lt 5 54	98½
CB&Q rf5 71A	93¾	Kop Co 4 51	102½
do 4½s 77	90	KresgeF 4 45	103¾
ChiE&I 5 51*	15¼	**L M N**	
ChiGW 4s 59*	18¾	Lac G 5½ 60D	49
CI&L 5s 66*	4½	Lac G 5½ 53	50
ChiMStP&P 5	75* 9¾	LauN 5½ 75**	29¼
do 4¼s2000**	2¾	Leh Val 4½	
do 4¾s89*	25½	2003	23
do 4¼s89C*	25¾	do 4½	
do 5½s2037*	25¾	2003	23
ChiMWV6½s		May 4 2003	23¼
36*†	17	do 4 2003	22
do rfg52037*	10½	do4 2003 as	21½
do gm 5 57*	15½	Liq Car 4 47	102
do 4¾s49*	4½	Loews 3½ 46	102⅝
do4½s2037*	8½	LI rf 4 49 st	82⅛
do4½s2037C*	8½	L & N Pad &	
do 5s 87 st*	14½	Lou G & E	
do 3½s 87*	14	3½s 66	107⅛
CRIA&P4½s		Maine C 4 45	72¼
52A*†	8	Manhr 4 90**	34¼
do cv 4½s80*	3¼	Mar S 8 6 47	85
do 4s 88*	16	McK & Rob	
do rfg4s34†*	7	5½s 50	103¾
CTH&SE inc 5s		Med Ed 4½ 68	94
60	48½	MichC 4½ 70	74
C U 8 4s 44	104	MSPaSSM gtd	
CinUS 3¼s63	105¼	4.38**	7⅞
CaW1 4½s 62	89	MKT 5 52 A	38½
do 4s 52	89	do as 5 67**	15½
do 5s 57 C	108¼	do 4 62 B	32½
CCGU 4½s 50	106	Mo P 5½49*	3½
ClUT 5s 73	80¾	do 5 77 F*	17¼
CF&I 5s 70**	59½	do 5 78 G*	17¼
Colo& 4½s 80	43	do 5 81 I*	17½
CGSu 5½ May	95½	do gen 4 75*	5¼
do 5s 61	94¾	MAO 5 38*	31½
CRPL 4s 65	110	do 4½ 77*	27
ComC 3¼s51	103¼	MontWPa P S	
CGT 5½ 52	105⅞	4½s	108
CEd 3¼s68	106¾	MorsEs 5 55	53½
do 4s 81	107⅛	do 4½ 55	49½
do cv3½s58	105¾	NatD 3¾51	
do 3¾s 65	107¼	ww	104
ConEc cv 3½s		NatGy 4½50	104½
58 new	105¾	Natl Bt 4 65	108¼
CRP 3¾s 81	109¼	NJP&L4½60	107½
ConEd 3¼s48	106¼	NOP& S 52 A	101½
do 3¼s 58	104¼	NOT&M 5 54	
do 3¼s 56	105	B*	33½
Con O 3½s 51	103	do 4½ 56*	32½
Con Ry 4s 54	101½	NYC rfg 5	
Con Co 5s60	55	2013	59¼
Con P 3½70	107½	do 4½2013A	54½
do 3½s 65	107½	do 3¼	75
do 3½s 66	104½	NYC&HR 4½	
Coptain 5s 43	99⅝	2013	54¼
Cra C 3½s51	106	NYC Mi Cen	
Cu N Ry5½42	34⅝	3½ 98	64½
Cub RR 6s46	36	NYC&SL 6 38	100½
		do 5½ 74 A	54
Del&Hud rfg		do 4½ 78	46
4s 43	56	do 4 46	73½
DG&E 5s 51	106⅝	NYCRR 5 53	106
D&RG 4s36*†	12	do 4½ 53	103½

Security.	Close.	Security.	Close.
CORPORATION.		**CORPORATION.**	
NYNH&H cv 6		War Br 6s 39	91
48*	13⅛	W B 6s 41 *	48
do 4½ 67*	13	W_S 4s2361	54⅛
do 4 55*	13	West Sh 4s	
NYO&W rfg		2361 reg	50
4 92*	7⅛	W M 4s 52	84
NYSWrf5s37†*	10	West Pac 1st	
NYTel4½ 39	103⅛	5s 46 *	25
NYWB4½46†*	4¼	do 5s46ASd*	22
NiaFP 3½66	109¾	W U 4½s 50	63
NorSouSe61A	14½	White, New M	
Nor& W4s96	117½	6s 40	101½
NAmCo 5s61	105¾	W & C 4s 55	101¼
NAmE5½63	104⅞	W C 4s 49*	9¾
do 5s 61 C	103⅝	Young S & T	
NPac 6s2047	64	4s 48	105¼
do 5s 2047C	57	do 4s 48 *	103¾
do 4s 97	83½	Agr M Bk	
do 3s 2047	49¼	6s 48 *	25⅝
NRy P 3½67	106½		
O P Q R s		**FOREIGN.**	
Ogd&LCh4s45st*	5	**A B**	
Ohio Ed 4s67	106	AMS 7s 55	36½
do 4s 65	106	An 3d 7s 57*	6½
do 3¾s 72	101¼	Argentine	
OgGE 3¾66	106¾	4s 72 Feb	79¾
OrRRN 4s 46	106⅝	do 4s72 Aug	80
OrSLgtd 5s46	115⅝	do 4½s 71	87⅜
OWRRN 4s61	103⅜	Australia5s55	103½
Otis St 4½62	78½	do 5s 57	103¼
PacGE3½66	105	do 4½s 58	99¾
PacGE3½61	108¼	Bay 6½s45 *	21½
do 4s 64	111¼	B C 6½s50 *	20¾
PEPL 4s 52	105	Brazil 6½s	
Par P 3¼s 47	52¼	26-57*	9½
Parm T 6s 44	50½	do 6½s 27-	
PenCo 4s52E	100	57*	9⅝
do 4s 63	95¾	Br C R E	
P-Dix 6s 41A	58	7s 52 *	9¼
Pen ObsDst		Bris 5s 58	99¾
4½s 7 7	94¾	do 6s 50	102
PPL 4½s 81	105	B A 3s 84	40
PRR gen5s85	103	do 4½s 4½s	
do gn 4½s65	104⅜	77	52½
do4½sdeb 70	82¾	do 4½s 4½s	
do gn 4¾s81	91½	78	54
do 4s 48	109	Bulg7½s68*	32⅜
do 3¾s 70	88	**C D E F**	
do 3¼ 52	80¾	Canada5s 52	110¾
Pere M 5s 56	66½	do 4s 60	110½
Ph D 3¼s52	114½	do 3¼s 61	103⅜
PBAW 4s 43	107⅞	do 3s 67	98¾
Phila Co 5s67	98¾	do 2¼s44	102¼
PRC&I 5s 73*	14¾	ChMM3614st*	14¾
Pa Pet 3s 48	109¾	do 6s 61	14¾
PCC 2 St L		do 6s 62*	14¾
5s 70 A	100½	Chile 6s 60*	16¾
PoGE 4½s 60	62½	do 6s 61Jan*	16½
Post Tel & C		do 6s 61Feb*	16¾
5s 53*	14⅜	do 6s 63*	16¾
Pur Bak 5s48	96	Colôs 6s1Jan*	17¾
Rd JerC 4s51	60	do\6s61Oct*	17½
RemRd4½56	103¼	Copenh 5s 52	98
RepSti 4¾61	94¼	do 4½s 53	95¾
do 4½50	105¾	CubaMid7s31*	19⅜
Rich Cit 4s52	103⅜	Cuba5½s 42*	15½
RGW 1st4s39*	41	do 4½s 77	59⅝
do cl4s49*	15½	Denm 6s 42	104¾
RoGE 5s62E	109⅝	do 4½s62	98¾
SafewSt 4s47	105¼	EstonRep7s67	98
St L I M & S		Fiat 7s 46	105
4sRaG33**	61¼	French 7½s 41	
StLSF 5s50B*	10⅜	unst	103¾
do 5s50B*	10⅜	**G H I J K**	
do 5sB50*	9¼	GerGov5½65*	26
do4½78ct*	9¾	do5½65unst*	21¼
do 4s50Act*	9¼	do 7s 49*	28¼
StLSW 5s52*	19¾	GerGenE6s48*	54
StP&KCSL		Greek6s 68*	27½
4½s41*	7	Helsinf6½s 60	103¾
SeALcn 6 45*	84¾	ItalPU7s52	60
do 4 50st†*	16¼	Italy 7s 1951	80
So-ARy 5 56*	41½	Japan 6½ 54	82
ShellU3½51	104½	do 5½s 65	63¾
Silesian-A7 41	80	Kreu&Ts59ct*	14
Simmons 4 52	98¾	**L M N**	
SocVO3½50	106⅝	LombE17s52	58¼
SBT&T3¼62	107	Mex 4s 04 asd	
S C P 6 47	101	54*	⅞
Sou P 4½ 68	51½	MilanCH6½52	61½
do 4½ 81	50½	NSW 5s 58	100¼
do 4½ 69	51½	Nord R 6½ 50	
do rfg 4 55	68½		102¼
do cl 4 49	53¼	Norw 6s 43	105⅝
do 4½Cre77	56¼	do 4½s 65	103
Sth R 6½56	70	do 4s 63	101⅛
do gen 6 56	68	**O P Q R S**	
do cn 5 94	80¼	Or D 5½ 58	52
do gen 4 56	53	Os C 4½s 8 55	100⅛
SpokaneI5 55*	17	Pan 5s 63 A	
Std ONJ3 61	104⅜	st asf*	48⅛
do 2¾ 53	102½	P-Ord 5½ R	
Studeb6cv45**	80	5½s 68	92⅞
Swt&C3¾50	107½	Peru 1 6 60.	9¾
T U V W Y		do 2 6 '61*	10¼
T E P 6 47A	92	Peru 1 6 61.	10¼
TRRA5L4 53	103	Q'ld 6s 47	100
Tex C 3½51	106⅜	Rh W 7 50*	30
ThirdAS 37†*	87½	DdeJ 6½ 53*	5⅜
do 4s 61	41⅞	RGdoS 8 464	7½
TWAO3½52	105¼	Rou I 7s 59*	20
Ti Con 5 53	110	do 7 59Feb	pd
UOC33½ 52	109	S P St 8 50*	7
U P 1st4s47	110¾	do 8s 36*†	8¾
do rfg 4s		do 7s 40	18⅜
2008	105⅛	Sax St Mtg I	
U C-W 8 5s52	81	6s 45	95¼
U D 5s 53	73	SC 8 8s 62*	31
U S Steel		8ll P 4½ 58	
3¼s 48	104¾	asd	34
Utah L & T		Syd 5½ 55	102
5s 44	95¼	**T U V W Y**	
U P&L 5s44	96¾	To C 5½ 61	53½
U P&L 5½s		To E L 6 53	55¾
47 *	57¼	USW6½ 51A*	48½
do 5s 59 †*	56½	do 6½47A*	48¾
V R 3¾s 66	105½	Urug 8 46*	49
Wabash rfg		Urug 3¾s 4s	
5½s 75 *	10¼	4½s 79	41
do 1st 5s		Yok 6s 61	55¼
39 **†	43		
do 2d5s39 *	26½		
do 5s 80D *	10¼		
do 4½s 78			
C *	11		
W H 4½s 45	107¼		
Walw 4s 55	68½		

Symbols: †Ex-interest. ctCertificates.

*Selling flat on account of default. **Selling flat for reasons other than default. †Matured bonds negotiability impaired pending investigation.

Quotations on all United States Government bonds are in dollars and thirty-seconds of a dollar. That is, for instance, a sale printed 99-24 means $99 and 24 thirty-seconds of a dollar.

MILL FEED FUTURES MARKET

ST. LOUIS MERCHANTS' EXCHANGE, Nov. 26.—Millfeed futures closing price changes for local deliveries were: Standard bran, 10@20c higher; gray shorts, 10@20c higher. For Chicago deliveries: Standard bran, 15@30c higher; standard middlings, steady. Sales totaled 400 tons.

	Close.	Prev. Close.
STANDARD BRAN.		
Nov. — —	15.50b-16.00a	15.30b-15.80a
*Dec. — —	15.60-16.70	15.40b-16.70a
Dec. — —	15.60b-16.10a	15.50b-16.00a
*Dec. — —	16.50b-16.90a	16.40b-16.70a
Jan. — —	16.10b-16.50a	16.00b-16.40a
*Jan. — —	17.00b-17.40a	16.90b-17.20a
Feb. — —	16.10b-16.50a	16.00b-16.40a
*Feb. — —	17.15b-17.40a	16.75b-17.20a
Mar. — —	16.10b-16.50a	16.00b-16.40a
*Mar. — —	17.15b-17.40a	16.75b-17.20a
April — —	15.70b-16.20a	15.50b-16.00a
*April — —	16.65b-17.15a	16.50b-17.00a
GRAY SHORTS.		
Nov. — —	18.50b-19.00a	18.35
Dec. — —	17.65b-18.15a	17.50b-18.00a
Jan. — —	17.50b-18.00a	17.35b-17.75a
Feb. — —	17.75b-18.25a	17.60b-18.00a
Mar. — —	18.25b-18.75a	18.10b-18.50a
April — —	18.60b-19.10a	18.50b-19.00a
STANDARD MIDDLINGS.		
*Nov. — —	16.85b-17.35a	17.15
*Dec. — —	16.75b-17.25a	16.75b-17.25a
*Jan. — —	17.25b-17.65a	17.25b-17.65a
Feb. — —	17.50b-18.00a	17.50b-18.00a
*Mar. — —	17.65b-18.15a	17.65b-18.15a
*April — —	17.65b-18.15a	17.65b-18.15a

*Chicago deliveries. †Sales.

DAILY GRAIN MOVEMENT

For Nov. 25.
(Bu 000 omitted.)

	WHEAT. Rec.	Ship.	CORN. Rec.	Ship.	OATS. Rec.	Ship.
St. Louis	56	49	75	...	14	16
Chicago	15	89	303	489	28	31
Duluth	261	534	34	50	16	617
Indianapolis	...	3	80	62	2	32
Kansas City	278	110	114	8	8	4
Milwaukee	11	1	25	8	...	3
Minneapolis	146	88	162	56	27	29
Omaha	46	51	242	62	6	45
Peoria	10	81	127	53	4	5
Sioux City	...	11	53	40	...	...
St. Joseph	35	50	35	13	15	4
Wichita	53	39	2	...	...	...
Galveston	47	...	...	...	...	...
New York	14	...	20	156	2	...
New Orleans	30	...	62	...	4	...
Philadelphia	...	...	7	...	4	...

CATTLE MARKET IS HIGHER AT NATIONAL STOCK YARDS

EAST ST. LOUIS, Ill., Nov. 26. (U. S. D. A.) Hogs 2500; 1500 direct; 190 lbs down weak to 10c lower; others strong; top $7.90 for choice 180 lbs down; bulk good and choice 130-260 lbs, $7.75@7.90; good sows, $7@7.40; compared week ago 15@25c higher; sows mostly 25c higher.

Cattle 600; calves 400; 500 through; compared with close last week steers 25@40c higher; butcher yearlings higher; cowstuff 25@50c higher; bulls steady; vealers 25c higher; stock steers strong; other replacement cattle 25c higher; tops for week 1050 lbs yearling steers $11.50; 1232 lbs steers $11.25; 1211 lbs yearling steers $11.35; 620-lb heifers $10; mixed yearlings $9.50; beef cows $7.50; sausage bulls $6.25; vealers $11; stock steers $7.90; bulls for week steers $8@10.50; good and choice steers $8.75@11.25; heifers and mixed yearlings $6.50@8.50; beef cows $4.75@5.75; cutter grades $3.50@4.50; stocker and feeder steers $6.50@7.65; closing top sausage bulls $6.25; vealers $11.

Sheep 500; compared week ago lambs 50c higher; sheep steady to 25c higher; top native and fed lambs $9.50; bulk lambs for week $8.50@9; throwouts $4@6; good clipped lambs $8@8.25; wooled yearlings $7.50; clipped yearlings $7; clipped wethers, 2 years and older, $4.75@6; slaughter ewes $3@4; mostly $3.75 down.

Horses and Mules.

NATIONAL STOCKYARDS, Ill., Nov. 26.—Effective support was accorded sales of horses and mules during the week, while in other instances the trend was easier. Receipts made a moderate total of approximately 400 head on commission. Outlet was principally to Alabama, Mississippi, Maryland, North Carolina, Florida, Virginia and Tennessee.

There was fair inquiry for good sound mares that were well broken to work, while branded mares and smooth mouth stock were inclined to drag. Top cotton mules ruled fully steady and outlet was provided smooth mouth mules and colt mules.

*NATIVE HORSE QUOTATIONS.

Good to choice draft, $115@140; medium to good draft, $90@115; good to choice chunks, $90@110; smooth mouth chunks, $65@90; large farm mares $110@135; medium farm mares $90@110; fillies, yearlings and two's; small, common, $30@50; good size, $60@85; extra size and quality $110@130. (Horse colts sell $10@15 per head less than fillies.) Good southern mares $75@100; small southern mares $40@60; small, cheap horses $30@50.

*MULE QUOTATIONS.

Farm mules, 15.2 to 16 hands, $110@140; colt mules, mares, with size and quality, $125@150; colt mules, small, $60@85; draft mules $150@175; mine mules, 14.1 to 15.2 hands, $120@160; choice cotton mules, 14.3 to 15.2 hands, $160@200; small, green mules, over 3 years old, $50@85.

*Quotations are for average animals and do not cover those of outstanding quality or the very cheapest grade.

MISSISSIPPI VALLEY STOCKYARDS.

Mississippi Valley Stockyards at St. Louis officially reports the market as follows:

CATTLE—For the week, steers and butcher yearlings mostly 25c higher. Bulk beef steers, medium to good, $8.50@9.75; good to choice, $10 and up; fair to medium steers, $7.25@8.25, with common fat kinds lower; good to choice mixed yearlings, steers and heifers, $8.50@9.50; strictly choice quotable to $10.50; cowstuff, 25@50c higher with better beef grades showing big end of the advance; bulk beef cows, $4.75@5.75; better kinds $6@6.50; canners and cutters, $3.50@4.50; sausage bulls unchanged; top, $6.25; common light bulls, $4.50@5.25; veal calves, 25c higher, top $11.

HOGS—For the week, prices were 10@15c higher, spots on butcher hogs up 20c; top for week, $8, paid for choice light lights; sows, 20@25c higher; bulk Friday, $7@7.35.

SHEEP—For the week, lambs fully 50c higher; top lambs, $9.50; packer top $9; bulk better lambs for the week, $8.75@9.25; throwouts, $4.50@6; sheep steady; slaughter ewes mostly $3@3.75; few choice light ewes to local killers, $4.

WHEAT AND FLOUR EXPORTS 43,000,000 BU. 4 1-2 MONTHS

By the Associated Press.

WASHINGTON

SHOE CONCERN LEASES STORE ROOM IN EQUITABLE BLDG.

The Racine Corrective Shoe Co. has arranged for a long-term lease on a store room at 410 Equitable Building. The store will be operated as the Meier Boot Shop, with R. W. Meier as manager.

EISEL & EISEL for WEATHERSTRIP and CAULKING GR. 5025
Estimates and Prompt Service 4145 Gravois

Celebrate NEXT THANKSGIVING in a HOME OF YOUR OWN

Make a FEDERAL HOUSING LOAN at Mississippi Valley Trust Company

No Survey or Title Insurance Required

Repay Like Rent!

SPECIAL PROVISIONS
- Interest not to exceed 5%
- FHA insurance not more than ½% on unpaid principal
- No monthly service charge
- Initial service charge not more than 1%

We Invite Your Inquiry
Federal Housing Dept., 3rd Floor
MISSISSIPPI VALLEY TRUST CO.
Broadway and Olive

MONEY TO LOAN

We Consider Promptly Applications for Loans in St. Louis City and County.
For a Term of 3 to 15 Yrs. at 4½-5% Interest

FEDERAL HOUSING LOANS

HEMMELMANN-SPACKLER R.E. CO.
MORTGAGE LOAN CORRESPONDENT
NEW YORK LIFE INSURANCE CO.
Seventh and Chestnut Sts.

THE IDEAL CHRISTMAS PRESENT
for Mother—Wife or Hubby for his office
The NEW ALUMILITE ALUMINUM VENETIAN BLIND
with the everlasting finish, or the Highest Quality Wood or Metal Venetian Blinds—all with closed heads—all mechanism concealed—choice of colors and TU-TONE tapes.
INVESTIGATE OUR BUDGET PLAN—ESTIMATE WITHOUT OBLIGATION
FORSLUND CO. 3563 LINDELL BLVD. PHONE FRANKLIN 0343

IF YOU DESIRE A LOAN

On Modern Single or Double Flats Consult Us For Attractive Rates—also
COMMERCIAL, INDUSTRIAL & RESIDENTIAL LOANS
METROPOLITAN ST. LOUIS COMPANY
718 Locust Street CEntral 8250



FOOD COMPANY LEASES BUILDING AT 814-16 N. 6TH

The Food Center of St. Louis, Inc., has taken a 10-year lease on the two-story building at 814-16 North Sixth street, owned by the I. Z. Smith estate.

The structure, occupying a lot 55 by 135 feet, will be incorporated in the concern's main building adjoining at the southeast corner of Sixth street and Franklin avenue. There is ground in the rear of the two-story building for parking purposes.

Food Center purchased the corner building, a three-story structure with finished basement, in May, 1937. It dominates one of the most important intersections in this part of the city. It has frontage on Sixth street of 120 feet, and on Franklin avenue of 115 feet, or a total frontage of 235 feet on the three streets, exclusive of the building leased.

The concern also operates super markets at 1241 North Thirteenth street, 3807 South Broadway, and 4341 Warne street. It does both a retail and wholesale business.

Food Center was represented in the present negotiations by the Dubinsky Realty Co. and the Smith estate by Cornet & Zelbig, Inc.

FURNACES $1.50
Vacuum Cleaned
ALL TYPES OF FURNACE REPAIRING
LANCASTER FURNACE CO.
Guttering FOrest 6642 Spouting

CEDAR CLOSET LINING
48 ft. per bundle. Bundle $3.12
TENNIS TOP 8x9—¾ each $4.00
STORM SASH As low as 80c
ANDREW SCHAEFER
4300 Natural Bridge JE. 2020

ROOF REPAIRS
HILL-BEHAN
specialize in flat and steep roof repairs. Expert application of side wall and roofing shingles. Union workmen employed to do the complete job.
Free Inspection and Estimates
APPLIED ROOFING DIVISION
6500 PAGE
PArkview 1000

DODGE FORECAST OF A CONTINUING RISE IN BUILDING

Data Compiler Sees Possible Total for East of Rockies in '39 of $3,500,000,000.

$3,200,000,000 THIS YEAR IS INDICATED

1937 Ran to $2,900,000,000 — Low Figure Reached in 1933 Was $1,255,708,000.

The F. W. Dodge Corporation, compiler of data for the building industry, forecast today that construction contracts in 37 states east of the Rocky Mountains in 1939 might approximate $3,500,000,000, highest figure of the recovery from the low building levels of 1933 and 1934.

The 1939 estimate would compare with an indicated total of $3,200,000,000 this year and the actual total of $2,900,000,000 in 1937. The total went as low as $1,255,708,000 in 1933, partly accounted for by cheaper construction costs then. Repair and maintenance work are not included in the figures.

Public Works Contracts.

It is pointed out that the total building and engineering volume recorded from Jan. 1 through Nov. 15 of this year reached $2,635,000,000 compared with $2,599,000,000 in the corresponding period of 1937, and it is anticipated that considerable letting of public works contracts before the end of this year will materially increase the spread between the final 1938 and 1937 figures. For 1939, indications of increased volume in public and private residential building, commercial and factory building, and public utility construction are stated to be very good.

Reviewing such factors as the recent marked upturn after last year's recession, increased employment, the revival of business optimism after a period of excessive fears, and the view of some persons that recent election results are favorable to business progress, Thomas S. Holden, vice-president in charge of statistics and research in the Dodge organization, states: "All these favorable factors might conceivably lead to a sustained construction revival to continue without serious interruption for several years. Yet, such a course is by no means certain, and present optimism should be tempered with reasonable caution."

Some Potential Factors.

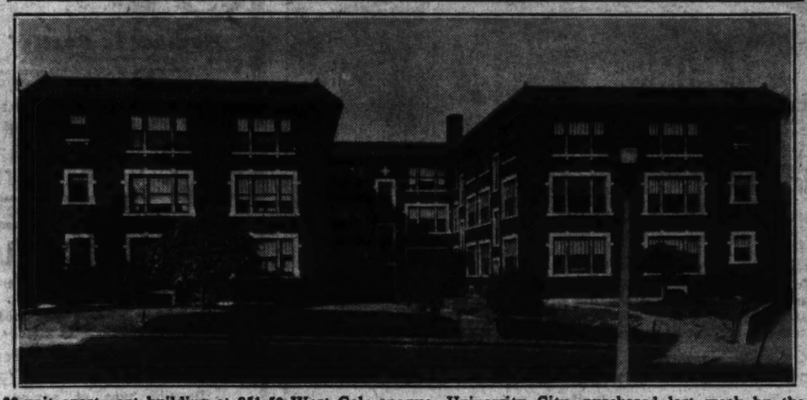
According to Holden's view, three potential factors would tend to curb recovery, if they should become actual in 1939. First, there is the question whether private building and engineering work will increase fast enough to offset the tapering off of PWA projects now scheduled for the second half of next year; second, concurrent rises next spring in public and private housing activity, public works projects, and new industrial developments stimulated by a defense program might bring about increases in construction costs so rapidly as to curtail private operations. The third factor is the possibility of international difficulties; a new war threat would upset all present calculations and, lacking that, international trade complications might react unfavorably on American business and thus indirectly upon construction.

The Dodge estimates for 1939 indicate that residential building, commercial building, and public utility construction may each increase about one-third over 1938, and that factory construction may double this year's very low volume. Public and institutional buildings and public engineering works would decline appreciably unless there should be a new Federal public works program, of which there is no indication today. Dodge clients are being advised to make their sales plans on the assumption of considerably increased total construction volume during the first six to eight months of next year and to consider the possibility of a moderate tapering off toward the year's end.

TRY TRIANGLE FUEL CO
COAL For St. Louis Apartments
For Down-Draft Boilers
Hand Picked, 8"x3" Egg $3.75
For straight-draft boilers
PROCESSED COAL $4.70
GR. 9208 4567 De Tonty RO. 4432
TRIANGLE FUEL CO.

Sell household appliances for cash through the Post-Dispatch for sale want ad columns. Call MAin 1111 for an ad taker.

Apartment and Residence Acquired



30-unit apartment building at 851-59 West Gale avenue, University City, purchased last week by the Pilgrim Realty Co. The transaction was handled by Duke-Young Inc. and financed by the Anderson-Stocke-Buermann Real Estate Co.

BORROWERS OF H O L C REPAY HALF BILLION

Over 39,350 Accounts Have Been Satisfied, Agency Head Announces.

Borrowers of the Home Owners' Loan Corporation have repaid more than a half million dollars of the money advanced to them by the Government, Charles A. Jones, general manager of the corporation, announced yesterday.

With collections reaching 94.4 per cent of billing for October, it can be conservatively estimated that the cumulative repayments up to Dec. 1 will represent about 16.3 per cent of borrowers' entire principal indebtedness, or more than $517,000,000, Jones declared. More than 39,350 accounts, amounting to more than $90,000,000, have been paid in full.

"It should be remembered," said Jones, "that, although the HOLC ended its fifth year of operation in June of this year, we have not been collecting on our loans for that length of time. The HOLC still was lending money up to June 12, 1936, so only a very small portion of our borrowers have been paying back their loans for five years. In fact, 290,000 took advantage of a moratorium which made it unnecessary for them to pay anything on account of principal until June, 1936.

"From June, 1933, to June, 1936, we loaned nearly $3,100,000,000 to more than a million men and women. There are 132,000 others who are making adjusted payments which have enabled them to maintain their homes.

Jones stressed two other important results from the operations of the HOLC—the extension of an amortized loan program through which a borrower approaches nearer to complete home ownership with every monthly payment, and the expenditure of millions for home improvements.

"We directed the expenditure of more than $70,000,000 for repairs and reconditioning as we granted our original loans. Furthermore, we have followed a consistent program of improving the properties we have been forced to acquire."

Jones reported that the HOLC now owns 86,343 properties and has sold 26,064. Of the homes available to yield income, 88.2 per cent are rented and rent collections for September were 98.4 per cent of billings.

"Approximately 18.5 per cent of the homes we have acquired were abandoned, or virtually so," said Jones. "About 5.5 per cent came to us through death of home owners and refusal of heirs to assume their obligations. A considerable number of properties were acquired because their owners absolutely refused to co-operate, although in the possession of funds. Hundreds of other borrowers were 'overhoused'—utterly unable to carry the burdens they had assumed in prosperous days. For the rest, we sought jobs, or welfare allotments which would enable them to meet their payments—exhausted every resource."

GASEN DRUG LEASES NORTH GRAND BOULEVARD CORNER

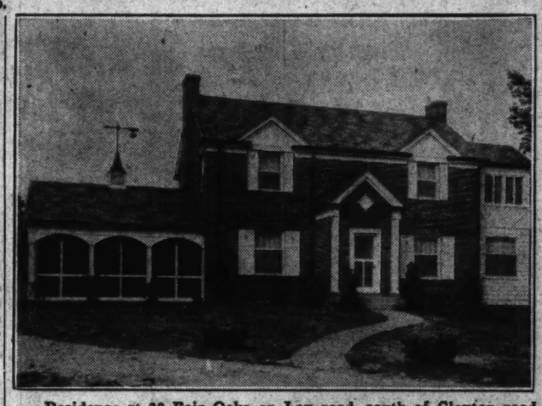
Gasen Drug Stores, Inc., has taken a long-term lease on the entire first floor of the building at the southeast corner of North Grand boulevard and Hebert street. The store has been completely remodeled, with plans for its occupancy Dec. 1. It will be the fifth super unit store launched by the concern this year, which now operates a chain of 23 stores in Illinois and Missouri.

The Gasen Drug Stores, Inc., recently opened a store on a super scale at Delmar and Westgate avenues, University City. It opened its first store in St. Louis 16 years ago.

Several months ago the concern purchased the H. W. Eeckert Drug Co. in East St. Louis, which has been installed in a building at St. Louis and Collinsville avenues, remodeled at a large outlay.

Westminster Place Sale.

As reported by A. T. Whitelaw Terry, realtors, contracts have been entered into for the purchase of the residence at 5022 Westminster place, owned by John Locke of Philadelphia. Title to property is to be taken in the name of Virginia Hemke.



Residence at 30 Fair Oaks on Lay road, south of Clayton road, Ladue, recently purchased by Chester A. More through the Del Lin Development Corporation from S. C. Peterson.

WEST END APARTMENTS BOUGHT BY SPECULATORS

Multi-family Structures on Westgate and on Southwood in De Mun Park Change Hands.

Deals involving apartment buildings, concluded during the week, lent more than a semblance of buoyancy to the real estate market in both the city and county.

Noteworthy was the purchase by the Pilgrim Realty Co., composed of professional operators, of the three-story 30-family apartment building at 851-59 Westgate avenue, University City, from the Carr-Trombley Manufacturing Co.

Duke-Young, Inc., realtors, handled the negotiations. The Anderson-Stocke-Buermann Real Estate Co. financed the transaction. No mention of the consideration was made.

The apartments consist of four-room units, with bath, refrigerators, incinerators and other modern appliances. The basement has garage space for 15 cars, and is equipped with complete laundry facilities.

Erected in 1928 by the West End Realty Co., the building is on a modern scale. U-shaped, it occupies a lot 200 by 205 feet.

The purchase was made as speculative investment, in anticipation of higher prices prevailing for buildings of this type in the early future.

Southwood Avenue Deal.

Another market-wise purchase was that by Mrs. Fannie Pulliam, of the 24-unit apartment at 5340-46 Southwood avenue, in De Mun Park, a development west of Skinker boulevard. Negotiations were handled by the Larner-Diener Realty Co.

Designed with an open court, the three-story structure occupies a lot 105 by 125 feet. The apartments, comprising three, four and five room suites, are equipped with every modern facility.

One of the most attractive in this block, the building was erected about 10 years ago. All the apartments are under lease. The purchase was made as an investment, predicated on the rental returns, it was stated. A loan for $40,000 was made in this connection by the Anderson-Stocke-Buermann Real Estate Co.

MRS. MARIAN C. BLOSSOM ADDS TO FORDYCE LANE ESTATE

Adding to her Fordyce lane estate, Mrs. Marian Clifford Blossom has purchased four and one-half acres on the north side of Ladue road, east of Warson road. It was owned by Mr. and Mrs. Charles Spalsbury.

The tract lies on both Fordyce and Oakleigh lanes. The Blossom residence stands on adjoining ground at 1 Fordyce lane.

Edward L. Bakewell, realtor, handled the transaction. The sale price was not disclosed.

VENETIAN BLINDS Tailor-made Venetian blinds, worm-gear tilt device, automatic stop. All colors. Aluminum Blinds at low cost. We service all makes Venetian Blinds. Called for, cleaned, repaired and refinished at low cost. Estimates taken. Order NOW for Delivery Before Holidays! 27c Sq. Ft. UP
North Way, MU. 4208

STOP
FOUNDATION SETTLING.
Complete new foundation under your old one. Underpinning and repointing.
Phone today for Free Estimate.
CAROL
1079 HODIAMONT PA. 1809


GARAGES—PORCHES BUILT—Brick or Frame
No down payment. 36 mos. to pay. Free estimates.
"ROSEMOND" FL. 3550
Semple Garages at 3445 S. Kingshighway

REPAIR PARTS for FURNACES STOVES RANGES
A.G. BRAUER SUPPLY CO.
316 N. THIRD ST
HAVE YOUR DEALER OR REPAIR MAN GET THE NECESSARY PARTS FROM BRAUER

PRINTING CONCERN BUYS BUILDING ON S. BROADWAY

The one-story building at 6801 South Broadway, formerly occupied by the Carondelet Printing & Publishing Co., has been purchased by the St. Louis Lithographing Co. Comprising approximately 10,000 square feet of available floor space, the structure has a frontage of 100 feet on Broadway and of 135 feet on Kraus street.

This intersection was known as Main and Olive street until 1885, when an ordinance was passed changing the name of Main street to that of Broadway and of Olive street to that of Kraus street.

The St. Louis Lithographing Co. was organized in 1931, since which time it has occupied its present quarters at 318 North Second street, in the Jefferson Memorial area. R. A. Heinicke is president of the concern.

VENETIAN BLINDS HIGHEST QUALITY 28c Sq. Ft.
All sizes and colors. 1-yr. guarantee. Also removable slats. Stock Venetian Blinds, $2.49. Supplies sold. Refinishing. Mail orders. Buy direct from manufacturer. SEE! COMPARE! American Venetian Blind Mfg. Co. FR. 8988 3511-15 Chouteau. Eves. to 8. Rates for Agents


GARAGES 1-car frame, $120 2-car frame, $175 2-car brick, $395 Porches & Alterations
Perfect Const. Co. 4025 W. PINE Free Estimate
Terms—$5 Mo. & Up FR. 0505

Furnace : Boiler : Stove
REPAIR PARTS
"FORSHAW"
OF ST. LOUIS
110 S. 12th St. CH. 2042

BUY
STORM SASH
DIRECT FROM A SASH & DOOR MANUFACTURER
Hundreds of Stock Sizes at Low Prices. Special Sizes and Porch Enclosures Made to Order. Prompt Delivery.
CRESCENT PLANING MILL CO.
3227 N. 9th St. CEntral 8737

Contracts for alterations to the new building call for completion Dec. 1, when possession is contemplated.

Paul L. Hale, trustee of the estate of the Carondelet Printing & Publishing Co., was the grantor to the title. Arthur H. Fuldner of the Oreon E. & R. G. Scott Real Estate Co. handled the transaction.


Laugh at Zero with "AFCO" AUTOMATIC Air-Conditioning
Save hundreds of trips to the basement and the necessity of starting new fires every few days. Avoid the difficulty of maintaining uniform temperature. Decide now on a Winter of comfort, convenience and complete freedom from furnace worries. Step up to "AFCO" Automatic Heating.

See the New "AFCO" Patented Stoker Unit
Specially Built Units for Oil—Gas—Stoker
Whatever your preference, inspect these units, compare the features and advantages of each before you decide. Ask to see actual installations and operation records of these units, in home service.
F. H. A. Divided Payment Plan
Visit our showroom—write or phone for complete information without obligation. Act at once.
OPEN EVENINGS
American Furnace Co.
2719-31 DELMAR BLVD. PHONE JE. 0934
Made in St. Louis AFCO Since 1900
AIR CONDITIONING HEATING SYSTEMS
For Gas — Oil — Coal or Coke

STOP WALL CRACKS and Settling Foundations
E. F. DAVID
Nite Phone FO. 1464 HOUSE MOVING CO. 1548 S. Vandeventer Day Phone GR. 3092

REAL ESTATE LOANS
Finance Carefully
With a long-term loan while interest rates are low, using our life insurance company or the F H A plan. One of our experienced loan officers will be pleased to discuss the advantages of such financing with you.
Laclede Bond & Mtg. Co.
Exclusive Loan Correspondent of
The Metropolitan Life Ins. Co.
The Largest Life Insurance Company in the World
714 Chestnut CH. 6912

UNITED LUMBER CO.
BETTER LUMBER • BETTER SERVICE
PLASTERERS, ATTENTION! SALA SANDER—Large size, 16 qts. with Ash pan and lid — Less the Lid, $5.25 $6.25
WEATHER STRIP 1½ Spring Bronze, 100 ft. $1.98
Brass and Felt Door Bottom — — 23c Ea.
9-IN. FLOOR SANDER FOR RENT Refinish Your Old Floor. Average Cost About, Per Room — — Includes Sheiton, Varnish and Sander. WE RENT SANDER BY THE DAY $2.75
ROOF COATING—CERTAIN-TEED General roof repairs: 5 gallons — — — — $1.49
FREE DELIVERY 1401 S. Hanley Rd. 1011 S. Broadway 4201 State St., East St. Louis, Ill. 4008 Easton Ave. 630 N. & S. Rd. FIVE YARDS


TILE IT YOURSELF!
A few hours and a few dollars will modernize your bath or kitchen. It's easy! We show you how. Phone for FREE copy.
"The Bathroom Planner"
Open Sundays 2 to 4 PM
MODERN FLOOR & WALL CO.
2221 S. Vandeventer. LA. 1611

FHA INSURED FINANCING — 20 YEAR MORTGAGES — FHA INSURED FINANCING
Repay in Small Monthly Installments
Covering interest, taxes and insurance.
Paying off entire loan in 20 years.
LOANS ON NEW CONSTRUCTION
or refinancing present loans on homes, single flats or 4-family flats.
PRIVATE FUNDS FOR 3 TO 5 YEAR LOANS
No Monthly Payments
SINGLE MORTGAGE SYSTEM
Phone Main or Branch Office and a representative will call.
ANDERSON-STOCKE-BUERMANN
508 CHESTNUT PHONE: MAin 4593
Co-Operating With Approved Mortgagees of FEDERAL HOUSING ADMINISTRATION
3612 GRAVOIS Branch Office W. H. KIBURZ, Mgr. PHONE—LA. 8989

12 INDUSTRIES, 16 EXPANSIONS IN CITY LAST MONTH

701 Employes Added and $384,000 Investment Made—Building Permits Gain 12.68 Per Cent.

Twelve new industries were established and 16 expansions completed in the St. Louis district in October, according to the monthly report of the Industrial Bureau of the Chamber of Commerce. This involved an expenditure of $384,000. Approximately 355,800 square feet of existing space was absorbed and 95,500 square feet of additional industrial space is being constructed. The services of 701 additional employes were required.

The principal barometers of St. Louis business for October, compared with corresponding period of last year, are summarized in the reports as follows:

Building permits increased 12.68 per cent; debits to individual accounts decreased 13.61 per cent; bank clearings decreased 8.06 per cent; postoffice receipts decreased 3.12 per cent; local telephone calls increased 2.00 per cent; industrial electricity supplied by the Union Electric Co. of Missouri to 207 identical customers decreased 0.26 per cent; electric power produced for the St. Louis area by the Union Electric Co. of Missouri decreased 1.01 per cent; industrial electricity supplied by the Laclede Power & Light Co. increased 7.99 per cent; water consumption increased 0.05 per cent; industrial gas consumption decreased 10.86 per cent; revenue street car and bus passengers decreased 2.47 per cent on the lines of the St. Louis Public Service Co. and the People's Motorbus Co. combined; value of milk production decreased 15.62 per cent; revenue cars handled by the Terminal Railroad Association decreased 9.32 per cent; barge line tonnage increased 34.98 per cent.

Construction Awards.

Construction contracts awarded in the St. Louis Metropolitan Area during October, 1938, according to the F. W. Dodge Corporation, totaled $4,355,000, compared with $6,238,500 for October, 1937, a decrease of 30.14 per cent.

Department store sales in the Eighth Federal Reserve District decreased 7.0 per cent in October, 1938, compared with October, 1937. Sales for the 10 months' period in 1938, compared with the corresponding period in 1937, decreased 7.0 per cent.

New industries are as follows:

Alfred Vamos & Son, Ins., Andrew Vamos, president, 410 North Twenty-third street; Beltz Corporation, W. F. Engelbrait, president, 4060 Forest Park boulevard; Vital Products, Incorporated, W. M. Schott, president, 2806 North Grand boulevard; Safeway Steel Scaffolds Company, Inc., R. D. Bergman, president, 200 North Fourth street; Kitchenaid Distributing Company, S. H. Hicks, president, 1937 Washington avenue, division of the Hobart Manufacturing Co.; Leather Abrading & Shaving Corporation of Missouri, Morris Schapira, president, 2316 Locust street; Missouri-Illinois Warehouse Company, Paul A. Schlafly, president; James A. Walsh & Company, James A. Walsh, owner, 2201-05 De Kalb street; St. Louis Decalcomania Company, Ed Walsh, owner, 2205 De Kalb street; Ace Pattern Company, John H. Wedde, owner, 4414 West Papin street; Midwest Coolers, Incorporated, George Kleucker, president, 6139 Manchester avenue; Settlage and Rhein Manufacturing Company, Incorporated, L. C. A. Settlage, president, 2346 Palm street.

Expansions Reported.

Expansions are:

Hamilton-Brown Shoe Company, W. L. Collins, president, 1140 Washington avenue; Hartman Manufacturing Company, William O. Hartman, president, 1310 South Thirteenth street, is now occupying the two-story factory building at the above mentioned address; Lincoln Engineering Company, Frank S. Barks, president, 5701 Natural Bridge avenue, has under construction at the above address a one-story factory addition containing 63,000 square feet of floor space; Metropolitan Life Insurance Company, New York City, Charles Curtin and Edwin Adams, managers, is modernizing its district office building at 3600 North Grand boulevard at an estimated cost of $40,000.

Kisco Boiler & Engineering Co., J. W. Kisling, president, 4323 Duncan avenue, is moving to Thirty-ninth and Chouteau avenue, during the week of Dec. 1; St. Louis Business College A. G. Schreiber, superintendent, 3155 South Grand boulevard, is now in its new quarters at the above address; United Wood Heel Co., L. D. Dozier, president, 2705 Olive street, has leased 5000 square feet of floor space in a one-story building at 1121 Pestalozzi street; Missouri Flower & Feather Co., Benjamin Steinbach, president, 1708 Delmar bl., has equipped the third floor in the building at 1624 Delmar boulevard for the manufacture of draperies, curtains, feathers and flowers; National Vendors, Inc., Ben J. Fry, president, 5149 Natural Bridge avenue, with its affiliated company, the National Slug Rejectors, Inc., is constructing a two-story office and factory at 5055 Natural Bridge; Bailey Farm & Dairy Co. Adolph G. Neeher, president, 5005 Alabama, is constructing a one-story building comprising 5000 square feet of floor space at 4071 Keokuk street; Carter Carburetor Co., New York City, Hugh H. C. Weed, vice-president, 2820 North Spring, has under construction a one-story storage building 25 feet by 180 feet, containing 4500 square feet of floor space; John S. Swift, Inc., John S. Swift, president, 105 South Ninth street, has purchased two three-story buildings on the southwest corner of Twenty-first and Locust streets; Paramount Liquor Co., F. Westman, president, 1919 Washington avenue, wholesale liquor distributers, has leased the three-story building at the northwest corner of Twenty-first and Pine streets, into which they will move immediately upon completion of alteration and modernization; Progressive Service Co., Roy W. Woodworth, president, 2745 Locust street, formerly located at 1900 Delmar bl., is now occupying 15,000 square feet of floor space at the Locust street address; Charles C. Spink & Sons, publishers, J. G. Taylor Spink, president, 217 North Tenth street, have recently increased their quarters at the above address.

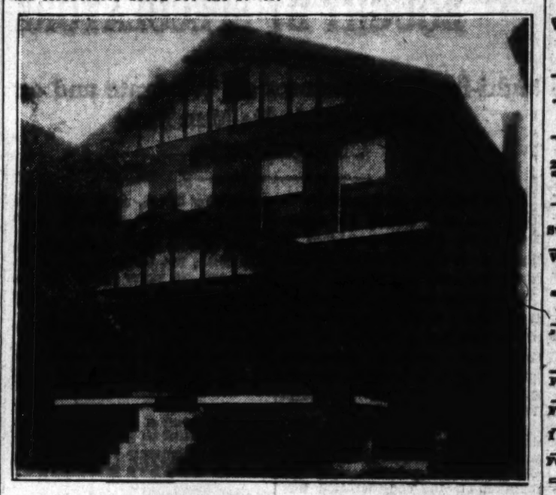
Design for School; Homes Recently Sold



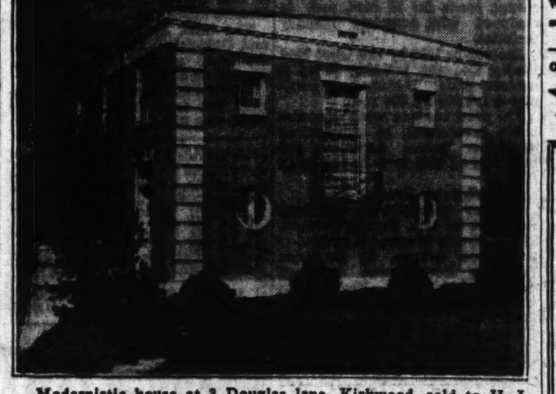
Sketch of the new Elmwood School being erected at Elmwood boulevard and Chicago avenue, Overland, in the Ritenour Consolidated School District of which A. A. Hoech is superintendent. Estimated cost of the project, made possible by a PWA grant, is $24,000. P. John Hoener is the architect and J. S. Alberici, general contractor. Hugo Buder is president of the Overland Board of Education.



Colonial house at 3866 Bowen avenue, Holly Hills, purchased by Dr. Leola O'Brien, represented by Arthur Fedder. A. T. O'Rourke and Associates acted for the seller.



Residence at 5924 Waterman avenue bought by Ambrose Pierce from the Home Owners Loan Corporation, through the Giraldin Bros. Real Estate Co.



Modernistic house at 3 Douglas lane, Kirkwood, sold to H. L. Cantelon by the Wenslick Sales and Management Organization for the Nassau Realty Co.

FIRM REPORTS TWENTY-SEVEN TRANSACTIONS

The M. Hammel Real Estate Co. reports sales as follows: 1529 Louisville, bungalow from the Florence Realty Co. to John Phelan; 5415 Eichelberger, bungalow from James C. Tegethoff to Harry L. Jackson; 5501 Landsdowne, bungalow from James C. Tegethoff to W. F. Stiers; 2238 Alberta street, cottage from Karl Jaeger to William Reinholt; 6448 Vermont avenue, residence for a client to Lawrence White; 5503 Lansdowne, bungalow from James C. Tegethoff to Richard Emms; 4992 Magnolia, bungalow from Fritz E. Nelson and wife to Sam Balk; 7137 Alabama, cottage from Philip McCarthy to Esther Grimm; 5421 Quincy street, bungalow from John Mayer to George M. Rumer; 1533 Louisville, bungalow from August Uthoff to Schwertman and wife; 6610 Pennsylvania, cottage from Agnes Braun to Harry Theiss; 6211 Oleatha avenue, bungalow from Harry Hasfeld to Edward H. Scheller; 5606 Itaska street, bungalow to John T. Smith; 6703 Idaho, residence, from Sophia Krog to Marjorie C. Kramer; 5519 Eichelberger, bungalow from James C. Tegethoff to May C. Meckfessel; 5716 Devonshire, bungalow from Master Built Co. to Fred Felders; 1543 Missouri, residence for a client to Zona B. Sommers; 3800 Loughborough avenue, bungalow for Sophia Risch to Grace B. Hastey; 4144 Haven street, bungalow from Sophia Krog to Charles Doerner; 7139 Alabama, frame cottage for a client to Andrew Luke; 4142 Haven street, bungalow from Sophia Krog to Adolph Waldman; 7517 Tennessee avenue, a brick cottage from John D. Luther to Louis Rogaschnik; 7614-16 South Broadway, building for the Southern Commercial Bank to Richard Theiss; 5708 Delor street, bungalow from the Master Builders to Joseph Boehmer; 4600 Newport, bungalow for a client to Emil Neme; 4227 Osceola street, bungalow from S. Krog to John S. Edwards; 5626 Nottingham avenue, a new brick bungalow for the Master Builders to Anthony Thieman; 4122 Miami street, for August Uthoff to Carl L. Forst.

NEGOTIATIONS CONCLUDED FOR BIDDLE STREET HOUSES

A client of the John Grether Real Estate Co. has concluded negotiation for the purchase of four houses at 2117-25-27-31 Biddle street. The property was owned by interests represented by the McDonald Real Estate Co., which announced the sale.

The McDonald Realty Co. also reports the sale of modern six-room bungalow at 4949 Columbia avenue for Ambrose Puricelli to John and Mary Temporiti.

Adds to Sales Force.

The Service Realty Co. has made two additions to its organization, M. H. Becker and William Donaldson. Both have had several years' experience in the real estate field.

Read Post-Dispatch Want Ads Today

Hundreds of persons use them each day to tell of wants to be filled by alert readers—and many readers profit by answering wants.

BIDS, PLANS, ESTIMATES



"WINTER-PRUF" YOUR CAR! BUILD A GARAGE



Neglect Is Costly! Avoid excessive depreciation! You can protect your car's mechanical system and finish with a sturdy, inexpensive garage. Easy monthly payment plan.

PHONE—WRITE—CALL FOR DETAILED INFORMATION

MANCHESTER MFG. CO.

1210 S. VANDEVENTER ● NEwstead 2050

LOANS ON REAL ESTATE

WE HAVE EVERY TYPE OF LOAN PLAN TO MEET YOUR INDIVIDUAL NEED



If You Need an FHA Loan, Straight Loan, Building Loan or Monthly Payment Loan

LOW RATES

Come in and Let Us Give You the Details.

JOHN P. DOLAN REALTY CO.

6401 MANCHESTER REALTORS HI. 2610

REAL ESTATE CARDS

HOME OWNERS' LOAN CORPORATION

Offers for sale dwellings of every price, class and description; residences, flats, bungalows, apartments, etc., in St. Louis and County.

These properties may be purchased for 10% cash and a Government loan for the 90% balance may be had without financing charge.

$7.91 Per Thousand Per Month on the Balance Includes Interest and Pays Off Loan in 15 Years

Describe type of property desired, approximate size, location and price. Phone, write or call L. A. Loftus, with

FLETCHER R. HARRIS REALTY CO.

200 N. 4th Street L. STURGIS DAY, President MAin 5560

HAVE YOU A VACANT LOT?
HAVE YOU TENEMENT PROPERTY?
HAVE YOU A FARM?

Why not trade for income property at today's low prices? Will be glad to explain without any obligation. Write Box G-384, Post-Dispatch.

REAL ESTATE CARDS

IF YOU WANT TO SELL YOUR HOME QUICKLY CALL

GEO. F. BERGFELD CO., INC. 3633 W. Pine JE. 1437

I SPECIALIZE IN VACANT LOTS Need Listings. Free List Mailed. VICTOR WM. REITZ JR., 8635 DELMAR

WE pay cash for delinquent real estate bonds or mortgages; we buy repossessed lands, Nebraska, Iowa, South Dakota. AMOS GRANT CO., Realtors, ground floor Farm Credit Bldg., Omaha, Neb.

LOANS—INSURANCE—SALES G. D. & J. M. O'REILLY, MAin 2457. Box Up Your List Of Properties. J. H. Eberle, Realtor, CA. 0221.

REALTOR SERVICE AND LOANS A. K. FEINBERG R. E. CO., INC. 2914 N. UNION. EVERGREEN 4900.

BIDS, PLANS, ESTIMATES WILL BUILD

Swell 5-room brick bungalow, $4000; terms. Calvin, JE. 3533, 3615 Westminster.

WILL BUILD NEW HOME ON YOUR LOT; FINANCE 100 PER CENT. SUPERIOR, 3743 WEST PINE. JE. 0767.

DEEDS OF TRUST FOR SALE

FIRST deed of trust for sale, $1350, 6 per cent, at 1031 Vails (Wellston); 5-room composition covered frame bungalow; modern. Call Riv. 4310.

FIRST DEED OF TRUST—$4000, for 2½ years, 6 per cent. FL. 6242.

FIRST DEED—$500, on flat, 19xx Hickory, 6 per cent. JE. 1568.

I HAVE several first deeds of trust, 6 per cent. Phone WI. 0010.

FOR SALE—Deed of trust; $3500; good security; 6 pct. Box F-13, Post-Dispatch.

DEEDS OF TRUST WANTED

DEED OF TRUST Wtd.—$2350, on property 4332 Folsom. Store and flat, brick building. CH. 1747.

PAY cash for part-due deeds of trust, any location. CA. 4364.

WANTED—$5500 first deed, new $10,000 home, Glendale. Box G-94, Post-Dis.

LOANS ON REAL ESTATE

MONEY TO LOAN On west end county property. Straight or long terms. Quick, courteous service. A. T. O'ROURKE CA. 3533 14 S. Central, Clayton

MONEY TO LOAN

MBA MEMBER In sums to suit on St. Louis and St. Louis County real estate in good locations. Construction Loans Solicited. M. A. RUSA & SONS, R. CO. MAin 4551 816 Chestnut St.

MONEY TO LOAN—I am trustee for funds which must be invested in first mortgages on improved real estate in St. Louis or St. Louis County; will accept 4½ per cent interest if security is first-class. Full particulars of loan must be furnished. Box G-346, P.-D.

MONEY TO LOAN

ON SOUTH AND SOUTHWEST PROPERTY; GOOD LOAN; INTEREST RATE ONLY 4 TO 4½ PCT. CAN HAVE EITHER 3 OR 5 YEAR TERMS; PRIVATE PARTIES ONLY. LA. 6648.

MONEY TO LOAN—Any amount of trust funds at 4½ per cent on real estate security; small charge; privilege of repayment given if desired; must be first deed of trust; some description of property necessary. Box D-15, Post-Dispatch.

REAL ESTATE LOANS—No commission; every advantage; long term; desirable option; low interest rates; avoid delay; give complete description. Box F-380, Post-Dispatch.

ANY LOAN—From 3 to 15 years; straight or monthly payoff; also second deeds; city or county; immediate answer. Call 4461 Olive, Apt. 406. Jefferson 9640.

WE make first deeds of trust; plenty of funds available. A. K. FEINBERG R. E. CO., INC. 2914 N. Union bl. EVergreen 4900.

INSURANCE FUNDS.

SAVE MONEY, get our terms; long term loans; low interest rates. MULLIN-WALTERS REALTY CO., INC.

I HAVE funds to invest on first and second deeds; also will buy past due deeds. It will pay you to write me. Box M-350, Post-Dispatch.

AS TRUSTEE will loan estate money at 4½ per cent interest without commission; give details of property. Box M-363, Post-Dispatch.

MONEY TO LOAN

On improved real estate; building loans. J. HALLER R. CO., 705 CHESTNUT.

I WILL make loans to private parties at 4½ per cent interest on homes, flats, apartments and acreage; give full particulars. Box M-338, Post-Dispatch.

STRAIGHT LOANS

GROEBL-SENNIGER CO., FO. 3133.

WILLIAM KEANE JR., INC. MONEY TO LOAN—FHA LOAN 213 Wainwright Bldg. Chestnut 6746.

LOANS—INSURANCE—SALES J. H. Eberle, Realtor, CA. 0221.

BIDS, PLANS, ESTIMATES WILL BUILD

Swell 5-room brick bungalow, $4000; terms. Calvin, JE. 3533, 3615 Westminster.

WILL BUILD NEW HOME ON YOUR LOT; FINANCE 100 PER CENT. SUPERIOR, 3743 WEST PINE. JE. 0767.

DEEDS OF TRUST FOR SALE

FIRST deed of trust for sale, $1350, 6 per cent, at 1031 Vails (Wellston); 5-room composition covered frame bungalow; modern. Call Riv. 4310.

FIRST DEED OF TRUST—$4000, for 2½ years, 6 per cent. FL. 6242.

FIRST DEED—$500, on flat, 19xx Hickory, 6 per cent. JE. 1568.

I HAVE several first deeds of trust, 6 per cent. Phone WI. 0010.

FOR SALE—Deed of trust; $3500; good security; 6 pct. Box F-13, Post-Dispatch.

DEEDS OF TRUST WANTED

DEED OF TRUST Wtd.—$2350, on property 4332 Folsom. Store and flat, brick building. CH. 1747.

PAY cash for part-due deeds of trust, any location. CA. 4364.

WANTED—$5500 first deed, new $10,000 home, Glendale. Box G-94, Post-Dis.

LOANS ON REAL ESTATE

MONEY TO LOAN On west end county property. Straight or long terms. Quick, courteous service. A. T. O'ROURKE CA. 3533 14 S. Central, Clayton

MONEY TO LOAN

MBA MEMBER In sums to suit on St. Louis and St. Louis County real estate in good locations. Construction Loans Solicited. M. A. RUSA & SONS, R. CO. MAin 4551 816 Chestnut St.

MONEY TO LOAN—I am trustee for funds which must be invested in first mortgages on improved real estate in St. Louis or St. Louis County; will accept 4½ per cent interest if security is first-class. Full particulars of loan must be furnished. Box G-346, P.-D.

MONEY TO LOAN

ON SOUTH AND SOUTHWEST PROPERTY; GOOD LOAN; INTEREST RATE ONLY 4 TO 4½ PCT. CAN HAVE EITHER 3 OR 5 YEAR TERMS; PRIVATE PARTIES ONLY. LA. 6648.

MONEY TO LOAN—Any amount of trust funds at 4½ per cent on real estate security; small charge; privilege of repayment given if desired; must be first deed of trust; some description of property necessary. Box D-15, Post-Dispatch.

REAL ESTATE LOANS—No commission; every advantage; long term; desirable option; low interest rates; avoid delay; give complete description. Box F-380, Post-Dispatch.

ANY LOAN—From 3 to 15 years; straight or monthly payoff; also second deeds; city or county; immediate answer. Call 4461 Olive, Apt. 406. Jefferson 9640.

WE make first deeds of trust; plenty of funds available. A. K. FEINBERG R. E. CO., INC. 2914 N. Union bl. EVergreen 4900.

INSURANCE FUNDS.

SAVE MONEY, get our terms; long term loans; low interest rates. MULLIN-WALTERS REALTY CO., INC.

I HAVE funds to invest on first and second deeds; also will buy past due deeds. It will pay you to write me. Box M-350, Post-Dispatch.

AS TRUSTEE will loan estate money at 4½ per cent interest without commission; give details of property. Box M-363, Post-Dispatch.

MONEY TO LOAN

On improved real estate; building loans. J. HALLER R. CO., 705 CHESTNUT.

I WILL make loans to private parties at 4½ per cent interest on homes, flats, apartments and acreage; give full particulars. Box M-338, Post-Dispatch.

STRAIGHT LOANS

GROEBL-SENNIGER CO., FO. 3133.

WILLIAM KEANE JR., INC. MONEY TO LOAN—FHA LOAN 213 Wainwright Bldg. Chestnut 6746.

LOANS—INSURANCE—SALES J. H. Eberle, Realtor, CA. 0221.

HOME LOANS ON THE MONTHLY BUDGET PLAN

You will find it easier to pay your principal, interest, taxes and insurance in monthly installments.

No Commission or Renewals. Phone or Write for Booklet.

LAFAYETTE FEDERAL SAVINGS AND LOAN ASSN. 615 Chestnut MAin 2813 Est. 1873

LONG TERM LOANS

MONTHLY PAYMENTS INCLUDE
● PRINCIPAL
● INTEREST
● INSURANCE
● TAXES

Monthly reduction of your loan assures lowest interest cost, and we offer liberal pre-payment privileges.

Economy Federal Savings and Loan Association of St. Louis 722 Chestnut Street MAin 2860

"SEE US" FOR LOANS ON REAL ESTATE LOW RATES QUICK ANSWER

CHRISTIAN BRINKOP

3621 S. GRAND LA. 3040

Loans—Real Estate—Insurance

Loans arranged on small homes in city and county. Pay monthly, semi-annually or annually, or in 3 and 5 years without payments. Small expense. Real estate bought, sold or exchanged. Fire, tornado and liability insurance. Come in and have a chat with us.

ZECKEL-EARICKSON, 3542 Gravois

LOANS 3 to 20 YEARS

at lowest rates of interest. Payable monthly, quarterly or semi-annually.

Williams, McRee & Co., Inc. 315 N. 7th St. CH. 7943

Mortgage Loan Correspondents for the Penn Mutual Life Insurance Co. Life Insurance Co. of Virginia Aetna Life Insurance Company

● Ample Money TO LOAN
● As low as 4 per cent interest. Call MA. 4183 for representative.
● Glick Real Estate Co., Inc. N. W. Cor. 8th and Chestnut

Before You Borrow—Investigate

We believe we have the Home Loan Plan you want and can afford. Payments arranged to meet your individual requirements. Easy to understand and economical. You borrow direct when you borrow from us.

American Home Bldg. & Loan Assn. Louis F. Veekel, Pres. 3542 Gravois

MONEY AT LOW RATES

LOANED $22,000 LAST WEEK

To loan any amount on real estate; no delay; can arrange to pay back whole or part at any interest period.

Be Sure to Get Our Prices If You Desire a Loan

EDW. K. LOVE REALTY CO. MAin 1206 704 Chestnut St.

MONEY TO LOAN

FHA loans or three or five-year loans. Lowest rates. Collection of rents solicited. 40 years' experience.

EASTON-TAYLOR TRUST COMPANY. 4015 Delmar FOrest 4233

FIRST MORTGAGE LOANS W. I. CHRISTOPHER & Associates, Inc. 506 Olive St. GA. 4022

Mortgage Loan Correspondent for Connecticut General Life Insurance Co.

READY CASH

To lend on real estate, any type loan desired. Quick answer. ALSO CHOICE DEEDS OF TRUST FOR SALE.

H. A. O'ROURKE Riv. 4310 5471 Gravois

IMMEDIATE ANSWER

Low Rates Systematic Savings and Loan. Monthly Payments or Straight Loans.

HAAS & ALT 516 WAINWRIGHT GA. 3101

MONEY TO LOAN

ON ST. LOUIS and ST. LOUIS COUNTY REAL ESTATE. STRODTMAN & STRODTMAN R. E. CO. CE. 8966 3607 N. Broadway

NEED MONEY TO PAY TAXES? MAKE REPAIRS?

We make second deeds of trust. Harry M. Fine, 809 Chestnut. CH. 9181.

REAL ESTATE

ACCOMAC, 26xx—5-4 modern single; want 4-room cottage, South. RI. 1304.

30 ACRES with 7-room frame, near Tenbrook, Jefferson County; subject to $2500 deed of trust. HAASS REALTY CO., 103 N. 9th st.

75 ACRES—Jefferson County; good improvements, soil, water; possession; "genuine bargain" for quick cash sale. Owner, Room 201, 3908 Olive st.

235 ACRES—Located Doniphan, Mo.; 150 acres farmington, Mo.; consider acreage, city property or business. LA. 2589.

53 ACRES—Good improvements, electric; trade for double flat. RI. 1304.

INDEX TO CLASSIFIED ADVERTISEMENTS

In This Section

REAL ESTATE

	Page.		Page.
Acreage	3	Hotels	6
Apartments Wtd. to Rent	6	Houses, Colored (For Rent)	9
Apartments for Rent	6	Lots for Sale	6
Apartments for Rent (Furnished)	7	Money Wanted	3
Apartments for Sale	5	Office Space	9
Business Property for Rent	9	Improved Property	6
Business Property for Sale	6	Industrial Property	6
Bungalows, Wanted to Rent	6	Real Estate (Colored), for Sale	6
Bungalows for Rent	9	Real Estate (Country)	6
Bungalows for Sale	4	Real Estate to Exchange	3
Farms and Farm Land	6	Real Estate Wanted to Buy	3
Financial	3	Real Estate Loans	3
Flats for Rent	7	Real Estate (Other Cities)	6
Flats for Rent (Furnished)	9	Residences for Rent	9
Flats, Colored (For Rent)	9	Residences Wanted to Rent	6
Flats, Wanted to Rent	6	Residences for Sale	5
Flats for Sale	5	Resorts (County Board)	6
		Suburban Property for Sale	3
		Suburban Property for Rent	9

FOR SALE

	Page.		Page.
Animals	P14P4	Horses and Vehicles	P14P5
Antiques	12	Machinery	10
Aquariums and Fish	P14P4	Miscellaneous for Sale	10
Automatic Refrigerators	12	Musical (For Sale)	12
Automobiles	10 &11	Musical (Instruments)	12
Auto Accessories	11	Money to Loan	P14P3
Auto Loans	10	Motorcycles for Sale	P14P5
Auto Tires	11	Office Appliances	10
Trucks	10	Office Fixtures	10
Boat Equipment	10	Pianos	12
Bicycles, Motorcycles	P14P4	Plumbing Supplies	10
Boats and Motors	P14P4	Poultry and Birds	P14P4
Books, Periodicals	P14P4	Radios	12
Building Material	10	Safes	10
Camera Exchange	P14P1	Seeds, Plants, Trees	10
Clothing	P14P4	Sewing Machines	12
Fans	10	Talking Machines	12
Heating Equipment	10	Typewriters	10
Household Goods Wanted	12		
Household Goods for Sale	12		

FINANCIAL

MONEY WANTED

FIRST DEEDS OF TRUST

$1400, $1500, $3000, $4000, $4750, $5000, $5500, $6000, $6500, $7000, $10,000, $15,000—all well secured; clear title, etc. BRINKOP 3621 S. GRAND LAc. 3040

WISH to borrow $2500 on brick, 2-family flat building in South Side neighborhood, worth at present market $7000; will pay 6 per cent interest, but no commission; will also pay expenses of loan papers. Box G-347, Post-Dispatch.

WANT $750, first; also $850, first, 3 years, 6 per cent; have 2 brick singles, south; furnace; security better than having money in bank. Inquire 4085 S. Grand. Riverside 3611. Open evenings and Sundays.

MONEY Wtd.—First deed of trust loan, $650; on small house, 6 pct interest and small yearly pay off if desired. Call WE. 3699.

WANT $1850, 1st, 3 years, 6 pct.; 4057 Delmar; modern brick residence; fine security; papers ready. 4085 S. Grand, RI. 3611; open Sundays.

WANT $3500, 1st, 3 years, 6 pct; have 4-51 clear; single; south; steam plants. 4085 S. Grand, RI. 3611; open.

WANT $3850, 1st, 3 years; 6 pct; have fine single; near Virginia and Meramec. 4085 S. Grand, RI. 3611; always open.

$500 WANTED—Growing manufacturing business; position optional, RO. 4316.

WANT $3000 1st, 3 years, 6 pct; have store and 5-room flat. RI. 3611.

MONEY WANTED

WANT $3750 on 6-family flat, south. Riverside 3611. 4085 S. Grand.

LOAN Wanted—$1500 on 6-room modern residence; 6 per cent. RI. 1850.

DEEDS OF TRUST FOR SALE

6% FIRST DEEDS

$2850, payable $300 1 year, $900 2 years, balance 2 years on 3-family apartment of 6 rooms each.

$2350, on 8-room brick residence, 6000 west.

$1650, on 9-room brick, west end residence.

$1000, on 3-3 frame single with baths, near Principia.

$800, on brick single, North St. Louis.

$650, on 4-room cottage with bath (in North St. Louis). CE. 4801

DEEDS OF TRUST FOR SALE

First deeds of trust, good locations, $900, $2200, $3500, $3750, $5000, $5500, $6000, $9000, $10,000; perfect title and ample insurance. M. A. RUST & SONS REALTY CO. MAin 4551 816 Chestnut St.

10% Discount on my 1st deed of trust of $4000. 6% interest. City property worth double. Box F-262, Post-Dispatch.

$1500—6 PER CENT, payable $250 two years, $1250 balance 3 years, on 4-room brick bungalow, 3139 N. Whittier. CHAUNCEY F. HEATH CO., GA. 3184.

FIRST DEED OF TRUST—$1000, $1500, $2000, $3500, $4500; well secured. FEDERER, FR. 1519. 2610 Gravois.

$1000 FIRST deed of trust, 3 years, 6 per cent; sell at discount. FA. 5569.

SUNDAY, NOVEMBER 27, 1938.

REAL ESTATE—EXCHANGE

REAL ESTATE—EXCHANGE

TRADE FOR CITY PROPERTY

317 acres, St. Charles County farm; good 6-room house, barn and outbuildings; 14-acre duck lake; farm under good fence and cross-fenced. R. H. STOLTMAN R. E. CO. REALTORS 4003 Cheltenham Av. NE. 1091

MR. INVESTOR—TRADE! Your smaller or older property on a modern well-built flat; have more net dollars left; this flat is located near Southern Kingshighway. MEHLER 3216 S. Grand LA. 4000

SOUTH SIDE FLAT WANTED For two stores and flats; Newstead and Lee. Office open Sunday. H. A. O'ROURKE Riv. 4310 5471 GRAVOIS

$25,000 1st DEED OF TRUST Trade this well secured first deed, secured by $65,000 building. LARNER-DIENER CO. CE. 2965

SINGLE TO TRADE Owner will make good deals on 3942-44 Henrietta, 5-7 single baths, hardwood floors, 2 hot water plants; want bungalow, residence, double flat or tenement. Riv. 3611. 4055 S. Grand.

$46 Monthly—Priced $6950 Brand-new 6-room 2-story brick colonial; restricted; 2 blocks to Pershing school; lot 40x125. PR. 6931.

WHAT HAVE YOU TO TRADE? OFFICE OPEN SUNDAY. CALL A. T. O'ROURKE CA. 3533 14 S. Central, Clayton

200,000,000 FEET well located virgin timber in Pacific Northwest, at only $2 stumpage; trade clear for clear income in St. Louis or any American City; have an offering of very great merit. Address Box 216, Crosstown Station, Memphis, Tenn.

8½ ACRES—Small house, deep well; chicken houses; want city property. RI. 1304.

178 ACRES—Near St. Clair; trade for late model automobile. RI. 1304.

ANY number of vacant lots; want clear property. LA. 7077.

APARTMENT—6-family, good location; fine income; want residence or small property. Box G-103, Post-Dispatch.

APARTMENT—6-family; always rented; want to exchange for apartment in Moorlands. Box F-80, Post-Dispatch.

APARTMENT—8-family, west; rent $180; want other property. PA. 5226.

A FINE home in Holly Hills; will trade for flat or bungalow. Box G-125, P.-D.

SLOW, 5301—New 5-room brick; make offer; take your older property part pay; easy terms. C. A. BELLER, 4341 Chippewa. GR. 8815.

BRICK DUPLEX—Government loan, for small farm. RI. 2600.

BUNGALOW OR COTTAGE Wtd. — For 3706-08 S. Broadway, 2 stores, 4 flats; rent $68; clear.

POWELL, 813 Wainwright Bldg. CH. 8634.

BUNGALOW—5-room brick; Richmond Heights, 2014 Princeton pl.; deed of trust, $3800; trade equity for good vacant lot. Hiland 0787.

BUNGALOW or residence wanted, for my equity in modern Garfield 54xx Page, subject to 1st deed of trust, for 5 years at 4 pct. interest. Box F-367, Post-Dispatch.

5-ROOM BUNGALOW WANTED For 5-6 flat; 50xx Elenore. H. A. O'ROURKE Riv. 4310 5471 GRAVOIS

BUNGALOW—5-room frame, near schools and cars, for acreage or small farm close to city. ST. 1314. Call Sunday.

BUNGALOW—5-room brick; want bungalow with acre or two near Sappington or Metzville. RI. 4898.

WANT BUNGALOW SOUTHWEST. HAVE SINGLE 2-3 baths, h.-water heat; near Grand. $4950

OFFICE OPEN SUNDAY. CALL FOR LIST 3839 ALTMAYER FRos. 3835 S. Grand

BUNGALOW Wtd.—5 or 6 rooms, southwest, preferred; have small equity in flat to trade. Box G-353, Post-Dispatch.

BUNGALOW—6-room modern brick, Webster Groves; want 5-5 flat. PR. 4251.

BUNGALOW WANTED—Brick, will trade modern single flat. PRospect 4251.

BUSINESS CORNER — West End, rent $2500 year, $15,500 deed trust; trade $15,000 equity for smaller property. Box G-278, Post-Dispatch.

CALIFORNIA-GRAVOIS—Prominent corner; store building; like new, with adjoining lot; a new modern heating system; in the heart of the business district; a real buy; may trade. 4457 Gravois.

CENTRALLY located hotel, 20 baths, earning about $9000 yearly; price $50,000; consider trade. Box G-104, Post-D.

CLARENCE, 44xx—5-6 single flat; will trade for 6-room residence, University City. Elmer E. Marx Co., MAin 2383.

CLEAR property and cash near Columbia and Sulphur, modern 5-room cottage; clear; wants 6-room bungalow, same location. Will pay cash difference or assume $3000.

M. A. RUST & SONS R. CO., Main 4551.

CLEAR FLAT—3-3, south, all conveniences; will trade for 5-room bungalow, south or southwest. FRos. 4251.

CLEAR 80-ACRE FARM—25 miles out; good outbuildings, spring fed pond; will trade and assume. FLanders 7650.

COMPTON, 45xx S.—In St. Anthony's parish; dandy 4-5 modern single flat; will trade for farm to 70 miles out.

MEHLER 3216 S. Grand LA. 4000

TRADE FINE RESIDENCE

70xx Cornell; 7 rooms, 4 bedrooms, 2 baths, oil burner, splendid condition. LARNER-DIENER CO. CE. 2965

COTTAGE OR SINGLE FLAT WANTED for 9-room brick residence near Tower Grove Park; light housekeeping.

OFFICE OPEN SUNDAY. CALL FOR LIST 3839 ALTMAYER FRos. 3835 S. Grand

COTTAGE, (at 50xx Gravois); 4 rooms, hot-water heat; like new; $3950; or larger house south. C'Hestnut 6545.

COUNTY BUNGALOW Wtd.—For city bungalow. Box Y-164, Post-Dispatch.

CUPPLES PL., 4783—6 rooms, bath, furnace, large garage; will exchange equity for equity in 4-room flat.

CONCANNON R. E. CO., 724 Wainwright Bldg.

Bungalow or Residence Wanted 4138-40 De Tonty; 4-family, 4 rooms, strictly modern; make splendid deal. LARNER-DIENER CO. CE. 2965

DOUBLE FLAT Wanted—Modern; for brick bungalow; assume difference. PR. 4251.

4-4 DUPLEX, 81xx DRESDEN Wants cottage near Tamm and Manchester. Office open Sunday. H. A. O'ROURKE Riv. 4310 5471 GRAVOIS

DUPLEX — A beautiful home with good income; 6-6 rooms; Clayton district; a real bargain; half its cost; consider flat or residence. Box W-201, Post-Dispatch.

5-ROOM HOME 4360 ELENWOOD Wants country home and 1 acre. H. A. O'ROURKE Riv. 4310 5471 GRAVOIS

EXCHANGE—Flat for cottage; the flat is clean and located in Tower Grove Heights; it's large, 5 and 8 rooms, and condition and renting; 50-foot lot; excellent property. Phone LA. 8578.

$9250 FIRST deed trust, ample security on business property; will exchange clear property. Box G-322, Post-Dispatch

REAL ESTATE—EXCHANGE

REAL ESTATE—EXCHANGE

TRADE FOR CITY PROPERTY

317 acres, St. Charles County farm; good 6-room house, barn and outbuildings; 14-acre duck lake; farm under good fence and cross-f

REAL ESTATE—EXCHANGE

EXCHANGES — BUNGALOWS; WANT PLAYS OR DOUBLES. DOUBLES—WANT SINGLES OR COTTAGES. PLANS — WANT BUNGALOWS; SUBMIT YOUR TRADES TO US. WHAT HAVE YOU? INTEGRITY FORUM, 3617 GRAVOIS. GRAND 7322.

EXCHANGE—Double flat; want bungalow, South Side. Box Y-59, Post-Dis.

60-100 ACRE FARM WANTED
For 4-room home; 47xx Ledue.
H. A. O'ROURKE Riv. 4310
5471 GRAVOIS

FARM Wtd.—For double flat, south. CA. 2533.

FILMORE, 4072—Dandy 4-room bungalow, furnace, bath, 2-car garage; near schools and transportation; wants 5-room bungalow or flat south. Key 3216 S.
MEHLER Grand LA. 4000

FLAT—DOUBLE 3-3, MODERN; FOUR SEPARATE ENTRANCES, IN CHOICE LOCATION SOUTHWEST; YOUR PROPERTY AS PART PAYMENT; WHAT HAVE YOU? CALL MR. HANCOCK, PROSPECT 5322.

FLAT Wtd.—Have 150 feet unrestricted business vacant, North and South rd. near Clayton; wonderful future. Box G-354, Post-Dispatch.

FLAT—DOUBLE 3-3, FOUR SEPARATE ENTRANCES; MODERN, IN GOOD SOUTHWEST LOCATION; WANT SMALL PROPERTY OR VACANT, SOUTH OR SOUTHWEST, AS PART PAYMENT. BOX G-380, POST-DIS.

FLAT—5-5 single; south or southwest; must be modern and priced right for trade on 5-room cottage, nice and clean. Box G-368, Post-Dispatch.

FLATS—12 families, west; baths; nothing to furnish; want residence or vacant. Box G-314, Post-Dispatch.

FLAT—5-6 single, South Side; trade for low-priced 3-bedroom home, any good location. Box G-352, Post-Dispatch.

FLAT Wtd.—Have 5-room brick bungalow one floor, Richmond Heights. ST. 1316.

FLAT Wanted—3-4 rooms; have clear lot and cash. Call HI 1550.

FLAT—South Side; trade for clear vacant. RI. 1304.

FLAT—3-3 single wanted, with bath and furnace, South. Box G-419, Post-Disp.

FLAT, double 4-4 (Tower Grove Park); trade for cottage. RI. 4898.

FLATS modern bungalow with 3 acres ground in county, moderately priced; owner wants city bungalow or flat.
MEHLER 3216 S. Grand LA. 4000

HAVE 300 acres, Ste. Genevieve County; want cottage, bungalow or income. CHAUNCEY F. HEATH CO., GA. 3164.

HAVE modern brick bungalow in city; trade for small brick double tenement priced around $3000. Box F-339, P.-D.

HAVE 2 stores and 2 flats, South St. Louis corner; all rented; want cottage or small residence. CEntral 1395.

I HAVE a nice 5-5 single south, will trade for older flat or cottage south. Box G-370, Post-Dispatch.

INDUSTRIAL site or factory building, St. Louis County or nearby, would trade income property and assume. Box F-54, Post-Dispatch.

INVESTMENT property, south side to exchange for cheaper bungalows or cottages or vacant. Box G-122, Post-Dis.

IRMA, 4072—Dandy 4-room bungalow, furnace, bath, 2-car garage; near schools and transportation; wants 5-room bungalow or flat south. Key 3216 S.
MEHLER Grand LA. 4000

LAY—DOUBLE 3-3, MODERN; FOUR SEPARATE ENTRANCES, IN CHOICE LOCATION SOUTHWEST; YOUR PROPERTY AS PART PAYMENT; WHAT HAVE YOU? CALL MR. HANCOCK, PROSPECT 5322.

LOT Wtd.—Have 130 feet unrestricted business vacant, North and South rd. near Clayton; wonderful future. Box G-354, Post-Dispatch.

LAY—DOUBLE 3-3, FOUR SEPARATE ENTRANCES; MODERN, IN GOOD SOUTHWEST LOCATION; WANT SMALL PROPERTY OR VACANT, SOUTH OR SOUTHWEST, AS PART PAYMENT. BOX G-380, POST-DIS.

LAY—5-5 single; south or southwest; must be modern and priced right for trade on 5-room cottage, nice and clean. Box G-368, Post-Dispatch.

LATS—12 families, west; baths; nothing to furnish; want residence or vacant. Box G-314, Post-Dispatch.

LAY—5-6 single, South Side; trade for low-priced 3-bedroom home, any good location. Box G-352, Post-Dispatch.

LAT Wtd.—Have 5-room brick bungalow one floor, Richmond Heights. ST. 1316.

LAT Wanted—3-4 rooms; have clear lot and cash. Call HI 1550.

LAT—South Side; trade for clear vacant. RI. 1304.

LAT—3-3 single wanted, with bath and furnace, South. Box G-419, Post-Disp.

LAT, double 4-4 (Tower Grove Park); trade for cottage. RI. 4898.

LAVE modern bungalow with 3 acres ground in county, moderately priced; owner wants city bungalow or flat.
MEHLER 3216 S. Grand LA. 4000

LAVE 300 acres, Ste. Genevieve County; want cottage, bungalow or income. CHAUNCEY F. HEATH CO., GA. 3164.

LAVE modern brick bungalow in city; trade for small brick double tenement priced around $3000. Box F-339, P.-D.

LAVE 2 stores and 2 flats, South St. Louis corner; all rented; want cottage or small residence. CEntral 1395.

I HAVE a nice 5-5 single south, will trade for older flat or cottage south. Box G-370, Post-Dispatch.

INDUSTRIAL site or factory building, St. Louis County or nearby, would trade income property and assume. Box F-54, Post-Dispatch.

INVESTMENT property, south side to exchange for cheaper bungalows or cottages or vacant. Box G-122, Post-Dis.

IRMA, 4072—Dandy 4-room bungalow, furnace, bath, 2-car garage; near schools and transportation; wants 5-room bungalow or flat south. Key 3216 S.
MEHLER Grand LA. 4000

REAL ESTATE—EXCHANGE

TURNER, 5655-61 (Natural Bridge and Carson rd.)—Two modern frame bungalows; owner will sell cheap or trade for good farm.
FOSKIN, 3814 St. Louis. FR. 5033.

UTAH, 3500-03—Corner store with flats to trade for good filling station.
205, C. RENGEL. LA. 9543.

WANT 5 bedrooms, 3 to 3 baths, U. City; have 6 rooms, sunroom, U. City bungalow; equity and cash.
CHAUNCEY F. HEATH CO., GA. 3164.

WANT vacant for equity in new 5-room 1-floor modern bungalow in Webster. WEb. 3056R or FR. 6931.

Splendid Garage to Trade

318 N. Whittier; 56x175; steam heat; fireproof; shows tremendous income.
LARNER-DIENER CO. CE. 2965

WILL trade 6143 Wanda, modern 5-room brick; for 4-room frame.
YECKEL-EARICKSON, 3512 GRAVOIS.

20 LOVELY LOTS—Adjoining Lockwood Gardens, 2 improved street frontages; will exchange clear for clear investment property; city or county. Box G-303, Post-Dispatch.

40-FAMILY apartment renting for $16,000 yearly, incumbrance $45,000; want smaller property for $30,000 equity. Box W-899, Post-Dispatch.

7-ROOM brick and 6-room frame, 24xx Longfellow, 150x250, for farm near city. Call Sunday, ST. 1314.

74-FOOT improved, southwest; want city or county property; will assume. Inquire 4055 S. Grand. RI. 3611.

7-ROOM home, large lot, in Holly Hills; want flat or bungalow. Box G-126, P.-D.

REAL ESTATE—WTD. TO BUY

Am Not Looking for Bargains

Will pay reasonable price for your property, any condition, large or small, City or County. Immediate answer, you save time and commission by calling JEf. 9640 or write 4461 Olive st., Apartment 400.

WANTED—4-4 SINGLE FLAT

In exchange for equity in 5-room brick bungalow located in North Point.
HARTWIG-DISCHINGER
FR. 2943 REALTORS

I WILL BUY

All kinds of property and pay cash. Call
Herman Glick, 724 Chestnut
CH. 1747.

WE HAVE CASH BUYERS!

FOR A QUICK SALE
"SEE US"
CHRISTIAN BRINKOP R. E. CO.
3621 S. GRAND. LA. 3040.

PAY CASH

for all kinds of property.
STEINBAUM BROS. REALTY CO.
724 Chestnut. CH. 1747.

3-3 DOUBLE FLAT WANTED

Located Northwest St. Louis; not too old. Price must be right. Box G-22, P.-D.

WE WILL PAY CASH

For your property, any size, any condition.
HARRY M. FINE REALTY CO., INC.,
809 Chestnut st. CH. 9151-52

AM looking for a good investment in large apartment, row of flats or business property; will pay cash if price is reasonable. Box P-287, Post-Dispatch.

FLAT Wtd.—Single, or bungalow; south; give good vacant and cash. Box G-413, Post-Dispatch.

C. M. MOORE specializes listing, buying, selling colored homes; cash or easy terms. Rents, loans. Advice free. Apt. 327, 11 N. Jefferson.

IF YOU have property for sale or exchange, phone Mr. Schneider,
EASTON-TAYLOR TRUST CO.,
4915 Delmar. FOrest 4233.

I HAVE cash buy for 200 to 400 acres west on Clayton rd. See me at once or write all particulars and lowest cash price.
WANSTRATH, 715 Chestnut. CE. 2940.

I HAVE $500 to pay down for cheap single, south. Box G-363, Post-Dispatch.

INCOME PROPERTY Wtd.—South; state location, rents and price; will pay cash. Box G-410, Post-Dispatch.

INVESTOR WITH AMPLE FUNDS WILL BUY YOUR PROPERTY REGARDLESS OF SIZE. QUICK ANSWER. BOX G-275, POST-DISPATCH.

WE HAVE cash buyers for real estate, any type, any condition; quick answer.
MICHELSON REALTY CO., 820 Chestnut.

WILL pay cash for single, double flat or bungalow, south or southwest. Give full particulars. Box G-345, Post-Dispatch.

CONTRACTOR will pay cash for property needing repairs. RO. 0266.

COTTAGE or small flat wanted; have $3500 to invest. Box G-21, Post-Dispatch.

PRIVATE PARTY will buy property of any kind, pay cash. Box G-316, Post-Dis.

WILL PAY CASH IF PRICE SUITS
H. & K., 5316 Natural Bridge. EV. 8093

CASH FOR YOUR PROPERTY. QUICK ACTION; NO COMMISSION. RE. 4362.

ACTION. Most cash for property regardless of size, condition. MA. 4182.

WILL buy real estate of any kind; pay cash. Box G-26, Post-Dispatch.

Bungalows, Cottages Wanted

BRICK OR FRAME—5 rooms, north St. Louis; prefer one in bad shape; pay around $1200. Box G-270, Post-Dis.

BUNGALOW Wtd.—5 rooms modern brick in Riverside Telephone Exchange District, in trade for 4-room modern frame South; clear and cash. Box G-415, P.-D.

BUNGALOW Wtd.—South; will buy this week. Box F-363, P.-D.

CASH for 4 or 5 room bungalow, south, from owner. Box P-190, Post-Dis.

CHEAP COTTAGE, bungalow, flat wanted. Will pay cash if price reasonable. Immediate answer. Box P-313, Post-Dis.

COTTAGE Wtd.—Or bungalow south, take one needing repair; have cash.
C. A. BEELER, 4341 Chippewa, GR. 8812

COTTAGE Wtd.—South; must move; have cash. Box P-309, Post-Dispatch.

FIREMAN has $1600; wants cottage, north. Box G-414, Post-Dispatch.

SOUTHAMPTON BUNGALOW Wtd.—5 or 6 rooms; have buyers. RI. 4898.

5-ROOM COTTAGE, South; must be near Catholic school and transportation; will buy quick if place suits. Box G-369, Post-Dispatch.

HAVE cash for 4 or 5 room bungalow, northwest or county. Box G-25, P.-D.

HAVE cash buyer for 5-room bungalow, northwest. Box Y-4, Post-Dispatch.

Business Property Wanted

STORE Wtd.—County highway; buy, rent, terms. MU. 4549.

WANTED—Grocery or meat market; not too big a building; south or southwest; price must be right; will pay cash. Box G-379, Post-Dispatch.

Flats and Apartments Wanted

ALL CASH for modern double or single, south, near Catholic church. GR. 2236.

CASH for 3 or 4 room flat, south, from owner. Box P-186, Post-Dispatch.

DOUBLE FLAT—3-3, north; heat no object; pay cash. Box Y-15, Post-Dis.

FLATS Wtd.—Have cash buyers for modern single and double flats, south or southwest. LUPFER-ACKER, INC. CHestnut 8905.

FLAT Wtd.—Double, 3 rooms preferred, South St. Louis, for investment; pay cash for bargain; not over $10,000. Box G-106, Post-Dispatch.

FLAT Wtd.—Want to buy good 5 and 5 single flat or small 4-family. Box G-401, Post-Dispatch.

FLAT Wtd.—4-family, 3 rooms, baths; with or without furnace; pay up to $6500. Box G-332, Post-Dispatch.

FLAT Wtd.—South; will purchase quickly. Box F-276, P.-D.

FLAT Wtd.—4-family, south or southwest; have cash. Box F-7, Post-Dispatch.

FLAT Wtd.—Modern; 4-5; single. Box G-20, Post-Dispatch.

PAY CASH for small single on South Side. Box G-221, Post-Dispatch.

WANT a good 4-4 double for investment. Have $10,000. Box G-163, Post-Disp.

WANT modern double flat, southwest; will pay cash. Box F-314, Post-Dispatch.

WILL buy good single flat for cash. Box G-24, Post-Dispatch.

HAVE cash buyer for 8 to 24 family flat, separate heating units; quick answer.
HARRY M. FINE, 809 Chestnut. CH. 9151

HAVE $4500 to invest in a double flat; no agents. Box P-209, Post-Dispatch.

Residences Wanted

HOME Wtd.—6 rooms; pay cash; not over $1500. Box G-313, Post-Dispatch.

6 ROOMS in U. City; for Mrs. Edwards; will pay cash for bargain.
CHAUNCEY F. HEATH CO. GA. 3164.

REAL ESTATE—WTD. TO BUY

Residences Wanted

WANT ACTION?
SO WE DO!!

Call GA. 3164 if you want to sell your home or flat. We have buyers.
CHAUNCEY F. HEATH CO. GA. 3164

HOME Wtd.—For my U City modern 4-family flat, subject only to $5500 straight 5 per cent first deed of trust. CE. 4801.

RESIDENCE Wtd.—Will give my 6-family apartment, only 13 years old, subject to brand-new $7500 straight first deed of trust. CE. 4801.

Lots Wanted

LOT Wtd.—With all improvements, for 5-5 West End single, subject only to new $3000 first. CE. 4801.

VACANT Wtd.—Suitable for double flat; in Gravois and Chippewa district; give location and price. Box G-129, Post-Dis.

WOODED LOT Wtd.—Kirkwood, near school; 100-ft. front. CA. 9363.

Suburban Property Wanted

COUPLE wants small brick bungalow or flat in county; will pay $2000 cash. Box G-277, Post-Dispatch.

LOTS Wtd.—Lots or acreage near city; near transportation; suitable for bungalows; pay cash; give location and price. Box G-124, Post-Dispatch.

WE HAVE buyers for houses and lots in Webster Groves and vicinity. Gaehler, 718 E. Big Bend rd. RE. 3089.

SUBURBAN SALES

→BANKRUPT←

LOTS — $100 — LOTS
40x125
ELEANOR PARK NO. 2
NATURAL BRIDGE & BROWN RD.
HURRY AND MAKE YOUR SELECTIONS!
Representatives on the Premises
C. J. STATTLER, TRUSTEE
425 Title Guaranty Bldg. CH. 3962

CATHOLIC LAND & HOME ASSOCIATION

Do you want a home where education, environment, religious training and opportunity for material welfare are paramount? If so, drive out to opposite Immaculate Conception Church, Dardenne, St. Charles County, just 7 miles west of Daniel Boone bridge on new super highway 40, and visit the new town and colony of the Catholic Home & Land Association. New 60 acres of woodland scenery to be opened for permanent or summer homes, from $110 to $150 acre; all improvements. Homes built and financed by organization, cash or monthly. Colony members will be on the grounds Saturday and Sunday, 10 a. m.-5:30 p. m., to welcome you and give you full details. Just 40 minutes from St. Louis.
OFFICE 3636 WEST PINE. NE. 2973

A HOME OF CHARACTER IN BEAUTIFUL BELLERIVE ACRES

This magnificent Colonial has bedroom and bath down, three bedrooms and two baths up; also maid's room and bath; large living room with screened porch, dining room with bay, magnificent kitchen with breakfast alcove; tiled walls, inlaid linoleum; 2-car garage. It is on wooded lot 120x240, and is priced at only.

$16,900.00

Drive out to 8200 west on Natural Bridge rd., turn north into BELLERIVE ACRES. The home described is No. 51. Should you desire to build, we have many ½ to 1 acre tracts available, some heavily wooded and priced amazingly low.
YOU CAN STILL BE IN YOUR HOME BY XMAS.
Carl G. Stifel Realty MU. 7171

NORTHWOODS ATTRACTION

Visit this charming Colonial residence consisting of 5 rooms and breakfast room; carefully designed and tastefully decorated to please the most fastidious—your personal inspection invited.
3800 COLONIAL
Open Sunday and Every Afternoon
HARTWIG-DISCHINGER
FR. 2943 REALTORS

COUNTY HOMES

Can be bought with small cash payment, balance like rent. See us for real bargains.
8434 Hume, 3 rooms, $1400.
7560 Carleton, 6 rooms, near school.
2367 S. Milton, 6 rooms, $4600.
2314 Baldwin, 4 rooms, $2000.
7549 Juniata, 4 rooms, $4500.
959 W. Big Bend, 4 rooms, $2800.
7705 Weston pl., 6 rooms, $4750.
1221 Pennsylvania, 5 rooms, $4500.
And many others. See us first.
FRANKLYN E. MEYER REALTY CO.

INSPECT THESE VALUES!

X 230 Chaucer; 5-room brick, lot 415 x193.
2209 S. Wise; 4-room brick, $3200.
8364 Midland; 7-room brick, cut to $4000.
9409 Baltimore; 6-room home only $1600.
OPEN SUNDAYS
8854 St. Charles Rd.
Winfield 0244
JOHN H.
ARMBRÜSTER & CO.

2 ACRES—With 5-room home, water and electric; south. FLANDERS 5600, NAHN-HEBERER REALTY CO.

BUILDERS ATTENTION—133 50-ft. lots for sale; West Ferguson; electric, water, sidewalks, bond issue passed for sewers; $3 per ft. Call Atwater 259 Monday.

BUNGALOW—5-room; ½ acre; 1 block north of Lindbergh on Union rd.; open all day Sunday; bargain. RI. 3692W.

BUNGALOW—4-room modern brick; country water, bus, $2500; terms.
GETTEMEIER, Florissant, Mo. AT. 831.

A NUMBER of nice acreage tracts and lots in and near Sappington, Mo. Geo. Pickles, Sappington, Mo.

2625 CARSON RD.
Two-story frame, 7 rooms; 2-car garage; excellent condition; lot 50x165.
FRED L. KEITH CO., RA. 8047.

CATAWISSA—7 rooms, electric, modern, and 3-room cottage, all on 1 acre; trees, garden, $3500. RE. 0400.

A REAL BUY

7728 Country Club ct., Clayton; this beautiful 7-room brick residence, hardwood floors, tile bath, built-in garage, oil burner. H. Schulte. NE. 2433.

CORNER LOT—On busy Manchester rd.; 50x150; $25 foot. Linders, Kirkwood 4.

DAISY LANE, 9400 — 3 new, 5-room modern brick bungalows; open. Fred H. Preutzel. DIxon 6284.

HOME AND ACREAGE, $3800
9747 Diamond drive, 4 large rooms, modern; 1000 capacity chicken house.
Keepsy-Toelle, 5506 Nat. Bridge. MU. 7370

DES PERES TOWN LOT—50 feet, corner Manhattan and Taille dr.; want offer. CHestnut 5716.

ETZEL, 6xxx—Frame residence, lot 100x200, price $4500. Key 6200 R-143. Post-Dis.

8301 FLORA, VINITA PARK
Brick bungalow, 5 rooms, 22-foot living rooms, fireplace, 2-car garage, small cottage on rear of lot, facing North and South road. $4650.
EDWARD GOCKE R. E. CO.
Woodson and Midland. WINfield 1824.

FOUR ROOMS, $2000

2809 Hanley, 4-room brick cottage; bath, water, gas and electric; lot 50x160; terms. Call owner, CAbany 8134J.

HAVE uncompleted 5-room modern brick bungalow on Chambers rd., but west of Highway 99; can be bought at cost. Box Y-74, Post-Dispatch.

SUBURBAN PROPERTY FOR SALE

WE FOUND A LOVELY HOME AND SO CAN YOU — in VELDA VILLAGE HILLS

LARGE STORM AND SANITARY SEWERS—ELIMINATING SEPTIC TANKS AND OPEN CREEKS



Here, regardless of the season, lies the ideal home for you. Beautiful landscaping—tasteful, well-constructed homes—all these are combined in offering you the perfect home in the perfect location.



TWO MAIN ENTRANCES — 2300 LUCAS-HUNT RD.—EAST TO 2900 MAXWOOD or 6900 NAT. BRIDGE RD. (follow the arrows)

MODERN 5-ROOM BUNGALOWS
31 28 PER MONTH
Including Principal, Interest, Taxes and Insurance.

SCHUERMANN BUILDING & REALTY CO.
6104 EASTON • REALTORS • MUlberry 5700



Houses

Mary Potter Love
Inc.
2 Forsythe Walk
RAndolph 8150

NEW LISTINGS COUNTY HOMES

	Rms.	Baths.
6344 Forsythe bl.	9	3
7257 Greenway, University Hills	12	5
7052 Maryland av.	7	3
903 S. Meramec av.	10	2
6334 Washington bl.	9	2
Old St. Charles rd.	8	2

For price and particulars see
A. T. & WHITELAW TERRY
111 N. 7th st. MAin 2415
8025 Forsythe CA. 2430

1164 South Geyer Road

South of Big Bend.
3 acres, well planted; lovely trees; 7-room modern brick residence with glassed-in sleeping porch; gas furnace. An attractive home.
EDWARD L. BAKEWELL
118 N. 7th St. CHestnut 5555
7720 Forsythe CAbany 5555

SPOEDE AND CONWAY ROADS

SOUTHWEST CORNER OPPOSITE VILLA DUCHESNE
Lovely residence, 8 rooms, fireplaces, 3 baths, attached garage, 4 acres beautifully planted.
EDWARD L. BAKEWELL
118 N. SEVENTH. CH. 5555
7720 FORSYTHE. CA. 5555

NEW CAPE COD COLONIAL

Beautiful oak trees in front and rear yards. 957 W. Big Bend rd. (200-ft. east Sappington rd.); 5 rooms; thoroughly insulated; tile kitchen and bath; fireplace, large unfinished second floor for recreation, storage or extra bedroom; garage, side drive; sewer connection; bus passes door. Price $5150; easy terms; open. Harry L. Popp, Realtor, 6535 Page, FArkview 5119.

$3250
VERY SPECIAL
NEW BRICK BUNGALOWS

Modern; 4 rooms; garage; Chambers rd., corner Winkler dr., between W. Florissant and Hall's Ferry rd.). Your opportunity; easy terms. HARRY L. POPP, Realtors, 6535 Page. PA. 5119.

LOOK! BARGAIN!

2 NEW BUNGALOWS—WEST SIDE CLARENCE AV. SOUTH OF GRAVOIS (JUST WEST OF UNDERPASS)
Sell 'em today at any price; most liberal financing.
FEDERER REALTY CO.
2610 Gravois PR. 1519

TRULY PICTURESQUE MISSOURI RIVER BLUFFS

Beautiful new 8-room home on 3½ acres. Every modern convenience, including city water. Drive out Bellefontaine rd. to Spanish Pond rd., then follow markers.
EDW. L. KUHS JEfferson 3500
2831 N. GRAND

MAKE YOUR OFFER

NEW COUNTRY HOME

TESSON FERRY RD.
South of Concord School Rd.
6 rooms, 1½ baths, tile kitchen, brick garage, large lot on Juengel dr. Financing as you want it. Our sale sign on property. Open Sunday.
FEDERER 2610 GRAVOIS PR. 1519

NEW 6 ROOMS, $5950.00

Think of it! A brand-new brick bungalow with full 6 rooms, garage in basement, at this remarkable price, on Blossom av. Just south of Manchester rd., just west of Warson rd.
REALTOR DOLAN HI. 2610

No. 8 Zinzer Court—Open

Grantwood Terrace, Gravois and Laclede rds.; 5-room superior bungalow; lot 100x200; rare buy or trade.
H. A. O'ROURKE Riv. 4310
5471 Gravois

$100 CASH, $10 PER MONTH

And interest, 3.99 acres, 4-room house, poultry house, electric, fruit and grapes. Kirkwood 17466.

HOME AND GARDEN

Have 4-room bungalow, bath, electric, 1 acre nice orchard, lots of grapes; 2 blocks to street car, 1 fare downtown; $3750.
Keepsy-Toelle, 5506 Nat. Bridge. MU. 7370

INSPECT. BUY NOW. WHY PAY RENT?
8823-29-33 ALVA AV.—New 5-room brick homes, "$500 DOWN", balance like rent. North of Nat. Bridge, 8700 W.
A. T. O'ROURKE CA. 2533
14 S. Central, Clayton

324 Hawthorne—Webster Groves

This outstanding residence consisting of 10 rooms, including 5 bedrooms, 2½ baths, oil burner, hardwood floors; 4-car garage; in beautiful Webster Park; lot 175x206. H. Schulte, NE. 2433.

4678 HEIDELBERG

Two blocks east of 7900 Gravois; 5 rooms, bath, furnace; $3650. $250 down, $20 month; vacant. OPEN TODAY.
H. A. O'ROURKE Riv. 4310
5471 Gravois

530 HOLLYWOOD PL.

Cozy home; 6 rooms; breakfast nook, sun room, large sleeping porch; hot-water heat; large trees; must be seen to appreciate. 2 blocks east of Berry rd. at Lockwood; open.
Wm. S. Drozda Rlty. Co.
4006 Chouteau. NE. 0378

LAKEWOOD PARK—4-room frame; $3150. See today. Crawford, CH. 8611.

LOT—100x400; Bellefontaine rd.; worth $3000; best offer. Franklin 0526.

LUTZINGER, 9308—New 5-rm bungalow.
GAEBLER, 718 E. Big Bend rd. RE. 3089

LARK, 9365—4 rooms, bath, furnace, hardwood floors, newly painted and decorated; side drive; lot 40x141; close to schools, churches, transportation; two blocks east Telegraph rd. W. Riga av.; small down payment, balance like rent. Cordes, 1938 S. 12th. CH. 9763.

SUBURBAN PROP. FOR SALE

Dimmitt Rickhoff Bayer

Suggest that now is the time to prepare to

Enjoy Christmas

in your own home. Select one of the following as a permanent gift for the whole family—a gift that will be appreciated 365 days every year.

D-R-B

UNIVERSITY CITY

7937 Teasdale Court

This is without a doubt the finest new 4-bedroom home offered in University City today. Beautifully decorated throughout. Attractive tile combinations in kitchen and (3) baths. Compare this home quality, price and location. Entrance at 7900 Delmar. Open Sunday.

1063 Wilson

New Cape Cod Colonial of 7 rooms, 2 baths, 2 bedrooms and bath on each floor. Finished to the very last detail. The only 4-bedroom home offered anywhere under $10,000. Conveniently located in Jackson Park School group, just 5 blocks north of Hanley and Delmar.

7333 Colgate

If you want real value—a fine 2-story, 6-room English residence at a bargain price—see this today sure. Builder will take low price if sold now.

D-R-B

CLAYTON

No. 29 Ridgetop

New English residence, 8 rooms, breakfast room, 3 baths, 2 large open porch. Walnut panelled library. Very impressive location. Ridgetop is on Clayton rd. ½ mile west of North and South rd.

49 Ridgemoor

Builder's cashout—7 rooms, 2 baths, large master bedroom, many closets, consider trade. Open Sunday.

33 Ridgemoor

Too large for owner, 7 rooms, 2 baths (4 bedrooms); owner built; lot 75x180.

50 Broadview

If you want a small home in this exclusive environment — a home built for a small family with a well planted lot 65x180. This is a real buy at $13,500.

64 Broadview

Owner wants immediate sale—no trade. Priced right. Attractive Colonial home, 8 rooms, 2 baths, large sunroom, canvassed walls, inside garage.

7211 Clayton

Though this home has only 6 rooms it was planned and located for the family who want the environment of Claverach Park convenience of Clayton schools and transportation, and who do not want to invest $15,000. This home is priced for less.

D-R-B

LADUE

No. 3 Ladue Acres

6 bedrooms, 4½ baths, 2 stops. New Colonial residence. Entrance on Ladue rd., ¾ mile west of Price rd. Buy now and decorate to suit. Open Sunday.

D-R-B

SUBURBAN

No. 10 Georgian Acres

For the buyer who is really looking into the future. The trend is westward. We offer you a truly fine home of 8 rooms, 3 baths, semi-fireproof construction, 3-car garage with an acre or more of land at a price that you will not have to figure depreciation for many years. Clayton rd. just east of Geyer. Open Sunday—consider trade.

No. 8 West Ladue

West side of Spoede rd. just north of Ladue. A new England Cape Cod Colonial with 5 rooms, 2 baths on 1st floor and 3 rooms, 2 baths on second floor, attractive stone front. Over acre plot. Will consider trade.

DIMMITT-RICKHOFF-BAYER
BIG BEND AT CLAYTON
STerling 1314

Acreage

Acreage Building Sites

4 1-2 ACRES.
West side of Price rd., north of Ladue, 31x60S.
5 OR 10 ACRES.
East side of Topping rd., south of Clayton rd.; best view in St. Louis County.
30 acres near new highway. Price $240 per acre.
56 acres near new highway; only $350 per acre.
14 acres and modern bungalow on Conway; one mile west of Ballas. Priced right.
25 acres south side Ladue rd.; east of Mason rd.
42 acres west side of Mason rd.; north of Ladue rd.
40 acres between Conway rd. and new highway, 1 mile west of Ballas rd.
40 acres north of Shepard rd., east of Estherton rd.; 5 rooms, $4750.00.
S R. H. STOLTMAN R. E. CO., S REALTORS
4003 Chouteau NEwstead 1091

FORECLOSURE—19 acres, Manchester; ideal subdivide. Crawford, 105 Chestnut. CH. 8611.

Affton

BUILDERS—CONTRACTORS

440 feet on Weber rd., Affton, suitable for frame bungalows; water; electric.
BEST & CO., 3066 Title Guar. Bldg.

SWIFTON, 8815—New, modern bungalow, 5 rooms, large lot, side drive; can be bought for small down payment, balance monthly like rent.
CODERRE, 1938 S. 12th. CH. 9763.

Belnor

8407 Knollwood Drive
NEW ONE-FLOOR PLAN, 5-ROOM BUNGALOW

Part finished second floor, attached 2-car garage, air-conditioned heat, modern bath and kitchen, large rear porch; very attractive; reasonable price. Situated among a group of large trees. Open today.
KNICKMEYER-FLEER FR. 6616

3031 NORDIC DRIVE—BEL NOR
JUST SOUTH OF NATURAL BRIDGE
New 6-room Colonial, 3 baths, rathskeller, all modern conveniences. Close to transportation. Open.

DICKMANN
3504 Chestnut MAin 4111

LOTS — See us for bargains in Bel-Nor subdivision; very easy terms.
HAUER-LUSTKANDL, Chestnut 6135.

Brentwood

$300 CASH
BALANCE LIKE RENT.

5-room bungalow; newly decorated. 1106 N. ROCK HILL RD. (2 blocks north of 9600 Manchester).
MITLEIDER R. E. CO., 109 N. 7th. CE. 0330. PA. 2643.

SPANISH DR., 3005—Beautiful bungalow, reconditioned like new; only $4500; open. Hiland 4483.

SUBURBAN PROPERTY FOR SALE

COMFORT . . . SECURITY
WITH ONE OF THESE
LARGER HOMES

LAKE FOREST
At Clayton and Hanley

Two brand-new homes in this appealing setting—secluded and at once in the very heart of things—these new, attractive homes are open daily for your inspection. Visit No. 111-119 Lake Forest now.

600 SOUTH MERAMEC DAVIS PLACE
1½ Block North of Clayton Rd. at 79 West

A beautiful new 4-bedroom residence. We invite a critical inspection of the building—the plan—the location and the price. It can't be beat.

45 GLEN ROAD
(Webster Groves)

Attractive 4-bedroom home, situated on an acre tract—only 4 years old—owner anxious to make a change—your opportunity.

FREDERICK LANE
Something New, Something Different

A new rambling California type residence situated in a beautiful estate; 5 bedrooms, 2 baths, extra lavatory, air-conditioned. 1939 imperial decorating, all walls and ceilings insulated. A real display home. Be sure to inspect while still available. Open Sunday, lighted evenings. No. 9 Frederick Lane, just west of Berry Road on Manchester.

HAMPTON PARK

A truly remarkable home value at 1133 Center Dr. Constructed under personal supervision of owner planned to meet today's needs; 10 rooms, 3 full baths, 2 extra lavatories—tower staircase—1¾ acres of attractive grounds. A value you must investigate.

JOHN P. DOLAN REALTY CO.
[illegible] MANCHESTER REALTORS [illegible]

County Homes

840 Aubudon in Clayton
4 bedrooms, 2 baths and lavatory; large lot.
7447 York Drive in Clayton
4 bedrooms, 2 baths, rathskeller; financed.
43 Willow Hill Road in Ladue
4 bedrooms, 2 baths.
35 Willow Hill Road in Ladue
Living room, dining room, kitchen, bath downstairs; upstairs to be finished with 3 bedrooms, bath, maid's room.
23 Warson Road in Ladue
4 bedrooms, 2 baths; 34 floor service quarters; 1½ acres.
805 S. Warson Road in Ladue
Attractive residence; upstairs unfinished, but can be developed; 3 acres.
75 Highgate Drive in Chevy Chase
4 bedrooms, 2 baths, rathskeller with fireplace.
14 Oakleigh Lane in Ladue
New Colonial; 5 bedrooms, 3 baths, lot.
15 Oakleigh Lane in Ladue
4 bedrooms, 3 baths and lavatory; 1¾ acres.
Nyflot and Hazelwood in Florissant
3 acres; small frame house; approximately 85 apple trees.
No. 90 Greenbriar Country Club Grounds
(Formerly Osage Hills); 3 bedrooms, rathskeller, maid's room.

LOTS AND ACREAGE

4¾ ACRES, on Clayton rd., east of McKnight; small house, 2 greenhouses; approximately 250-ft. front.
1.8 ACRES, on Celia rd., just north of Clayton rd.
HUNTLEIGH DOWNS—South side of Clayton rd., just west of Lindbergh bl. Large size lots.
BERRY ROAD—2 lots, each 150'x 400'.
No. 16 CLERMONT LANE—Large lot.

EDWARD K. LOVE REALTY CO.
8015 FORSYTHE COUNTY OFFICE CA. 1216

Brentwood

18 SOLD—1 LEFT
Hurry B-4 This One's Gone

8758 Brentwood Pl. $3450
4-Room Brick Bungalow
Tile bath, furnace, hardwood floors; linoleum in kitchen; Venetian blinds; garage; side drive; completely reconditioned; E-Z terms, like rent. Open today.
SHAPIRO 722 CHESTNUT ST.
CEntral 1382-83

Clayton

BUY A HOME FOR XMAS
HERE ARE SOME OF THE MANY WE HAVE

MODEL ENGLISH HOME
8000 South Drive
HAMPTON PARK
More than one acre, 80 evergreens, also grove of larger trees. Just pass by and see this. Go in if you desire.

AFRAID OF FIRE
See 8001 Davis dr., Davis pl., new English, concrete slab construction. 9 rooms, 3 baths; corner location; open.

HERE IS A SACRIFICE
6366 Alame
2-story, 3 bedrooms and study, lovely yard. Owner acquired new home and must sell. School, cars, stores closely located. Redecorated throughout.

7615 CARRSWOLD DRIVE
Wydown Forest
6-room Colonial, 1 bath, 3 lavatories, strictly modern. Any terms.

IDEAL FOR DOCTORS
7300 Clayton Road
Corner location, tile bath, lavatory, 4 bedrooms. Corner location. Make offer.

BOEHMER
REAL ESTATE CO.
No. 7 N. Meramec—Clayton
PA. 6200

Xmas Special

No. 22 Southcote (York Woods); we can deliver this charming residence, 6 months old, 4 bedrooms, 3 baths, unusual floor plan, superb decorations. A thoroughly livable home. Price cut to sacrifice figure account owner transferred. Must be sold at once. Open for inspection.
DIMMITT-RICKHOFF-BAYER, STer. 1314

D-R-B REALTORS
7551 Oxford
7515 Wellington
Duplex homes of 6 rooms and 2 baths each, separate automatic heating systems. Also separate automatic units for summer cooling. Owner will make price attractive for cash offer. Will also consider exchange for good business property.
DIMMITT-RICKHOFF-BAYER, ST. 1314

14 LAKE FOREST
FINE NEW HOME

9 rooms, 3 baths, 3 porches, lot 165x190; price is fair; owner will take part trade; open 14 Lake Forest; look; make offer.
CHAUNCEY F. HEATH CO., GA. 3164

$1500 Down, 7720

SUBURBAN PROPERTY FOR SALE—Webster Groves

Enjoy Finer Living for Less . . .

in WEBSTER ACRES!

Here you'll find every modern convenience and comfort cleverly combined with LOW PRICE.

Drive out today and see these beautiful, well-built homes in Webster Acres. Enjoy the thrill of personally inspecting these homes that have 5 large, lovely rooms with screened-in porch; tile bath and kitchen, beautiful fireplace, air-conditioned heat and large double lots. All you need is a reasonable down payment. Low monthly payments. Prices start at $6350 and up.

Drive Out U. S. 66 to Elm Av., Then North 3 Blocks

WEBSTER BUILDING & SUPPLY CO.

1019 S. ELM — WEbster 1556 — STerling 2766

Ladue Village

D.R.B REALTORS

ONLY $8000

Conway rd. near Clayton rd.; 9 rooms, 3 baths, automatic heat, ½-acre site, about 2 years old. A sacrifice on account of closing estate.

DIMMITT-RICKHOFF-BAYER, STer. 1314

NEW 23 THORNDELL

Seven rooms, 2 baths, 1 acre. Look; open today. Thornell runs east from McKnight rd. south of Clayton. Asking $16,000.

CHAUNCEY F. HEATH CO. GA. 3164

Beautiful New White Colonial Home

Four bedrooms, 2 baths; No. 3 Rye Lane, Chevy Chase, near Price and Bonhomme rds.; 2-car garage; price $13,500; open for inspection.

A. K. FEINBERG, 3914 N. Union, EV.4900

NO. 30 FAIR OAKS

Beautiful new home on ¾ acre, 3 bedrooms, 2½ baths; open; asking $14,850.

DEL-LIN DEVELOPMENT CORP.

9031 Forsythe, Clayton. PA. 5800.

Maplewood

2583 CIRCLE DRIVE

One short block north of 7800 Manchester av.; nice 4-room brick bungalow reduced to $3600. 10% down, balance like rent.

OPEN FOR INSPECTION SUNDAY

H. A. O'ROURKE Riv. 4310 — 5471 Gravois

5 ROOMS, $5750.00

New bungalow at 7421 Rupert ave.—2100 south, 1 block east of Big Bend. A rare opportunity. Small amount down and pay the rent to yourself.

REALTOR **DOLAN** HI. 2610

BUNGALOW—5-room modern brick, 2-car garage; conveniently located; a real bargain at $4500; very reasonable terms. BARNES & BRADDELL R. E. CO., 2663 Sutton. Hiland 0022.

D.R.B REALTORS

New Quality Bungalow Bargain

7620 Folk; 13" brick walls; copper gutters and downspouts; tile kitchen and bath; hardwood throughout; basement garage; only $4750. Write your own terms.

DIMMITT-RICKHOFF-BAYER, STer. 1314

JUST LISTEN TO THIS

7324 Richmond pl., in beautiful part of Maplewood; 5-room brick; 50-foot lot; garage; price $4750, or best offer over $6000.

A BUNGALOW BUY

221 YALE—ONLY $3850

See this excellent bungalow in this good residential neighborhood. A real value.

MICHELSON REALTY CO., 820 Chestnut.

Specializing in Maplewood Sales, Rentals, Exchanges. VINCENT, Realtor, HI. 2201.

Normandy

GREAT BUNGALOW BARGAIN

116 Bernhard, 4-room white stucco brick bungalow, large lot; $3250; terms.

Keeney-Toelle, 5506 Nat. Bridge. MU. 7370

EDISON, 6800—5 rooms, tile bath, kitchen, breakfast room; consider flat, north; card needed. HAAKE, FOrest 2284.

NATURAL BRIDGE, 6920 (Northwoods)—4008 Colonial av.; brand-new stucco lined bungalow, 6 rooms, insulated; air-conditioned, tile bath and kitchen. Open Sunday. Heated. Pasquier Bldg. Co., Inc.

Overland

PRE-WINTER CLOSE OUT

Cheapest price on brand-new bugalows. SEE 9280-82 BRECKENRIDGE. $3475.

4 blocks south of St. Charles Rock rd., tile walled baths, large lots, easy terms. MICHELSON REALTY CO., 820 Chestnut.

DIX, 3307—6-room modern brick bungalow; like new; garage; large space for garden; rent $30. GOodfellow 4477.

OAKLAND, 2433—New 5 or 6 room bungalows; reasonable. RO. 4297.

ROOMS—4; toilet, bath, furnace, garage; nice yard. $1250; small down payment; anxious to sell. EV. 8093.

ROOM—6ix; modern; on Delphine, house looks good; very cheap, $2750. EV. 8093

Pasadena

NEW COLONIAL

7272 COUNTRY CLUB DRIVE

3 bedrooms, 2 baths, powder room, rathskeller; air-conditioned heat; for the home buyer seeking substantial construction with comfort and beauty. Drive out ROLAND BLVD. to Fountain, turn right. OPEN.

MORESI-NAUMAN-O'NEILL CO.

FR. 4242. — 2700 N. GRAND.

BEST BUY IN THE HILLS

4333 Cranford dr.; practically new 6 rooms and breakfast room; rathskeller; all latest features, including air conditioning; if you are looking for a real buy see this home today. 7 to 8 P. M.

E. W. FRANGE & CO., FRanklin 4262.

A REAL SACRIFICE

4522 Marlboro Ct.; owner must sell this 7-room modern house; 3 bedrooms, a 24-foot living room with fireplace, dining room, tile kitchen, breakfast room, and rathskeller with fireplace, beautiful bathroom with shower, 2-car garage, oil burner. Open for inspection 1 to 5.

ANDREAE LEASING CO., CH. 5055.

NORTH HILLS DR., 350—This fine home can be bought at a real bargain; 8 rooms, 3 baths, oil burner; lot 100x125. For word of admission, price and terms, phone

CORDES, 1928 S. 12th. CH. 9763.

Pine Lawn

$300 CASH

BALANCE LIKE RENT

8-room modern brick bungalow; near schools and transportation.

MITTELDER R. E. CO., 109 N. 7th. CE. 0330. — FA. 2642.

PINE LAWN BEST BUYS

6509 Curtis, 4 rooms, like new; modern; terms. 2146 Rosebud, new 5-room brick, tile kitchen and bath; $3750.

Keeney-Toelle, 5506 Nat. Bridge. MU. 7370

GROVE, 6834—4-room brick bungalow; tile bath, hardwood floors, furnace, garage, offer wanted.

KNICKMEYER-FLEER, FRanklin 6616.

JUNE, 4423 (Northwoods)—5 rooms, new brick, tile kitchen and bath, basement garage, at the exceptionally low price of $3800; very reasonable terms. MU. 2836. MU. 0518.

WHAT $1600 WILL BUY

6413 Lesches, 3 rooms, basement, bath, furnace, good condition; terms.

Keeney-Toelle, 5506 Nat. Bridge. MU. 7370

SACRIFICED—$750 TO SUIT

OPEN TODAY—2 TO 6 P. M.

3723 Manola (6600 west on Natural Bridge)—6 rooms, bath, hot-water heat. MAin 4111. DICKMANN, 804 Chestnut.

MELBA, 3836—5-room new modern brick; tile kitchen, bath, garage; paved street; large lot; real bargain; small down payment; total monthly, $33.50. Why rent? MUlberry 6673.

BUY ON EASY TERMS

3909 Oakridge, 5-room ultra-modern brick bungalow, large lot, made street, $3950.

Keeney-Toelle, 5506 Nat. Bridge. MU. 7370

Richmond Heights

4-FAMILY, $9700

Rents $1440. Call about this snap.

CHAUNCEY F. HEATH CO., GA. 3164.

FINE SINGLE—RENTS $1000.

Ask $8500; 1140 Edwards ter.; 5-5 rooms, 3 hot-water plants; a real buy; 5% int.

CHAUNCEY F. HEATH CO. GA. 3164.

BARGAIN

7473 Arlington dr.; lovely bungalow; 5 rooms and sunroom; garage; conveniently located; terms; small down payment.

FELBERBAUM, 723 Chestnut. CE. 3324.

MUST BE SOLD

2135 BREDEL AV.—NEW.—OPEN

Beautiful 5-room brick bungalow; hardwood floors; tile kitchen and bath.

A. M. & F. J. CORNWELL, INC. MA. 2358

CLAYTONIA TER., 1010—New 6-6 room duplex; bath, lavatory, recreation room; oil heat. Owner. HI. 8815.

Richmond Heights

FIRST FLOOR BEDROOMS

Also bedrooms on second floor; good condition; large lot; many fruit and shade trees; special price for quick sale.

1715 PRINCETON

Carl G. **Stifel** Realty CA. 6000

Office Open Sundays

REAL XMAS PRESENT TO ONE OF THE PUBLIC

OPPORTUNITY OF LIFETIME

$4300 buys 2120 Princeton pl.; close to schools, churches and transportation; you select your own decorations, tile for bathroom and kitchen walls, shower, recraftex walls, tile bath, hardwood floors, Venetian blinds for front; also colors for outside painting and interior; 5-room brick bungalow; well built; all above included in price; terms. This sacrifice demands any prospective home owner's attention.

A. JAY KUHS.

GOFF, 7354—Desirable location; 5 rooms, breakfast nook; brick; modern; attractive; unusual buy. Open, heated.

R. F. ANDERSON CO. CA. 0121.

BUY NOW AND SAVE!

1311 HIGHLAND TER.

Six-room bungalow, all modern; 2-car garage; real opportunity.

HENRY H. HAFFNER R. CO., CA. 2996.

NEW—6 ROOMS

7652 Lindbergh, 1 block south of Dale, west of Big Bend; two new 3-bedroom homes up to the minute; extra lavatory first floor; a marvelous value at the price. Open.

REALTOR **DOLAN** HI. 2610

7615 LINDBERGH DRIVE

Brick bungalow, 1 block west of Big Bend, 5 rooms, tile walls bath and kitchen, hardwood floors, furnace, basement garage; lot 40x150.

M. A. RUST & SONS R. CO., MAin 4551.

YALE, 1012—Cottage, bargain from owner. HOLC loan.

IF YOU NEED LARGER HOME

7347 Zephyr; 8-room brick residence; bedroom, bath first floor; 3 bedrooms, space for additional bath upstairs; may exchange for single flat.

LACLEDE BOND & MTG. CO., CH. 6912.

St. John's Station

BUNGALOW AND WORK SHOP

8733 Burton, 5 beautiful rooms, rathskeller, large yard, 3-car concrete garage; flowers, shrubs; less than $4500.

Keeney-Toelle, 5506 Nat. Bridge. MU. 7370

GREATEST BUNGALOW BARGAIN

2937 Edgar, 5 rooms, modern, fine home, good condition, reduced to $3150.

Keeney-Toelle, 5506 Nat. Bridge. MU. 7370

HUME, 8650 (86xx St. Charles rd.)—Latest new 5 rooms, reduced price $3975.

H. B. MEINERS, MU. 4002, EV. 6474.

ROY, 3530—On display, new 5-room brick, tile kitchen and bath; little down, approximately $30 month. EV. 6536.

ROY, 3522—Must sell my beautiful new 5-room bungalow on account of death in family; FHA terms. Wm. 1614.

$300 DOWN! 2636 Walton; large 4-room brick bungalow; $30 mo. Open. GLICK, MA. 4182.

WALTON RD., 2628—Bungalow, matt brick, 5 large rooms, hardwood floors, 2-car garage.

Shrewsbury

DON'T BUY A MODEL "T" HOME

Before you see

A RHAPSODY IN BLUE

5 Rooms — Complete — $4450.00

Nothing as Modern at This Price

7706 WEIL AVE.—½ MILE WEST OF HIGHWAY 66, near KENRICK SEMINARY

(One of St. Louis' Highest Spots)

GENERAL HOUSING CORPORATION

LACLEDE RD. and Meadow av., corner; 200x160; $15 per ft. HI. 5986.

WANT A BARGAIN?

See 7413 Nottingham; 4 rooms, bath, furnace, nice lot, well located; price only $3250; terms.

FRANKLYN E. MEYER REALTY CO.

SUFFOLK, 7604—8 rooms; modern; acre ground; fruit trees, flowers. HI. 4177.

University City

PRICE TALKS!!!!

Dollar for Dollar,

the Biggest Bargain in a

BRAND NEW 6 ROOM

house in all St. Louis. Finest workmanship and materials. Beautifully designed and planned. Extra large rooms, 9 closets. Many artistic ideas. Heated. 7424 TULANE.

SALE OR TRADE

7-room brick; hot-water heat, 2-car garage. Lot 50x160; in good condition; close to schools and transportation. Owner will trade for 5-room bungalow.

SEE 7505 TRENTON

Carl G. **Stifel** Realty MU. 7171

Only $24 Monthly, Plus Interest

NO RED TAPE—MOVE RIGHT IN.

New 6-room full 2-story brick, restricted; built under FHA supervision; price $4950; open day or evening by appointment. PR. 6931 or CH. 1235.

$950 DOWN! 7300 Colgate; 7 rooms, 2 baths, modern; low price. GLICK, MA. 4182.

HAS HIT BOTTOM

Recent price reduction makes this 4 bedroom modern home the best buy in U. City. 7251 Cornell; open today 2-5.

APEX REALTY CO., MAin 4860.

$2250

Bungalow; 5-room modern, corner lot, on Julian. EV. 8093.

HOME AND INVESTMENT

EXCEPTIONAL BUY IN 2-STORY FLAT

Near U. City High School and Parish school; well arranged.

SLONIM R. CO., 722 Chestnut. CE. 5583.

UNIVERSITY CITY

Lot, 30 feet, all improvements in; Partridge av.; $9 foot. MUlberry 1179.

AMHERST, 7148—Low price for quick sale; 5 and 6 flat; hot-water, oil; well rented.

Carl G. **Stifel** Realty CA. 6000

Office Open Sundays

HOME WORTH WHILE

6939 Columbia; 9 rooms; extra well built; hot-water heat, hardwood finish, brick garage. Price right.

BARNGROVE RLTY. CO. — MA. 2185

AMHERST, 7111—Duplex, 6 and 6, ultra modern; reduced; $11,000. PA. 5094.

6750-54 CORBITT AVE.

2 new 6-room brick bungalows, all modern improvements; near schools and transportation; owner anxious to sell quick; open for inspection.

MARTIN SHORT & CO., 6209 Gravois, Riverside 2662.

7354 CORNELL AVE.

Beautiful 7 rooms, 2 baths, modern; 60-ft. lot; attached garage; HOLC terms, 10 pct. cash, balance payable monthly.

O. J. McCAWLEY R. CO., MAin 2813.

$7500 CORNELL, 7467—6 rooms, breakfast room; terms. Open. GLICK, MA. 4182.

CORNELL, 7409—A real opportunity to buy a new home at a bargain.

GLIK-WATELL R. E. CO.

5134 Delmar. RO. 0611.

8009 GANNON

EXCHANGE FOR SINGLE

Very beautiful tower entrance residence; almost new; owner built; 3 bedrooms, porch; choice high location; will exchange for single or double flat; well located. Phone PArkview 1783.

SUBURBAN PROP. FOR SALE

University City

CONDITION LIKE NEW

Six and six flat; hot water, oil; just a block from Delmar.

7746 GANNON

Carl G. **Stifel** Realty CA. 6000

Office Open Sundays

7847 GANNON

Just completed, new 6-room English residence; buy direct from builder.

D.R.B REALTORS

5 ROOMS—OIL HEAT

$5950

7741 How av.; very pretty home; tile kitchen, rathskeller. Open.

DIMMITT-RICKHOFF-BAYER, STer. 1314

See 6440 Kingsbury **$8750**

Outstanding Value

6 large rooms, 2-car brick garage; recently reconditioned. $1000 down.

HERMAN GLICK, 734 Chestnut, CH. 1747

Distinctive New Home

7385 MARYLAND; 5 bedrooms, 3 baths

GLIK-WATELL R. E. CO.

5134 Delmar — ROs. 0611

7210 PERSHING

or will lease 7 rooms, Bath, 4 bedrooms, $85. Open. CA. 1399J.

MODERN 6-ROOM BUNGALOW

6817 Plymouth, near Ferguson av., U. City; craftex walls, tile bath, hardwood floors, furnace; terms; price $5450.

A. K. FEINBERG, 3914 N. Union. EV.4900

BIGGEST BARGAIN IN U. C.

7134 Princeton; 4 bedrooms, sunroom, tile kitchen and baths; small amount of cash or will accept building lot for down payment. CA. 5336M, CA. 5960.

INSPECTION INVITED. OPEN TODAY.

7282 PRINCETON. "NEW HOME."

4 bedrooms, 2½ baths. Will trade.

A. T. O'ROURKE — CA. 2533

14 S. Central, Clayton

EXCEPTIONAL BARGAIN

7056 STANFORD **$6850**

6-Room Bungalow

Hardwood floors, hot-water heat, side drive; in fine condition. Terms. OPEN.

GITT & SON — MAin 1858.

7732 STANFORD

Just north of Delmar—and downtown bus —a new 3-bedroom colonial. Open.

REALTOR **DOLAN** HI. 2610

D.R.B REALTORS

SMALL HOME BARGAIN

7719 Stanford; 5 rooms, bath, almost new Colonial home, owner will sell at a bargain, or trade for larger home.

DIMMITT-RICKHOFF-BAYER, ST. 1314

STANFORD, 8157—7 rooms, 2½ baths, new.

8159 Stanford, 6 rooms, 1½ baths, new.

7466 Gannon, 1 floor; 5 rooms.

7609 Cornell, 4 bedrooms, gas heat, new.

7265 Princeton, 6 rooms, 2½ baths.

7700 Delmar, HALF S. DUKE, CA. 4753.

STANFORD, 7404—SELL, LEASE

Six rooms, new, ultra-modern, wonderful location; price reduced $2000; open daily. Phone ROsedale 2708.

8032-8041 TEASDALE

6 rooms and breakfast room, tiled kitchen, bath and lavatory; lot 50x140; high location; 1 block south of Delmar; open today and daily.

NOLAN STINSON, INC.

8029 CLAYTON RD. CA. 0610

TULANE, 7428—Brand new 6 large room Colonial home; something different; open evenings; heated. MA. 4182.

WARREN, 5xx—Beautiful 9-room residence, 2 baths, gas fired hot-water heat, low price. Service Co. Riv. 3611.

7191 WASHINGTON

An extra well-built home of 8 rooms and 2 sunrooms; hot-water heat, with oil burner; 2 baths, 2-car brick garage; lot 50x200; in best part of University City. See us for price and terms.

JOHN S. BLAKE & BRO., 515 Chestnut.

7 ROOMS—3 BATHS

$9500

D.R.B REALTORS

6636 Waterman is the best buy offered anywhere today; 7 rooms, sunroom, 2 finished rooms on third floor; automatic heat; if you want a good home at a give-away price, see this today. Open 10 to 5.

DIMMITT-RICKHOFF-BAYER, ST. 1314

EXCEPTIONALLY GOOD BUILDING LOT

—188 front, 110 deep; southeast corner Pennsylvania and Kingsbury, in University City; sell all or part; see, then call, write or phone after 6 p. m. any day. 1858 Kienlen av., Wellston, MUlberry 2655.

FINE home in Musick Sub. on Melrose av., can be bought at a real bargain from out-of-town owner.

FRANKLIN E. MEYER CO. PA. 3390.

Vinita Park

BARGAIN HUNTERS, LOOK

8254 Garfield, corner of Spring; 4 rooms and sunroom, modern; exceptionally well built brick bungalow; open for inspection; price $4650 if sold at once; first mortgage $3500; can be assumed; open.

A. JAY KUHS.

Webster Groves

D.R.B REALTORS

NEW HOME

WEBSTER HILLS

582 Westborough Dr.; beautiful new white brick, one bedroom, full bath with shower stall first floor. Two exceptionally large bedrooms, two on second floor, gas air-conditioned heat, 2-car garage attached, (Just 1 block south of Lockwood, east of Berry). Heated and open Sunday.

DIMMITT-RICKHOFF-BAYER, ST. 1314

WANT A BARGAIN?

Two of the best buys ever offered in Webster; one a 5-room white frame, one floor, $4500; the other a new 4-room brick, $3750; better get details.

ORIN H. JONES R. E. CO., HI. 6555.

HARDITH HILLS

5-6 room bungalow; priced to sell; 2 blocks south of Manchester rd. on Rock Hill rd. Call RE. 4041; owner.

D.R.B REALTORS

WEBSTER GROVES

Today may be your last chance to get this bargain; new, 6-room Colonial, 2 screened porches, double garage attached; lot 64x200; with fine trees. See No. 6 Fieldstone terrace.

DIMMITT-RICKHOFF-BAYER, STer. 1314

$250 DOWN! 215 College; modern 5-room brick bungalow; reduced. Open. GLICK, MA. 4182.

WEBSTER GROVES

Lot 50 feet; all improvements in; Maple av.; $11 foot. MU. 1179.

125 ARTHUR AVE.

A BARGAIN FOR SOMEONE

144 feet of ground in a good neighborhood of Webster; 9-room house with bath and furnace; only $3250; $325 down and $23.14 per month. Open.

REALTOR **DOLAN** HI. 2610

BISMARCK, 436—Off Rock Hill rd.; nearly new 6-room matt brick; hot-water heat; lot 138x248; a dandy layout; wonderful bargain; see today sure; sell or rent.

FOSKIN, 3514 S. Louis. FR. 5033.

BUNGALOW—Brick, hot-water heat, tiled roof, lot 100x150; double garage; $5500; make offer. REp. 0400.

SACRIFICE

MY BEAUTIFUL HOME

430 West Lockwood; 8 rooms, 2½ baths, large lot, shrubs and trees; must sell. Open today. HI. 7350.

LOT BARGAIN

Tuxedo bl., near Pacific av.; 150 ft.; will divide. HALLER, 705 Chestnut.

GREELEY, 730—Modern 6; near cars, school; bargain; owner, WE. 1609.

ROCK HILL VILLAGE

1512 POCAHONTAS DRIVE

New 6-room modern; will trade for good lot in county. Open. Ask for Mr. Albanese, A. J. MEYER & CO. FR. 5322.

D.R.B REALTORS

546 Hollywood Pl.

In beautiful Webster Hills; new Colonial; 6 rooms, air-conditioned rathskeller; car line 2 blocks, east of Berry and Lockwood; $10,990. Open; may trade.

DIMMITT-RICKHOFF-BAYER, STer. 1314

WEBSTER PARK COLONIAL

404 Park rd.; rear number, 520 Newport; 6 rooms; 2 heated sun parlors; garage in basement; hardwood floors; hot-water heat; only $8500; for key phone

TREMBLEY-WILSON,

RE. 6308. — Sunday RE. 0778.

BUNGALOWS AND COTTAGES FOR SALE—Northwest

SEE THESE NEW HOMES

Reasonably Priced

8624 Oriole
8632 Oriole
1389 McLaren

FHA Approved
10% Down

6 rooms, tile kitchen, bath; 13-in. brick walls, rock foundation, copper screens and spouting; garage.

SEE THESE NEW HOMES

Finest Quality

8631 Partridge
8635 Partridge

FHA Approved
Moderate Down Payment

6 rooms, red-gum trimmed, tile kitchen and bath, 13-in. brick walls, rock foundation, semi-finished attic, copper screens and spouting; garage.

Display Home, Partridge and Switzer

Open Today, 10 A. M. to 8 P. M., Daily 1 to 9 P. M.

KEHLENBRINCK & KIDD, INC.

3004 NORTH GRAND — FRANKLIN 4040

Webster Groves

468 Hawthorne—

7 rooms, 3 baths, recreation room, air-conditioned heating plant. Special price.

448 W. Swan

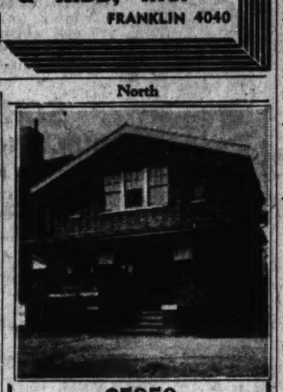
—A perfect colonial. 7 rooms, 3 baths, recreation room, air-conditioned heating plant. Special price.

For further information or appointment to inspect today, Call WEbster 1023.

WEBSTER GROVES TRUST CO.

REALTORS

North



$5950

4567 HARRIS AVE.

A well-preserved home, imposing in appearance, with 6 livable rooms, tile bath, hot-water heat, insulated, caulked. Must be sold and priced about ½ original cost. Open 2 to 5.

H. C. SIMON & CO. — CO. 4703

New Colonial Homes

300 BLOCK NEWPORT AV.

5 and 6 room home; 4 completed, others under construction. Lots 50x175; 7 closets, real fireplace, air-conditioned, insulated, caulked, concrete foundation, close to schools, 1 block car line. Prices from $5750 to $6450. Payments on FHA plan first year, including principal, interest, taxes and insurance.

AS LOW AS $35.96 MONTHLY

Big Bend to Newport, west to homes.

CASSILLY CONST. CO. — WE. 3304

MODERN BRICK BUNGALOWS, $3700.

$200 CASH, $30 MONTHLY.

326-21-25 Eldridge (5 blocks south of Manchester at Rock Hill rd.); attractive instalment of 4 rooms with 2 rooms possible upstairs; tile bath; hardwood floors; good furnace. Lot 37½x130; garages.

WEBSTER REALTORS, CH. 6900.

NO. 13 LACLEDE STATION RD.

Beautiful colonial residence of 5 rooms, 2 rear porches, basement garage; full tile bath. Open. Can have extra lot.

REALTOR **DOLAN** HI. 2610

HOME—5 rooms, sunroom, 1 floor, 60x200, near school, $4000. RE. 0400.

OLIVE ST., 4534—New 6-room brick, 2 porches, double garage, sleeping porch.

1xx PORTLAND TR. 6 rm. home, large lot, beautiful location, wants 3-bedroom home in County, 'Anxious.'

A. T. O'ROURKE — CA. 2533

14 S. Central, Clayton

D.R.B REALTORS

See This Bargain

404 Ridge (corner Selma); homelike residence, 6 rooms, tiled bath and kitchen; new furnace, A1 condition throughout; only $4000. Terms—owner will show.

DIMMITT-RICKHOFF-BAYER, STer. 1314

THIS HOME MUST BE SOLD.

417 Summit; 4 bedrooms, 1½ baths; oak floors; garage; lot 50; Schmidt offer.

FIRST NATIONAL RLTY., RE. 3881.

824 TUXEDO BL.

A roomy Colonial house with large living-room, 2 lovely bedrooms and 2 glazed sunrooms; hot-air heat; owner will show you through.

FIRST NATIONAL R. E., REpublic 3881.

NEW 4-room, screened porch, tile floor bath, lot 48x153. Price $3750. Grant rd. south Big Bend rd. Phone Mr. Benz. FOrspect 5322.

SEE these modern 5-room bungalows on Grant rd., 2 blocks south of Big Bend. Call Swifton 3621.

Wellston

RIDGE, 8500—Corner 5-room brick cottage; garage. CV. 7117.

ROSEBUD, 2122—5-room frame; furnace; garage; $1300; terms.

HENDRICKS, 6228 EASTON. MU. 6200.

West Walnut Manor

BUNGALOW—4-room (Helen near W. Florissant); bath, 2-car garage; price $1950; terms. Box P-388, Post-Dis.

BUNGALOWS—For Sale

1000 TO SELECT FROM

HOLC, FHA and private homes, $100 to $500 down; balance $20 to $30 per month; own your home, less than renting; phone for list; open today.

Keeney-Toelle, 5506 Nat. Bridge, MU.7370

North

5-ROOM BRICKS — $5300

10 PCT. DOWN—$28.00 MONTHLY.

815-33 Wall (¼ block west of 8600 N. Broadway); 5 bricks; modern every detail; 13" walls, rock foundations, garage.

EDW. L. KUHS — COlfax 8300

8114 N. BROADWAY

A BEAUTIFUL HOME

INDESCRIBABLE SURROUNDINGS.

June dr. at Natalie (one rd.)—New ultra-modern 5-room home; open convenience considered when building this home; only 3 miles from city. OPEN.

EDW. L. KUHS — MU. 9900

8114 N. BROADWAY

5-Room Brick, $150

Cash, $10 per month; bath, newly papered and painted. Only $1675. See 2704 Madison. Open. DOELLING, 3000 N. Newstead. GO. 4677.

A REAL CASH-OUT—Practically new 5-room brick bungalow; real bargain; $250 cash will handle. No. 8605 Margaretta av. Open. ABBOTT, CH. 8935.

BAILEY, 2911—4 rooms, bath, furnace, garage; finished basement; $2800.

CANAAN, 964 (Enden)—5-room new bungalow; air-conditioned; a bargain.

FOSKIN, 3514 St. Louis. FR. 5033.

4016 CARTER, $1850

4 rooms, bath and furnace. Bargain.

HARTWIG-DISCHINGER FR. 2943 REALTORS

8505 CONCORD PL.

An unusually well built 6-room modern bungalow; private surroundings; large lot; water fountain; trees and shrubs. If you're looking for a real home at a bargain see this today. OPEN DAILY 1 TO 6 P. M.

EDW. L. KUHS — JEfferson 3500

2831 N. GRAND

DE SOTO, 830—4 rooms and ballroom, bath, hot-water heat, hardwood floors, A1 condition; a real bargain.

HORN R. E. CO., 4687 Pope. CO. 6116.

SOMETHING REASONABLE.

1270 Gimblin; 4 rooms, hardwood floors, bath, furnace, garage; may trade.

EDW. KEHLENBRINCK RLTY. FR. 4040.

2012 E. GANO, $200

Cash. 5-room shingled frame. Only $1375. Newly papered. DOELLING, 3000 N. Newstead. GO. 4677.

1758 GRAPE AV.

New 5-room brick bungalow; strictly modern; convenient location; priced right.

OPEN FOR INSPECTION.

EDW. L. KUHS — JEfferson 3500

2831 N. GRAND

MODERN 5-ROOM BUNGALOW

4154 Green Lee; steam heat, hardwood floors; 2-car brick garage; beautiful lot, 50 feet; just remodeled; vacant. JE.9640

GREER, 3848—7 rooms, hot-water heat; will sell cheap. Riverside 4898.

$200 CASH—$25 MONTH

42xx Lexington; 5-room frame; newly decorated; REAL BARGAIN. Owner, JE.9640.

PENROSE, 2816—4-room frame, bath; cellar; only $1750.

Eichenseer, 4033 W. Florissant, CO. 1930.

O'FALLON PARK SACRIFICE.

4547 Pope; 5 rooms, modern, excellent condition; terms like rent; phone

Keeney-Toelle, 5506 Nat. Bridge, MU. 7370

15 PCT. DOWN—My beautiful 5-room modern in Portland terrace a bargain. EV. 8093.

BUNGALOWS—For Sale, Northwest

BRAND-NEW BARGAIN

Builder's close-out; 13 sold; only 1 left; real chance for cash or terms; might trade; has 6 modern rooms, tile kitchen and bath; steam heat; HAVE A LOOK; we mean business. 4559 Dryden, just south of 4400 Bircher bl.; open 2-5.

KORTE, 7171½ CHESTNUT. MA. 4258.

DAVISON, 4918—3-room frame, bath; 2-car garage; $14001 cash needed.

C. BURGHOFF REALTY, CH. 1478.

7944 D'MATO COURT

5 rooms, very modern; excellent condition; garage; large lot; low price; terms.

FRANKLYN E. MEYER CO. PA. 3390.

NEW BUNGALOWS

4124-28 Dryden, south of Lee. CA. 2332.

DUPLEX—3 rooms, strictly modern; 5841-43 Saloma av. and Riverview drive; terms.

4733 Natural Bridge. MICELL. JEV. 5341.

DUPLEX—3 rooms, strictly modern; 5841-43 Saloma av. and Riverview drive; terms.

4735 Natural Bridge. MICELL. EV. 5341.

DURANT, 5085—Offer wanted; 5-room modern bungalow; open.

MULLIN-WALTERS REALTY CO., INC.

A HOME WITH INCOME

NEW DUPLEX BUNGALOW—OPEN 2-5

3937 N. Euclid; Penrose Park; 4-4 room efficiency; ultra modern; superior construction and material, large spacious lot, shrubs and trees; attractive price.

KORTE, 7171½ CHESTNUT, MA. 4258

FARLIN, 4720—Large, well-built 6-room bungalow as 1 floor; it's a buy.

FOSKIN, 3514 St. Louis. FR. 5033.

NEW 5-ROOM BUNGALOW.

5834 Ferris, near Goodfellow and Natural Bridge, tile kitchen and bath, air conditioned heat, rathskeller. Open.

HORN R. E. CO., 4687 Pope. CO. 6116.

NEW—UNDER $5000

5592 Floy; 5 rooms, tile kitchen and bath; 13-in. walls, roof, foundations; garage; small down payment. MU. 2051.

FOR SALE or trade for flat, bungalow, 6 rooms, modern, 5345 N. Kingshighway. CO. 4744.

SAVE $2000.

5446 Helen; 7-room matt brick bungalow; owner leaving city, must sell at give away price.

Keeney-Toelle, 5506 Nat. Bridge, MU. 7370

BUILDER'S CLOSE-OUT

PRICE CUT $500 ON NEW HOME

6338 Hemer (at 4700 Goodfellow), 5 rooms, convenient to parochial school, to attic; rathskeller; garage. MU. 2521.

STOCKTON REALTY CO.

5652 HIGHLAND AV.

4-room bungalow; bath, furnace, lot 25x165; price only $2500. See today, or call EV. 4900.

4712 NATURAL BRIDGE

4 ROOMS—$2100—E Z TERMS

Bath, furnace; 5335 Hodiamont.

CHAUNCEY F. HEATH CO., GA. 3164.

LABADIE, 4436—8 rooms, furnace; 2-car garage. HAAKE. FO. 2284.

LALITE, 6156—Recently completed, 5 rooms and attic, air-conditioned, with lot 50x350. PRICE REDUCED.

LUND REALTY, 3014 Union, EV. 7067.

QUICK SALE WANTED.

7014 Lena; 4-room brick bungalow; modern; large lot; 2 blocks bus, grade and high school.

Keeney-Toelle, 5506 Nat. Bridge, MU. 7370

SMALL DOWN PAYMENT

$524 LESCHEN — $1975

3-ROOM BUNGALOW

This cozy little home is a real buy; terms like rent; see today sure.

SHAPIRO — 722 CHESTNUT ST. — CEntral 1382-83

NORMANDY BUNGALOW.

6916 Lexington, 5 rooms, tile kitchen and bath, insulated, weatherstripped, attic, air-conditioned heat; lot 37x142; owner must leave town; must be sold.

HORN R. E. CO., 4687 Pope. CO. 6116.

LUCILLE, 6348—6 rooms, tile bath; 1 bedroom down, 2 up, good closet space; lovely lot, $5250, $750 terms.

LUND REALTY, 3014 Union, EV. 7067.

MAFFITT, 5309—Modern 5 rooms, Blessed Sacrament parish.

4943 Semple; dandy 5-room brick; hardwood floors; a buy.

5358 Lotus; lovely 5-room brick bungalow; hardwood floors; new stoker.

FOSKIN, 3514 St. Louis. FR. 5033.

MAFFITT, 5523—5-room brick; hardwood floors; 2-car garage. CO. 1054M.

5825 MIMIKA

$436 DOWN! Brand-new 5-room bungalow. Must be sold today! Name your own terms. Open. GLICK, MA. 4182.

$3500 BUYS NEW BUNGALOW.

5932 Mimika, block new Peter Hersog School. 5-room brick, floored attic, all modern, air-conditioned heat. Side drive. Best buy in Northwest at St. Louis. OPEN TODAY 1 to 5 P. M. See Mr. Specking.

EDW. L. KUHS — JEfferson 3500

2831 N. GRAND

NORTHWEST BUNGALOW, $3750.

46xx Palm; convenient neighborhood; 4 large rooms, modern; 2 lots.

Keeney-Toelle, 5506 Nat. Bridge, MU. 7370

BUY THE BEST

SEE AND BE CONVINCED

8064 Partridge, 5 extra large rooms and attic; near schools, churches, etc.; all latest features; open 2 to 5.

Attractive Colonial Bungalow

8636 Partridge—Completely modern; 6 large rooms and attic; exceptionally low price. Open 2 to 5.

E. W. FRANGE & CO., FRanklin 4262.

4605 PENROSE

Brand-new 5-room; tile bath and kitchen, hardwood floors, hot-water heat, large lot; garage; open Sunday 2 to 5 p. m.

HILMER-DUTTON. JE. 7460.

Queens Av. Bungalow

5427 Queens av.; six large rooms, lot 50x172; attic; heat; very modern; terms; open Sunday 2 to 5.

HAUSCHULTE R. E. CO., 2407 N. B'way.

RIVERVIEW AND SALOMA — Corner, splendid location for single flat; owner has priced to sell. A real value.

HARTWIG-DISCHINGER FR. 2943 REALTORS

DON'T MISS

8539 Riverview; new 5-room brick; colored fixtures; large rear porch; side drive. GO. 1791.

ROBIN, 50xx—4-room brick bungalow, 50-ft. lot; 2-car garage; hardwood floors; very good condition; owner has left city and will sacrifice.

HORN R. E. CO., 4687 Pope. CO. 6116.

OPEN—TO AN OFFER

5506 Robin; 5 rooms, bath, 2-car garage.

EDW. KEHLENBRINCK RLTY. FR. 4040.

RUSKIN, 5084—5 rooms, vitrolite bath; modern; 2 to 5 p. m. HAAKE. FO. 2284.

ST. LOUIS, 5748—New 5-room brick bungalow; hot-water heat; price reduced.

OPEN TODAY

4885 Sacramento, modern brick bungalow, 5 rooms and sunroom, tile roof; hardwood floors, tile bath, attic, garage; price reasonable; terms.

KNICKMEYER-FLEER, FRanklin 6616.

OPEN—$750 CASH

Balance first deed; 5404 Queens, 5 rooms, modern. BRANNER, RI. 6330. Hurry!

$3850 5 rooms, with large sunroom; lot 73x128; very good business location, Union and Bircher. EV. 8093.

BARGAIN 5-ROOM BRICK COTTAGE

$3500.

Located city, a give away, E-Z terms.

Keeney-Toelle, 5506

BUNGALOWS—For Sale, Southwest

NEW 5-ROOM BRICKS
5823 EICHELBERGER
5453 LOUGHBOROUGH
You only get what you pay for, so why not buy quality construction at a fair price? It pays in the long run; all the features that you expect in a new home; financed under our easy monthly payment plan. Take the time to inspect these homes before you buy.
OPEN 2 TO 5—HEATED
TECKEL-EARICKSON, 3542 Gravois.

H O L C BARGAINS
6Rx Columbia, only $2900.
12Rx January, only $1350.
6Rx Castleman, only $4000.
6Rx Odell, only $4400.
8Rx Arsenal, only $3250.
8Rx Elizabeth, only $3750.
6Rx Hampton, only $4750.
6Rx Dale, only $1350.
6Rx Marmaduke, only $2250.
Many other bargains in singles, doubles, all types property; come to SERVICE REALTY CO., 4055 S. Grand. RIv. 3611. Open Sundays and evenings.

SPEND XMAS DAY
in a home of your own and enjoy real happiness. Get list of our exclusive bargains with full details.
OFFICE OPEN SUNDAY
H. A. O'ROURKE Riv. 4310 5471 Gravois

EXCELLENTLY BUILT
NEW BUNGALOWS
5433 EICHELBERGER, $6250
6429 SOUTHWEST, $5750
OPEN 2-5:30

NEW BUNGALOWS; TRADE
BUILDER'S SACRIFICE, 2 LEFT, OPEN.
5301 BLOW — 5249 BLOW.
6-rm. brick, well built; features, $4950, reduced from $5750, little cash, pay balance like rent; also trade.
H. A. KELLER, 4341 Chippewa. GR. 8812

4-ROOM BUNGALOW $3200
Large corner lot; quick action wanted. 3402 Commonwealth. Also see 3342 Commonwealth.
Carl G. Stifel Realty CA. 6000
Office Open Sundays

UNUSUAL VALUE
New brick Colonial; 6 large rooms; modern in every detail; price $5900. See 6014 Potomac, 2 blocks north of Fernand av., west of Hampton bd.
McCOY ASSOCIATES, INC.
915 Olive GA. 0708.

APPROVED SALES AGENTS FOR
HOLC PROPERTIES
10% down, balance 15 years.
OFFICE OPEN SUNDAY
H. A. O'ROURKE Riv. 4310 5471 Gravois

Only $100 Cash
Grants Place (5400 Heege Rd.) New 4 and 5 room brick bungalow. Modern, complete. See builder on premises.

MODERN BRICK BUNGALOW.
6 rooms, vitrolite bath, just 2 blocks from public school, west of Kingshighway, south of Oleatha; good location.
REALTOR **DOLAN** HI. 2610

THEY'RE WONDERFUL BARGAINS
5307-15 LOUGHBOROUGH AV.
That's why 2 of them sold quickly; see the remaining 3; best 5-room house you ever saw; easiest possible financing.
FEDERER 2610 GRAVOIS FR. 1519

LOUGHBOROUGH, 5308—Beautiful 6-room multi brick bungalow, hot-water heat, about 10 years old; will sacrifice, natural fireplace; open Sunday.

MACKLIND, 34xx—New 5-room brick, tile wall, etc.; bargain; $4950. RI. 4898.

6609 MARDEL—OPEN
New 5-room brick bungalow with a new low price of $5850. Latest style appointments; $500 down. EZ terms.
H. A. O'ROURKE Riv. 4310 5471 Gravois

5712 Murdoch
NEW 5-ROOM BUNGALOW
Open today, 2 to 5:30; other days by appointment. Call Mr. Mieger, FR. 5322.

Open Sunday Afternoon
5309 MURDOCH
CHOICE 5 AND SUNROOM BUNGALOW
Hot-water heat; bath; extra lavatory; 50-ft. lot; bargain. A. J. MEYER, FR. 5322

5 ROOMS, $2975
5335 Nagel; bath, furnace; everything like new. Easy terms. Open.
FRANCIS, 5003 GRAVOIS. RI. 4300

CONSIDER
4986 Neosho; 5 and sunroom; a real nice bungalow and a buy.
JOS. C. RENGEL. LA. 9543.

NOTTINGHAM, 58xx—Dandy 6-room brick, garage; tile bath, glassed-in porch, screens, awnings. Price only $8250.
GABBERT, 4706 Hampton, FL. 7650.

HERE'S A CHALLENGE
6017 OLEATHA
You've never seen more for the money; attractive, modern, 5-room bungalow. Just west of Hampton. Open 2-5.
FEDERER 2610 GRAVOIS FR. 1519

6327 OLEATHA—OPEN
New 5-room brick bungalow, latest style; low price, a real bargain.
H. A. O'ROURKE Riv. 4310 5471 Gravois

OLEATHA, 6042—New 5-room bungalow, air-conditioned, big attic. LA. 0132.

5337 QUINCY
5 rooms, bath, hardwood floors, furnace; good condition. Terms if desired. Open today.

PRICE REDUCED
6410 QUINCY
Two blocks east of Gresham and Hampton; 5 rooms, tile wall bath; garage. One of the best buys in South St. Louis. Open 2 to 5. A. J. Meyer & Co. FR.5322

REBER PL., 6257—2-story, 5 rooms, bath, furnace; garage; sacrifice; easy terms.
TOWER GROVE BANK & TRUST CO., Grand and Hartford. FRospect 5500.

REBER PLACE, 6250—5-room modern brick; make offer. RI. 1304.

ROBERT, 5207 Matt brick bungalow, 4 sunroom, 6 years old; the price is right; see Sunday.

ROBERT, 5311—Dandy 6-room bungalow; bath, furnace; $3750. FR. 1519
JOSEPH C. RENGEL, LA. 9543.

ROSA, 5647—Modern 5 rooms, tile kitchen and bath; air-conditioned heat.

6742 SCANLAN
LARGE LOT, 65x208
Choice 6 rooms and sunroom; bath, furnace; garage, side drive; bargain.
A. J. Meyer & Co., 3606 Gravois. FR.5322

SOUTHAMPTON-NEOSHO DISTRICT
BUNGALOW; MODERN; **$5500**
6 ROOMS; TILE BATH.
OFFICE OPEN. CALL FOR LIST.
3352 **ALTMAYER** FRos. 3535
S. Grand

SOUTHWEST, 6443—8-room modern bungalow; terms to suit purchaser.
JOS. C. RENGEL. LA. 9543.

SUTHERLAND, 4971 — Open. Inspect; cheap, ¼ block St. Mary Magdalen School, Church, Kingshighway bus and street car; near Bader School; 6 rooms, 2 large sunrooms; modern; terms or trade. See, make offer. GR. 8812.

SUTHERLAND, 7013—4 rooms, bath, $2250; best condition, little cash; pay like rent; also trade.
C. A. BELLER, 4341 Chippewa. GR. 8812.

SUTHERLAND, 6404—5-room bungalow; tile roof, brick garage; St. Louis Hills.
JOS. C. RENGEL. LA. 9543.

OPEN FOR INSPECTION
6576 Theonan; modern; new bungalow; compare construction.
Kratz-Fischer, 2604 Cherokee. GR. 4072.

6629 THOLOZAN OPEN.
$5450.

5878 WALSH—OPEN
Best buy in St. Louis Hills. See today; $10,500.
PHELIM O'TOOLE REALTY CO.,
4107 Chippewa. GRand 4777.

5703 WALSH
5 rooms, large attic; insulated.
OPEN 1 TO 5

LOOK AT 2717 WATSON RD.
New ultra-modern 5-room brick bungalow; tile bath and kitchen; air-conditioned heat; finished 2d floor.
Franke Realty Co., Inc. CH. 6535

WINNEBAGO, 6547—Brand-new 5-room bungalow priced low for quick sale; E-Z terms. Open. RI. 4898.

5235 WINONA
New 5 rooms, unfinished 2d floor; stoker; indirect fixtures; close to transportation, schools, churches and stores; good location; shrubs. See Sunday; open.
REALTOR **DOLAN** HI. 2610

4-ROOM brick bungalow; only $4600; west of Kingshighway; large yard. Box G-376, Post-Dispatch.

WEST OF KINGSHIGHWAY—Beautiful 4 and sunroom bungalow, 6 years old; 5207 Reberi; open Sunday; under $4900.

WILL assume $5000 more on a 6-room bungalow. St. Louis Hills; no agents. Box G-73, Post-Dispatch.

BUNGALOWS—For Sale, Southwest

BUNGALOW BARGAIN.
6654 Lansdowne; 5 rooms, practically new, stoker, storm sash, fine condition; owner needs more room.
P. W. NESLAGE. RI. 2361.

LANSDOWNE, 58xx—Dandy 4-room brick bungalow; bargain. CALL LEAVER, NAHN-HEBERER R. CO., FL. 5600.

5241 LINDENWOOD
5-room brick bungalow; tile kitchen and bath, hot-water heat with oil burner; large recreation room; inspect today.
REALTOR **DOLAN** HI. 2610

THEY'RE WONDERFUL BARGAINS
5307-15 LOUGHBOROUGH AV.
That's why 2 of them sold quickly; see the remaining 3; best 5-room house you ever saw; easiest possible financing.
FEDERER 2610 GRAVOIS FR. 1519

LOUGHBOROUGH, 5308—Beautiful 6-room multi brick bungalow, hot-water heat, about 10 years old; will sacrifice, natural fireplace; open Sunday.

MACKLIND, 34xx—New 5-room brick, tile wall, etc.; bargain; $4950. RI. 4898.

6609 MARDEL—OPEN
New 5-room brick bungalow with a new low price of $5850. Latest style appointments; $500 down. EZ terms.
H. A. O'ROURKE Riv. 4310 5471 Gravois

5712 Murdoch
NEW 5-ROOM BUNGALOW
Open today, 2 to 5:30; other days by appointment. Call Mr. Mieger, FR. 5322.

Open Sunday Afternoon
5309 MURDOCH
CHOICE 5 AND SUNROOM BUNGALOW
Hot-water heat; bath; extra lavatory; 50-ft. lot; bargain. A. J. MEYER, FR. 5322

5 ROOMS, $2975
5335 Nagel; bath, furnace; everything like new. Easy terms. Open.
FRANCIS, 5003 GRAVOIS. RI. 4300

CONSIDER
4986 Neosho; 5 and sunroom; a real nice bungalow and a buy.
JOS. C. RENGEL. LA. 9543.

NOTTINGHAM, 58xx—Dandy 6-room brick, garage; tile bath, glassed-in porch, screens, awnings. Price only $8250.
GABBERT, 4706 Hampton, FL. 7650.

HERE'S A CHALLENGE
6017 OLEATHA
You've never seen more for the money; attractive, modern, 5-room bungalow. Just west of Hampton. Open 2-5.
FEDERER 2610 GRAVOIS FR. 1519

6327 OLEATHA—OPEN
New 5-room brick bungalow, latest style; low price, a real bargain.
H. A. O'ROURKE Riv. 4310 5471 Gravois

OLEATHA, 6042—New 5-room bungalow, air-conditioned, big attic. LA. 0132.

5337 QUINCY
5 rooms, bath, hardwood floors, furnace; good condition. Terms if desired. Open today.

PRICE REDUCED
6410 QUINCY
Two blocks east of Gresham and Hampton; 5 rooms, tile wall bath; garage. One of the best buys in South St. Louis. Open 2 to 5. A. J. Meyer & Co. FR.5322

REBER PL., 6257—2-story, 5 rooms, bath, furnace; garage; sacrifice; easy terms.
TOWER GROVE BANK & TRUST CO., Grand and Hartford. FRospect 5500.

REBER PLACE, 6250—5-room modern brick; make offer. RI. 1304.

ROBERT, 5207 Matt brick bungalow, 4 sunroom, 6 years old; the price is right; see Sunday.

ROBERT, 5311—Dandy 6-room bungalow; bath, furnace; $3750. FR. 1519
JOSEPH C. RENGEL, LA. 9543.

ROSA, 5647—Modern 5 rooms, tile kitchen and bath; air-conditioned heat.

6742 SCANLAN
LARGE LOT, 65x208
Choice 6 rooms and sunroom; bath, furnace; garage, side drive; bargain.
A. J. Meyer & Co., 3606 Gravois. FR.5322

SOUTHAMPTON-NEOSHO DISTRICT
BUNGALOW; MODERN; **$5500**
6 ROOMS; TILE BATH.
OFFICE OPEN. CALL FOR LIST.
3352 **ALTMAYER** FRos. 3535
S. Grand

SOUTHWEST, 6443—8-room modern bungalow; terms to suit purchaser.
JOS. C. RENGEL. LA. 9543.

SUTHERLAND, 4971 — Open. Inspect; cheap, ¼ block St. Mary Magdalen School, Church, Kingshighway bus and street car; near Bader School; 6 rooms, 2 large sunrooms; modern; terms or trade. See, make offer. GR. 8812.

SUTHERLAND, 7013—4 rooms, bath, $2250; best condition, little cash; pay like rent; also trade.
C. A. BELLER, 4341 Chippewa. GR. 8812.

SUTHERLAND, 6404—5-room bungalow; tile roof, brick garage; St. Louis Hills.
JOS. C. RENGEL. LA. 9543.

OPEN FOR INSPECTION
6576 Theonan; modern; new bungalow; compare construction.
Kratz-Fischer, 2604 Cherokee. GR. 4072.

6629 THOLOZAN OPEN.
$5450.

5878 WALSH—OPEN
Best buy in St. Louis Hills. See today; $10,500.
PHELIM O'TOOLE REALTY CO.,
4107 Chippewa. GRand 4777.

5703 WALSH
5 rooms, large attic; insulated.
OPEN 1 TO 5

LOOK AT 2717 WATSON RD.
New ultra-modern 5-room brick bungalow; tile bath and kitchen; air-conditioned heat; finished 2d floor.
Franke Realty Co., Inc. CH. 6535

WINNEBAGO, 6547—Brand-new 5-room bungalow priced low for quick sale; E-Z terms. Open. RI. 4898.

5235 WINONA
New 5 rooms, unfinished 2d floor; stoker; indirect fixtures; close to transportation, schools, churches and stores; good location; shrubs. See Sunday; open.
REALTOR **DOLAN** HI. 2610

4-ROOM brick bungalow; only $4600; west of Kingshighway; large yard. Box G-376, Post-Dispatch.

WEST OF KINGSHIGHWAY—Beautiful 4 and sunroom bungalow, 6 years old; 5207 Reberi; open Sunday; under $4900.

WILL assume $5000 more on a 6-room bungalow. St. Louis Hills; no agents. Box G-73, Post-Dispatch.

West

A New Bungalow
Quality construction; modern throughout; 6 rooms; large lot. See
1436 Rankin Drive
Mathews Real Estate Co.
615 Chestnut St.

ATTRACTIVE NEW COLONIAL AND PRICED TO SELL.
7545 Bruno; 5 large sunny rooms, spacious living room with wood burning fireplace, bedroom windows command sweeping view of Richmond Heights and Clayton. Beautiful tiled bath. Plenty of closet space. Roof insulated. Air-conditioned heat. Open this p. m.
WENZLICK REALTORS CH. 6900

OPEN FOR INSPECTION SUNDAY
1101-1134 CHILDRESS — 8-room new bungalows. FHA loans. Bargain.
A. T. O'ROURKE CA. 2633
14 S. Central, Clayton

BUNGALOW—Four-room brick; for sale; close to school and transportation; price $3300; small down payment; easy terms. L. Gibson, 8116 John place.

JULIAN, 6521—5 rooms, small down payment, balance $21.35 a month.
WM. S. DROZDA R. CO., NE. 0378.

WEST PARK, 6818—6 rooms, bath, furnace, garage; offer wanted; easy terms.
J. M. EBERLE, REALTOR. CA. 0221.

5-ROOM frame, bath, furnace, large lot, for $1850; terms to suit. WL. 0018.

Post-Dispatch Lost Ads usually recover lost articles when the loss is advertised promptly.

FLATS, APARTMENTS, FOR SALE

SINGLE FLATS

4155-55A Delmar; 4-5 rooms; furnace; tile baths; good repair; price $3500.
5809-11 Michigan; 5-5 rooms; hot-water heat; tile bath, 2-car garage; lot 40x125; closing estate.
1534-34A Big Bend bl.; 4-4 rooms; price $6500.
JOHN S. BLAKE & BRO., 815 Chestnut.

North

4-4 SINGLE, $1675
Southwest corner 19th and Agnes (3400 north); rented at $360.
Even at this sensation price, you can buy on easy terms.
STANLEY EPSTEIN & ASSOCIATES,
823 Chestnut. CE. 4801.

Bargain Single Flat
4406 Red Bud av.; 5 and 6 rooms; hot-water heat; 2-car garage; 2nd floor vacant. It will pay you to investigate.
HAASE REALTY COMPANY,
103 N. 9th Street

STEADY INCOME COUNTS!
See almost new, clean-cut double 3 and 3 at 3837-39 St. Ferdinand av.; baths and separate furnaces. Owner wants to sell and is only asking $6750. Property is clear.
HIEMENZ RLTY. CO. CH. 8452

O'FALLON PARK FLAT
Holly av.; flat; 4-5 room; furnace heat; baths; garage; $6750. Box G-27, P.-D.

4514 CLARENCE AVENUE
6 and 6-room single, sleeping porches, hot-water heat, tile floor baths, 2-car garage; a home and investment. For card of admission apply GEO. WANSTRATH JR., INC., 3500 N. Grand JEf. 1483.

OUR BEST BARGAIN
4-family 3-room flat; nice large rooms; in good condition; nice clean piece of property; shows good return as an investment. 4248-50 Clarence.
HAROLD C. SIMON CO., INC.
GO. 4703 4155 N. Newstead

CLAY, 3lxx—3-3 4-family; modern; rents $1440; bargain. Ben Y.-26, Post-Dis.

COLLEGE, 1436 E.—2-family flat; 4-4; 3 rooms, 3 baths; air-conditioned; rent $780; $4600; no telephone.
A REAL BARGAIN.

1525 De Soto, 3-3 brick, Perpetual Help Parish; (only $3000).
C. BURGHOFF REALTY CO., CH. 1478.

3940 DODIER.
5-5 brick, bath, furnace, hardwood floors, large lot. HILMER-DUTTON, JE. 7460.

KENNERLY, 3813—4-5 room single; good income; price reduced; sacrificing.
FUSKIN, 3514 St. Louis. FR. 5033.

MAFFITT, 37xx—Wonderful investment, income $720 per year; price $4000. CA. 2996.

MONTGOMERY, 2945—Near Grand av.; dandy 4-5 brick; baths, basement, 2-car garage. Sell for less than $2500.
EDW. L. KUHS JEfferson 3500
2831 N. GRAND

PALM, 40xx—3-room 4-family; separate entrances; bargain. Box Y-13, P.-D.

38xx PENROSE ST.
2-family brick; 3-4, bath and furnaces; garage. Can be financed.
HARTWIG-DISCHINGER REALTORS FR. 2943
3812-14 ST. LOUIS AVE.
4-4 room double flat; perfect condition.
HARTWIG-DISCHINGER REALTORS FR. 2943
TO SETTLE AN ESTATE
4057 St. Louis, single flat, 5 and 6 rooms, modern; also 2625 and 2627 St. Louis, 4-family flat and 2 cottages; 3 rooms each.
JENKINS R. E. CO., 4405 Easton.

ST. LOUIS, 3515—8-6 single, hot-water heat; a first-class investment.
FOSKIN, 3514 St. Louis. FR. 5033.

39xx N. 23RD ST.
ONLY $2750
3-3 single flat, baths, screened porch; 4-car garage. A bargain.
HARTWIG-DISCHINGER REALTORS FR. 2943

Northwest

Owner of the Following Flats Must Sell Immediately
And for this reason has cut prices to the bone. Look 'em over.
4154 MAFFITT $3850
4-5 ROOM SINGLE
4340 ASHLAND $3150
4-4 ROOM SINGLE
1487 BLACKSTONE $3450
4-4 ROOM SINGLE
Reasonable terms can be arranged.
SHAPIRO 723 CHESTNUT ST. CEntral 1383-83

FINE DOUBLE CASH-UP
Rents $1440; price $11,500; look at 5976 W. Florissant; 5% int., 15 years.
CHAUNCEY P. HEATH CO., GA. 3164.

WELL-CONSTRUCTED single flat; Blessed Sacrament parish; 5141 Wabada; 4 and 5 rooms; baths; furnaces; 2-car garage; price reduced to $5000.
A. K. FEINBERG, 2914 Union. EV. 4900

PRICE REDUCED $2000
5215 ASHLAND AVENUE
Four-family, 4 rooms, 4 steam heat, 4-car brick garage; good condition; rents $1440 year. May exchange.
Mr. Schneider
EASTON-TAYLOR TRUST CO.
4015 Delmar Bl. FO. 4333

4 FLATS $—? ?
Rents $1440, cost $20,000; want offer of less than ½; 5838-40 Kossuth.
CHAUNCEY P. HEATH CO., GA. 3164.

49xx ALDINE—$8950
Double flat of 4-4 rooms with 4-car brick garage; $1500 down. CH. 1747.

OWNER MUST SELL
5223 Ashland av.; attractive 2-family flat of 5 rooms and sunroom; 2 steam plants, 3 brick garages; see today and make us an offer.
SHAPIRO 723 CHESTNUT ST. CEntral 1382-83

AUBERT, 3320—Bungalow-flat, 5-5 rooms, very modern; a real buy.
FOSKIN, 3514 St. Louis. FR. 5033.

D.R.B. REALTORS
15xx BURD
DOUBLE FLAT BARGAIN
4 rooms and bath each; separate steam heat, rents $1248; never vacant; want cash, no trade.
DEMITT-RICKHOFF-BAYER, STer. 1314

CLARA, 2636—3-3 flat; furnaces; offer wanted. HAAKE, FOrest 2284.

FARLIN, 4892-94—4-family; separate entrances; 4 rooms; steam heating plants; rents $1620 a year. HAAKE, FO. 2284.

LEXINGTON, 5132—Modern 5-5 room single flat; hardwood floors; hot-water heat; 2-car garage.
KNICKMEYER-FLEER. FR. 6616.

OTUS, 5941—4-4 single; hot-water heat; a real bargain.
C. F. PRANTE, FL. 5600.
NAHN-HEBERER REALTY CO.

4-FAMILY—RENTS $1350
5318 Northland; Ins. Co. cash-up; 5 rooms, 4-car garage; 15-year loan; low price.
CHAUNCEY P. HEATH CO., GA. 3164.

PALM, 5526-28—4-family flat, 4 rooms each unit; 4-car brick garage; $110 monthly income.
LACLEDE BOND & MTG. CO. CH. 6912.

INCOME of $130, PRICE $9500
5864-66 Roosevelt, each 4 rooms; thoroughly modern; separate entrances; 4-car brick garage; A1 condition; 10 pct. cash.
WENZLICK REALTORS, CH. 6900.

5939 THEODOSIA—4-FAMILY $9750
Rents $1380; Corp. cash-up; 5% int.
CHAUNCEY P. HEATH CO., GA. 3164.

WABADA, 5064—5-5; consider 5-room bungalow north. HAAKE, FOrest 2284.

South

SEVEN FLATS, $1650
This building is in good condition and good tenement neighborhood; it is worth your inspection. Call
MICHELSON REALTY CO., 820 Chestnut.

4-FAMILY—ASK $8500
5 rooms, baths, furnaces; rents $1200; 3679-81 Folsom; E-Z terms; 5% int.
CHAUNCEY P. HEATH CO., GA. 3164.

ANN, 27xx—Dandy 4-5 single; income $53 per month; $4650. RI. 1304.

FLATS, APARTMENTS, FOR SALE

South

ALREDIA, 36xx—Triple 3-3.
ARSENAL, 6324—Double 3-3.
BOWEN, 302-4—Double 3-3.
GUENTINE, 31xx—Double 4-5.
INDIANA, 3455—Double 3-3.
LENE, 39xx—Double 3-3.
MIAMI, 39xx—Double 3-3.
MICHIGAN, 53xx—Double 3-3.
PARKER, 49xx—Double 3-3.
MAKE OFFERS—SUBMIT TRADES
WEBER 3617 GRAVOIS **GR. 7322**

COMPLETELY FURNISHED 4-FAMILY
INVESTMENT SENSATION, $8950
3252 Henrietta; a completely modern 4-family flat, has been completely furnished and brings in $1068 rent per year. Price includes furniture. Excellent proposition for anyone for home and income.
MICHELSON REALTY CO., 820 Chestnut

Bargain Single Flat
4456 Pennsylvania av.; 4 and 5 rooms, hardwood floors; 2-car garage; a real buy. Call Sunday—RI. 2065J or
HAASE REALTY COMPANY,
103 N. 9th Street

DOUBLE FLATS
Are sound investments and show a good return on investment. Get details of our bargains. See, or write
H. A. O'ROURKE Riv. 4310 5471 Gravois

WE PAY MORE AND SELL FOR LESS
STEINBAUM BROS., CH. 1747

SPECIAL APARTMENT
For 5 families; baths, steam heat; possible rent $2000; only $7500; good condition. 39xx Shenandoah.
Call Miller, RI. 3836J

$137.50 RENT; $11,000
3-3 double flat, near Christy Park; fine investment; investigate today.
H. A. O'ROURKE Riv. 4310 5471 GRAVOIS

HEIRS WILL SELL
4-FAMILY FLAT, RENTS $996 YEAR FOR ONLY $6850. NEAR CHEROKEE
OFFICE OPEN SUNDAY. CALL FOR LIST
S. Grand **ALTMAYER** FRos. 3535

8 FINE APTS.
2 buildings; rents $4320; cash-up; 20% down, 5%, 15 years; a. c. cr. McDonald and Spring. HEATH CO., Garfield 3164.

A MONEY MAKER
2037-39 ANN AVE.
4-5 modern double. See it. It's a remarkable bargain.
FEDERER 2610 GRAVOIS FR. 1519

4038-40 ARSENAL ST.
Four-family flat, 3 rooms each; hot-water heat, hardwood floors, baths each. 4-car garage; lot 45x140 ft.
MERCANTILE COMMERCE BANK & TRUST COMPANY
8th and Locust Sts. CEntral 3500

APARTMENT — 6-family modern, South; well located, good income; must sacrifice or trade for smaller property. Box G-415, Post-Dispatch.

ARSENAL ST.; BARGAIN, DOUBLE FLAT; DIRECTLY OPPOSITE TOWER GROVE PARK; HOT-WATER HEAT; GOOD TENANTS; RENTAL $118 PER MONTH; PRICED AT $10,500; TERMS. PHONE LA. 8934.

FINE 2-FAMILY FLAT, $3450
3433-35 Californin, 4-5 rooms; rent $490; terms. CE. 1395.

CASTLEMAN, 4106—5-5 single; bath and furnace; close to schools and transportation. Priced for quick sale.
REALTOR **DOLAN** HI. 2610

2 DOUBLES $—?
4455 Castleman; rent $1440; 21xx Magnolia; rents $1440; E-Z terms; 5% int.; se. is.
CHAUNCEY P. HEATH CO., GA. 3164.

3-3 FLAT, 3217 CHEROKEE
Baths, furnace, rent $34.00; new low price. Office open Sunday.
H. A. O'ROURKE Riv. 4310 5471 GRAVOIS

CHEROKEE, 32xx—3-3 single, hot-water heat, bargain. RI. 4898.

COMPTON, 3813-17 R.—Double flat; like new; owner will sacrifice.
C. F. PRANTE, FLANDERS 5600.
NAHN-HEBERER REALTY CO.
OFFICE OPEN ALL DAY SUNDAY.

COMPTON, 31xx—Opposite high school; single 4-4; modern; rent $30; must sell; $4500. Box P-364, P.-D.

DALTON, 2644—3-4 single; must sell account sickness.
NEBRASKA, 3159—3-3 flat.
HUMPHREY, 285x—Close estate.
ST. VINCENT, 3017—4-5; make offer.
IT WILL PAY YOU TO INVESTIGATE
WEBER 3617 GRAVOIS **GR. 7322**

DELOR, 3872—3-4 room double flat; large shop building in rear for light manufacturing. CALL TURNER, NAHN-HEBERER R. CO., FL. 5600.

DE TONTY, 41xx — 3-room and sunroom modern double flat, widow going to Europe; sell cheap. LA. 7440.

DEWEY, 4235—Modern single, $7950; 5 rooms, water, heat, vitrolite bath; see this bargain; worth much more; terms or trade cottage; bungalow.
C. A. BELLER, 4341 Chippewa. GR. 8812

DOLMAN, 1427—3-3 brick single; sacrifice $1000 to close estate; real buy. RI. 4898.

DUNNICA, 39xx—3-3 modern double, fine renter, $10,500; terms; get our list of choice flats. RI. 4898.

DUNNICA, 38xx—3-3 double, modern, fully rented; call for appointment.
C. A. BELLER, 4341 Chippewa. GR. 8812

DUNNICA, 3910—Fine 5-5 with tile baths and kitchen; greatly reduced.
JOS. C. RENGEL. LA. 9543.

DUNNICA, 3750—Just completed, brand-new 4-4 duplex flat; a home with an investment.

DUNNICA, 3942—4-4 modern single, cut stone porch, etc.; open. RI. 4898.

FLAT—3-3, 4-family brick; bath, furnace and 4-car garage; 1st class condition; always rented; good income. Box G-375, Post-Dispatch.

FLAT—4-4 single; brick; bath; furnace, 2-car garage; fully weatherstripped; rent $50; price $4400; building in A-1 condition; real bargain. Box G-374, P.-D.

FLAT—3-3, single, baths and heat; full concrete basement; estate must sell; $3500; no agents. Box G-78, Post-Dis.

FLAT—3-3 single (Cherokee st); hot-water heat; $3750. RI. 4898.

FLAT—3-3 double, very good renter (St. Anthony's Parish). RI. 4898.

FLAT—2 modern double; brick garages; $10,500; want offer. RI. 4898.

FLATS—Two choice doubles (Shaw tract), priced to sell. RI. 4898.

FLAT — Beautiful 4-4 single, cut-stone porch, 39xx Dunnica. RI. 4898.

FLAT—5-5 single, modern (Roosevelt High), price $6500. RI. 4898.

I WANT YOUR OFFER
2101-3 S. 4TH ST.
Two-family flat; 3-car truck garage; rent $360 year; no reasonable offer will be refused, as we have orders to SELL.
MICHELSON REALTY CO., 820 Chestnut.

4348 GERTRUDE
GOOD 4 AND 4 SINGLE FLAT
Splendid condition; ½ block east of 5450 Gravois. Open Sunday 2 to 6. A. J. Meyer & Co., 3606 Gravois. FR. 5322.

AN EXCEPTIONAL FLAT
6136 S. Grand, 4-4 single sunrooms.
JOS. C. RENGEL, LA. 9543

4005-07 HYDRAULIC
Four-family, 3 and sunroom; modern; very good condition. Admission by card only. Call Mr. Mieger. FR. 5322.

EXCEPTIONAL
2745 LAFAYETTE
5-6 single. Owner, second floor, will show and will sacrifice.
FEDERER 2610 GRAVOIS FR. 1519

LEONA-GRAVOIS District — 10-year-old matt brick double, 4-4, separate hot-water heat; 4-car brick garage, leasing city, $10,500. FL. 8035.

LOUISIANA, 44xx—Single 3-4, bath; separate furnaces; 2 garages; must sell; $3900. Box F-290, Post-Dispatch.

Investment Opportunity
4158 McRee; 4-family brick flat, 5 rooms in each unit, hardwood floors, tile baths, furnaces, garage; annual rental $1260.
H. Schulte. NE. 2433.

3921 MIAMI WANTS AN OWNER
This excellent 10-year-old 2-family of 5-5 rooms can be bought on excellent terms; subject to new 5-year loan for only $5950. This commands your attention.
MICHELSON REALTY CO., 820 Chestnut.

FLATS, APARTMENTS, FOR SALE

South

3911 MIAMI ST.
Single flat, 4 rooms and tile bath each; hardwood floors, furnace heat; 2-car garage; lot 30x120 feet.
MERCANTILE COMMERCE BANK & TRUST COMPANY
8th and Locust Sts. CEntral 3500

MIAMI-MINNESOTA—Single, 4-5, furnace; rents $56; price $4500. LA. 7440.

MICHIGAN, 7323—4-4, brick single; rent $432; only $3850. RI. 3611.

MICHIGAN, 38xx—Single, 4-4, mod rs, garage, grade for 6 rooms. LA. 7440.

OPEN TODAY—1-5 SINGLE, 4-5 ROOMS
3650 MINNESOTA—$5250
White front, inside stairs, baths, furnaces.
OFFICE OPEN SUNDAY. CALL FOR LIST
3368 **A. TMAYER** FRos.
S. Grand 3535

MINNESOTA, 3625—4-5 rooms; will sacrifice; open today 10-5; owner. FL. 0380.

MINNESOTA, 3635—4-5 rooms; make offer; owner; open 9 to 5. FL. 0380.

4-4 Double Flat; Rent $113
44xx Morganford, splendid investment at our new low price.
H. A. O'ROURKE Riv. 4310 5471 Gravois

NEBRASKA, 3614 — Single, 3-3, large rooms, 1 furnace; $3000. LA. 7440.

OREGON, 19xx—4-5 single, new 1st mortgage; low price; will trade.
SERVICE CO., 4055 S. Grand. RI. 3611.

A GOOD INVESTMENT
2626 Park av.; 3-3 room flat with baths; only $2400 and it rents for $432.
W. HAHN, 313 Chestnut. CHestnut 4314.

PENNSYLVANIA-OSAGE—Separate front entrances, double 3-3, modern, garage; rent $97; sacrifice, $8400. LA. 7440.

POTOMAC, 3853-55—Modern 4-family; 3 rooms each; all rented; good investment.
OSTERKAMP 5321 **RI. 2542**
Gravois

RUSSELL, 2656—Corner 4-5 rooms; hardwood floors, steam heat; bargain; under $4000; terms. RI. 3611.

SHENANDOAH, 3009—5-5 single, bath, furnace; 50-ft. lot; bargain. RI. 1304.

TENNESSEE, 5226-28—Nice double; subject to an offer. TURNER, FL. 5600.

THIRTY-EIGHTH, S.—Double 3-3, baths, furnaces, always rented, card necessary, $9000. LA. 7440.

TYROLEAN, 4658—3-3 single, off Gravois; convenient. RI. 4898.

TWELFTH, 3300 S.—Prominent corner, 16 rooms; bargain. HAAKE, FO. 2284.

WHITTEMORE, 2319—Brick; 4 and 5 single; furnaces; baths; rent $40; newly decorated; $2750; terms. MAin 4182.

WILMINGTON, 7xx—4-5, baths, furnaces; 2-car garage; $5250. RI. 3611.

3811 WYOMING
If you're looking for an investment you want to keep, see this wonderful 5-6 single flat.
FEDERER 2610 GRAVOIS FR. 1519

BEAUTIFUL bungalow style 5-5 matt brick single, insulated, hot-water heat, 10 years old, West Kingshighway, $7850. Box G-222, Post-Dispatch.

CORNER 16-family; well built; rents well. Call for appointment to see; get all details; terms or trade; Spring and Dunnica. Office open.
C. A. BELLER, 4341 Chippewa. GR. 8812.

DOUBLE 3 and 3, $4500; 3760 south; west of Grand; rent $50; will trade. FR.4569.

IMAGINE this corner with flats, stores, baths; only $4850; rents $960; won't last long. Write Box B-362, Post-Dis.

MATT BRICK 4-4, double, west of Grand, hot-water heat, brick garages, rent $1200 month; live out of town; sell $9950. LA. 4668.

MODERN 4-family, south, 3 brick garages, 5 per cent deed; trade for tenement south or west.
GROEBL-SENNIGER CO., FOr. 3133.

MODERN 4-family, 4-room flats; 1 block from Grand av.; rents $110; price $9500. Phone Mr. Benz, PRospect 5322.

MUST sell beautiful Holly Hills single; to settle estate. RI. 8480W.

NEW 3-3 DOUBLE—Strictly modern; 2 blocks west of Grand av.; a good investment. Box G-372, Post-Dispatch.

REAL BARGAIN—4-4 matt brick single flat near St. Anthony Church; will sacrifice for quick sale. FL. 8035.

5-FAMILY, beautiful building, large lot, perfect construction; Holly Hills. Sell for cash. Box Y-72, Post-Dispatch.

Southwest

Beautiful 10-Family Apartment
Tile wall bath; garage in basement; convenient to transportation and shopping; gross income $4800 per year; Kingshighway and Chippewa section; owner wants quick sale, will trade for single 6-room flat or residence. Phone Mr. Neuner, FR. 5322.

MODERN FOUR-FAMILY FLATS
10xx McCausland; 4 rooms; 4-car garage.
30xx Maury; 4 rooms; 4-car garage.
40xx Lindenwood; 4 rooms; 4-car garage.
Bargains; terms. Mr. Martin, FOrest 4233. Flush over.
EASTON-TAYLOR TRUST, 4015 DELMAR

TWO GOOD BUYS.
PRICED RIGHT—EASY TERMS.
5459 Ross; 2-family; 5 rooms; in good condition; garage.
5405 Neosho; 2-family; 5 rooms; in good condition; garages.
TOWER GROVE BANK & TRUST CO., Grand and Hartford. FRospect 5500.

OFFER WANTED
Modern 4-room double flat, 49xx Chippewa or may trade.
H. A. O'ROURKE Riv. 4310 5471 GRAVOIS

DEVONSHIRE, 6637-41—New 5-5 modern single flats in St. Louis Hills; will take for older property. FRospect 5322.

FLAT—Modern 5-5 single (Lady of Sorrows Parish), $8750. RI. 4898.

6700 GLADES, $3250.00
3-3 rooms with baths; rents $62 month; $500 down. CH. 1747.

LAWN, 42xx—Modern 4-4 double; good income; cheap. FLANDERS 5600.

15xx McCAUSLAND—$10,750
Double flat of 4-4 rooms; separate entrances; good

BUSINESS PROPERTY FOR SALE—Central

...QUICK SALE WANTED

Must Be Sold To Divide An Estate

ONE STORY BUSINESS BUILDING

1709-11 Delmar Blvd.

MAKE US AN OFFER!

14,000 Square Feet. In Heart of Wholesale District.

HAUSCHULTE REAL ESTATE CO.

Phone: CHestnut 6516 -:- 2407 North Broadway

RESIDENCES FOR SALE

West

6154 KINGSBURY

9-room residence with 4 baths. Oil burner. Lot 40x150. Garage. May be leased.

Reasonable Price.

EDWARD L. BAKEWELL

6118 N. 7th St. CH. 5555
7720 Forsythe CA. 5555

AT A VERY LOW PRICE FACING FOREST PARK

5065 LINDELL BLVD.

White cut stone mansion; 9 bedrooms, 4 baths; 2-story garage; 100x190. Vacant; key at office.

HENRY R. WEISELS CO.
8th and Chestnut. CHestnut 4800

4463 LINDELL BL. FOR SALE. Very livable; 12 rooms; 2 baths; home with garages and servants' quarters in block with Cathedral school; sell or trade for income; see owner on premises.

MARYVILLE, 933 — 7 rooms; A1 condition; a real bargain; $3000. HENDRICKS, 6228 Easton. MU. 6200.

SINERVA, 5916—7-room brick, selling cheap. H. A. SCHNEIDER, 6104 Easton.

BARGAIN HUNTERS, LOOK 4619 NEWBERRY TER. $3850 buys 8-room brick residence, bath, furnace, etc.; in first-class repair; open. A. JAY KUHS.

NEWLY reconditioned 7-room residence, 5925 DeGiverville; ready to move in. $4250 down, $40 per month, 15 year loan. Call FL. 8178 or

DICKMANN 804 CHESTNUT MAin 4111

5939 OAKHERST

(West of Hamilton, 1200 North)
Comfortable residence of 10 rooms, 3 baths, hot-water heat, oil burner. MAY BE LEASED.

EDWARD L. BAKEWELL

6118 N. 7th St. CHestnut 5555
7720 Forsythe CAbany 5555

PAGE, 5037—8-room house; $350 down. Owner, 8901 Burton av., Overland, Mo.

524 PENDLETON $2750

$300 DOWN

8-room house; bath, 2 toilets, furnace, garage. Ideal for home and roomers. Monthly payments less than rent now. FELDERBAUM, 722 Chestnut, CE. 1334

CRISTMAS PRESENT

Buy 6349 Pershing av. for the family's Xmas, at 6349 Pershing av. today, 2-5. APEX REALTY CO. MAin 4860.

BEST BUY ST. ROCH'S PARISH 58xx PERSHING, CUT TO $5950 2-story, 4 bedrooms, sleeping porch. SLONIM R., 722 Chestnut. CE. 5563.

Rooming House Operator!

5025 RAYMOND $3975

11-ROOM RESIDENCE

All fixed up. Lot 50x135. Garage. Absolutely the best buy today.

MICHELSON REALTY CO., 320 Chestnut

10 FCT. DOWN, $36.88 TOTAL MONTHLY 6305 Suburban, 6 rooms, asbestos shingle covered, bath; pipeless furnace. Bargain, $2450. KAMP, CH. 8345.

PRICE TALKS!!!!

Dollar for Dollar, the Biggest Bargain in a

BRAND NEW 6 ROOM

house in all St. Louis. Finest workmanship and materials. Beautifully designed and planned. Extra large rooms, 9 closets. Many artistic ideas. Heated.

7424 TULANE

1439 N. UNION

4 bedrooms, 2 baths, $6500; E & F terms. PRICE 7 Days a Week. GA. 3164.

WAGNER, 6318—12-room residence, 3-story brick, lot 100x165; at present occupied by 6 families; terms; exclusive. RI. 32859.

OWNER SAYS CUT PRICE

SELL 6149 WASHINGTON, EASY TERMS This modern home, large living room with new stone fireplace; excellent kitchen and dining room; 4 lovely bedrooms; this is really a buy; open today.

MICHELSON REALTY CO., 320 Chestnut.

376 WALTON AV.
AT LENOX PLACE
Nine rooms, 3 baths; low price.
O'REILLY R. E. CO. MAin 2437.

RENT—SALE—TRADE

26 WASHINGTON TERRACE

Elegant 6 bedroom, 3 bath home; modern throughout with tile kitchen and breakfast room; landscaped yard. Open, Owner sacrifice. PA. 5226.

4418 Washington—$4500—Open

Eleven rooms, newly decorated, new furnace, excellent roomers, may trade. GLICK, MA. 4182.

WESTMINSTER, 5066—12 rooms, hot-water heat; 3-car garage; let us quote. GRO. ZENSINGER CO. FO. 2135.

DOCTORS-DENTISTS-STUDIO

4263 West Pine, corner Boyle—11 rooms, two baths, hardwood floors, canvas walls —2 rooms tile floor with separate entrance on Boyle. Oil heat, excellent condition; open and heated Sunday. Phone Langhorst, NE. 2400.

LOTS FOR SALE—VACANT

LOTS—Bel Nor, Darsteads; trade, sell. Central Label Co., 218 Walnut.

RICHMOND HEIGHTS—And 36xx Neosho; bargain. LaClede 2870.

CLOSING OUT 5 choice lots, all improvements made; bargain prices. GAEBLER, 718 E. Big Bend rd. RE. 3089.

North

LOT—160x195, for $400; terms or cash; school, bus, streets, etc., here. In Chambers Park; erect small home. Details, Box Y-256, Post-Dispatch.

Northwest

DO YOU WANT TO BUILD?
LOT 50x150; ONLY $600
North side of Theodore, east of Mimika. See today. Terms if necessary.
MICHELSON REALTY CO., 320 Chestnut.

LOT—30 feet on Sherry av., between Mimika and Goodfellow; $550; must sell. Call GO. 1020.

GRAPE, 1609—40 by 132, wonderful location; bargain; owner, EV. 5459.

South

VACANT—Choice lots, South Side, some as low as $12 ft. HI. 4898.

STEDELIN OFFERS

35-ft. lot on Meramec, east of Gustine, $900. CH. 4855.

N. W. Cor. Grand and Flora

Lot 75x150; liquidation; priced surprisingly low. H. Schulte. NE. 2433.

16 ACRES—Platted in 44 lots; No. 10,000 New South Broadway; want offer; estate estate. Box G-123, Post-Dispatch.

Southwest

FINE LOT ONLY $6 PER FT.

94 ft. west side Sublette av., 37 ft. south of 3561 Sublette. Bargain. Owner. CE. 9666.

LOTS FOR SALE—VACANT

Southwest

BUILDERS ATTENTION!

Have three lots for sale on north side of Pernod av., west of Hampton bl., each 35-feet front; low price; terms.
HAUER-LUSTKANDL, Realtors
3525 Watson Rd. HIland 4078

LOT—35x135; 4942 Parker; $1000. E. F. PRANTE, FLANDERS 5600.

NAHN-HEBERER REALTY CO.

LOTS—6317 Pernod, 35x128, at school, $1200; also 30x125, 5832 Ilaska, $1300; 210 feet on Marquette, cheap. GO. 0675.

OLEATHA AV., at Hampton, 35x135; improved; real bargain. Inquire 4066 S. Grand. RI. 3611. Open today.

POTOMAC, NEAR WATSON—50-ft. all improvements; $35 per ft. RI. 51579.

West

APARTMENT SITE—76x150, facing Forest Park; 50x230; make offer. MU. 6335.

LOT—50x142, at 4365-67 Finney; fine location for garage, warehouse, shop. Inquire 6123 Colorado.

BUSINESS PROPERTY FOR SALE

OLIVE ST. BUY

Store, 50x75, with fine basement same size; two 6-room apartments above; steam-heating plant; also attached 1-story brick garage building in rear, 50x75; must be sold; make offer; terms. HAUSCHULTE R. E. CO., 2407 N. B'way.

FILLING STATIONS.

We have several operating gasoline stations that can be bought right; each one will make someone a good living.
SLONIM R. E. CO., 722 Chestnut. CE. 5563.

GROVE, 6505—Corner building and confectionery, all for $2100. AY. 7117.

2512 Sutton, Maplewood

1-story brick store, occupied by grocery, and butcher shop, with established trade; an opportunity seldom presented. H. Schulte. NE. 2433.

Central

TRUCKING CO.

Have available, several choice lots, central part of city; owners will improve for responsible tenant. Call at office for particulars.

DUBINSKY REALTY CO., MAin 2787.

LOCUST ST. BUILDING

3321 Locust st.; about 10,000 sq. ft. Fine for any business.
HAUSCHULTE R. E. CO., 2407 N. B'way.

BUILDING—1512-14-16 Franklin; will sacrifice. MOUND CITY TRUST CO., Agent, Natural Bridge at Newstead.

North

SACRIFICE—LOW PRICE MANUFACTURING WAREHOUSE ONE-STORY BUILDING ON TRACK

N. W. Cor. McKISSOCK and WITHERS
32,500 sq. ft.; brick and steel construction. Vacant. Possession.

HENRY R. WEISELS CO.
8th and Chestnut. CHestnut 4800.

NEWSTEAD, N.-BRIDGE SECTION Excellent investment in 1-story store building; must be liquidated at once. SLONIM R., 722 CHESTNUT. CE. 5563

PROPERTY—3916-18 Garfield av.; make offer. Box P-161, Post-Dispatch.

Northwest

TO CLOSE ESTATE

5900 Wabada, store, flat above, rents $780 year. Mr. Schneider.
EASTON-TAYLOR TRUST CO.,
4915 Delmar. FOrest 4233.

South

BARGAIN FACTORY $6000 IN SOUTH ST. LOUIS

N. W. COR. THIRD & BARRY
One Block East of Broadway
14,000 square feet, steam heat, elevator, vacant. Immediate possession.

HENRY R. WEISELS CO.
8th and Chestnut CHestnut 4800

Bargain Factory $11,000 In South St. Louis

2722 S. THIRD ST., NEAR LYNCH
2-story daylight factory, 84x127, occupied by Standard Furniture Co., 21,336 square feet.

HENRY R. WEISELS CO.
8th and Chestnut CHestnut 4800

D.R.B. RESTAURANTS

25 YEARS' GOOD WILL
Goes with 3116 Chippewa; store and flat; confectionery and delicatessen, business established 25 years; steady trade; rental value of building $720 yearly; price $4995; business at inventory value.
DIMMITT-RICKHOFF-BAYER, STer. 1314

CHOICE CORNER, SACRIFICE $13,000
2 STORES, 1 FLAT; INCOME $195
Near Grand-Cherokee; substantial long-time tenants; well-built; finest condition.
WENZLICK REALTORS, CH. 6900.

RARE BARGAIN—One-story commercial building, 1007-13 Ann av.; approximately 15,000 sq. ft.; owner will sacrifice for quick sale.
DUBINSKY REALTY CO., 5th floor, Wainwright Bldg. MA. 2787.

BROADWAY, 4405 S.—Suitable for printing shop or doctor's office. Call M. H. Backer. RI. 3611. 4055 S. Grand.

JEFFERSON, 2501 S.—Fireproof, 17,000 square feet; elevator.

FINEST STORE LOCATION IN SOUTH ST. LOUIS

2800 KEOKUK ST.

Corner; fine for any business.

FEDERER 2610 GRAVOIS FR. 1519

LIQUIDATING CORNER—4 stores, 4 flats.

NEAR GRAND-GRAVOIS, $26,000

Box G-378, Post-Dispatch.

BAKERS' OPPORTUNITY

7501 Michigan; retail bakery offered at astounding price; living quarters on 1st fl.; with 5-room flat above; hardwood floors, tile bath; Berkenbosch oven; electric refrigeration. H. Schulte. NE. 2433.

THIRTY-EIGHTH ST. and Eichelberger; 16,450 square feet; cheap. JOS. C. RENGEL, LA. 9543.

DANDY corner grocery and meat market building many years; good location, south; thickly populated locality; real bargain; may trade; ideal for tavern. Box P-287, Post-Dispatch.

Southwest

$325 MONTHLY INCOME

Get details of this fine business property; investment on fast-growing Hampton Blvd. at Neosho.

H. A. O'ROURKE Riv. 4310 5471 Gravois

West

Exceptional Investment Opportunity

4311 Manchester; store with flat above; in good retail section; which shows good return on investment. H. Schulte, NE. 2433.

14xx HODIAMONT—$7750

2 stores and 2 flats; building about 9 years old; rents $160 month; real bargain for money. CH. 1747.

VANDEVENTER, 301 S.—At Duncan; 2-story brick factory building, 8000 sq. ft.; Wabash switch. Elmer E. Marx Co., 105 N. 7th st. MAin 2363.

To buy, to sell, to call help or to recover lost articles, use Post-Dispatch want ads. Call MAin 1111 for an ad taker.

IMPROVED PROPERTY FOR SALE

FOR bargains in SOLD property, call MODERN R. E. CO., 6309 Natural Bridge. EV. 7117. Jos. S. Cordes.

INVESTMENT PROPERTY

STORE AND OFFICE BUILDING

A real investment, in the heart of business section, on South Grand bl.; it will pay you to investigate. For statement,

Call Miller, RI. 3836J

WE HAVE several parcels of 1-story stores and stores and flats in prominent locations, that owners will sell at a sacrifice price or trade for other property. For detailed information, call
DUKE-YOUNG, INC., 16 N. 8th. CH. 3944

9 PCT. SAFE INVESTMENT

SOUTH SIDE CORNER

Leased 10 years to major oil company. For particulars, call Mr. Shepley, CEn. 1750.

No. 8 to 16 N. MERAMEC, CLAYTON. Stores, all occupied; 138 feet front.
MEIER, COMPORT, BERGS & JUDGE, Inc. 24 N. Meramec. RAndolph 8140.

EXCEPTIONAL opportunity; large corner 6 stores and apartments; big income; estate liquidation. Box F-286, Post-Dis.

GRAVOIS, 6840-2-4—3 stores and 3 apartments above; bank liquidation, they say sell it. Phone Mr. Benz, PR. 6322. A. J. Meyer & Co.

O'FALLON, 911-913—3 stores, 3 flats. MULLIN-WALTERS REALTY CO.

INDUSTRIAL PROP. FOR SALE

ATTENTION INDUSTRIAL MEN

6808 St. Charles rd.; approximately 85,000 sq. ft.; railroad spur into property, exceptionally adopted for lumber, bulk oil or material yard; a real location at the right price. H. Schulte, NE. 2433.

SWITCH TRACK

Vandeventer and Duncan; track and use of scale; for lease.

GEO. F. BERGFELD CO. JE. 1437

WILL sacrifice industrial vacant; Koch and Alabama; commission to agents. RI. 4919.

REAL ESTATE—FOR COLORED

BETTER HOMES FOR LESS

45xx West; beautiful 4-family apartment, hardwood floors, modern, baths, steam heat; 4-car garage; large lot; small down payment; 15-yr. loan.

40xx Page; beautiful single flat, 5 and 6 rooms, hardwood floors, separate furnaces, 2-car garage, 15-year loan; sacrificing for immediate sale.

SUBURBAN HOME CO. FO. 9823.

4591 ALDINE

5-room brick; bath, toilet, furnace. Mr. Schneider, Forest 4233.

EASTON-TAYLOR TRUST CO.,
4915 Delmar. FOrest 4233. (*)

PRICE $1850—RENTS $40 MO.

3059 Brantner pl.; 4-4 room single; baths, toilets, furnaces; all rent to home with kids.
KOBTE, 717½ CHESTNUT, MAin 4258.

PAGE, 4330—5-room brick bungalow; furnace, tile bath; newly decorated and painted; bargain. Open 1 to 5 today.
EICHENSER, 4603 W. Florissant. GO. 1030

WINDSOR, 3857—6 nice rooms; being modernized; furnace; garage; only $3250; $350 cash, $25 monthly; vacant; look through. CHestnut 8500. (*)

FARM LANDS

FARMS FOR RENT

235 ACRES, Dutzow, Mo., 60 miles, 2 sets improvements; A1 stock farm.
KOTSREAN R. E. CO., 722 Chestnut.

MERAMEC RIVER FARM—Good buildings near Steelville, Mo. Joel D. Mason, 3548 Sidney st., St.-Louis, Mo.

FARMS WANTED

80 ACRES Wtd.—Water, electric, grocery; to trade. Miller, 1454 Rowan.

EXPERIENCED and exceptionally equipped farmer wants to rent large farm; by March 1. Box P-232, Post-Dispatch.

WANT to rent or lease some Missouri, Mississippi or other river bottom corn land; 100 acres or more; crop or cash rent. Address Box J-67, Post-Dispatch.

60 OR 70 ACRE farm to lease in St. Louis County; will pay one year's rent in advance. Box P-12, Post-Dispatch.

TIMBER LANDS

500 ACRES good oak timber, 8 miles Salem, Mo. Hawkins, 4728A Delmar.

FARMS FOR SALE

FARM—WILL TRADE

Located east out of St. Louis; 91 acres on No. 40; clear; want single or double. Keeney-Toelle, 5506 Nat. Bridge. MU. 7370

GOVERNMENT LAND, 10c acre up; information all States, 25 cents. Nat. Tax Service, 632 Majestic Bldg., Detroit.

MISSOURI, Arkansas or California land, $10 an acre; owner 134 San Carlos av., El Cerrito, Cal.

STATE highway 70-acre farm, only $350 down; high school town, railroad, markets, mills, other advantages within 1½ miles; 35 tillable, balance pasture and woodland; 2 springs, well, 50-tree orchard 6 kinds fruit for home canning; neat white-painted 4-room house, electricity available, shady sloping lawn; good 36-foot barn, potato and fruit house; poultry and hog houses; garage, etc.; only $1500 with flock poultry, tools included, $350 cash, immediate possession. See page 18 free winter catalog, United Farm Agency, 1104-D Arcade Bldg., St. Louis. CH. 8816.

Alabama

BALDWIN COUNTY, ALABAMA—A working man's opportunity for independence and security. Productive farm lands in prosperous agricultural section of Gulf Coast. Ideal year-round, mild, healthful climate. Abundance pure drinking water; approximately 60 inches annual rainfall; 320 growing days; good schools, churches, highway, established cash markets; splendid transportation facilities; improved and unimproved good farm lands at attractive prices and easy terms. Free copy "Southland" on request. Write E. J. Hoddy, General Development Agent, Dept. E-156, Louisville & Nashville Railroad Co., Louisville, Ky.

Florida

125 BIG LOTS—4 and 5 room homes for sale; like rent; will give builders good opportunity to work in sunshine; owner. 4112A Botanical.

CHEAP for cash, 140 acres citrus and cattle farm; inspect before buying elsewhere. REpublic 2007.

Illinois

FARM—About 94 acres good, profitable farm land; improved, 7-room house, large barn; excellent condition; 30 minutes from city on Highway 3; good buy for interested party; owner leaving city immediately. Box Y-159, Post-Dispatch.

80-ACRE FARM—Illinois; improved; sell, trade single or double. NE. 2962.

90 ACRES — 5-room house; Jefferson County. Box F-190, Post-Dispatch.

TWO ACRES, modern bungalow, chicken house, fruit, also garage building with living rooms; in business part of city; sacrifice. Owner. Box J-62, Post-Disp.

Missouri

SEEK NO FURTHER

1200 acres, 65 miles north on concrete highway; wonderful stock farm, modern well improved, all fenced, an abundance of water, most all in blue grass. Sell cheap or exchange; will consider smaller farm or city property.
SHOSS REALTY & INV. CO.,
805 Chestnut.

ST. CHARLES COUNTY FARMS

80 ACRES—40 miles out; good road, 6-room home, electric, rich level land, all tillable, $3500. 29 ACRES—All timber, spring, 30 miles out, near Highway 3500. 40 ACRES—On Highway, 25 miles out, 7-room home, electric, fruit, $2750. Terms.
BIZELLI, 1918 W. Clay, St. Charles, or

PAPE ◆◆ 3246 S. GRAND FRos. 4250

ONLY $5 DOWN, $5 MONTHLY.
Buys 40 acres, good unimproved land; near town. E. W. Riggs, Fredericktown, Mo.

FARMERS FARM.

177 acres, 120 cultivation, 3 miles north of Warrenton, 6-room house and outbuildings, 2 springs, 37 acres in wheat; well fenced, rest in clover and lespideza. Owner retiring. See this farm today. RI. 1695W.

ANNOUNCEMENT.

Our High Ridge office will be closed during the winter months; call at St. Louis office for farms and acreage.

OSTERKAMP 5421 Gravois RI. 2542

FARM—253 acres bottom land, improved, on state road, electricity available, 6 miles out; $11,000; 1-3 down; 300 acres extra rich bottom land, highly improved; has electricity; on highway; 24 miles out; $67 per acre; ½ terms; 45 acres near O'Fallon, Mo.; bargain; $2500. Devin, Agent, 119 N. Main, St. Charles, Mo.

FARMS FOR SALE

Missouri

FARM—180 acres; stock and grain; 80 acres under cultivation, 100 acres timber; all tillable when cleared, under fence, graders; 8 room dwelling; large barn, chicken house, brooder, never failing soft well water; buildings modern; location ideal on Highway 21, 56 miles south of St. Louis. John Harter, Ste. Genevieve, Mo.

FARM—130 acres, Black River crosses and there are 4 good springs, 90 acres bottom in grass. Mr. Shaver, 5432 Gravois. RI. 6083.

FARM—80 acres, 3 miles southwest of Warrenton; 4-room house, cellar, barn; outbuildings; hard roads. See this farm today; only $1850. RI. 1695W.

FARM—80 acres, 3 miles southwest of Warrenton; 4-room house, cellar, barn; outbuildings; hard roads. See this farm today; only $1850. RI. 1695W.

FARMS—All type, sizes and prices. Man of Jane Tener, 404 Darst rd., Ferguson, Mo. YO. 0413.

FARM—Ellington, Mo.; 20 acres; $3 monthly, only $80; other barains. Williams Realty, Mt. Vernon, Ill.

FARM—10 miles out, fair improvements; cash rent. 2045A Alfred.

120 ACRES ONLY $500.

Unimproved; spring; good road. Box J-64, Post-Dispatch.

117 ACRES—With team, wagon and harness, necessary farm implements, 60 poultry, 150 bu. corn, other winter feed. Good Central Missouri stock farm, located 2½ miles railroad; high school town; 110 acres tillable with nice branch bottom field; 45 bluegrass, plenty water. Well kept 7-room house, barn, 2 poultry houses, other buildings. Productive land, buildings neat and comfortable. A lot for your money at $2150; terms. Free list. Geo. S. Shanklin, Columbia, Mo.

12 ACRES—Village edge, under 70 miles St. Louis; nice assortment fruit, good land, complete set buildings, $1200. 154 acres, fine start commercial orchard, 250 assorted trees, bearing age, 7-room house, other buildings, $2400. These and many others can sell on moderate down payment and monthly terms to fit the wage or salary earner. Free list. Make your future safe and happy. Fred Cape, Hawk Point, Mo.

430 ACRES—Two miles from Bowling Green; 300 acres open land, balance in timber; 6-room house; large dairy barn. Owner will sacrifice and sell on terms of $1000 cash, balance to suit.

S. B. H. STOLTMAN R. E. CO. S
REALTORS
4003 Chouteau NE. 1091

40 ACRES—Small house, barn, family orchard, good land, plenty water, gravel road, $1200. 80 ACRES—Good six-room house, good barn, gravel road, $1800, a real buy. C. B. LARUE, Troy, Mo., every day but Thursday.

PAPE ◆◆ 3246 S. GRAND FRos. 4250

139 ACRES—20 acres in fine 15-year-old commercial vineyard, 2 acres orchard, 20 Korean, clover, all tillable, half valley; 5 acres timber, good house, barn, 2 hen houses, drilled well, spring. For sale at a bargain, owing to death of owner. Price $4200, $1200 cash, balance long time. St. James National Farm Loan Assn., Rolla, Mo.

76 ACRES—1 mile north of Foristell, Mo. 3-room house; closed in porch; barn, tool house, chicken house, brooder house, 2 ponds, 7 acres orchard; 6 acres of timber; $3500 for quick sale.

EDW. L. KUHS 2831 N. GRAND JEfferson 3500

160 ACRES—Practically all in cultivation; good improvements, hard road, electric light; not far from Weldon Springs, St. Charles County.

EDWARD K. LOVE REALTY CO.
County Office, 8015 Forsythe CA. 1216

56 ACRES—Fronting on the Mississippi River; grand view; 1300 apple trees.

EDWARD K. LOVE REALTY CO.
County Office, 8015 Forsythe CA. 1216

200 ACRES—Improved with good 9-room house; near Weldon Springs, St. Charles County.

EDWARD K. LOVE REALTY CO.
County Office, 8015 Forsythe CA. 1216

157 ACRES—17 acres in timber, new barn, 4-room house, new outbuildings; good road; plenty water; 45 miles out. Might consider trade, St. Charles. Box G-23, Post-Dispatch.

165 ACRES—Small house; barn; fenced; spring, creek, good soil; in Lincoln County; only $12.50 per acre.

OSTERKAMP 5421 Gravois RI. 2542

562 ACRES—65 miles south; 21 highway through center, near thriving town; cordwood and mine prop timber, 17 miles. Suitable for subdividing into small acreages, $5 per acre; no trades. Address C. O. Paulsell, Potosi, Mo., Box 197.

ACRES—32 miles from St. Louis. New log cabin, with fireplace, completely furnished. Five acres land, $1000.

HIGHWAY 30 RR. FENTON MO-FENTON 60

463 ACRES—Improved 200 bottom, $9260; 250 acres; 100 bottom, $5500; 155 acres, 90 bottom, $1600; 80 acres; 20 bottom, $1000; 10 acres, large 3-room log-bungalow, $395. List of bargains. Drum & Hastings, Lutesville, Mo.

37 ACRES—Fruit and truck farm, 11 miles south, 6-room house, outbuildings, electric; well, cistern; living creek; will divide and sell bottom land without improvements. MATZES, RI. 5677.

385 ACRES—Ideal stock farm, 8-room house, creek, springs, 150 acres cultivated; electric available; bargain.

PAPE ◆◆ 3246 S. GRAND FRos. 4250

81 ACRES for sale or trade; house and barn, other buildings; price $1000; near Cuba, Mo.; would take car for part payment. Address Luther E. Lentz, Crescent, Mo.

60 ACRES—With a 12-acre lake, stocked with fish; 5-room house; 150 acres, St. Charles County; good improvements on new Highway 40; farms, all sizes; here every day except Wednesday. A. J. Shultz, Troy, Mo.

130 ACRES—7-room house, good outbuildings, 80 acres cultivated, springs; 25 miles out; bargain at $3500.

PAPE ◆◆ 3246 S. GRAND FRos. 4250

12 ACRES, modern, 8-room house; good barn; chicken house and orchard; all improvements; are in excellent condition; on Highway No. 40, at Jonesburg, Mo. Priced to sell. Inquire Father Michael Canning, Jonesburg, Mo.

80 ACRES—Pevely, Mo., fine farm, 50 acres bottom land, fine buildings. Sickness compels sacrifice; $5500.

PAPE ◆◆ 3246 S. GRAND FRos. 4250

181 ACRES, 6 rooms, barn, tenant house, ¾ level, rest pasture and timber, 2 lake sites, near U. S. 40 and town; a great layout for a country estate, $5500, loan $3500. C. C. Waller, Wentzville, Mo.

128 ACRES—8-room house, steam heat, electric, out buildings, 6 springs, 57 miles south; $6500; may trade. Roy J. Yates R. E. Co., 3199A S. Grand. LA. 3199.

20 ACRES—St. James; good sell, fine house, barn, chicken house, cistern, pond, electric, family orchard; $1500.

PAPE ◆◆ 3246 S. GRAND FRos. 4250

KWENTUS 4731 Morganford RI. 1304

8½ acres; small house, deep well, 2 chicken houses; small down payment.

40 ACRES—16 miles out; good improvements; some bottom land; fruit, berries; spring; reduced to $3500 for quick sale. GABBERT, 4706 HAMPTON. FL. 7650.

350 ACRES—$15 ACRE.

Ste. Genevieve County; 5 rooms, barn, fenced; a real buy.
CHAUNCEY P. HEATH CO. GA. 3164.

40 ACRES—Near White River, unimproved poultry land, $175; $5 down, $5 monthly; free list and literature. Hubbard, 219 Grossman Bldg., Kansas City, Kan.

5 ACRES—5-room home, poultry house, electric, 1 block off Highway 61; only 10 miles south; stores, church, schools; only $2950. YATES, Riverside 5877.

40 ACRES—In cultivation; 2-room house; near Poplar Bluff, Mo. Lenah Fairless, 1804 Hickory.

5-ACRE TRACT—10 miles south, Highway 61; electric; public and parochial schools; $150 per acre, terms. YATES, RI. 5677.

42 ACRES—Well improved on gravel road, 1 mile from good town; it will make you independent. Mr. Shaver, 5432 Gravois, RI. 6083.

20 ACRES—4-room house, barn, poultry house, well, cistern, 5 miles; $2750. GRAY AT ARNOLD. LA. 3199.

40 ACRES—BEAUTIFUL, CONVENIENT LOCATION; SACRIFICE; TERMS; TRADE. BOX Y-163, POST-DIS.

ACREAGE—185 acres rich blue grass river bill land, fine springs, $1000. Chris Vesemaul, Dixon, Mo.

113 ACRES—Near O'Fallon, on Highway; electric; bargain. Phillips, O'Fallon, Mo.

FARMS FOR SALE

Missouri

120 ACRES—All-weather road; 85 miles from St. Louis; well improved; 70 acres creek bottom. Call FL. 2305.

40 ACRES—Fruit, truck and poultry land, 45 miles south; price $290, $10 down. James G. Cook, Kinsey, Mo.

5 ACRES—5-room bungalow, electric, furnace, poultry house, $2300; 14 miles south. GRAY AT ARNOLD. LA. 3199

240 ACRES—Good stock farm, running water, Washington County; Mo. Owner, Lester Woods, Potosi, Mo.

18 ACRES—5-room house, barn, electric; 11 miles; sacrifice. RI. 3393.

44 ACRE FARM—60 miles from St. Louis, small building, $300 cash. MU. 3450.

A NUMBER of 5-acre tracts near Cedar Hill, Mo., on Highway 30, 25 miles from St. Louis; can purchase 1 or more tracts; land level; soil good; some timber; price reasonable; small down payment. George Pickles Real Estate Agency, Sappington, Mo. SWinton 3631.

AUCTION, well improved 80 acres; Saturday, Dec. 3, 2 p. m.; 7 miles south of Dixon, Mo.; highway 28; 5 Acres Gasconade River bluff frontage; sell separate. Club House proposition. Box 365, Eldon, Mo.

BARNHARDT, 38 miles, 44 acres, dandy modern house; CEDAR HILL FARM, 320 acres, chicken farms, 5-acre lake.

WEBER 3617 GRAVOIS GR. 7322

COUNTRY estate of 372 acres in St. Charles County, on State road; very private; 11-room Colonial home with bath; deep well; two barns and other buildings; all in excellent condition. J. P. Whiteside, Foristell, Mo.

GOOD STOCK FARM—For sale or rent, 300-acre, good land, about 200 in cultivation, good springs, well watered, small trout lake, also 27 head of white faced cattle, 1 mare, 3 horses, sheep, chickens and farm tools, plenty of feed, bargain for cash, 60 miles St. Louis, good house and outbuildings. Box J-286, Post-Dispatch.

HAVE 2 stock and grain farms, well improved on gravel road; 35 miles out. Mr. Shaver, 5432 Gravois, RI. 6083.

IMPROVED FARMS—$300 up; all sizes; cash or easy terms; list free. R. DeWitt, Marble Hill, Mo.

ONE of the best improved and fenced stock farms; widow owner must sacrifice and it's clear. Mr. Shaver, 5432 Gravois RI. 6083.

NEVER before could you get these prices. 160 acres, $7750; try our terms, prices on this; can't do that, try our terms, improvements; 6-room house, new barn, chicken house, all other buildings; living wells. Just enough timber for home use. The very best of land; 10 miles Marion, Mo.; close to other towns; possession now; 120 acres, $1500; improvements O K; less than 6 miles of Mexico, Mo. Forced to sell; terms. Clyde Chrisman, Mexico, Mo.

ROBERTSVILLE, 140 acres, improved; spring; near Meramec, $2000. RE. 0400.

ST. CLAIR on highway 66; nice 2 acres and 4-room house with city improvements; tile kitchen, etc; $3650. RI. 51572.

ST. JAMES—45-acre farm, virgin timber; title signed by Teddy Roosevelt; he is dead and so is my wife; to see it is knowing; no forced sale, age and death is cause. Underwood, St. James, Mo.

SELL OR TRADE 6 to 240 acres on new Superhighway 40. Box F-214, Post-Dis.

SPECIAL—200-acre bargain at $3500; complete with 4 cows, 4 calves, bull, 10 sheep, 2 brood sows, boar, team, harness, wagon, farming tools; 100 tillable, part; bottom land, sandy loam; 2 parts cattle, sheep, turkeys, chickens, diversified farming; 2000 strawberries, 30 apple trees, 50 peaches, 12 plum, 10 pears, 6 cherries; 4-room house, tenant cottage; 3 poultry houses, barn, granary, cow shed, turkey shed, hog house, etc.; retiring to smaller place, owner gives quick possession. $1000, part cash. Details page 11, free winter catalog. United Farm Agency, 1104-D Arcade Bldg., St. Louis. CH. 8816.

2000 HEN capacity poultry farm and hatchery, modern equipped, 20 acres, 5-room bungalow, electric, mile east of De Soto, Mo., on Highway 21. Lilburn R. Kleinschmidt, R. R. 2, owner.

$990 BUYS 80 ACRES, 4-ROOM HOUSE, BARN, FRUIT; WEST OF UNION; NEAR MAIN HIGHWAY. DOLE, 3137 LACKLAND AV. GR. 8479.

St. Louis County

Large Beautiful Lots—2 Miles

From city limits; electric; telephone, water; school bus service.

VASEL GREEN ACRES

Tesson and Reavis rds., Affton.
LEE-SCHERMEN, 5433 Gravois. RI. 6083

CASH OUT BARGAIN.

5 rooms, modern, brick, large lot; sacrifice. Easy terms.

JOHNSON 4540 GRAVOIS RI. 2600

Live Where the Air Is Pure, on Tesson rd., ½ Mile South of Gravois, in

WOLFF HOMESITES

All improvements in; lovely homes to select from. Convenient terms.

WE LEAD IN ST. LOUIS COUNTY

Office Open Sun. 9-3, Mon. Till 8 P. M.

JOHNSON 4540 GRAVOIS RI. 2600

"1-ACRE HOMESITES"

3½ miles out on Buckley road; as low as $450 per acre; Highway 61 to Buckley road; man on premises.

KWENTUS 4731 Morganford RI. 1304

CALL US for list of Home Owners Loan foreclosed properties in the district you are interested in. We have complete list on city and county properties, and are authorized agents for same.

JOHNSON 4540 GRAVOIS RI. 2600

3 ACRES—On pavement, 9 miles out; modern home; high location, county water, electric, fine chicken house, shade trees, bus service; trade for flat.

PAPE ◆◆ 3246 S. GRAND FRos. 4250

KWENTUS 4731 Morganford RI. 1304

1½ or 2½ acres; 4 rooms, electric, furnace; priced right.

25 ACRES—4-room house; barn and outbuildings; well and cistern; fine shady yard; good road and electric, $5500; 2 acres, new 4-room house, basement and electric, $2500. See me for bargains. D. J. Wright, Robertson, Mo., AV. 6074.

47 ACRES—Improvement, $150 acre; 6 acres, vacation cottage, many items; 8 acres, 8-room house; highway 66.
GETTEMEIER, Florissant, Mo. AT. 821.

WORKING MAN'S chance; small down payment; balance like rent; 1 acre, 4-room house; 16 miles from city.

JOHNSON 4540 GRAVOIS RI. 2600

1 ACRE—Kennerly rd., fine location; level land; a real bargain; $850.

PAPE ◆◆ 3246 S. GRAND FRos. 4250

1 ACRE—Modern 4-room house, near city; priced right. RI. 1304.

86 HIGHWAY money-maker; filling station, tavern, tourist camp, 18 acres, big future. Close in.

JOHNSON 4540 GRAVOIS RI. 2600

Texas

VALLEY CITRUS GROVES—Must sacrifice 20 acres, 8 rooms; finest fruit, $12.-500; 11 acres, 4 rooms, $5000 down; 15 acres, 4 to citrus home, $1500; also best winter vegetable land; terms.
HICKMAN, 4112A Botanical.

15 ACRES—Fine citrus soil; Rio Grande Valley; consider trade. Box A-212, P.-D.

REAL ESTATE—OTHER CITIES

1 ACRE—With 6-room house, chicken house; garage; Labadie, Mo.; bargain. Hiland 2592, after 6 p. m.

RESIDENCE—12 rooms, Montgomery, Mo., on Highway 19; suitable for hotel; cheap. B. Haas, 4623 Kingsbury, St. Louis.

PROP. OUT OF CITY—RENT

FOR RENT or Sale—Modern 8-room house at Sullivan, Mo., on highway 66; also for sale acreage with Ozark view. L. H. Riggan, Sullivan, Mo.

WANTED TO RENT

FLATS AND APT'S WANTED

Furnished Flats and Apartments Wtd.

HOUSE Wtd.—5 or 6 rooms, completely furnished, or apartment in town within 50 miles of St. Louis; must be reasonable rent; reply, giving all details. Box Y-349, Post-Dispatch.

HOUSES WANTED

COTTAGE Wtd.—3-4 rooms, southwest, couple, reasonable rent. FA. 7077.

RESORTS

RESORTS WANTED

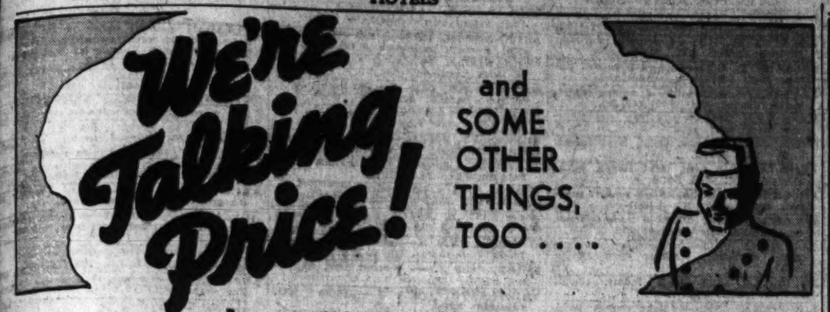
CLUBHOUSE Wtd.—50 miles from St. Louis, between $100, $150 per year. Box Y-253, Post-Dispatch.

RESORTS FOR SALE

RESORT—17 acres, pavilion, clubhouse, boats, etc.; on Meramec River, Marshall road; trade. Riverside 4896.

WELL-paying modern

HOTELS



Because we think we've got plenty to talk about! Try to find the quality of service and accommodations the Marquette offers at the same price anywhere else in St. Louis. Frankly, we don't think you can. Then consider the location—you're so close to the downtown area that all you have to do is step out of the door and you're there. In addition you can enjoy quiet surroundings and still be convenient to all transportation lines.

PERMANENT RATES
ROOMS with BATH $30.00 $35.00 $40.00 and Up
ROOMS without BATH Bath Facilities on Each Floor $22.50 $25.00 $27.50

Peek at hotels around St. Louis. We can tell you the Marquette's the best buy—but when you see it for yourself—well, seeing's believing. So hurry over — your rooms are waiting.

"St. Louis' Largest Popular-Priced Hotel"
Entertainment Nightly in Marquette Grill

Hotel MARQUETTE
18th at WASHINGTON • GArfield 1800

APARTMENTS FOR RENT
West

THE WINSTON CHURCHILL
Offers an ideal living arrangement to the substantial couple or one person, demanding the quiet, dignified environment, with apartment house comfort, in a large fireproof building catering to an exclusive clientele.
Tea Room in Connection
Four-Room Apartment; also Five Rooms, 2 Baths
Or
Bedroom Efficiency
5475 Cabanne Ave. FO. 9333

See This Beautiful 5-ROOM APARTMENT
TWO FULL-SIZE BEDROOMS
Spacious—Comfortable—Airy
5368 Cabanne Ave. FOrest 9333

5514 PERSHING
5-room efficiency apartments. Information in rear of lobby.
WM. S. DROZDA REALTY CO.
4006 Chouteau NE. 0378

BRENTMOOR APARTMENTS
5414 Delmar
FURNISHED APARTMENTS
ALSO HOTEL ROOMS
4-room efficiencies. Plenty heat and hot water.
One Hotel Room With Service and Meals
Mgr. or HOURAM CO., RO. 8935.

SMILING HOMINESS
Enjoy Fairmont Service and Meals, 65c, 85c and $1. Come and See!
Fairmont Hotel
Maryland at Euclid

5317 CABANNE
5-room modern apartment. See manager. 5317, first floor north.

KENSINGTON, 5242—First floor, 6 rooms, refrigeration; heat furnished; garage. E. PAUL SMITH, Central 5390.

BEDROOM APT., $35.
5727 Kingsbury, first floor; 4-room efficiency, will decorate. MAin 1858.

KINGSBURY, 6651—2d, 6 rooms, sunroom, Murphy, Norge, garage, $65; open.

KINGSBURY, 5930—5 rooms; heat, refrigeration and garage; $50. CA. 7655J.

KINGSHIGHWAY, 1241 N.—Four rooms, electric, refrigeration; $40 month.

WANT 4 LARGE ROOMS?
500 Kingsland; this attractively decorated and arranged apartment cannot be equaled at $47.50.
R. G. RUFF REALTY CO., CAbany 3980

KINGSLAND, 714—2d floor single, 6 light modern rooms, screened porch.

4927 LACLEDE
Unusual arrangement; 6 rooms, heat furnished, refrigeration and janitor service, insulated, fireproof; open.
CORNET & ZEIBIG, INC., MAin 4560.

LACLEDE, 4237 — Modern 5 rooms, new Frigidaire; garage; $40. CE. 0330.

LACLEDE, 4502—3 bright rooms, refrigerator; completely decorated.

LACLEDE, 4486—5 nice, large rooms; heat, tile bath; garage; $40. PA. 1534W

LELAND, 616—5 rooms, decorated, refrigeration furnished. PA. 1025W.

LEWIS PL., 4509—Private, parklike place; large living room with closet bed; sunroom; large closet; dinette, kitchenette, bath, electric refrigeration furnished; first floor, $31.50 and $34.
FRANCIS-PERRY-RUTH, 110 N. 7th st.

LIMIT, 729 — 4-room apartment, well located; newly decorated; see it.

LEONARDO APTS.
LINDELL, 4166—4-room corner apartment in 9-story building. Venetian blinds; outside porch, furnished in new modern; or unfurnished. JE. 6676.

Cathedral Apartments
4404 Lindell; 9 rooms; 3 baths, 2 sunrooms
EDWARD L. BAKEWELL, 118 N. 7th St. CHestnut 5555.
Lindell and Forty-Second, Northwest Cor. $40 Just one left $40
Bedroom unit; light, gas, refrigeration. Near New Cathedral
Management, DOUGHERTY R. E. CO.

McCAUSLAND, 1038—Bedroom apartment, carpeted throughout. See manager.

McPHERSON, 4508—Second floor west, 5 rooms, in the well-known Lucerne Apts. THE RALPH D'OENCH CO., JE. 3780.

McPHERSON, 5766—5 rooms, heat, janitor, refrigerator, being decorated; $45.
BICKMANN, 804 CHESTNUT, MAin 4111.

McPHERSON, 4726—3, 3 or 4 room apartments; reasonable. EDWARD L. BAKEWELL, 118 N. 7th st. CHestnut 5555

McPHERSON, 4211—4 rooms; modern; heat, refrigerator, etc.; reasonable.

McPHERSON, 5913—Desirable 5 rooms and sunroom; 2nd floor; adults.

MAPLE, 5756—4 rooms, 2 sunporches. Parkview 1215.

MARYLAND, 4366—Bedroom $47.50, efficiency $37.50, utilities furnished; fireproof building; ½ block to Cathedral.
NE. 4366.
Wenslick Thoughtful Management.

MARYLAND, 4146 — 3-room efficiency apartment, rent includes gas for cooking, electric light and refrigeration, heat, etc., $30. See manager there.
HAUSCHULTE R. E. CO., 2407 N. B'way.

APARTMENTS FOR RENT
West

In These Smart Buildings

ADLON
3438 Russell Blvd.
FRospect 6300

DANIEL BOONE
3733 Lindell Blvd.
FRanklin 4070

LINDELL TOWER
3745 Lindell Blvd.
FRanklin 3627

PRESIDENT
4615 Lindell Blvd.
ROsedale 3325

One may find both furnished and unfurnished apartments of various sizes.
Bedroom Efficiencies
3-Room Efficiencies
6 Rooms With 2 Baths
Manager on Premises.

5501 WATERMAN
A charming apartment containing 7 rooms, sun parlor, sleeping porch, 2 baths; light, airy, spacious; completely redecorated in excellent taste.
Call FOrest 9333 for Appointment.

The Ellsworth
5-Story Modern Fireproof Building
4405 West Pine Blvd.
3-Room Efficiency Furnished or Unfurnished
Also Hotel Room
Manager
NEwstead 1636

5800-12 CLEMENS
6 and 7 rooms; will decorate; rents $50-$57.50. Call manager, FA. 1473.

5832-40 CABANNE
Lovely front bedroom apartment. See manager.

MARYLAND, 4200 — 4 or 6 rooms; heat and janitor service; rental $32.50 and $35; good condition.
DUBINSKY REALTY CO., MAin 2757.

NASHVILLE, 7201—Attractive duplex, 5 and sunroom, automatic heat, instantaneous hot water furnished, concessions.

A RADICALLY UNUSUAL VALUE.
5855 Nina pl., 6 beautiful rooms; garage; G. E. refrigerator. A Real Home. See this sure. MA. 4407.

WANT 3 MASTER BEDROOMS?
6233 Northwood is out of the smoke zone, opposite Forest Park. This 2 full-size, tile bath apartment invites your inspection.
H. G. RUFF REALTY CO., CAbany 3980

NORTHWOOD, 6226—Second floor, six rooms, sun parlor, 2 baths; will decorate; very reasonable; see today and call HENRY R. WEISELS CO., CH. 4800.

JUST COMPLETED
EDGEWATER APARTMENT
7561-63 Oxford Drive.
and
GREENBRIER APARTMENT
7535-39 Byron Drive.
5 OR 6 ROOMS, 1 OR 2 BATHS
Just a few left. Colonial design and decorations. The low rent and terms are inviting.
DUKE-YOUNG, INC. CHESTNUT 3944.

5-ROOM APARTMENT, $30
SEE 3D FLOOR. 4944 PAGE BL.
Newly decorated; heat, janitor service.
EUGENE J. ALTHEIMER, WILLIAMS & CALMER, INC., 317 Chestnut st.

6 ROOMS, $45
PAGE, 5980—2d floor; heat; janitor service; Frigidaire; open.
DUBINSKY REALTY CO. MAin 2757.

5972 PAGE
4-room apartment; will be completely redecorated to suit you.
THE RALPH D'OENCH CO., JE. 3780.

PAGE, 5358—4-room efficiency; furnish gas, electric and refrigeration; $40.
HENRY R. WEISELS CO., CH. 4800.

PAGE, 5109A—3 rooms; bath; newly decorated. $47.50

RIDGEDALE APTS.
7552-58 Parkdale, newly decorated; 3, 4 and 5 rooms; garage; $47.50 to $62.50. See janitor on premises. PA. 4436W.

PARKDALE, 7529—First east; must sublease immediately. 5 rooms; reasonable.

PARKDALE, 7533 — 6 rooms, breakfast nook, 2 baths; second floor. CA. 6915.

5526 PERSHING
5-room efficiency; 3 exposures; gas stove and refrigerator; will decorate. Also 4-room apartment available. Open today. Real Estate Management Co., MA. 0952.

PERSHING, 7365—First floor, 6 rooms, 2 baths; heated garage; completely redecorated; $90.
HENRY R. WEISELS CO., CH. 4800.

PERSHING, 5609 — 1st or 2nd floor; 5 rooms and 2 large sunrooms.
THE RALPH D'OENCH CO., JE. 3780.

PERSHING, 7360—5 beautiful rooms; garage. EDWARD L. BAKEWELL, 118 N. 7th st. CHestnut 5555

PERSHING, 5537—Finest 5 rooms in city, up-to-date, cratex walls, shower; all modern conveniences; reasonable.

PERSHING, 4211—4 rooms; modern; heat, refrigerator, etc.; reasonable.

PERSHING, 4415—Three-room efficiency, $32.50; furnish gas, elect., refrigeration.
HENRY R. WEISELS CO., CH. 4800.

PERSHING, 6111—6 rooms, near Washington U. and in St. Roch's Parish.

PERSHING, 5542—4 rooms, 2 sun parlors, overlooking Forest Park; will decorate.
HENRY R. WEISELS CO., CH. 4800.

PERSHING, 5783—5 rooms, sunroom; 1st floor; good transportation; open.
MORTGAGE RLTY. & INV. CO., FO. 9926.

PERSHING, 4433—3-room efficiency.
BEROFELD, Jefferson 1437.

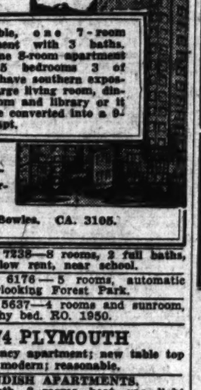
PERSHING, 5533—5 rooms, 2 bedrooms, decorated; concession, CA. 4767J.

APARTMENTS FOR RENT
West



A background to traditional Park Plaza graciousness.
A foreground to St. Louis' smartest address . . . to 10 rooms.
Furnished or Unfurnished.
Now available—Beautifully furnished. New S. W. Cor. Studio Duplex Apartment.
KING KOSURE, Managing Director, FO. 3300
The Park Plaza
KINGSHIGHWAY AT MARYLAND

625 SKINKER BOULEVARD
Overlooking Forest Park
Apartment With 3 Exposures



Available, one 7-room apartment with 3 baths. Also one 5-room apartment with 5 bedrooms 3 of which have southern exposure; large living room, dining room and library or it may be converted into a 6-room apt.
Under Personal Supervision of
Agnes G. Bowles. CA. 3105.

PERSHING, 7238—8 rooms, 2 full baths, 2-family, low rent, near school.

PERSHING, 6176 — 5 rooms, automatic heat; overlooking Forest Park.

PERSHING, 5637—4 rooms and sunroom, with Murphy bed. RO. 1950.

5874 PLYMOUTH
Lovely efficiency apartment; new table top gas stove; modern; reasonable.

STANDISH APARTMENTS.
5875 Plymouth, 3 rooms, heat, gas, light furnished. See manager, Mrs. Shaw, Apt. 5, 5875½ Plymouth. FA. 6947J.

5861 PLYMOUTH.
4 nice rooms; heat, gas, electric and garage included.
R. E. STOLTMAN R. E. CO., NE. 1091

PLYMOUTH, 5906—4 large bright rooms, 1st floor, $35. CA. 2288W.

PLYMOUTH, 5854—4 choice rooms, heat, refrigeration, $35. MA. 1858.

PLYMOUTH, 5863—5 rooms, sunroom; $50
B. A. THOMPSON R. CO., PA. 0141.

SAN BONITA, 5641 — Second floor, 4 rooms, sun parlor; garage; $45.
HENRY R. WEISELS CO., CH. 4800.

SAN BONITA, 6519—Attractive 5 and sunroom; $50; see owner on premises.

7700-7716 SHIRLEY DR.
We have a first or second floor apartment available, 5 rooms; every modern convenience; newly decorated; good transportation. FArkview 7763.

6240 SOUTHWOOD
Lovely 5 and 6 room apartment; some with 2 baths; modern building; heated garage. Reasonable.

SOUTHWOOD, 6341—Do you want quiet, cleanliness and excellent service? This attractive 5-room and sunroom apartment is a real offering at $60.
H. G. RUFF REALTY CO., CAbany 3980

SOUTHWOOD, 6344—2nd floor, 4 rooms; cratex walls; heat furnished; $50.

LARNER-DIENER CO., CE. 2965

SOUTHWOOD, 6325—6 rooms, sun parlor, 2 baths, in DeMun School district.

4 NICE ROOMS.
1004 Tamm Av.; heat, gas and janitor services included; possession Dec. 1.
R. E. STOLTMAN R. E. CO., NE. 1091

$35 1084 S. TAYLOR; 3 rooms; 5-r. efficiency; suite; block east Forest Park.

UNION, 727 — Now available; desirable apartment; 7 nice rooms; 2 baths; 3 good exposures; will decorate throughout.

UNION, 1350—2d floor, 7 rooms, heat, refrigeration, janitor service, $47.50.

VERNON, 5655—3 or 4 rooms, heat, light, gas furnished, $35, $3750, PA. 7641W

WASHINGTON, 6660—5 rooms and garage; refrigerator and stove furnished; rent $65 a month. William, McKee & Co., 315 N. 7th. CHestnut 7943.

WASHINGTON, 6044—2 rooms, oil heat, refrigeration, stove; adults only.

WASHINGTON, 4930—Frigidaire, good heat; phone; convenient; 2 rooms.

WASHINGTON, 6655 — 2d floor, 5 attractive rooms and sunroom.

WATERMAN, 5553
2d floor east; 7 rooms, bath; completely redecorated; floors refinished; garage; janitor; concession. Open. CH. 5149.

WATERMAN, 5621—6 rooms, 3 baths; modern; A1 condition; open.

WATERMAN, 5585—7 rooms, 3 sunrooms, 3 baths, new floor paper, light and fixtures; Venetian blinds; concession. J. E. CORN JR. R. E. CO., RI. 0385.

WATERMAN, 5575—7 nice rooms, tile bath; outside porch; will decorate to suit; worth inspecting. $72.50.
FRANCIS-PERRY-RUTH, 110 N. 7th.

APARTMENTS FOR RENT



Handsome outside Rooms with Private Bath, Radio and Every Refinement!

LOW RENTALS

During the bad weather months ahead, you'll appreciate living so conveniently close to your place of business. Here at Hotel Lennox you can live comfortably and luxuriously at very reasonable cost. Every room is an outside room and each has private bathroom, R. C. A. radio, and other refinements not usually available at such low rentals. Investigate these outstanding room values now if you contemplate a change. Drop in, ask for me and I'll show you just how much you can get for your money here.

William F. Victor, Mgr.

HOTEL Lennox
9th & WASHINGTON
CEntral 7200

West

HAWTHORNE CT.
1334 HAWTHORNE
New building in Richmond Heights; 4-5 rooms, $42.50 up. Ultra modern; decorations throughout. Transportation at door. See manager in basement.
DUBINSKY REALTY CO.
5th Floor Wainwright Bldg. MA. 2757

-:-:- THE RAYMUTH -:-:-
Three master bedrooms, 3 baths, living room, dining room, butler's pantry, kitchen, maid's room; heat, hot water, janitor service, electric refrigeration.
Dignified—Quiet—Exclusive
484 Lake Av. FOrest 9333

KINGSBURY
501 Clara (Head of Kingsbury Pl.) Eight rooms. Three baths.
DOUGLASS LOAN & INV. CO.
GArfield 1297
906 SECURITY BLDG.

CATHEDRAL COURT APARTMENTS
4372 LINDELL BLVD.
Resident Manager—JE. 7667
Efficiency units; furnished or unfurnished. Two in-a-dor beds. Extra closet space. Connecting garage.
$40.00 and $47.50

W. B. SCHELP & CO.
315 N. 7TH ST. CHESTNUT 1238.
All Open for Inspection.
4321 SAVOY COURT
(Delmar, west of Union)
6 rooms and solarium — — — —$60 00
5736 KINGSBURY
6 rooms and solarium — — — — 55 00
6060 PERSHING
5 rooms, solarium and inclosed sleeping porch, completely remodeled — — — — —65 00
4418 FOREST PARK
4 rooms, open front porch — — — 42 50
5178 HAMILTON
3-room efficiency with electric refrigeration, bed, breakfast-room set, gas and electric furnished — — — — — — 35 00

WATERMAN, 5601—7 rooms, sun parlor, 2 baths; will decorate to suit; $70.
HENRY R. WEISELS CO., CH. 4800.

WATERMAN, 5210—First floor, 8 rooms; newly decorated; $45.
HENRY R. WEISELS CO., CH. 4800

WATERMAN, 5142—First floor, 7 rooms, sun parlor, 2 baths; porch; $100.
HENRY R. WEISELS CO., CH. 4800.

WATERMAN, 5569—3d fl., 6 rooms, heat, janitor, refrigeration; $55. RO. 7961.

WATERMAN, 5214—2d floor, 8 rooms; $50. HENRY R. WEISELS CO., CH. 4800

WATERMAN, 6182—5, sunroom, garage; 736 Eastgate, 7 rooms. CA. 3904J.

WATERMAN, 5646—7 rooms, 2 baths; will redecorate. FO. 9653.

WESTMINSTER, 5763—2d floor, 8 rooms, sun parlor; newly decorated throughout; in fine condition; electric refrigeration; gas stove; garage optional; $55; open. ROsedale 4515, Mrs. Gilmore.

ONLY $48—UNUSUALLY ATTRACTIVE
5769 Westminster; 3 corner bedrooms; large living room, dining room, sunroom; in quiet, refined building. NE. 0593.

WESTMINSTER, 5729—6 rooms, 2 bedrooms; 1 driveway garage. FO. 4919.

WEST PINE, 3655—Efficiency and bedroom apartment; vitrolite bath and shower; electricity and refrigeration. FRanklin 0047.
Wenslick Thoughtful Management.

WEST PINE, 4938—Six rooms and sunporch, $65; open.
BARNGROVE RLTY. CO. MA. 3185

WEST PINE, 4141—Lovely 6 rooms, heat furnished; convenient location; $45.
ARTHUR GOLDMAN REALTY CO., 1220 Chemical Bldg. CHestnut 6360.

WEST PINE, 4166—3 light housekeeping apartments; 1 with private bath.

WEST PINE, 4374—7 rooms, heat, janitor, $50. BOKERN, Garfield 0105.

WESTWOOD DR., 635—4 rooms; refrigeration, gas stove; will decorate; rent $40.
A. M. & F. J. CORNWELL, INC. MA. 2380.

YORK DR., 7532—Priced to rent. 5-6 rooms, new apartment.

BEAUTIFUL apartment, private bath, kitchenette, refrigeration, automatic heat. 4056 Washington.

NEW 4-5-7 rooms exceptionally modern; Hanley and Clayton. FA. 3539.

LOWEST RENT IN TOWN.
Newly decorated 3 and 5-room efficiencies; including heat, electricity, fuel gas, refrigeration; apply resident manager, 3739 Olive st.

3 ROOMS—Third floor; private home; light and gas; private bath; oil heat; 4700 west. Rosedale 6147.

APARTMENT—3-room efficiency; all conveniences; central location. LA. 8500.

CABANNE, 5174—3-room efficiency, stove and electric refrigerator furnished; modern, light; automatic heat; adults.

APARTMENTS FOR RENT—West

ABERDEEN—BELLEVUE—COLCHESTER
DEVONSHIRE AND ELLINGTON
4-10-14-20 North Kingshighway



FACING FOREST PARK
Six and seven rooms, two baths and sunporch. Also efficiency apartments.
MODERATE RENTALS
LIGHT, GAS AND REFRIGERATION INCLUDED
GARAGE SPACE AVAILABLE
A. E. C. APARTMENTS CO.
ROsedale 2958 Ernestus Wells, Pres.

Park Manor Hotel
Overlooking Forest Park
ULTRA MODERN
Furnished Efficiency Apartments
Rebuilt and refurnished throughout. Each apartment has a large inviting living room with French door beds (twin or double), a most modern kitchenette and spacious dinette. Some have connecting bedrooms. Linens, china and maid service.
ALSO HOTEL ROOMS
5560 Pershing Av. FO. 6880

THE APT. BEAUTIFUL
IN MOORLANDS
7545 York Dr.; attractive new 6 & 6 rooms; 2 baths; air-conditioned; rent reasonable. Call CE. 1154.

7508 YORK DR.
DUPLEX APARTMENT
Most beautiful in Moorlands; studio living room; 3 rooms; breakfast room; all-tile kitchen; 2 baths; screened-in sunporch; heated garage for 2 cars. Apply 1st floor. CA. 7009.

5577 DELMAR
5 ROOMS, $40
Includes heat, janitor service, Frigidaire, stove. Also 6 rooms, reasonable. Manager's office in basement. FO. 8477.
DUBINSKY REALTY CO.
5th Floor Wainwright Bldg. MA. 2757

3—5-ROOM EFFICIENCIES $35 UP
FURNISHED OR UNFURNISHED
Light, gas, refrigeration, elevator, beautiful lobby, fireproof building. Very convenient to stores and schools. Bus at door. 15 minutes to downtown.
DEL MONTE 5622 DELMAR

Small Apartments Bargain
4339-45 Olive, Eugene Field, beautiful unfurnished and furnished, all reconditioned, reduced $37.50 and $39.50. Heat, hot water, gas, refrigeration, electric included. See Manager, FR. 7389 or MA. 1858.

7300 PERSHING—UNIV. HILLS
Beautiful apartment, 5 rooms, paneled living and dining room, refrigeration and garage; $85.
GERALDIN BROS. R. E. CO., CH. 4314

5820 CLEMENS
4-room efficiency; heat, refrigeration, gas, electric; basement garage available; open; reasonable rental.
GERALDIN BROS. R. E. CO., CH. 4314

4356 MARYLAND
7 rooms; refrigeration, hot water, heat, janitor; $50.
GERALDIN BROS. R. E. CO., CH. 4314

New Modern Apartments
N. E. Cor. Delmar and Skinker; kitchenettes, fully equipped with G-E ranges and refrigerators, RCA antenna, indirect lighting, Venetian blinds, beautiful baths
BEDROOM. REASONABLE
S. D. ROSSI, INC., 601 N. SKINKER



Browning Apts., 5536 PERSHING
FURNISHED
All outside apartments. Overlooking Forest Park. 4 and 6 room efficiencies; include Frigidaire, light, gas. Rent, $40 up.
Manager on Premises
ROsedale 9237 or HOUSAM CO.

APARTMENTS FOR RENT
FURNISHED OR UNFURNISHED
West
KINGSBURY, 5785—2 rooms; private entrance; janitor, electric; $5, $6.

APARTMENTS FOR RENT
—FURNISHED
North
BADEN, 730—Furnished 3-room efficiency, $25, $30. Apply 8116 N. Broadway.
Northwest
NORTHLAND, 5387 — Furnished 3-room efficiency; gas for cooking; electric light and refrigeration; $38. Manager there.
HAUSCHULTE R. E. CO., 2407 N. B'way.
South
ARSENAL, 2101—2-room apartment, furnished; adults; employed; reasonable.
CLEVELAND, 3858—2 furnished room apartment; refrigeration; adults.
COMPTON, 1503 S. — Modern, complete housekeeping room, suitable for 1; $31; sleeping room, kitchen privileges, $3.50.
VLAD, 4036A—Cozy 3 rooms, everything furnished; refrigeration; adults.

HUTCHESON ARMS
2107 S. Grand MODERN RESIDENTIAL
GRAND, 3859 S.—Beautiful 3-room suite, furnished; refrigeration, $30. PA. 4307W
GRAND, 1505A S.—New, 1 room; refrigeration; adults. GRand 8529.
IRON, 3610—4 rooms, modern, heat, refrigeration, janitor service; garage; 1 block from Carondelet Park, Holly Hills; open. See manager, 3614 Iron.
KINGSHIGHWAY, 3821 S.—3-room efficiency, refrigeration, gas, janitor. LA. 7994.
MIAMI, 3118A—3 rooms, furnished complete; heat, light; reasonable.
PARK, 3616A—New, 2 rooms, bath, refrigeration; adults. GR. 6529.
PONTIS, 3135—Beautifully furnished rooms, Frigidaire; Tower Grove Park.
SHAW, 3674—3-4 room efficiency; gas, electric, refrigeration; adults; manager.
SHENANDOAH, 4322—Sublease 3-room efficiency, 3 months; available Jan. 1; owner going South. Box F-370, P-D.
TENNESSEE, 2349—2 rooms, refrigeration; good transportation.
SOUTHWEST, 3801—Lovely 3-room suite, kitchenette, bath; Frigidaire, hot-water heat, garage available; adults, $30.

APARTMENTS FOR RENT—West

SPARKLING NEW!



New decorations . . . new furnishings . . . . new floor coverings . . we've made the Coronado the most modern, comfortable residence in town.

Apartments of 2 to 4 rooms are available with full equipment for cooking and serving. Maids, valets, laundry, adjoining garage, and room service from the famous Coronado restaurants.

—Seasonal or yearly leases at reasonable rentals—

The Hotel Coronado
LINDELL BLVD. AT SPRING AVE.
UNDER THE DIRECTION OF PRESTON J. BRADSHAW

NO SMOKE! NO SOOT! NO DIRT!
All the Fresh Air You Can Breathe at MANHASSETT VILLAGE
High in the wooded hills of the county adjoining St. Louis' foremost suburbs, Manhassett Village brings the latest-style, modern city apartment to the wide open spaces and makes it possible for the family of average income to enjoy at extremely low rentals all the advantages of their own home in the county without the burden of its upkeep.
Attractive 3 and 4 room apartments—varied arrangements—oil burners—cross ventilation—free bus service to street cars and shopping district—playgrounds and winter recreation rooms.
Priced from $49.00
RENTAL OFFICE ON PREMISES
Manhassett Village
3200 ELAINE ROAD RICHMOND HEIGHTS - MISSOURI



Pierre Chouteau
4440 LINDELL BOULEVARD
An atmosphere and services that pleases the most discriminating. Beautifully decorated home apartments with three exposures; exceptional living room and dining room.
5 rooms, 1 bath, stall shower.
6 rooms, 2 baths, stall shower.
May We Show You Through?
RESIDENT MANAGER

6300 ROSEBURY
Exceptional; west of Forest Park; four rooms and sunroom; reasonable rental.
GERALDIN BROS. R. E. CO., CH. 4314

4330 LINDELL
6-8 rooms; heat, hot water, janitor service; $50-$55.
GERALDIN BROS. R. E. CO., CH. 4314

5537 WATERMAN
6 rooms, 2 baths, dignified, spacious, will decorate; $70.
GERALDIN BROS. R. E. CO., CH. 4314

THE MARNE
5528 PERSHING
3-4 room efficiency, completely remodeled; reasonable rental; resident manager.
GERALDIN BROS. R. E. CO., CH. 4314

Tramore Castle
4, 5 and 6 Room Apartments Available
4525 Lindell Blvd.
FO. 2144

APARTMENTS FOR RENT
—FURNISHED
Southwest
COLUMBIA, 6124—2 rooms, complete; heat; private bath; adults.
West

APARTMENT HOTEL
Complete modern furnishings including linens and dishes; switchboard, living room, dressing room, bath, dinette, kitchenette. Exclusive building, $50. Maid service available.
Sir Walter Raleigh Apts.
3664 Washington JE. 5640

APARTMENTS—3 rooms, private bath, kitchenette, Kelvinator; rival any apartment hotel in beauty and comfort; newly decorated; couple; references. FO. 8648.
APARTMENT—Modern; reasonable; adults. FO. 6663.
ATLANTIC, 5709—Lovely 2-room efficiency; all conveniences; refrigeration.
BELT, 1340—3 rooms, heat, bath, refrigeration; adults, Christians.
BUCKINGHAM CT., 4934—Beautifully furnished, newly decorated 6 and sunroom (3 bedrooms); owner's home; $75.
CABANNE, 5135—Warm, desirable apartment in residence; refrigerator; garage; couple.
CABANNE, 5127—Desirable, efficient 2 and 3 rooms; refrigeration.
CATES, 5894—3d floor, 3-room efficiency, frigidaire, stoker heat; adults.
CATES, 5838—Charming, large apartment, stoker heat; refrigeration, $16.
CHAMBERLAIN, 5808—Fine 5-room suite; Frigidaire, complete. $7. CA. 1038W.

5577 DELMAR
5 FULL ROOMS
Apartments, completely furnished, $55. Reasonable rates at Geo. Manager's office in basement. FO. 8477.
DUBINSKY REALTY CO., MA. 2757.
DELMAR, 5176—3 front rooms, Frigidaire; heat, light, gas; $35.

APARTMENTS FOR RENT
—FURNISHED
West

The Congress from Senate apts.
275 UNION BLVD.
A favored residence because of the ideal location with all the facilities offered only by a smart hotel. Attractive apartments, furnished or unfurnished. Also hotel rooms for permanent or transient occupancy.
EXCELLENT CUISINE
Phone FOrest 7844 Today
GARAGE IN CONNECTION

Branscome
Hotel Apts.
Overlooking Forest Park
Attractive rentals of newly decorated apartments and hotel rooms with private tile and shower baths. Smart air-conditioned dining-room. Reasonable prices. 200-car garage.
5370 Pershing RO. 4000

The EMBASSY
Smart kitchenette apartments, furnished or unfurnished. EXCELLENT CUISINE.
3-Room Unfurnished, $60
4-Room Unfurnished, $75
5-Room Unfurnished, $95
GARAGE. FOrest 7135
530 N. UNION

APARTMENTS FOR RENT
—FURNISHED
West
THE TIVOLI
6358 Delmar — Attractive little apartments furnished in good taste. $42.50 monthly. Excellent building with elevator.
DELMAR, 5087—3-room efficiency; everything furnished; $10 weekly.
DELMAR, 4050—3-room efficiency, furnished or unfurnished. See manager.
EUCLID, 763 N.—Something unusual, 24 ft. 2-room apartment, refrigeration; couple; reasonable.
HORTON PL., 5934—3 rooms, bath, separate entrance; homelike; $6.
INTERDRIVE, 718—3 lovely rooms; one block north Tivoli Theater, $40; adults.
KINGSBURY, 6016-24—3-room efficiency; see manager on premises.
KINGSHIGHWAY, 1024 S.—4 rooms; attractive; plenty heat, hot water.
LACLEDE, 3801—New 2 rooms, telephone, G. E. refrigerator, good heat; $38.
LEWIS PL., 4545—Small, third floor; Frigidaire; adults; $20.
LINDELL, 4170—Complete 2 and 3 rooms with heat, light, gas. JE. 2494.
ROCKWOOD COURT APTS.
Well planned 3-room corner apartment overlooking wooded grounds, living room 21½x13½ with in-a-dor bed; 2 large bedrooms, southern exposure; tile bath with shower; fully equipped kitchenette; ample closet space, elevator, garage, utilities furnished, $85; also 4-room apartment available, $65. 330 W. Lockwood, Webster Groves. RE. 4730.
ATTRACTIVE little apartment in exquisite building; living room, wall kitchenette, tile bath; dressing room; completely furnished; linens; dishes; silverware, $45.
5707 McPHERSON
RANELAGH WILMAR APTS.
Exquisitely furnished and carpeted floors; tile baths, showers, elevators, house phones; maid service. Small or large apartments. 5707 McPherson.
McPHERSON, 48xx—Attractive 5 rooms; nicely furnished; adults. FO. 3840.
MAPLE, 5856—Nice living, bedroom, kitchen, bath, refrigeration; adults.
MARYLAND, 4366—Efficiency apt., dressing room, tile wall bath and shower, utilities furnished; fireproof building on car line, ½ block to Cathedral, $42.50. NE. 4366.
Wenslick Thoughtful Management.
MARYLAND, 4361 — 1, 2, 3 rooms; arranged in eff. apt.; elec. refrigeration.
MINERVA, 5094—3 connecting; private bath; $5; adults; phone; linens.
PAGE, 4351—2 rooms; $22 month; private bath and entrance; heat, hot water.
RAYMOND, 5153—Charming, warm apartment; refrigeration; $7.50; also small apartment.
RAYMOND, 5161—Delightful living room, kitchen; all new; refrigerator; couple.
SKINKER, 583A—4-room apartment; everything furnished. EV. 0715.
VERNON, 5205—2 or 3 rooms, 2d floor; modern; refrigeration; adults.
BEDROOM apartment with wall bed in living room, equivalent to 2 bedrooms; midtown location; accessible to transportation and theaters. Excellent furnishings and appointments. Switchboard service. $75.
3664 WASHINGTON, JE. 5640.
WASHINGTON, 4385—At front efficiency, nicely and completely furnished.

Waterman Ave. Apartment
5041 Waterman; 3-room efficiency; well-kept building; all tile bath; rent includes gas for cooking, light, heat and refrigeration. See manager on premises. HAUSCHULTE R. E. CO., 2407 N. B'way.
WATERMAN, 5133 (at Skinker)—Furnished 3-room efficiency; shower, garage; management Dougherty R. E. Co.
WATERMAN, 5111—3 lovely rooms and kitchenette; bath, Norge; everything furnished; no residence; garage; $44.
WATERMAN, 5092—Attractive front efficiency; in-a-dor, refrigeration.
DONALDSON COURT
603 Westgate; completely furnished bedroom apartments attractively arranged; in-a-dor bed in living room makes equivalent to two bedrooms; lovely lawn and location in University City. Priced to rent.
WESTMINSTER, 5938—Large 3-room efficiency; lovely kitchenette, Frigidaire, radio, phone; adjoins bath; newly decorated; everything furnished; $8.
WESTMINSTER, 4105—3 rooms, bath, attractive furniture, refrigeration, heat, water and light; only $40. CA. 4580.
SUBLET after Jan. 1st—4 months, furnished 6 rooms, references, adults, $80 month. Box F-213, Post-Dispatch.

APARTMENTS FOR RENT—FURNISHED
North
ANDERSON, 4415—Modern living room, dinette, kitchenette and bedroom, $25 and up; open.
ANGELRODT, 1421—Two rooms, $7.
HAUSCHULTE R. E. CO.
ASHLAND, 4261A—4 rooms, bath, 4 closets; garage. LA. 3137.
ASHLAND, 4116A—4 rooms, modern; open for inspection. GRand 0025.
ASHLAND, 4466A—5 rooms, bath, hot-water, hardwood; reasonable.
ATHLONE, 4222—4 and sunroom; bath, furnace, garage, $32. Riv. 4310.
BESSIE, 4424A—3 rooms, ballroom, bath, furnace; garage.
CABANNE, 4646—Beautiful lower; good location; modern; very reasonable; garage.
CARTER, 4131W—3 rooms; bath; laundry; hot and cold water. CA. 7098R.
CHURCH ROAD, 8549—5 large rooms; very modern, hardwood floors, etc., only $27.50. Open. HAUSCHULTE R. E. CO., 2407 N. Broadway.
CLARENCE, 3501A—4 rooms, hardwood floors, tile bath, $25.
E. W. FRANGE & CO., FRanklin 4282.
CLARENCE, 4248—3 rooms, modern, excellent condition. GO. 6275. GO. 4703.
CLINTON, 1313—6 rooms, 2d and 3d fl., bath, $16.
HAUSCHULTE REAL ESTATE CO.
COLLEGE, 2204—Hot-water heat; 5 rooms, bath, garage. MA. 4388.
COTTAGE, 3067—5 rooms, bath, good condition, $20. CE. 2442.
$16 3739 COTTAGE; 1st floor; 3 rooms, bath; A1 condition. EV. 3511.
COTTAGE, 3708-2445 N. Spring—3 clean rooms; bath; $15; open.
DODIER, 3200A—7-room flat, all conveniences. FR. 3399.
DODIER, 1901A—Four nice large, light, clean rooms. CH. 0703.
EAST JOHN, 1403A—3 rooms, rent $10.
JAS. F. WILLIAMS, 3901 Park. GR. 6668.
ELLIOT, 1732—4 rooms; toilet; $12.50; water free; new paint. MAin 2457.
FAIR, 3719A—4 rooms, bath and sunroom.
FARLIN, 4229W—4 rooms, hot-water heat furnished; garage.
GANO, 4339A—4 rooms, bath, hot-water heat; $22.50.
GLASGOW, 3705—3 large rooms, $8.50, BRUNE REALTY CO., 723 Chestnut.
GRAND, 1710 N.—4 rooms, bath, newly decorated, $18.
GREER, 5835A—3 rooms, bath, furnace, garage; also 3 2d floor rooms.
HARRIS, 4433A—O'Fallon Park district; 5 rooms; modern; $30. CO. 1954M.
HOLLY, 4237A—Single flat; 5 rooms; steam heat. FL. 6390.
HOLLY, 4344 (1st floor)—3 modern rooms garage, $32.50. CAbany 6000.
HOLLY, 4456—3 nice rooms and b

FLATS FOR RENT—Southwest

They're Yours—TO RENT



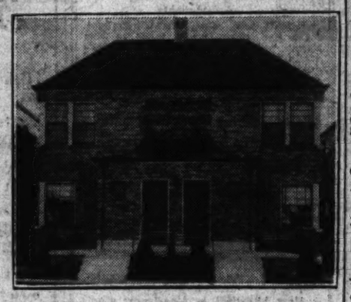
BRAND NEW 4-FAMILY FLATS

In Beautiful St. Louis Hills

6300 BLOCK BANCROFT

(JUST ONE BLOCK SOUTH OF CHIPPEWA AT EITHER TAMM OR CHILDRESS)

In a select section of Southwest St. Louis, surrounded by beautiful homes, convenient to Public and Parochial Schools, Churches, Stores and Good Transportation and still out of the smoke district.





DRIVE OUT TODAY AND LET US SHOW YOU

THESE FLATS OPEN DAILY

Each flat contains living room, bedroom, dinette, kitchenette and bathroom, with all the latest features.

RENTERS, ATTENTION!

Why not rent where you can have all of the modern conveniences of an up-to-the-minute home and the pleasure of living in a new building in St. Louis Hills for the same or perhaps a little more than you are now paying! Inspect these new flats today and convince yourself!

Rent South Side's newest and most beautiful flats, for only $39.00 to $42.50.

We can arrange to start your rent from the time your present rent expires.

A. J. MEYER & CO.

3606 GRAVOIS 402-403 SOUTH SIDE NATIONAL BANK BLDG. PRospect 5322

FLATS FOR RENT—North

NORTHLAND, 4743—7 beautiful rooms; 2-car brick garage; will recondition for good tenant; $35. Key at 4762.

2310 Salisbury; 4 rooms, bath, garage $18.50

1223A Monroe; 4 rooms, bath 14.00

2819 N. 14th; 4 rooms 12.00

4529 Lexington, 5 rooms, bath, steam heat 27.50

NORTH ST. LOUIS TRUST CO. Garfield 4070.

OBEAR, 1900 E.—4 rooms, bath, $20. 4902 N. 20th, 3 rooms, bath, $19.

PALM, 2609—3 rooms, gas and electric $10. EVergreen 5018.

2918 PARNELL AND 2548 DODIER. Modern 3-room efficiencies, one with full bedroom, furnace heat, gas heater, plenty of light and air; $22 and $25. CHestnut 1238. W. B. SHELP & CO.

PECK, 4132A—4 rooms, bath, newly decorated. CE. 2651.

PENROSE, 1523A—3 rooms, tile bath; finished attic room; $18.

POPE, 4680—Modern 6 rooms; brick garage; hardwood floors; tile bath. P. J. SLATTERY, REALTORS. GO. 2065.

PRAIRIE, 4319A—New, beautiful 3 large rooms; vitrolite kitchenette with disappearing sink and shower bath; built-in features; garage; open 1 to 3:30 p. m. Sunday.

PRAIRIE, 1803A N.—5-room flat, with toilet, bath and laundry facilities; $16.

RED BUD, 4253A—4 nice bright rooms, modern; real comfort here; $30.

RED BUD, 4526—4 rooms and alcove; hot-water heat; reasonable.

SACRAMENTO, 4317W—7 rooms, bath, electric, $17; good condition.

ST. LOUIS, 3750A—4 rooms; vitrolite bath; vitrolite kitchen; cabinet sink; linoleum; hardwood floors; furnace; shades, screens, curtain rods; no dogs.

ST. LOUIS, 4271A—4 rooms, bath, hardwood floors, furnace, $22.50. CE. 8442.

ST. LOUIS, 3816A—6 rooms, hardwood floors, bath, furnace, garage, $27.50.

ST. LOUIS, 3720—4 rooms, bath, $19; decorated; open. FA. 2338.

ST. LOUIS, 3846A—4 rooms, nice location, modern; garage; $22.50. GA. 8816.

ST. LOUIS, 2841—Four rooms, bath. Rent reduced to $18. CE. 4776.

ST. LOUIS, 1123—Four rooms, first floor, newly decorated and painted. CH. 0703.

SAN FRANCISCO, 4133—5 rooms; modern newly decorated; floors refinished; inclosed rear porch.

SARAH, 3149 N.—3 rooms, bath, hot-air heat. KORTE, MA. 4258.

SARAH, 3116 N. — 3 rooms, hardwood floors; furnace, $26.

SLATTERY, 2605A—4 rooms, bath, newly decorated; reasonable.

SPRING, 1704 N.—3 rooms, bath, $11. Open. BRUNE RLTY. CO., 722 Chestnut.

SULLIVAN, 3846A—7 rooms, bath, garage, furnace heat; reasonable. JOHN R. McCARTHY, JE. 0488.

SULLIVAN, 2319—3 nice rooms, newly decorated; key on premises.

SULLIVAN, 2210A—4 rooms, bath and hallroom.

TAYLOR, 3028 N.—4 rooms, hardwood floors, front porch and screened rear porch; close to transportation and shopping; garage; $30.

Wenzlick Thoughtful Management CH. 6900

THEOBALD, 1022—Four large rooms, very modern; rent $27.50; open.

HAUSCHULTE R. E. CO., 2407 N. B'way.

TWENTIETH, 2610-12A N.—Four rooms, finished attic room, toilet rooms, $16; 123A East Grand, 3 rooms, $10; 2517A N. Broadway, 3 rooms, $9; 1440A Warren, 3 rooms, toilet, $9; 820 Farrar, 3 rooms, $10; fine condition.

TWENTY-FIRST, 3018 N. — Five rooms and bath, $18.

VANDEVENTER, 3014 N.—Lower new modern, 6 rooms; adults.

VON PHUL, 3210—3 rooms, modern. J. MALLER R. CO., 705 Chestnut st.

WABADA, 5017A—3 rooms, bath, redecorated, $18. FOrest 3080.

WARNE, 4326—Lower 4 rooms, screened porch; garage. EV. 7464.

WARREN, 823—4 rooms $14

4097 Terry, 5 rooms, sunroom 35

2417 N. 19th, 3 rooms, newly decorated ..... 0— 12

2127 Howard, 7 rooms ..... F— 30

1710 N. 22d, 3 rooms ..... E— 16

2604 N. 16th ..... S— 14

MULLIN-WALTERS REALTY CO., INC.

FLATS FOR RENT—North

WARREN, 2567—3 rooms, inside toilet, $12. HAASE RLTY. CO., MA. 4834.

WARREN, 2212—3 nice, large rooms and bath; rent reasonable.

WRIGHT, 1407A—5 large rooms, bath, newly papered, only $16.

Northwest

ABNER PL., 3337—Block south of General Motors; new 3 rooms, hardwood floors, tile bath, furnace, $22.50.

ALCOTT, 4533A—3 rooms, bath, garage. EV. 3949. Keys, 4527 Emerson.

ALDINE PL., 4906—Four rooms, bath, furnace, $25.

ALLEN, 2634—3 rooms; bath; good condition. LA. 8539.

2502 ARLINGTON.

Three modern rooms, bath and furnace. B. H. STOLTMAN R. E. CO., NE. 1091

SEE TO APPRECIATE

These choice flats, A1 condition.

5550 ASHLAND—3 rooms, modern.

4700 LABADIE—5 rooms, new building.

5103 LABADIE—3 rooms, modern.

3007 NORWOOD—4 rooms, janitor service.

4015 N. NEWSTEAD—6 rms., reasonable.

ST. LOUIS RLTY. DEV. CORP. CH. 1969.

ASHLAND, 5635—3 large rooms, tile bath, hardwood floors, front porch; $25. FRANCIS-FERRY-RUTH, 110 N. 7th.

ASHLAND, 4746—5 rooms, bath; furnace; garage; newly decorated.

AUBERT, 3328-3324—5 rooms, hardwood floors, craftex walls, tile bath; furnace; garage; low rent. CE. 1395.

AUDREY, 6315—Near Rienlen; 4 rooms, bath; only $15.

BALDWIN, 4317W—7 rooms, bath, electric, $17; good condition.

BELT, 3339—4 rooms, sunroom, steam heat, garage, decorated throughout, $31.

CLARA, 2609—3 rooms, bath, steam heat. A. M. & F. J. CORNWELL, INC. MA. 2258.

COTE BRILLIANTE, 5133—4 rooms on 1st floor, hardwood floors, front porch and screened rear porch; convenient to school and transportation; garage; $30. Wenzlick Thoughtful Management CH. 6900

$27.50 5620 COTE BRILLIANTE; 5-r. efficiency; steam heat; garage.

COTE BRILLIANTE, 6110A—3 rooms; bath, furnace, $23. CH. 8065.

DEER ST., 1522A—3 fine rooms, bath, $15. BRUNE, 722 CHESTNUT.

FARLIN, 4657A—5 room, tile bath; screen porch, steam heat; garage; $35. JOST, 722 Chestnut.

FARLIN, 4894—4 rooms, strictly modern; rent reasonable. GO. 6275, GO. 4703.

FLORISSANT, 5622 W.—3 rooms, bath; downstairs; and garage.

GERALDINE, 4933—3 rooms, dressing room, tile bath, shades, screens, furnace.

GREER, 4680—Lower 4 rooms, modern; garage; vacant Dec. 1.

HAMILTON, 1521 — 3 rooms, first floor; bath, electric, furnace, $20. JOHN DOCKERY & SON, 1002 Chestnut.

HAMMETT PL., 4718—2d floor, 4 rooms, kitchenette, tile bath; garage; only $30.

HEBERT, 5632—3 rooms; hardwood floors; newly decorated; modern; screens in porch.

Keeney-Toelle, 5506 Nat. Bridge. MU. 7370

HEBERT, 5628A—3 rooms, furnace, tile bath, hardwood floors. EV. 7067.

HEBERT, 5658A—3 rooms, furnace, tile bath, hardwood floors. EV. 7067.

HIGHLAND, 4708—Single flat, 3 large rooms, hardwood floors, tile bath, being decorated, $22.50 and $20. FRANCIS-FERRY-RUTH, 110 N. 7th.

HIGHLAND, 5063A—4 rooms and sunroom; hardwood floors; modern. FO. 1675

KENNERLY, 5848—4 rooms and screened porch; school across street; $20. Wenzlick Thoughtful Management CH. 6900

KOSSUTH, 4875A — Hot-water heat; 5 rooms, bath, garage. MA. 4258.

LABADIE, 5752 — Four rooms; hardwood floors, craftex walls; modern throughout; $27.50. SACKS, CE. 1395.

LABADIE, 5850A—Modern 3 rooms; good condition; $25.

LABADIE, 4834—Bargain; 5 rooms, 1st floor; modern; $22.50. CA. 4019W.

LABADIE, 4742—5 rooms, bath, furnace; $25; will decorate.

LABADIE, 4149A—4 rooms, garage; $23. E. J. SLATTERY, Realtors. GO. 2005.

LEDUC, 4728A—4 rooms, hallroom, bath, hot-water heat, garage. FL. 2364.

LEXINGTON, 5127—Modern 4 large rooms, hot-water heat; first floor.

LINCOLN, 3824—5 rooms, bath, will decorate, $18. Call EVergreen 7690.

FLATS FOR RENT

Northwest

LOTUS, 5930—3 rooms, bath, steam heat, hardwood floors, garage; just decorated.

LOTUS, 5967—1st floor, 3 rooms, $25. HENRY R. WEISELS CO., CH. 4800.

LOTUS, 5102—4 rooms, hallroom, bath, fine location; reasonable.

LOTUS, 5809—4 rooms, bath, furnace, low rent. WANSTRATH, CE. 2940.

MAFFITT, 4833A—5 rooms, bath, furnace and garage, $25. E. W. PRANGE & CO., FRanklin 4262.

MAFFITT, 5509A—5 rooms, bath, steam heat, garage. WANSTRATH, CE. 2940.

MAFFITT, 5143—1st floor, 5 large rooms, bungalow type; side drive.

MARGARETTA, 4517 — 3 rooms, bath; good order; open, $18.

NORTHLAND PL., 4902A—6 rooms, modern; newly decorated. EV. 9949.

NORTHLAND, 5318 — 4 rooms, sunroom, $27.50; open. HEATH CO., GA. 3164.

NORTHLAND, 5211—5 rooms, modern; garage optional.

NORTHLAND, 5319—3 rooms, modern, sunroom; heat, electric, gas; $27.

NORTHLAND, 5323—3 rooms, $25. JOHN DOCKERY & SON, 1002 Chestnut.

PALM, 5570—5 beautiful large rooms; water, heat; $32.50. EV. 7067.

PALM, 5844A—4 rooms, bath; garage; modern; decorated, $27.50. MU. 0657.

PALM, 4951—3 modern rooms; garage; side drive; A1 condition.

PALM, 5537—3-room pullman breakfast nook, bath; garage; $27.50.

PALM, 5119—2d, 5 rooms, bath, garage, $27.50; good condition; steam heat.

PATTON, 5349—3 rooms, bath, furnace, first floor; reasonable. RO. 4097; open.

QUEENS, 5025A—5 rooms, tile kitchen and bath, hardwood floors, Kraftex walls, hot-water heat, shades, sunroom.

QUEENS, 5012—4 large rooms, modern; excellent condition. GO. 6275. GO. 4703.

ROOSEVELT, 5867—4 rooms, screened porch, modern; $27.50.

Wenzlick Thoughtful Management CH. 6900

ROOSEVELT PL., 5870A—4 rooms, garage. THE RALPH D'OINCH CO., FL. 3780.

RUSKIN, 5062—4 rooms, hardwood floors, tile bath; garage; $32.50.

E. W. PRANGE & CO., FRanklin 4262.

SACRAMENTO, 4832—3 rooms, sunporch; $15.

4525 ST. FERDINAND

Three rooms, bath, stove heat.

REALTOR DOLAN HI. 2610

ST. LOUIS, 4938A—6 rooms, bath, furnace, newly decorated.

DICKMANN, 804 CHESTNUT, MA. 4111.

ST. LOUIS, 5245A—Strictly modern 4-room efficiency; vitrolite bath.

ST. LOUIS, 4561—5 rooms, bath, $30. STEINLAGE & SCHMID, 723 Chestnut.

$20 4846A ST. LOUIS; lovely 5 rooms; bath, furnace; clean; decorated.

ST. LOUIS, 5663A—3 rooms, sunroom; garage; adults; clean; light; reasonable.

ST. LOUIS, 5015A—5 rooms, bath, hot-water heat. WANSTRATH, CE. 2940.

ST. LOUIS, 4504A — 3 rooms, modern; hardwood floors, etc., $22.

3 ROOMS duplex, strictly modern. 5841-43 Salome Av., and Riverview dr., 4733 Natural Bridge, MICELL. EV. 8241.

SAN FRANCISCO, 5050—4 rooms, electric, gas, garage.

4049A SHREVE, 4 ROOMS, GARAGE

Perfect order; $32.50; open today. McDONALD, 823 Chestnut, MAin 0142.

SHREVE, 4117—Modern 6 rooms; rent reasonable; nice location. GO. 0570.

SHREVE, 5442A — 3 rooms, hardwood floors; bath; furnace; $27.50.

TERRY, 5163A—4 large outside rooms; in-a-der bed, incinerator, instantaneous water heater; automatic furnace. EV. 0378.

THEODOSIA, 5884—4 rooms, screened porch, convenient to schools, transportation and shopping; $27.50.

Wenzlick Thoughtful Management CH. 6900

$27.50 5718A THEODOSIA; 4 rooms; breakfast room; modern.

UNION, 3016A—4 rooms, furnace, tile bath, hardwood floors. EV. 9610.

WABADA, 5028—Living, dining, kitchenette, 2 bedrooms, garage. FA. 4176R.

WABADA, 5064A—5 modern rooms; A1 condition; garage; $35. GO. 1323R.

FLATS FOR RENT

Northwest

WABADA, 5068A—6 light, modern rooms; garage; $27.50; vacant Dec. 15 or before. Open. CAbany 2913W.

WABADA, 5806—5-room efficiency; modern, steam heat, garage; $30.

WAGONER PL., 1800—3, 4 rooms; heat, gas, light, furnished.

WEST FLORISSANT, 5068A—4 large light rooms, modern, garage; convenient location.

4 ROOMS—GARAGE IN BASEMENT.

5976 West Florissant; open; look; $30. CHAUNCEY F. HEATH CO., GA. 3164.

WEST FLORISSANT, 6039A—4 rooms, hardwood floors, bath, furnace, $27.50.

WREN, 5327—3 rooms, modern. Edw. Kehlenbrink Rlty. FR. 4040.

South

ALASKA, 4753—Lower, modern 4 rooms, sunroom, hardwood floors, garage.

ALABAMA, 4758A—3 rooms, bath, $18. BRINKOP R. E. CO., LA. 3040.

ALBERTA, 3879—4 rooms, modern; furnace heat; garage.

ALBION PL., 2334—Block south Jefferson and Park; 6 rooms, bath, furnace; adults, $30.

ALFRED, 2019 — 4 ideal light modern rooms, steam heat, hardwood floors; good location; 1st or 2d floor; open.

ALFRED, 3164-3158A—3 rooms, dressing closet, tile bath, hardwood floors, furnace; adults.

ALLEN, 3007A—Near Longfellow bl., 4 rooms, sun room; modern. RI. 2221W.

ALLEN, 2618A—3 rooms, bath; $16.50. LUPFER-ACKER, INC., CH. 8905.

ALLEN, 805—3 rooms, new sink, good condition, rent $11. FE. 8892.

ANN, 1925—5 rooms, decorated, bath, furnace, built-in bookcase.

ARENDES DR., 5818—3 rooms, vitrolite bath, hardwood floors, sleeping porch; garage, $28.50. LA. 1361; vacant Dec. 1

SEE TO APPRECIATE

These choice flats, A1 condition.

2711 ARKANSAS—4 rooms, first floor.

2713 ARKANSAS—4 rooms, tile bath.

5307 BANCROFT—3 rooms, modern.

2611 CALIFORNIA—4 rooms.

4176 DE TONTY—6 rooms, garage.

2122 MAUER—4 rooms, new furnace.

4057 McREE—4 rooms, garage.

3202 MAGNOLIA—4 rooms, first fl, gar.

4078 ODELL—5 full rooms, first floor.

1009 LAFAYETTE—3 rooms, reasonable.

ST. LOUIS RLTY. DEV. CORP. CH. 1969.

ARKANSAS, 2326A—5 rooms, bath, no furnace, decorated, shades, $30.

ARKANSAS, 3725—5 rooms, bath, flat furnished. PRospect 5322.

ARSENAL, 3438A—3 rooms, bath, hot-water heat, garage, $26.

ARSENAL, 3512—Store, GRAND, FR. 3535.

ARSENAL, 4032 3 rooms, bath, hot-water heat; vacant Dec. 5; $25. BRINKOP R. E. CO., LA. 3040.

ARSENAL, 4276—4 rooms and bath; hot-water heat; Murphy bed; first floor; $27.50; second floor, $25.

ARSENAL, 5913—3 rooms, sunroom; opposite park; refrigeration; garage.

ARSENAL, 3672A—6 rooms, sunroom; first-class condition; decorated.

ARSENAL, 4416A—5 rooms, hot-air heat, redecorated; garage; $35. HI. 3123.

ARSENAL, 1336—3 rooms, $6.

STEINLAGE & SCHMID, 723 Chestnut.

SELLERIVE BL., 210A—3 large rooms and hall; modern; adults; $22.50. CA. 3224.

SLAINE, 4035A—4 rooms, bath; $17.50. 3931A Caroline, 3 rooms, $10.

SLAINE, 4080-4104—4 rooms; newly decorated; furnished, unfurnished. FA. 1393

SLAINE, 3833A—5 rooms, bath, furnace, $20. GRAEF, 706 Chestnut. MA. 2319.

SOTANICAL, 4176—3 rooms, first floor, garage, $30.

BARNGROVE RLTY. CO. MA. 3193

SOTANICAL, 3936A—5 rooms, bath, furnace, will decorate, rent $25.

JAS. F. WILLIAMS, 3901 Park. GR. 6068.

SOTANICAL, 4215—4 rooms and sunroom; $25. CH. 1238. W. B. SHELP & CO.

SOTANICAL, 3836—Real flat for large family; 7 rooms, reception hall; newly papered; garage; reasonable.

SOTANICAL, 4918A—3 rooms, bath; $18. GEO. WATELL R. E. CO. RO. 0612.

5154 Delmar.

FLATS FOR RENT—South

SOTANICAL, 4333—3 nice, large rooms; bath, laundry; no furnace; $17.

SOTANICAL, 4018A—6 rooms, furnace, bath; garage.

SOTANICAL, 4248—3 rooms, tile bath; furnace; garage. FR. 6660.

SOWEN, 3632—Modern flat, five rooms, screened porch, garage, in perfect condition; rent $19.50. HAASE-LUSTRANDT, CHestnut, 6138.

SROADWAY, 1436 S. — 4-room, second floor, $16; 2 rooms, $9; open.

HAUSCHULTE R. E. CO., 2407 N. B'way.

SROADWAY, 3613 S.—3 rooms, electric; will decorate; $13.

HAUSE-LUSTRANDT, 906 Chestnut st.

SROADWAY, 3440 S.—3 rooms, toilet, laundry; decorated; low rent. FR. 5614.

SROADWAY, 4919A S.—4 rooms; modern; decorated; garage. RI. 7390R.

CALIFORNIA, 1012—3 rooms, bath, convenient transportation; newly decorated; reasonable.

CALIFORNIA, 3331—4 rooms, bath; no furnace; $20.

CALIFORNIA, 3357A—4, newly papered and bath, $17.50. MU. 4894.

CALIFORNIA, 3351—4 rooms, bath; no furnace, $20.

CAROLINE, 2736—3 rooms, gas, electric, water, yard, etc.; $11.50; open.

CASTLEMAN, 4265—4, newly decorated; bath, furnace; very reasonable. RI. 4898.

CASTLEMAN, 4231—5 modern rooms with garage; only $33; adults.

CASTLEMAN, 4179A—4 rooms, hallroom; newly decorated; $21.

CHEROKEE, 3314A—3 large rooms, bath, $17. Call 3238 Minnesota.

CHIPPEWA, 3631—Five rooms, heat furnished; refrigerator; adults only; open.

CLEVELAND, 3880A-82A—4 rooms, bath, furnace; $20. CORDES, 1926 S. 13th. CH. 9763.

CLEVELAND, 4125A—Modern 5 rooms, just decorated and painted; new furnace; garage; $25.

CLEVELAND, 3857 — 5 rooms, sleeping porch, hot-water heat; garage.

CLEVELAND, 4321—Lower 5; modern; hardwood floors, Frigidaire; reduced.

COMPTON, 3926A S.—3 rooms, furnace, garage; $23.50.

CUPPER-ACKER, INC., CH. 8905.

COMPTON, 3160 S.—3 rooms, kitchenette, modern; adults preferred, $27.

COMPTON, 4257A S.—4 rooms, $32.50.

STEINLAGE & SCHMID, 723 Chestnut.

CONNECTICUT, 4304A—5 rooms, bath; newly decorated; gas, electric, $18.

CONNECTICUT, 4001A—Six large rooms; $37.50. GA. 6000.

CORONADO, 5947—3 rooms, sunroom, hardwood floors, garage, adults.

DAHLIA, 4651A—5 rooms, bath, furnace; garage; fine condition.

DE TONTY, 4015—5 rooms, sunroom, garage; completely redecorated.

THE RALPH D'OINCH CO., JE. 3780.

4309A DE TONTY.

4 modern rooms, bath and furnace.

B. H. STOLTMAN R. E. CO., NE. 1091

DE TONTY, 4339—4 rooms, sunroom, vitrolite kitchen and bath; linoleum on floor; adults.

DE TONTY, 4173A—4 rooms, bath, electric, furnace; $22.

DOWLING, 1004 Chestnut st.

DE TONTY, 4344—1st floor, 5 rooms, 3 sunroom, bath, furnace, rent $25.

DE TONTY, 3917—Bugalow flat, 5 rooms and sunroom, newly decorated.

DEWEY, 5733—5 rooms, lower, steam heat, vitrolite bath, screened porch.

BUNGALOW STYLE FLAT

3930A Dover; 5 rooms, modern and easy to heat; hot-water furnace, fireplace, large closets; garage. FR. 1519.

DOVER PL., 3927 (Holly Hills) — Five rooms, vitrolite bath, garage, sanitary finish.

DOLMAN, 1708A—3 rooms, bath; open. Key on premises.

DOVER PL., 519—5 rooms, bath; hot-water heat; garage.

EADS, 2927—6 rooms, hot-water heat; newly decorated.

EICHELBERGER, 1063—3 rooms, Murphy bed; furnace, tile bath, garage; $25.

EIGHTEENTH, 3324A S.—3 rooms; modern; tile bath; garage; reasonable.

ELKER, 535—5 large rooms, bath, furnace, conveniently arranged.

ELLEN, 5414—3 rooms, bath, furnace, $23

ALTMAYER, 3353 S. GRAND. FR. 3535.

ELENORE, 5062—3 modern rooms, bath, garage; downstairs.

ELEVENTH, 2311 S.—3 rooms, bath; $12; A1 shape.

VERNON LAUX, RI. 7800, 4658 Gravois.

FASSEN, 5443A—3 rooms, bath, furnace; $23. RENGEL. LA. 9543.

FILLMORE, 5830A—3 rooms, modern; oil burner; venetian blinds. RI. 4562W.

FLAD, 4540 — 3 rooms, modern; Shaw tract; $25. GRand 5413.

FLAD, 3644A—5 large, clean rooms, bath, furnace, garage included, $25.

FLAD, 4131—6 rooms; modern; garage; rent reasonable.

FLORA, 4539A—5 rooms, 2 bedrooms, tile bath, garage, screened rear porch, $35. GRand 5292.

FLORA, 4540—Newly decorated 5 rooms; garage; stoker; $27.50.

FOLSOM, 3620A—9 rooms, bath, furnace, etc.; fine for roomers; $37.50; open.

FOLSOM, 3656A—5 rooms, bath, decorated; furnace; garage; reasonable.

FOLSOM, 3805 — 3 rooms; bath. GROEBL-SENNIGER. $18.50

FOLSOM, 3636—4 rms.; bath, furnaces. GROEBL-SENNIGER. $22.50

GERTRUDE, 4348—4-room, bath, furnace, open 2-4. FRospect 5322.

GEYER, 1806A—4 rooms above store; beautifully decorated; large yard. Wenzlick Thoughtful Management CH. 6900

GEYER, 915—2 large rooms and kitchen; newly decorated; $9.

GILES, 4045—5 rooms; modern; decorated; hot-water heat; garage; A1.

GILES, 3460A—4 rooms, bath; hot-water heat, CH. 8209.

GRACE, 3430A—4 rooms; furnace, bath; convenient location.

GRAND, 4103A S.—3 rooms, bath, furnace, $15.

BRINKOP R. E. CO., LA. 3040.

GRAND, 3314 S.—Modern; 7 rooms; A1 shape; garage; $45. KAMP, CH. 8349.

GRAND, 4736 S.—4 rooms, sunroom, garage; modern; like new; $32.50; open.

1 4 ROOMS, BATH, FURNACE; $21 1123 S. Grand. Fish condition.

GRAND, 5049-49A S.—4 rooms, sunroom up; 4 rooms, sunroom down.

GRAND, 5833 S.—4 rooms, tile bath, hardwood floors; downstairs.

GRAVOIS, 3018A—3 large rooms, bath, $14. CE. 1395.

HALLIDAY, 3218A—Modern 5 rooms; steam heat with garage; $32.50.

HARTFORD, 4341A—3 rooms and hallroom, tile bath, hardwood, steam heat; vacant Dec. 1. CE. 0703.

HARTFORD, 4611A—3 hardwood floors; garage; convenient.

HARTFORD, 4339—4 rooms, modern, furnace, garage. CO. 7068W.

HARTFORD, 4147A—3 rooms, hardwood floors; bath. ST. 3398.

HENRIETTA, 3845-47—5-7 room flats, hot water heat, $22.50 each. RIv. 3611.

HENRIETTA, 3836A—6 rooms, furnace; bath; garage; open. Client. 5903.

HICKORY, 3646—3 rooms, electric; 1st floor; $10; open. RIv. 3010.

HICKORY, 937-37A—4 or 5 good rooms; modern, on hill; worth $30 and $32.50 for $13.50 and $15. Owner, CA. 1764.

HUMPHREY, 3837—3 modern rooms, garage; desirable location; reasonable.

IOWA, 1512—4 rooms, bath; $22.50; open VERNON LAUX, 4658 Gravois, RI. 7800.

IOWA, 3133A—3 rooms, modern. Keys at 2612 Arsenal.

IOWA, 3857A—Modern, 5 rooms; garage; HALLER, 705 Chestnut st.

JEFFERSON, 3707 S.—4 rooms, bath, $15. 3825A Long, 3 rooms, $10.

SERVICE CO., 4055 S. Grand. RIv. 3611.

JEFFERSON, 1858A S.—7 rooms, steam heat, bath; perfect condition; $37.50. LUPFER-ACKER, INC., CH. 8905.

JEFFERSON, 1548—3 nice, cozy rooms, bath; closets; A1 condition; open.

JUNIATA, 4243—Warm 5-room lower flat; close to car and bus line, schools and churches; vacant on or about Jan. 1.

JUNIATA, 4348—3 rooms, bath, furnace; adults only. LA. 0756.

JUNIATA, 3403A—3 rooms, bath, $20. FRANK J. FRICK R. E. CO., MA. 0780.

KEOKUK, 3742—3 rooms, bath; heat light, gas furnished, reasonable. Call RI. 1359 or RI. 1374W.

KINGSLAND CT., 3814-14A — 5 rooms, modern, tile bath, garage, $35.

ARCHWELL RLTY., 6838 Page. FA. 5119.

LOUISIANA, 3906A—5 large rooms; hot-air heat; very reasonable rent. NARIN-HERRERS REALTY CO., FL. 5900.

LACKLAND, 3133A—3 rooms, one parlor, adults; $15. RI. 0426R, vacant Dec. 5.

FLATS FOR RENT—South

LAFAYETTE, 3755A—3 rooms, bath, $30. JOHN J. REARDON, INC., 111 N. 10th.

LAFAYETTE, 4132—4 rooms, (sunroom); modern; special, $35. MAin 1858.

LAFAYETTE, 4337—Modern 6 rooms, garage; heat furnished; reasonable.

LAFAYETTE, 3963A-65—5 rooms, toilet, bath, furnace; only $30; $32.50.

LA SALLE, 3719A—4 rooms and bath; new paper and paint.

LEMP, 3313—3 large, clean, light rooms, bath. RI. 5429.

LEMP, 3311—3 nice, light rooms, bath, electric; $12. FR. 5990.

LOUGHBOROUGH, 3458A—3 rooms; modern; reasonable. RI. 1358W.

LOUGHBOROUGH, 4628—4 rooms, modern, garage, now redecked; $35.

LOUISIANA, 5512—3 rooms, molsun; garage; churches; schools; open 12:30-4:30.

LOUISIANA, 3121 S.—3 rooms, bath; modern; $25.

LOUISIANA, 3852—4 light rooms, bath, no furnace, good location.

LOUISIANA, 3902—4 rooms, tile bath, hot-water heat, garage.

LOUISIANA, 5055—3 rooms, bath, furnace; St. Cecelia Parish; $23.

ALLOW FOR MOVING.

3927 McDonald av., 24 floor, either side; 4 rooms, modern; $37.50. A. Jay Kuhn.

McNAIR, 2617 — 3 large rooms. A. J. MEYER, 3606 Gravois. FR. 5322.

McREE, 4021A—Second floor; 5 rooms, bath and electric; $20. JOHN DOCKERY & SON, 1002 Chestnut.

McREE, 4137—3 nice rooms, bath, heat furnished; will decorate; $35; open. E. PAUL SMITH, CE. 5390.

McREE, 4307A—Corner 5 rooms, bath; garage; modern. GR. 9191.

McREE, 4120A—3 rooms, furnace, $22.50. HENRY R. WEISELS CO., CHestnut 4800.

McREE, 4002—5 room modern flat, garage, 2 bedrooms. FR. 2945.

McREE, 4085A—3 lovely rooms, bath, furnace; adults; $23.50. Open.

McREE, 3827—3 rooms, bath, $16; open; adults. RIv. 3010.

MAGNOLIA, 3817—4 rooms, furnace, $35. Mayfred Inv. Co., 3631 Gravois. FR. 0162, LA. 9438.

MAGNOLIA, 3310—4 rooms, tile bath, hardwood floors, steam heat, garage.

MAGNOLIA, 3921—4 rooms, bath.

MAURY, 2128—Rent reduced, concession; 3 rooms, modern. FO. 9355.

MENARD, 1510—Three large rooms; $10. PRospect 0175. Miss Pahl.

MENARD, 1859—2 rooms, in good condition, second floor, $7.

MERAMEC, 3706—Modern 4 and sunroom, furnace, garage, near Cleveland High.

MERAMEC, 3735—Lower 4 rooms; hot-water heat; modern.

MIAMI, 3951—5-room flat; hardwood floors; steam heat; garage; rent $30.

MICHELSON REALTY CO., 820 Chestnut.

MIAMI, 3916A—4 rooms, modern, $25. RIv. 4310.

MIAMI, 4064—Lower 4 rooms, newly decorated single flat; garage; $25.

MIAMI, 3830A—3 rooms, bath, furnace, hardwood floors, $22.50.

MIAMI, 2200A—5 rooms, bath, rent reduced. WANSTRATH, CE. 2940.

MIAMI, 4628—4 rooms, sunroom; vitrolite bath; garage. FL. 6083.

MINNESOTA, 2612—5-room brick bungalow; good transportation. FL. 5600.

MINNESOTA, 3635—Lower flat, 4 rooms, bath; decorated; furnace; garage.

MINNESOTA, 3626—4-4 rooms, bath, furnace, garage, reasonable.

MORGANFORD, 3334A—6 rooms, modern; will decorate; concession to adults.

MOUNT PLEASANT, 2924A — Formerly Nocabo st.; 3 large, light rooms and sunroom, furnace, bath. Call LA. 4060.

NEBRASKA, 3552A—3 large rooms, bath; good condition. A. J. MEYER. FR. 5322.

NEBRASKA, 3849—Investigate, 3 clean rooms, bath; $19; open.

NEBRASKA, 2547—Corner light flat; 3 rooms, bah; $18. ST. 3398.

NEWPORT, 4540—4 rooms; hot-water heat; garage; St. John's parish.

NICHOLSON PL., 1714—6 rooms, bath $20.00

1844 Menard, 3 rooms 10.00

3206 S. 9th, store and flat 12.00

3360 S. Broadway, 3 rooms 14.00

MULLIN-WALTERS REALTY CO., INC.

NINTH, 3306A—4 rooms, bath, $18. BRUNE REALTY CO., 722 Chestnut.

NINTH, 1833 S.—4 rooms; bath; attic; garage; 3 rooms; bath; laundry.

OHIO, 1717A—3 rooms; alcove; bath; garage; near cars; $15. FL. 2439.

OHIO, 1812A—4 rooms, bath, new sink, new fixtures, $17.

O'MARA, 3654—3 rooms, lower; modern, clean; $25. LA. 4259.

OREGON, 3154A—3 rooms, bath, furnace, bed, modern; adults.

OREBON, 1807—6 rooms, bath, arranged for 2 families $26.

OREGON, 3314—3 nice rooms, Cherokee shopping district. FR. 5322.

OSAGE, 3804A—4 large rooms; hardwood floors, bed, furnace. $28

OSAGE, 3206A—Four rooms, tile bath, garage.

OSAGE, 2946—4 rooms, clean, bath, furnace, garage, $23. LA. 9543.

OSCEOLA, 2841—5 rooms, hardwood floors; garage. LA. 3409.

5-ROOM FLAT, $17.50.

3327 Park; first-class condition. DUBINSKY REALTY CO., 504 Wainwright Bldg. Main 2737.

PARK, 3011A—5 rooms, bath; $17. LUPFER-ACKER, INC., CH. 8905.

5106A Pennsylvania Ave.

3 modern rooms; tile bath and furnace; hardwood floors; nice location.

BRINKOP R. E. CO., FL. 5600

PENNSYLVANIA, 4506A—3 rooms; tile bath; furnace; vacant Dec. 5. GA. 9793.

PENNSYLVANIA, 4616—3 rooms, kitchenette; modern; low rent. FR. 5614.

PORTIS, 2100—5-room efficiency, modern, garage, $31. LA. 9543.

PORTIS, 2106—4 beautiful rooms, bath and furnace. NE. 1091.

POTOMAC, 4138A—3 rooms, 4-room efficiency; vitrolite bath, shower, garage; $30; vacant Jan. 15.

POTOMAC, 3155A—4 rooms, sunroom, hardwood, hot-water heat; like new; $30. RI. 2104W.

PRESTON, 1743—3 rooms, bath, circulating heater; $18. 2337S.

PULASKI, 3215 (4600 Virginia) — 3 rooms, bath. RI. 0519.

QUINCY, 4661—3 rooms, bath, steam heat; brick garage; only $30.

RUSSELL, 4442—4 rooms, screened porch, steam heat, newly decorated; hardwood floors; garage; open. Client. 5903.

RUSSELL, 4047—6 rooms; convenient to schools and churches; $37.50.

Wenzlick Thoughtful Management CH. 6900

RUSSELL, 3805A—3 large rms., garage; arranged for renting rooms. $22.50

RUSSELL, 3905—4 rooms, bath, steam heat; modern; newly decorated; $25.

RUSSELL, 3817A—Six rooms, bath, furnace, $30. BOKERN, GA. 0108.

RUSSELL, 906A—3 large rooms, $10. FEDERER. FR. 1519.

RUSSELL, 2836—4 rooms, good condition; steam heat; $30.

RUSSELL, 3633A—5 nice rooms, attic; newly decorated; rent reasonable.

RUTGER, 2341A—At Jefferson, 3 good rooms, modern; nice order; $16.

1406A S. 11th, at Park; 3 rooms, $8; extremely low rent. Call CA. 1764.

RUTGER, 3643—3 rooms, bath, furnace; garage; 1st floor; $23.

RUTGER, 1238—4 large rooms, $14. J. MALLER R. CO., 705 Chestnut st.

ST. VINCENT, 3815—3 large rooms, modern; low rent. Call GR. 0345.

$26 3831A ST

FLATS FOR RENT—West

SHAWMUT, 1457A—3 rooms and bath, steam heat; $26. APEX REALTY CO., MAin 4800.

SHAWMUT, 1456—Modern 4-room lower flat. FOrest 0179.

SHAWMUT, 1483 — 5 rooms, bath, furnace; $30. CE. 1395.

SHAWMUT, 1390—6 rooms, bath, furnace; $22.50. CE. 1395.

SPRING, 9 N.—5 rooms, bath, furnace; $16; 2 weeks' free rent. MAin 2457.

$16 4545A SWAN; 3 rooms; bath. KAMP., 12 N. 8th. CH. 8343.

TALMAGE—Near Sarah and Chouteau; 3 rooms, modern, worth $30 for $18. Investigate. CAb. 1764.

TULANE, 7040—Heat furnished; 4 rooms and sunroom; tile bath; garage. KORTE, MA. 4258.

UNION, 1371A—6 rooms, tile bath, good furnace and gas heater; in nice order; open; $27.50. JOHN DOCKERY & SON, 1002 Chestnut.

UNION, 1473A—4 rooms; steam heat; garage; $25. JOHN J. REARDON, INC., 111 N. 10th.

VANDEVENTER, 601A S.—4-room modern flat, newly decorated; rent $20.

VERNON, 5575A—6 rooms; modern; newly decorated; like new; $28.

VERNON, 5061—5 rooms; $27.50; will decorate. GRAEF, 706 Chestnut.

VERNON, 4844A—6 rooms, bath, furnace; redecorated and painted; $20. FALTON, 1229A — 6 rooms, bath, furnace; modern; $20.

WASHINGTON, 4756A — Dandy 6 rooms, bath, furnace; $25. MORESI-NAUMAN-O'NEILL CO., FR. 4242. 3700 N. Grand.

WASHINGTON, 4753—6 rooms; bath; furnace; rent $23.50; open.

WELLS, 5732 — 3 large, bright rooms; strictly modern; hardwood floors, tile bath; $24. MU. 7268 or FA. 3345.

WEST PARK, 5419—5 rooms; 1st floor; hot water; garage.

WEST PINE, 4164—5 rooms; efficiency; tiled bath, hardwood floors, hot water furnished; garage; $32.50. CH. 8501.

WHITTIER, 5134 — 4 rooms, bath, furnace; $17.50 month. C. B. ENGEL. 915 Olive. Realtor. CH. 3819.

WISE, 1243—4 rooms, steam heating plant, close to schools and transportation at door; $21.50. Wenslick Thoughtful Management CH. 6900

WISE, 6453—3 rooms, bath; $10. GRAEF, 706 Chestnut. MAin 3312.

FLATS FOR RENT—Furnished

North

FLAT—3 rooms, bath, garage; nicely furnished. CEntral 3436.

GRAND, 1920 E.—4 rooms, furnished, flat. FOrest 0179.

GRAND, 3615A N.—3 rooms, bath; nicely furnished; $22 month. JE. 2494.

HOWARD, 2703A—4 rooms, bath; nicely furnished; $15. JE. 2494.

WARREN, 2328—3 partly furnished rooms, $3.50; school: nice yard.

Northwest

TERRY, 5872—Bride's dream; brand-new. Live here 24 months, furniture yours, refrigerator, radio. RO. 4180.

South

CONNECTICUT, 3522—3 rooms and bath; furnace; coal furnished. GRand 0540.

ELENORE, 5022 (Christy)—3 rooms; nicely furnished; reasonable; garage.

FLAT—4 room, completely furnished, Shaw addition; rent reasonable; responsible party. 2131 Maury av.

GEYER, 2628—1st floor, 2 large rooms, bath, well furnished; adults.

PENNSYLVANIA, 2905—2 rooms, complete, heat, private toilet, shower, $6.

SHENANDOAH, 3847A—5 rooms, modern, complete; garage. RI. 1506.

TWELFTH, 1114A S. — 3 rooms, bath, nicely furnished; $18. FRospect 1211.

VICTOR, 2130—Neatly furnished 3-room flat; steam heat.

Southwest

BANCROFT, 5312—Modern 5-room efficiency; refrigeration. FL. 6893.

FLAT—Northampton, 4 rooms, neatly furnished; Murphy; garage; $35. RO. 1621.

West

ENRIGHT, 5082—5 rooms, 3 beds; near schools; $35. FOrest 2172.

WELLS, 5590A—3 rooms, bath, furnished, private, $6.50 week. HOTFELDER R. E. CO., GO. 3737.

HOUSES

OPEN—IDEAL LOCATION FOR

DOCTOR, DENTIST, STUDIO

DISTINCTIVE CORNER STONE HOME Parkville grounds; 81x154; trees, shrubs; 5755 Bartmer, cor. Goodfellow; 10 rooms, Jas M. Loewenstein, owner, RO. 4800.

ALABAMA, 6306—6-room residence, bath, furnace, large garage, $30.

3932 Robert, 3-room cottage, bath, fur., $25

3121A Pennsylvania, 3 rooms, bath, $18.

6215 Carlshad, opposite Christy Park, 5 rooms, bath, furnace, $30. HERMAN PAULE, 5122 Virginia. RI. 0881.

GIBSON, 5334—5 rooms with garage; newly decorated bungalow.

3711 Manola, 5 rooms, $20.

6111 Castleman, 8 rooms, garage; $40. MULLIN-WALTERS REALTY CO., INC.

Central

ROOMING HOUSES

3520-22 Page, 2 adjoining houses, 10 rooms each, baths, toilet, furnace, newly decorated, first-class condition; rent only $30 each. DUBINSKY REALTY CO., 504 Wainwright Bldg.

North

$15 DANDY FRAME COTTAGE 3527 BENTON; 3 rooms; toilet; A1 condition. CE. 1382.

CANAAN, 964 (Baden)—Extra modern 5-room bungalow; low rent. FR. 5033.

COLLEGE, 2139 — Modern 5 rooms; $25 month; no dogs.

FAIR, 3036—2-story house; 5 rooms, bath, furnace; large yard; good condition; $30. EPublic 1018.

LABADIE, 4252—8 rooms, furnace; near schools and churches. NE. 3969.

MARGARETTA, 4665—5 rooms, tile bath and kitchen; $50. Abbott, CH. 8935.

NEW ASHLAND PL., 3033—Cottage; five rooms. Inquire 4274 Ashland.

NINTH, 3909 N.—7-room frame; bath. P. J. SLATTERY, REALTORS, GO. 2005.

PENROSE, 4480 — 5 rooms; bath; hardwood floors; modern. EVergreen 5363.

PENROSE, 4142—5 rooms, bath, hot-water heat. WANSTRATH, CEntral 2940.

RESIDENCE—7 rooms, modern; redecorated; beautiful lot; $55. FR. 5880.

SPRING, 2613—7 rooms, bath, toilet; adults; 25; will decorate.

TWENTY-THIRD, 2519 N.—Cottage, 5 rooms, bath, $18. Call WY. 0995.

Northwest

BISCHER BL., 4508—5 rooms, $37.50. E. and K., 5316 Nat. Bridge. EV. 8093.

BRYDEN, 4026—6 rooms, bath, furnace; will decorate. HALLER, 705 Chestnut.

KENNERLY, 5742—5-room cottage, furnace, gas fires; large lot; reasonable.

LUCILLE, 5740—Cottage; 5 rooms, toilet and bath; garage; cheap.

LUCILLE, 3937 N.—New, modern, 4-room efficiency; tile kitchen and bath; garage. KORTE, MA. 4258.

LUCILLE, 5439 N.—4 rooms, modern; garage. EV. 0689.

GOODFELLOW, 5545—5 rooms, modern; hot-water heat; garage; large yard. JOST R. CO., 113 N. 10th st.

GREER, 5565—Cottage, 3 rooms, bath, will decorate; $18.50. RI. 9046.

HELEN, 5240—5-room brick bungalow; modern; garage; reasonable rent. KNICKMEYER-FLEER, FRanklin 6616.

HIGHLAND, 4912—9 rooms; bath; new furnace; $50 month. FRANKLYN E. MEYER CO. PA. 3390.

JANET, 5457—Modern 4 rooms; $23.50; open; several others. EVergreen 8536.

KENNERLY, 5760—5-room cottage, modern; oven all day Sunday.

$27 MODERN BRICK BUNGALOW 2415 Kienlen; 4 rooms; bath, furnace; garage. CE. 1382.

LABADIE, 4727—6 rooms and reception hall; strictly modern; rent reasonable. RI. 3814.

LILLIAN, 4373—New; 4 rooms; modern; garage. WANSTRATH, CEntral 2940.

LILLY, 4984—Modern 4 rooms, sunroom, garage; $35. FO. 3573.

LOTUS, 5115—6 rooms; hot-water heat; brick garage; good condition; $35. P. J. SLATTERY, REALTORS, GO. 2005.

MAFFITT, 5756—Brick cottage, 5 rooms, modern, garage. CE. 4170.

HOUSES FOR RENT

Northwest

MAFFITT, 5322—4 rooms, sunroom, Murphy; reasonable; first floor.

NEW 5-room modern; corner Cozzens and Fyetteva. EV. 5776.

NORTHLAND, 4914—6 rooms, 4 bedrooms, bath, 24 floor; living, dining room, sunroom, kitchen, first floor. FO. 0533.

NORTHLAND, 4965—Modern; 6 rooms; sleeper, garage; $60. KAMP, CH. 8345.

NORTH POINTE, 6190—New, beautiful 5 rooms, finished attic, 2-car garage; open today, 2 to 4. HOTFELDER R. E. CO., GO. 3737.

PAMPLIN, 5700—5-room brick bugalow. Inquire at 5036 Bescon.

PARTRIDGE, 8671-73—Duplex 4-room efficiency; includes garage; $38.50; open 2 to 5.

E. W. FRANGE & CO., FRanklin 3363.

PHILBROOK, 3912—6-room brick bungalow; bath; furnace; garage. KNICKMEYER-FLEER, FRanklin 6616.

ROBIN, 5460—6 rooms, modern, garage; vacant Dec. 1, $35. CE. 4770.

ST. LOUIS, 5564—4-room bungalow; reception hall, bath, furnace, hardwood floors; newly decorated; rent $30. Jas. F. Williams, 3001 Park. GR. 6668.

ST. LOUIS, 5745—New 5-room brick bungalow; hot-water heat; open.

3 ROOMS duplex, strictly modern, 5841-43 Saloma av. and Riverview dr.

4733 Natural Bridge, MICKEL, EV. 6361.

SHERRY, 6119—5 rooms; modern; newly decorated; $32.50. Wenslick Thoughtful Management. CH. 6900

SHREVE, 3734—7 rooms, bath, electric; garage; $40. JOHN DOCKERY & SON, 1002 Chestnut.

SIXTY-NINTH, 3147—5 rooms; modern; like new; Venetian blinds; garage; $32.50; adults; open. CEntral 4801.

TERRY, 5554—6 rooms, bath, furnace, double garage; 1st-class condition. Rent $25. FR. 0461.

THEODORE, 4927—Bungalow, 5 rooms, bath, garage, good furnace, yard.

THEODORE, 4922—Bungalow, 5 rooms; modern.

WREN, 4982—4 rooms, bath, furnace; garage.

South

ALABAMA, 7512—3-room cottage, $12.50. BRUNE REALTY CO., 722 CHESTNUT.

ALABAMA, 5208—Cottage, 5 rooms, bath, double garage.

ALASKA, 4723—5 rooms, glass in porch, bath, air-conditioned heat, garage; $35. A. J. MEYER & CO., PRospect 5322.

BOTANICAL, 3655—Residence, 9 rooms, hot-water heat, $50. Call GA. 0710.

BROADWAY, 3649 S.—14 rooms, for rooming house; low rent. FR. 5614.

CAROLINE, 3555—11 rooms, bathroom on each floor; across from St. Louis U. Dental College.

DUBINSKY REALTY CO., 504 Wainwright Bldg.

CASTLEMAN, 4140—8 rooms, bath, cement basement; garage; $37.50.

CHIPPEWA, 3210—4-room cottage, bath, clean, $18. RI. 6793R.

COMPTON, 1911 S.—8 rooms; furnace; garage. BOKERN, GA. 0108.

DELOR, 3943—5 rooms, modern, garage; reasonable to reliable tenant. GR. 9820.

DENTON, 8008—Duplex; new 3 rooms; dinette; tile kitchen and bath; linoleum in kitchen; Venetian blinds; very modern. Flanders 1396.

FAIRVIEW, 4153—4-room duplex; large attic; garage; adults. LA. 5131.

FOLSOM, 3867—Modern 7-room brick; garage; open; low rent. JOHN DOCKERY & SON, 1002 Chestnut.

GARNIER, 3716—5 rooms, sunroom, modern; large yard; $30. WACHTER, FR. 6401.

GRAVOIS, 3701—5 rooms, modern, hot-water heat, garage; $45. BRINKOP R. E. CO., LA. 3040.

GRAVOIS, 9200—3-room cottage; bath; water; electric; cheap.

HAMBURG, 4885—5 rooms; garage; St. George's Parish; A1 condition.

HARTFORD, 4168—7 rooms; newly decorated; hot-water heat; 2-car garage. FRanklin 4350.

HICKORY, 2344—4 rooms, bath, furnace, $20, DUBMAN R. E., CH. 7720.

HOLT, 3605—Bungalow; 5 rooms; modern; garage; one floor. FL. 8121.

HUMPHREY, 3807—7 rooms, hardwood floors; hot-water heat; garage. Manfred Inv. Co., 3621 Gravois. FR. 0103, LA. 9438.

HUMPHREY, 3400—Corner Louisiana; modern 7-room residence; hot-water heat; rent $45. FOrest 9487.

ITASKA, 3415—5 rooms, bath, garage, $25. RI. 4310.

MAGNOLIA, 3522—6 rooms, oil burner, 2 finished 3d floor rooms; garage; will put in perfect condition and rent low to responsible tenant. LUPPER-ACKER, INC., CH. 8905.

MAGNOLIA PL., 4039—6 rooms; newly decorated; lease; adults. Open Sunday, 1-5.

MERAMEC, 3945—Duplex; 3 rooms; 4 room efficiency; open. PA. 5558.

MISSISSIPPI, 1209—Newly decorated 9 rooms; suitable for large home or rooming house; $22.50.

Wenslick Thoughtful Management. CH. 6900

VACANT COTTAGES—LOW RENTS

3111 Nebraska; 6 rooms, bath, $20.

7415 Tennessee, 4 rooms, bath, $20.

1008 Bates, 4 rooms, $13.

SERVICE CO., 4055 S. Grand. RI. 3611.

OLEATHA, 4825—Bungalow, 5 rooms, garage; modern; $37.50. FO. 0727.

OLEATHA, 4034—Duplex, 3 rooms, bath, rathskeller; garage; reasonable.

3 BUNGALOWS FOR RENT
4234 OLIVIA; 5 ROOMS.
3816 BOWEN; 6 ROOMS.
3940 TAFT; 6 ROOMS.
A. J. MEYER & CO., PROSPECT 5322.

OSCEOLA, 2706—Cottage, 3 large rooms, sunroom, bath, furnace; adults.

4-ROOM DUPLEX, STRICTLY MODERN. 3725-27 Phillips; garage; open. FR. 5656.

PORTIS, 3214—Four rooms, bath, furnace, garage; $26.

POTOMAC, 4009—New duplex, 4 rooms, vacant Dec. 1, owner FR. 9770.

SCHILLER PL., 4125—4-room cottage; furnace; newly decorated.

SEVENTH, 1711 S.—2 rooms, $5. BRUNE REALTY CO., 722 Chestnut.

TILDEN, 6214—4 rooms, bath, furnace, garage, rent reduced. RI. 3010.

TOENGES, 4117—5 rooms and sunroom, first-class condition; 2-car brick garage. RI. 3814.

VERMONT, 7629—Cottage, 4 rooms, bath, furnace; garage. RI. 5990J.

NICE 4-ROOM COTTAGE—$17.50. 4432 Vista; 4 blocks south Manchester av.

WALSH, 4346—8 rooms; St. John's Parish; near transportation; $35. FR. 5656.

5-ROOM BUNGALOW, MODERN. 5984 Wanda; bath, furnace, garage; well arranged. FEDERER, FR. 1519.

CLEAN BUNGALOW. 6448 Wanda; 5 rooms; garage; good furnace; open Sunday, $40. FO. 5560.

WILCOX, 4360—4 rooms, modern, garage. Hurlemax, LA. 9092.

Southwest

ARSENAL, 7208—5 rooms; steam heat; good condition; $32.50.

BALSON, 6834—5 rooms, bath, double garage; new furnace; $26.

BOWMAN, 6315—7-room modern; $45. MULLIN-WALTERS REALTY CO., INC.

BRADLEY, 6416—Attractive 5-room bungalow; reasonable; references required. HI. 6836.

BRADLEY, 6586—3 rooms, bath, $15. BRUNE REALTY CO., 722 Chestnut.

CHIPPEWA, 5634—Modern 5-room efficiency bungalow; vacant Dec. 1. CH. 0703

COLUMBIA, 4944—7-room brick cottage; newly decorated; hot-water heat; lot 50x235.

CUBA COURT, 5955 N.—5 rooms, modern; garage; reasonable. TE. 3-0262.

DELOR, 4916—4 rooms, tile bath, heated sunroom; modern bungalow; 2-car garage with water and electric; screened back porch. Open Sunday. Very reasonable rent.

DEVONSHIRE, 6454—6 rooms; oil heat; tile kitchen and bath. FR. 5656.

ESTHER, 2144—Ideal modern 5-room bungalow; garage; only $32.50; open.

HOFFMAN, 6832—4-room modern brick bungalow; garage; fenced yard; $37.50.

ARCHWILL RLTY., 6525 Page. FA. 5119.

HOFFMAN, 6461—Modern 3 rooms; good condition; garage; $30.

KINGSHIGHWAY, 5832—5 rooms, modern; hot-water heat, garage. RI. 3010.

KNOX, 1918-2012 (off 6200 Manchester); 7 rooms, modern; $35. MA. 1856.

McCAUSLAND, 1564—Modern 4 rooms and kitchenette; garage. HI. 9305.

MAGNOLIA, 4987—4 rooms; bath; hardwood floors; furnace; garage. FR. 2332

MARDEL, 4982—4 rooms, steam heat, redecorated; weatherstripped; garage.

MARMADUKE, 6206—Modern 5 rooms, good condition; garage; $35.

HOUSES FOR RENT

Southwest

MARMADUKE, 6226—5 rooms; furnace; newly decorated; convenient to school and transportation; $30. Wenslick Thoughtful Management. CH. 6900

MARMADUKE, 6549 — 5-room, modern brick bungalow; garage; good condition; $27.50. Garfield 1530.

BUNGALOW FOR RENT

5021 Milentz av.; 5 rooms and sunroom, furnace, garage, chicken house, etc. FRANK J. W. MAGER, GA. 3660. 509 Wainwright.

NAGEL, 5214—5-room modern bungalow, double garage; rent $33.

NOTTINGHAM, 5201—6 rooms; all larger, Frigidaire, garage. Owner, RE. 2264.

POTTINGHAM, 5454—Modern 5 rooms, 2-car garage; owner, RI. 9173.

ODELL, 6575—Cottage, 5 rooms, $25. HY. HIEMENZ R. CO., CH. 8452.

2144 RICHERT PL.

(3100 south, 1 block west of McCausland) 6 rooms, 2 floors, garage in basement; rent $40. SHOSS R. & I. CO., 905 Chestnut.

SUTHERLAND, 7080—4 rooms and bath; heat, gas, electric furnished; $32.

TAMM, 2750—7 lovely large rooms, bath, furnace, 100-ft. lot, trees; $37.50. BURIAN RLTY. CO., 4016 Chouteau av.

TAMM, 1535—5 rooms, 2-car garage; large yard, chicken house, garden; reasonable. ST. 3514.

THOLOZAN, 6956—6-room bungalow; 4 and 2 up; $37.50. VINCENT, HI. 2201.

WANDA, 6462—Six rooms; modern; all conveniences; $35.

WILL rent my new 5-room brick bungalow to responsible tenant at $45 per month; has tile kitchen and bath; hardwood floors, etc. Best W-199, Post-Dispatch.

West

Beautiful Corner Home—OPEN
NEWLY DECORATED
Parkville grounds, 81x154; trees, shrubs; 5755 Bartmer, cor. Goodfellow; 10 rooms, bath, hardwood; water heat; veranda; garage. BEN M. LOEWENSTEIN, RO. 4800.

3050 BLENDON PL.
6 and 2 sunrooms, oil heat, garage; excellent condition.

REALTOR **DOLAN** HI. 2610

CABANNE PL., 6029—Six rooms, 3 bedrooms, 2 baths, rathskeller; gas heat; garage. Call Uhrlstepher, FO. 6880. Week days 9 a. m. to 4 p. m., EO. 7515.

1234 CLARA AVE.

9-room residence completely reconditioned. Garage. Rental $40
Open 2 to 5
FRANCISCUS-MAGINN, INC.
MAin 4407.

CLAYTON, 3936—4 rooms, bath, adults; newly decorated; $20.

CLEMENS, 5503 (corner Belt)—10 rooms, 2 baths; ready for occupancy, $65. HENRY R. WEISELS CO. CHest. 4800.

DALE, 7121—Six rooms, tile bath, steam heat, 2-car garage. JOST, 722 Chestnut.

DELMAR, 4512—7-11 rooms; tile bath; arranged for kitchenette; splendid condition. Phone Langhorst, NEwstead 2400.

DELMAR, 3810—10 rooms, running water, 6 rooms; rent $35; new furnace.

ENRIGHT, 4631—9 rooms; $35. B. A. THOMPSON R. CO. PA. 0141.

ENRIGHT, 4604—9 rooms, A1 condition; $35. MA. 2312.

ETZEL, 5863—7-room, modern residence, hot-water heat; reasonable. HI. 0312.

GOODFELLOW, 1338 — Eight-room residence. PA. 1215.

GRAHAM, 1443—5 modern rooms; 2-car garage; open 1:30 to 5 p. m. MU. 8219.

HILLS TERRACE, 1434 (4600 Easton)—5-room cottage, bath, $22.50. CE. 9666.

JULIAN, 5828—10 rooms, 2 baths, large garage; beautifully redecorated. THE RALPH D'OENCH CO., JE. 3780.

JULIAN, 5801—Fine 9-room home; block to car, bus, schools; 2-car garage; modern; low rent. CEntral 1845.

KINGSBURY, 6154—9 rooms, 3 baths; 2-car garage. EDWARD L. BAKEWELL, 118 N. 7th st. CHestnut 5555.

KINGSBURY, 6174—9 rooms, 2 baths, gas heat; open. PA. 1982.

LEROY, 1404—5 rooms, bath, furnace; garage; adults; $25. FO. 3814.

LOUISVILLE, 4133—Ideal for newlyweds; 3-room stone duplex; reasonable.

MICHAEL, 1333—At 6800 Page, 4-room cottage, furnace, bath, garage, $25.

MONTCLAIR, 1381—9 rooms, bath, garage; arranged for 1-2-3 families; only $35. Key at 1377 Montclair, RI. 0343J.

MONTCLAIR, 1363—7 rooms; $30. B. A. THOMPSON R. CO. PA. 0141.

OLIVE, 3969—9 rooms; excellent location for rooming house. Wenslick Thoughtful Management. CH. 6900

PAGE, 4520—Entire house; $35; will put in good condition. GRAEF, 706 Chestnut. Main 2312.

PAGE, 5037—Eight-room house, $40.

RAYMOND, 5038—12 rooms; newly decorated; oil heat; garage. FO. 6116.

SHAWMUT PL., 1323—7 rooms, nice condition. Main 4537.

$25 6303 SUBURBAN; 6 rooms; bath, furnace, KAMP, CH. 8343.

TEMPLE PL., 1350 (5630 west)—7-room modern brick residence; 4-3 condition; vacancy Dec. 1. Inquire MU. 3721.

THORNBY, 22—9 large rooms, 2 baths, lavatory; automatic heat; newly reconditioned. E. Paul Smith, CE. 5290.

UNION, 1415 N.—7-room house, completely decorated; oil burner; 4 garages. THE RALPH D'OENCH CO., JE. 3780.

WASHINGTON, 7515—Large living room, 4 bedrooms, 2d floor; 2-car garage; only $55; will decorate.

HAUSCHULTE R. E. CO., 2407 N. Bway.

WASHINGTON, 6149—An excellent seven-room residence; modern throughout; convenient location; open today.

MICHELSON REALTY CO., 820 Chestnut.

WESTMINSTER, 5089—Big bargain; easiest terms; ideal for large family; perfect condition; open. Owner, JE. 2671.

WESTMINSTER, 6009—6 rooms, hot-water heat; will decorate; $55. B. A. THOMPSON R. CO., PA. 0141.

WESTMINSTER, 3805—10 rooms, hardwood floors, garage, $50.

DOCTORS-DENTISTS—STUDIO

4263 West Pine, corner Boyle; 11 rooms, two baths, hardwood floors, canvas walls, 2 rooms tile floor with separate entrance on Boyle; oil heat; excellent condition; open and heated Sunday. Phone Langhorst, NE. 2400.

WEST PINE, 3850—13 rooms; suitable for roomers; newly decorated. EDWARD L. BAKEWELL, 118 N. 7th st. CHestnut 5555.

WEST PINE, 4366—Open; 10 rooms, bath, furnace; reasonable. CA. 1982M.

WISE, 5832—6 rooms, bath, furnace; newly decorated; $32 to responsible tenant.

FURNISHED HOUSES FOR RENT

North

ANGELRODT, 1523—Furnished, 4 rooms; bath, gas, electric and heat furnished.

OBEAR, 4321—2-room cottage, furnished; kitchen, bedroom; furnace; adults.

West

CATES, 5711—Nine rooms, 2-car garage; reasonable. Key at 5717A Cates. EDWARD L. BAKEWELL, 118 N. 7th st. CH. 5555.

10 ROOMS, FURNISHED, $55. 4446 Laclede, 10 rooms, for rooming house. Inquire within or McDONALD, 823 Chestnut. MA. 0142.

SUBURBAN RENTS

BALLAS RD.—North of Conway; 8 rooms, 3 baths, rathskeller; 2-car garage. EDWARD L. BAKEWELL, 118 N. 7th st. CHestnut 5555.

BUNGALOW—5 rooms, bath, garage in basement; Manchester rd., ¼ mile west of Ballas rd. Apply G. Lindeman.

CARSON RD., 2021—4-room modern brick bungalow; garage; fenced yard; $35. ARCHWILL RLTY., 6525 Page. FA. 5119.

DWELLING—Small modern home, beautifully furnished; two bedrooms, two baths; servants' quarters; two-car garage; exclusive Country Club section; adults only. Box G-92, Post-Dispatchc.

FILLING station, lunchroom and ice cream parlor with fixtures; modern living rooms. At 9900 Gravois rd., Affton, Mo.

GAYOLA, 7218—5-room duplex; garage; good location. CA. 7337W.

HOUSE—4 rooms, clean, modern brick, garage, $26. WAb. 1376.

SUBURBAN PROP. FOR RENT

Normandy

MIDLAND, 9013—4 rooms, tile bath, hardwood floors, 2-car garage; $37.50. 8719 Argyle, 5 rooms, tile bath, hardwood floors, garage; $36.

FRANCIS-PERRY-RUTH, 110 N. 7th st.

OLIVE STREET RD. at SPOEDE — 10 rooms, 2 baths. O'REILLY, MA. 2467.

PRICE ROAD

JUST NORTH LADUE RD.
7 rooms; hot-water heat; 2-car garage; newly decorated; $90.
W. B. SHELP & CO. CH. 1338.

PURCELL, 1541—5 rooms, bath, furnace, good condition.

Frank H. Brown, 7184 Manchester. ST. 0100

ST. CHARLES ROCK RD., 7817—5-room flat, bath, 1st; 4 rooms, bath, 2d. WAb. 1123.

SYLVAN, 3730—5-room and bath brick bungalow; furnace, garage; $32.50. Open FRANCIS-PERRY-RUTH, 110 N. 7th st.

TIEMAN, 4727—3 rooms, sun porch, toilet, adults. FL. 4373.

7-ROOM, strictly modern brick residence, on Forder rd., ½ mile west of Telegraph rd., Oakville, Mo.

Affton

BEEGE, 4919—5 rooms, modern, duplex, tile kitchen, bath, $4, George's Parish.

BEEGE, 6004—5-room modern brick bungalow; reasonable. FL. 4453.

LACEY, 8515 (8500 Gravois)—New 4-plex, 4 rooms, attic room, tile bath, hot-water heat, garage; adults; rent reduced.

Brentwood

HADGE, 8940—4 and sunroom; brick bungalow, $37.50. VINCENT, HI. 2201.

WANDA, 6462—Six rooms; modern; all conveniences; $35.

WILL rent my new 5-room brick bungalow to responsible tenant at $45 per month; has tile kitchen and bath; hardwood floors, etc. Best W-199, Post-Dispatch.

Clayton

ALAMO, 6452—5 rooms, garage; stove and refrigerator; close to schools and transportation; only $45. Wenslick Thoughtful Management. CH. 6900

BYRON, 7531—6 rooms, extra maid's room and bath if desired; first floor, new duplex; attractive rental. DUKE-YOUNG, INC., CHestnut 3944.

CLAYTON, 6629—4-room flat, garage. THE RALPH D'OENCH CO., JE. 3780.

DUPLEX—6 rooms, 2 baths, 7728 Davis dr., exclusive Clayton home atmosphere, $80. Open 2 to 5.

FORSYTHE, 7603—Just vacated, 1st floor apartment of 3 rooms and dinette, shower, refrigeration; $50.

FRANCIS-PERRY-RUTH, 110 N. 7th st.

LINDEN, 1030 E. (At 7800 Clayton rd.)—New 2-family, 6 rooms, gas, heat, screened porch; 2-car garage. HI. 1834.

NEW 4-5-6
ROOM APTS.
7116 MARYLAND

Just west of Hanley rd.; beautiful 4-5-6 rooms now ready. 1 block to Clayton schools; open all day; reasonable rent; Look. Call Hiland 6661 or

CHAUNCEY P. HEATH
818 Chestnut. GAr. 3164.

NINETY-SEVENTH, 8 (Clayton road at Conway rd.)—Attractive 5-room bungalow, $45. T. L. LANG, HI. 6373.

SUBLEASE MOORLAND DUPLEX 7551 Oxford. To June 1. Great sacrifice. 1st floor, 3 large bedrooms, 2 baths, air-conditioned heat. For appointment CE. 6900.

SHIRLEY DR., 7715-28—4-5 room apartment; oil heat; garage. FA. 2203.

4-ROOM APARTMENT—75xx YORK DR. $55; heat, gas and refrigeration furnished. CALL CAb. 0469W.

Ferguson

BARAT, 12 N.—5 rooms; modern brick bungalow; garage; lovely home. AT. 366

EVANS LANE, 120—5-room bungalow, bath, furnace; garage. MU. 4798.

HERN, 494 (Ferguson)—4-room bungalow. Call O. S. Lasche, CEntral 6830 or FRanklin 1396 evenings.

Glendale

BROWNELL, 827—6 rooms; 2-car garage; 1-story residence; new oil-fired air-conditioned heat; ½ block to public school. ST. 2766 or WEbster 1556.

Jennings

CARL, 8314 (7300 West Florissant)—4-room bungalow; modern. EV. 8029.

COTTAGE—Modern 4-room; garage; $30. Call at 2006 Switzer.

EMILY, 8736—Brick bungalow, block west high school. EV. 1955.

ETON, 8343—Brick; 4 rooms; modern; $28; good concession. MU. 8292.

JANET, 5831—3 rooms, $15 month. EV. 2871.

Kirkwood

ANGENETTE, 600 S.—2-room new brick; vacant; $40. VINCENT, HI. 2201.

ATTRACTIVE RENTALS, $30-$135. Open 2-5. Ask for Mr. Murtfeldt. CHOMEAU & JAUDON, 106 W. Adams. TErrybill 3-2034.

BUNGALOW—5 rooms, modern; double garage; henhouse; fruit; acre ground; $32.50. 857 Wood, 2 blocks south Manchester rd.

CENTRAL PL., 431—$50. 629 Evans $45. BOLOFF DEV. CORP., TEr. 3-2334.

CLAY, 1113 N.—8-room Dutch Colonial; new; $40. Kirk. 1746.

CLEMENS, 447 (3 blocks west of Geyer rd.)—Attractive 5-room bungalow; basement garage; $37.50. CAbany 6090.

CURRAN, 1043 (Adele pl.)—5 rooms, furnace, $40. EDWARD L. BAKEWELL, 118 N. 7th. CH. 5555.

DOUGLASS LANE, 1—Beautiful new 6-room Colonial; decorated, gas heat; open today. Douglas place is 3 blks. east of Lindbergh, just north of Adams. CHOMEAU & JAUDON, TErrybill 3-2034.

EAST MAPLE, 122 (Adele pl.)—Five-room bungalow. EDWARD L. BAKEWELL, 118 N. 7th st. CH. 5555.

LONGFELLOW, 451—Modern 5 rooms; in good condition; garage; $37.50.

TAYLOR, 1036 N. (Adele pl.)—Five-room bungalow, hot-water heat; garage. EDWARD L. BAKEWELL, 118 N. 7th st. CH. 5555.

TAYLOR, 116 N.—5-room duplex, heat and water furnished; $65; other rentals. RAYMOND M. HENLEY, TErrybill 3-0800.

Ladue Village

PRADO DR., 6 (Ladue and Price Rds.)—4 bedrooms, 3 baths, 3 maids' rooms and bath; 2 porches, 3-car garage; open. DUBINSKY REALTY CO., 5th floor, Wainwright Bldg. MA. 2757.

WARSON RD., 22—6 rooms, 3 baths, 1¼ acres; will rent $85 month providing tenant will show; if sold within year will rebate $200; rent outright, $95 month, year lease. Owner, PA. 5900.

Maplewood

Doctors, Dentists, Attention
Excellent location, 2939 Big Bend, Maplewood, all conveniences. HI. 9811.

ALMEDA, 2031—7-room brick; good condition; hot-air heat; $45. Open today.

ALAMEDA, 2121—4 rooms; like new; garage; $30; adults; open. CE. 4801.

ARTHUR, 2650—5 rooms, bath, garage; oil burner; $30. HI. 9305.

BIG BEND, 3254—6-room house, completely furnished, $50. T. L. LANG, HI. 6373.

LACLEDE, 2636—6-room residence; garage; $40. VINCENT (Sun.), HI. 2201.

LYLE, 2621—5-room brick, bath, steam heat, garage. HI. 5063.

MARIETTA, 7327—5-room modern house, $27.50. O'GORMAN, HI. 0787.

MARION CT., 7606—Bungalow, 6 rooms, open Sunday. CA. 6536M.

MERTLE, 7349—5-room downstairs flat, $45. VINCENT, HI. 2201.

RICHMOND, 7351—6-room modern brick, garage; $50. KAMP, CH. 8343.

SPACIOUS 6 rooms; hot-water heat; oak floors; garage; school; $39.50. HI. 7375.

SUTTON, 2621—6 rooms, hardwood floors, 2-car garage; $40.

WEAVER PL., 7804—5 rooms; bath, furnace; garage; newly decorated; $25.

YALE, 2366—5 rooms, oil burner; good condition. Frank R. Brown, 7184 Manchester. ST. 0100

APT., 5 ROOMS, SUNROOM—$40 7263 Zephyr pl.; like new; garage; near transportation, etc. NE. 0593.

SPECIALIZING in MAPLEWOOD rentals, sales, exchanges. VINCENT, Realtor, HI. 2201.

Normandy

BELLERIVE ACRES, 55—8 large rooms and sunroom. Vacant Dec. 1. CE. 4770.

SUNGALOW—New, 5 rooms, in Pasadena Park; tiled kitchen and bath, screened porch. GEO. N. McDONALD. 411 N. Hills Drive. EV. 5530. Office Open Daily and Sunday.

FILLING station, lunchroom and ice cream parlor with fixtures; modern living rooms. At 9900 Gravois rd., Affton, Mo.

GAYOLA, 7218—5-room duplex; garage; good location. CA. 7337W.

HOUSE—4 rooms, clean, modern brick, garage, $26. WAb. 1376.

SUBURBAN PROP. FOR RENT

Normandy

PERRY, 6426—Attractive 5-room, bath, brick bungalows; hardwood floors, furnace; newly decorated; garage; $35. Phone MUlberry 1437, or

FRANCIS-PERRY-RUTH, 110 N. 7th st.

RIDGEDALE, 3525—2-story brick bungalow, 6 large rooms, tile bath, hot-water heat; large porches; garage; $50. open. FRANCIS-PERRY-RUTH, 110 N. 7th st.

SANTA MONICA, 7622—4 rooms; in-a-door bed; cedar closet; garage; near Pasadena Park; $27.50. Wenslick Thoughtful Management. CH. 6900

Overland

BUNGALOW—6 rooms; A1 condition; $35. Owner, 3131 Calvert. WI. 0330.

8822 FOREST

Four-room brick bungalow, reasonable rent.

9225 BRISTOL

Four-room frame bungalow, garage, $25.

BARNGROVE RLTY. CO. MA. 2185

FOREST, 8815—Four-room modern brick bungalow; garage; fenced yard; $35. ARCHWILL RLTY., 6525 Page. FA. 5119.

RIDGEWAY, 2951—5 rooms, modern, wired for electric stove and gas, $25.

WOODSON RD., 3231—Bungalow, 5 rooms, modern; 2-car garage. WAbash 3178.

Pine Lawn

CAROLINE, 404—4-room bungalow; bath, furnace; garage in basement; near Kirkwood-Ferguson loop; $35. ARCHWILL RLTY., 6525 Page. FA. 5119.

EDGEWOOD, 4316—Bungalow; 5 rooms; hot-water heat; adults. RO. 6924.

GRIMSHAW, 6037—3 rooms, modern; garage; new; $27.50. CAbany 56182.

LEDORE, 6207—4-room brick bungalow; modern; all conveniences; reasonable.

LEEDALE, 8908—Velda Village; bungalow; inside garage; near schools.

MANOLA, 3723—6 rooms; hot-water heat; $37.50.

DICKMANN, 804 Chestnut. MAin 4111

HEATING EQUIPMENT

WHEN YOUR HEATING PROBLEM HAS YOU LICKED — SEE THE NEW INTERNATIONAL OIL BURNING CIRCULATORS



- GREATER EFFICIENCY
- LOWER COST OPERATION
- LOWER COST

Plus **THERMOSTATIC CONTROL**



DON'T BUY ONE OR TWO FEATURES IN AN OIL BURNER—BUY THE "ALL-COMPLETE" INTERNATIONAL

When your own particular heating problem is more than you can answer—that's where International is outstanding. There's a heater made for every job—whether it be home, store or office. For real heat under any conditions—use International.

ELECTRICALLY CONTROLLED

YOU CAN OWN AN INTERNATIONAL OIL-BURNING CIRCULATOR *for as low as* **$33.25** *Thermostat Additional*

SEE ANY INTERNATIONAL DEALER

BUILDING MATERIAL

Wanted

BUILDINGS Wtd.—To wreck; need material. R. Bullard, Wrecker, KI. 2345M.

For Sale

AALCO WRECKING & SUPPLY CO.
Good, Clean, Seasoned Lumber
GLASS ALL SIZES
New Wallboard $2.50 100 ft.
Doors—Windows—Plumbing Supplies
3132 Laclede 13th & Chouteau
NE. 3100 GA. 6655

NEW MILLWORK
STORM SASH as low as — — — — 80c
GARAGE DOORS Opening size 8'x8', pair— $13.49
PORCH SASH 16" x 20"x47" 6-light, each — $1.50
ANDREW SCHAEFER
4300 Natural Bridge JE. 2020

LUMBER TO BUILD ANYTHING
All Used Lumber Sash and Doors. — Big Savings —
ST. LOUIS WRECKING & SALVAGE CO.
421 S. 14th St. GA. 9658

ALL NEW LUMBER
YOU CAN SAVE MONEY ON OUR BIG MILL KLN-DRIED FINISHED YELLOW PINE. 1x12 No. 1 flooring, 3¼c sq. ft.; 1x6 No. 2 flooring, 2¾c sq. ft.; 2x4, 8 to 20 ft. lengths No. 2, 3¼c sq. ft.; almost all other sizes and kinds; low prices.
WITTORO & SPRUELL CO.,
6300 N. BROADWAY. COLFAX 4599.

ASBESTOS ROOF COATING
5 gallons, $1.09.
Shingles, asphalt, square, $2.75
Roofing, roll, 108 square feet, 69c.
SCHULTE HDWE. & PAINT CO.
2831-5 N. Union. EVergreen 5500.

BRICK, HARD FACE—$7.50 M
Maple, oak flooring, sheeting, joists, pine, rock, shelving, elevator, whole mill, doors. WRECKING, BEAUMONT AND LOCUST. Yard, 3308 Chouteau. LA. 0190.

BRICK-BACUS—AA lumber, steel sash, glass. Rathenhoefer, 1511 Prairie.

CLOSE out about 1000 storm and porch sash, 8-8, 12 light sash, low price, readymade, mill work. LA. 2156, 3509 Lemp.

GLASS AND USED LUMBER
A. C. Eschmann Wrecking and Supply Co., 21st and Chouteau. GArfield 1991.

2 DOORS—2'-8" by 6'-8", single panel cypress, like new, finished. 5905A S. Kingshighway.

FLUE LINING
12x12; like new; at half price.
St. Louis Wrecking & Salvage Co.,
421 S. 14th. GArfield 9658.

INSULATING BOARD
100 SQ. FT. $2.85
Maizewood, first grade, insulating board, ½" thick, size 4x8, 7, 8, 9, 10 and 12 ft. Now Big Stores.
St. Louis Lumber & Hdw. Co.

LUMBER—Good lot, used; galvanized sheeting. Hammermann, 7781-City 374.

MILLWORK—New, new barn sash, 7'2" and up; new French doors, $2.97 and up. Anton Beffa & Sons, 1240 N. Jefferson. CEntral 3320-21.

SHORT LENGTH sheeting boards, flooring, 2x4, $1.50 a board C. 1842 Klenlen.

TILEBOARD, SQ. FT., 15c
Comes in sheets; variety of colors; modernize kitchen, bathroom.
FOUR BIG STORES.
St. Louis Lumber & Hdw. Co.

Wall Board, New, $2.50 Per 100
AALCO WRECKING SUPPLY
3132 Laclede NE. 3100

HEATING EQUIPMENT

SPECIAL—1 WEEK ONLY
HIBECO AUTOMAT
Guaranteed 35-lb. stoker; complete with controls — $139.50
Installation extra.
We ship anywhere—freight added
HILL-BEHAN • 6 STORES
6500 Page PA. 1000

CAST IRON FURNACE
Limited supply at this exceptional price. 18-inch size; complete with casing and canopy, only — $39.95
Other sizes proportionately low. We ship anywhere—freight added
HILL-BEHAN • 6 STORES
6500 Page PA. 1000

ARCO hot-water heating boiler; 18-inch; $35. 3826 Market.

AUTOMATIC gas furnace Janitrol, in operation; bargain. Call Sunday. MU.8559.

BOILERS—Residence, round type, $32.50 and up. RI. 4424.

CLOW gas steam radiator and Superior gas circulator; will trade. JE. 2233. Mr. King.

FLORENCE OIL HEATERS—Floor samples; cheap; see Monday. 5915 Easton.

FURNACE PIPE—Galvanized, ft., 19c. Furnace elbows, galvanized, 35c. Furnace water coil, 69c. Furnace cement, 5 pounds, 29c. SCHULTE HDWE. & PAINT CO. 2831-5 N. Union. EVergreen 5500.

FURNACE—First-line condition; also 50 others; hot-water heat, hot air and steam. Kendall Bros., dealers new, used furnaces. 4371 Laclede. Phone JE. 2906.

FURNACES cleaned, repaired; reasonable; guaranteed. George, 5270 Page. FO.5312.

FURNACE — $10; first-class condition. Schmidt, 4371 Laclede.

FURNACE—Used No. 20 cast iron, $15. 4314 Gannett (rear).

HOT-AIR FURNACES—Grates, parts, radiators, stoves, pipe, motors. 3635 Laclede.

HUMPHREY—2 No. 100 unit gas heaters; complete with fans and motors. Call GR. 2143.

JOHNSON automatic oil burner for furnace. Valley Park 93-F-4.

NOKOL oil burner, $100; has been very satisfactory for 3 years for 8-room house. Box P-230, Post-Dispatch.

OIL BURNER—Williams Oil-O-Matic, suitable for 7 room or building; sacrifice. Union-May-Stern, Olive at 12th. Mr. Ryan.

OIL BURNER—And large size circulator heater; cheap; in good condition. 4444 Delmar. JE. 4347.

OIL BURNER—Complete with all automatic controls, $97.50. INDEPENDENT, 1119 Chestnut.

OIL BURNER—1 gun-type, $125. Call PArkview 2749.

HEATING EQUIPMENT

RADIATORS—Used, in perfect condition; cheap. 115 S. 11th. CH. 6860.

SMOKE PIPE—Furnace repairs; for all makes. INDEPENDENT, 1119 Chestnut.

MACHINERY WANTED

ALL types machinery, tools, motors bought. Municipal, 2311 Franklin. GA. 9003.

ALL TOOLS, motors, machinery bought. SEGAL, 907 Market. GArfield 7897.

I PAY more for tools, motors, machinery, cash registers, typewriters. 5616 W. Florissant, EV. 6579.

LATHE Wtd.—Small, screw cutting; must be cheap for cash. HI. 8153.

LATHE Wtd.—Must have hollow spindle. JE. 4799.

SHOE PATCHING MACHINE Wtd.—Used; also Samac single pair shoe press with lasts. Vic Thornhill, Troy, Mo.

MACHINERY FOR SALE

FOR SALE
Double Unit Band Box dry cleaning machine. Good condition. Easy payments. Cheap.
ILLINOIS CLEANERS
Wood River, Ill.

See Us for Demonstration.
SOUTH BEND LATHES
and
DELTA WOOD WORKING MACHINERY
Complete Stock—Convenient Terms
COLCORD-WRIGHT MFG. & SUPPLY CO.
1223-29 N. Broadway. CEntral 6970.

BROWN MACHINERY CO.
Sell, buy, exchange machine tools, woodwork machinery, tinners' tools, new, used. 2323 N. 9th. CEntral 8850.

AIR COMPRESSOR—Large 8x8 two-cylinder, $100; 200 ampere constant potential motor generator. 1012 S. 4th.

AIR COMPRESSOR—Filling station pumps, motor. 5647 Wabada. EV. 3037.

AIR COMPRESSORS—Part bins, electric drills, flexible shafts. 907 Market.

AIR COMPRESSORS—Rebuilt; visible and meter pumps. 723 S. Sarah.

AIR COMPRESSORS—Motors, tanks, spray guns, garage equipment. 2661 Gravois.

AMMONIA COMPRESSOR — 8-ton, automatic; complete with coils. PA. 7631.

BAND SAW—12-inch, with motor, $20. 3325 Virginia.

BOILERS—75, 125, 150 h. p. Scotch Marine, 100 h. p. Sterling, 15, 20, 60 h. p. vertical, h. r. p. boilers. Large stock of metal working machinery, electric motors, air compressors.
Wm. C. Johnson & Sons Machy. Co.,
1211 Hadley. CE. 1727.

BOILERS — Engines, steam pumps, compressors, hoists, centrifugal pumps, coal crushers, jaw crushers.
SCHOELLHORN-ALBRECHT MACH. CO.,
731 N. 2d st., St. Louis, Mo.

BOILERS—Kewanee portable 50 h. p.; also 100 h. p. tubular; 150 h. p., 15 h. p. Scotch. 3305 S. Broadway. LA. 8751.

BOILERS—Used; steam; also radiators; perfect condition. 115 S. 11th.

BOILER—200 h. p., Scotch marine; cheap. H. A. Woodworth, 705 Olive. CE. 6454.

BRAKES, Shears, folders, formers, spot welder, low price. 2323 N. 9th st.

COMPRESSORS—$3, motors $2.50, tanks 50c, spray guns $2.50. 2661 Gravois.

DIESEL ENGINES—Electric light plants; contractors' equipment. Anderson, FO.7720

DELTA-BOICE Crane; woodworking machines; low price, old models traded in. Bruce, 2322 N. 9th. GArfield 1505.

ELECTRIC WELDER—Hobart d. c.; electric buffer, 5 h. p. d. c. 907 Market.

EXHAUST FAN—Emerson ¼ h. p., 30" D. C., bucket blades, speed control; like new; cost $145, for $65. 1834 Locust.

EXHAUST FAN — 16-inch. De Vilbiss, 1401A North 14th st.

GASOLINE ENGINE—150 h. p. Sterling, price reasonable.
SCHOELLHORN-ALBRECHT MACH. CO.,
731 N. 2d st., St. Louis, Mo.

HOME WORKSHOP—Power tools, see display. Lang Saw Co., 1009 N. Broadway.

LATHE—18-inch, double back gear; drill presses. 3305 S. Broadway. LA. 8751.

LATHE—11"x4', screw-cutting, with all attachments, complete. 609 N. Skinker. CA. 6869.

LATHES, drill presses, planers, shapers, motors, bargains. Segal, 907 Market.

LINOTYPE—Model A; Peerless cutter; 12x18 and 10x15 C. & P. presses; Rosback power stitcher; Wessel proof press; all priced for quick sale; terms if desired. Throop Machinery Co., 312 N. Ewing.

MACHINE TOOLS—Lathes, steam engines. Diesels, pumps, large air compressors, etc. JOHN RAMMING MACHINE CO., 308 S. First st.

MIXERS—Concrete, new and used. S. T. HATCHER & CO., 4528 Easton.

MOTORS—¼ to 20 h. p., a. c. or d. c.; we trade; reasonable; motor repairing. Superior Electric, 3305 S. Broadway.

MOTORS—Sell or rent; all sizes, new and used; wiring, repairing and installing. Acme Electric Co., 221 Market st.

MOTOR—5 h. p. ball bearing, 3 h. p. 220 volts, $29 cash. 1443 Monroe.

MOTOR—One 50-h. p., d. c., 115-volt. 2732 Arsenal st.

MOTORS—A. c., d. c., ¼ to 5 h. p.; reworked; exchanged. Standard, FR. 8570.

MOTORS—¼ h. p., $2; 1-3 h. p., $3; ½ h. p., $12. RI. 5350.

PRINTING EQUIPMENT—Practically new, a small, complete plant; cheap for cash. Box P-6, Post-Dispatch.

ST. LOUIS' largest stock used machine shop, woodworking and sheet metal machinery; low price; trade; terms.
McDONALD MACHINERY CO.
1535-37 N. Broadway. CEntral 9360.

SHOE REPAIR MACHINERY—Like new; inquire 9721 S. Broadway.

STEAM ENGINE—75 h. p.; almost new, 2 large stationary used boilers, one large steam condenser, ore Hooker pump and one 4-legged water tower, 50 ft.; used in a condensery; also tomato factory machinery. A. C. Brefeld, Trenton, Ill.

WE buy, rent, trade all kinds of construction equipment. Joseph Keel Rental Equipment Co., 1510 N. 13th st., St. Louis, Mo. CEntral 8025.

WE BUY machinery, boilers and motors. Kilpatrick Mach. Co., 3301 S. Broadway. LA. 8751.

WILL SELL before moving 25 punch presses at Metalcraft Corporation No. 7 OBI Bliss; double crank Bliss; No. 93C Toledo double crank; Nos. 1, 2, 3, 4 and 5 Niagara OBI. Ask for Mr. Mason. Clinton Machinery Co., 32-38 S. Clinton st., Chicago, Ill.

Farm Machinery

CLOSING OUT, 3 Farmall tractors, cultivator. Fisher Auto, 4163 Manchester.

FORDSON TRACTOR — And plow; also farm machinery; ready for work; $110. 1915 N. 9th st.

FARMALL TRACTORS—15 to pick from, $200 up. 717 S. Vandeventer.

RECONDITIONED tractors, plows, wheat drills, tandem discs. 2512 N. 13th st.

TRACTORS—Plows, parts, farm machinery, engines. 10919 Riverview drive.

Machine Shop Work

TOOL and die work, real small, and experimenting work. 5420 Murdoch. Bell, FL. 4788.

MOTORS RENTED

MOTORS RENTED — Repairing. National Electric Service Co., 209 Washington.

MISCELLANEOUS WANTS

ALUMINUM, copper, brass, lead, iron; high prices; out-of-town dealers, write price list. A B C, 1300 Granite. CE. 4636.

BILLIARD TABLE Wtd.—Or combination table. Box F-188, Post-Dispatch.

MISCELLANEOUS WANTS

CHEMICAL LABORATORY EQUIPMENT Wtd.; small scale chemical manufacturing equipment; used. Call week days. FR. 2346.

CORDWOOD SAW—Small bench saw; portable garage or barn. Box P-16, P-D.

NEON SIGN Wtd.—Outside, for restaurant; state size and price. Box P-225, P-D.

POOL TABLE Wtd.—State size, price, condition. Box Y-257, Post-Dispatch.

SINKS AND BATH TUBS WANTED
We buy anything in the plumbing line.
KOFMAN, 5014 FRANKLIN. GA. 5337.

SINKS AND BATH TUBS WANTED
Any kind of plumbing. GA. 1991.

SURVEYORS TRANSIT Wtd.; or level; must be in good condition. FR. 3758.

SWITCHBOARD Wtd.—Want to buy small hotel switchboard; want to sell ideal factory site with cheap, privately owned natural gas near Fort Smith, Ark. Forbes, Hotel Statler, Poteau, Ok.

USED DOOR CHECKS WTD.—ANY SIZE OR CONDITION. 3217 OLIVE.

ALL KINDS motors, tools, machinery bought. 1601 Market, GA. 8937.

MISCELLANEOUS FOR SALE

THIS WEEK'S SPECIAL BATHROOM OUTFIT



SPECIAL! 1st QUALITY **$32.95** Less Trim
Your Dollars Buy More at
Kopman Bros.
2012-13-14 FRANKLIN
GArfield 8227

SAVE ON USED Plumbing and Heating Supplies.
FACTORY CLOSE-OUT



Slight imperfects
WHITE OR COLORED
NEW 42-IN. SINK **$5.95** And Up
Acid-Resisting, Roll Rim.
While Quantity Lasts —
SALVAGE WRECKING & SUPPLY CO.
4563 Easton Ave. FO. 6220

CHILD BUY AT LOW MAIL ORDER PRICES
Known for Savings Country Over. Established 64 years. Home furnishings, Stoves, Ranges, House Paint. Buy Direct. Free Catalog. Free City-County Delivery. MA. 0397.
A. J. CHILD & SONS, 800 Chouteau.

WE MAKE OUR OWN PAINTS.
Reliable house paint, all colors, $1.90 gal.; our specials, per gal.; floor paint, $1.30; interior enamel, $1.40; varnish stain, $1.75; floor paint, $1.50; interior varnish, $1.25; linseed oil, 70c; turpentine, 35c; 50 lbs. plastic roof cement, $1.50; 100 lbs. pure white lead, $9.50; 100 lbs. compound white lead, $8. We deliver.
MECHANICS' PAINT CO.
715 Franklin. GArfield 6820.

ATTENTION CONTRACTORS
100 Salamanders, cheap.
Holtzman Machinery & Salvage Co.
2109 N. Broadway. CE. 2682

ADVERTISING SPECIALTIES—Celluloid, cloth, leather, metal, caps, buttons, novelties, pencils, thermometers, yardsticks, calendars, matches. Nickel's Adv. Co., 4617 Loughborough. FL. 5595.

ADVERTISING SPECIALTIES—Celluloid, cloth, leather, metal, caps, buttons, novelties, pencils, thermometers, yardsticks, calendars, matches. Nickel's Adv. Co., 4617 Loughborough. FL. 5595.

ALFALFA HAY—35c a bale up. One mile east Nameoki, Cedar Grove Farm, Granite City, Ill.

Aluminum Paint, $1.85 Gal.
For interior and exterior use on wood or metal, good quality; sold on money-back guaranteed basis. Four Big Stores.
St. Louis Lumber & Hdw. Co.

ARCALA HEATER — Steam, hot-water boilers, radiators, furnaces, pipe. 3635 Laclede.

ASH PITS—Heavy Steel boiler plate; $7 up. 1740 N. Broadway. GA. 7028.

ASHPITS—Galvanized, corrugated. American Iron Co., 6189 Minerva. MU. 6522.

AZROCK ASPHALT FLOOR TILE for kitchen, breakfast room, office, store, rathskeller, etc. Installed at about the same price as linoleum, but will last a lifetime.
Mo. Steel-Wire Co., 1406 N. Bway. CE. 2890

AUTO BED—Radio, tools, flexible shaft; banjo; private. 3737 St. Ferdinand.

BATTLE CREEK health horse, practically new; also reducing machine. Box P-212, Post-Dispatch.

BED SHEETS—New full size priced bargain; also all kinds cotton remnants. Corf Bag, 400 Barton.

$700 BELLMAN player; like new; lot of new and used lumber; cheap. 7310 Devonshire.

BOILERS
WATER AND STEAM—ALL SIZES
ALSO RADIATORS—ALL GUARANTEED.
WOLFF PIPE & IRON CO.,
120 TYLER. CENTRAL 5150.

BOILER—Large; tanks, 6'x28". Wrecking, Beaumont and Locust.

BOWLING BALL—Bates grip, like new, $8. GO. 3378.

CALENDARS
New designs and closeout lots at attractive prices. Tirrill Co., 1708 Delmar.

CASH REGISTER—National. 1613 Goodfellow.

CHAIRS—Tables, desks, chrome chairs, cots, pads; rented and sold. CH. 4778.

CHAIRS—Tables, large quantities, rented. NATIONAL CHAIR, 301 S. 1st. CE. 0166.

CLOTHESLINE POSTS
9 Feet Long With Cap and 2 Hooks
RECONDITIONED PIPE & FITTINGS
For Railings, Fences, Etc.
NEW PIPE AND FITTINGS
Compare Our Prices
GOLDSTEIN-SCHWARTZ
1305 N. BROADWAY GArfield 1505

CLOTHESLINE POSTS
WITH CAPS AND HOOKS. 3 SIZES
ST. LOUIS IRON & SUPPLY CO.
1532 CLARK AV. GArfield 9058

COMBINATION STORM AND SCREEN DOOR, $4.89
2'6"x6'6" clear Pondosa pine, natural finish; 6 light glass panel, easily inserted for winter; 14 mesh galvanized screen wire; other standard sizes at similar savings. Four Big Stores.
St. Louis Lumber & Hdw. Co.

COAL MINING RAILS, USED
12 LB., 16 LB., 20 LB.
GOLDSTEIN-SCHWARTZ.
1305 N. BROADWAY. GA. 1505.

COMBINED READY-BUILT FIREPLACES AND MANTELS make home beautiful. For living room, den, rathskeller, study, etc. Installed in one hour; low cost; see display; free estimates.
Mo. Steel-Wire Co., 1406 N. Bway. CE. 2890

COW MANURE—Fresh or old. M. Elbert Nursery, Affton, Mo., Dixon 510.

CROCHET LACE BED SPREAD—Bargain at $35. 2127 Gano.

DESK—Notion case, clothing, shoes, sewing machine. Apply 1239 Aubert.

ELECTRIC LIGHTING FIXTURES—We are closing out our large stock of modern residential lighting fixtures at cost. It will pay you to look before buying elsewhere.
Mo. Steel-Wire Co., 1406 N. Bway. CE. 2890

ELECTRIC BULBS—450 used Mazda, 50 to 200 watt; 220 volts. Sanford's 926 S. Vandeventer.

MISCELLANEOUS FOR SALE

CLOSE-OUT!
To Make Room in Our Warehouse. Last Nine Must Go.



20-IN. STEEL FURNACE $36.95 Net
No Stamps
Complete With Casing and Canopy—Buy on FHA. While They Last. Hurry!
Reg. $64.95 Value!

Factory Closeout—42" Sinks



Brand-New **$8.95** Less Trim
No Stamps
Slight factory imperfects. Roll rim; acid-resisting.

FUSES *Underwriter Approved* 5 for 10c
Ass't Paints and Enamels 10c and 20c values. One-tenth of gallon* Limited Quantity* 5c
LINEN MOPS 12-oz. head. Smooth handle. 9c

SAVE ON THRIFT'S
O.J's Cut-to-Size LUMBER
STORM SASHES $1.73
24x55½ — — — — up

SAVE—ON OUR XMAS
WHEEL CLUB PLAN
A Small Deposit Holds Your Choice Until Xmas.
OPEN EVS. & SAT. TILL 9 P. M.
THRIFT HOME & SUPPLY CO.
4558 EASTON AVE.
MAIL ORDER FO. 6220
FREE PARKING FREE DELIVERY

ELECTRIC DRILL — 3 electric motors, typewriters, stove, vacuum. HI. 5031.

ELECTRIC LIGHT SYSTEM—Automatic; new; $31.75. Independent, 119 Chestnut.

FACTORY trucks, 10; 1 battery lift truck, Fordson tractor, battery charger, 1 driving outfit. Hammermann, TRi-City 374.

FOR FERTILIZER
Call H. Spotle. FA. 5902W.

FIREPLACE furniture, linterns, candlesticks, tables, benches, urns, iron railings, grates, fences. Schatermeyer, 822 N. 9th.

FLOORING—Maple, $25 M; hard birch, $8 M. 2656 Locust. LA. 0190.

FURNACE—Bryant gas, warm air; casing and humidifier for 6-room house, $75; also typewriter, $12. EAst 5900, 1502 State st., East St. Louis.

FURNACE—Cast iron; complete, $33. INDEPENDENT, 1119 Chestnut.

GALVANIZED FLAT SHEETS—28 ga. 30x96, 89c sheet; 26 ga. 36x96, $1.09 sheet. Other sizes in proportion. Discount on quantity.
Mo. Steel-Wire Co., 1406 N. Bway. CE. 2890

GAS BURNER for hot-air furnace, hot-water or steam boiler; $58.50. INDEPENDENT, 1119 Chestnut.

GAS WATER HEATER—Automatic Herculer, 20 gallons. RI. 1323.

Heating Plants—Used
Guaranteed water and steam boilers, radiators, pipe and fittings. Can save you considerable money.
ST. LOUIS IRON & SUPPLY CO.
311 S. 14th St. GA. 8214

HOUSE PAINT—Fresh stock. Special, gallon, 59c.
Aluminum paint, gallon, $1.89
Turpentine, gallon, 29c.
SCHULTE HDWE. & PAINT CO.
2831-5 N. Union. EVergreen 5500

INSULATING WOOL
Stops heat loss; easy to install; one bag covers approximately 20 square feet 4 inches thick. Per bag — — — — 66c
We ship anywhere—freight added
HILL-BEHAN • 6 STORES
6500 Page PA. 1000

INVALID CHAIRS—Hospital beds, commodes, crutches, etc. JE.1768. 4219 Olive

INVALID CHAIRS — SELL OR RENT. NATIONAL CHAIR CO., CE. 0166.

LEATHER MASSAGE TABLE—Airway sweeper, desk. FRanklin 9129.

LIGHT WALLBOARD—4x8, per sheet, 45c. Mo. Steel-Wire Co., 1406 N. Bway. CE. 2890

LIONEL FREIGHT TRAIN — Engine, 4 cars, derrick, track 72x72, good condition; bargain. HI. 6043.

LIONEL ELECTRIC TRAIN—And accessories; good condition. 4710A Arsenal.

MOVING PICTURE sound equipment; made by Goodall Electric Co.; also two power moving picture machines; A1 condition; very reasonable price. 124 Goulding av., East Alton, Ill.

MURIATIC ACID
In your container 5 gallons — — — $1.85
HILL-BEHAN • 6 STORES
6500 Page PA. 1000

NEW and used lumber, doors, windows, cabinets, hardware, roofing, other bargains. American Lumber Co., 9020 Olive.

NEW AND USED PIPE
FOR WATER LINES, RAILINGS AND FENCES; ANY SIZE OR LENGTH. FITTINGS. SAVE MONEY. SEE US.
ST. LOUIS IRON & SUPPLY CO.
1532 CLARK AV. GARFIELD 9058.

NEW, USED PIPE; LINTELS I-BEAMS; RADIATION
ACME, 6512 EASTON. EV. 2930.

ONE 12-gauge hammer L. C. Smith; 12-gauge double; 2 Stevens, one 12-gauge single; one 12-gauge double; must sell. FL. 5612. 6414 S. Kingshighway.

$80 OVER-AND-UNDER Browning, 12-gauge; new condition; $48. HI. 5451.

PARLOR HEATER—Cigar case, electric range, stoves, tables. 3635 Laclede.

POWER HAND SAW — 80-inch blade; skill saw model E. 709A S. Boyle.

SOIL PIPE AND FITTING
NEW—AT VERY LOW PRICES
USED PLUMBING & SUPPLIES—CHEAP
ST. LOUIS IRON & SUPPLY CO.
1532 CLARK AV. GARFIELD 9058
CENTRAL PIPE & SUPPLY,
SECOND-HAND PIPE.
Radiators, building iron, angle beams, reinforcing rods, bolts, fittings, all kinds; tanks, motors, machinery.
3109 N. BROADWAY. Chestnut 9125.

NEW PIPE USED
All sizes for every purpose
Valves, Fittings, low prices.
AGRUSS PIPE & SUPPLY CO.
703 S. Broadway GA. 3825

PIPE—New black and galvanized; fittings of all kinds; bargain prices.
INDEPENDENT, 1119 Chestnut.

MISCELLANEOUS FOR SALE

RENDERING TANK—4 ft. by 8 ft. 2733 Arsenal st.

ROCK WOOL INSULATION—$38 ton will cover approximately 1000 sq. ft. 4" thick. Mo. Steel-Wire Co., 1406 N. Bway. CE. 2890

SEWER PIPE—Soil pipe and fittings; new. Bargain. Independent, 1119 Chestnut.

QUILTS—5, handmade, beautiful designs; 1 crocheted spread. 5311 Gresham.

RANGE—Large, with griddle plate, 6 holes; steam table, medium show case. 3067 N. Grand.

RUBBER HOSE
REMNANTS FOR ALL PURPOSES
AIR HOSE 1" Size 7½c Per Ft.
GOLDSTEIN-SCHWARTZ
1305 N. BROADWAY GA. 1505

USED ROPE—Good lengths; reasonable. GA. 1991.

SAW—8-inch, ¾ heavy motor. 4330 Nebraska.

SEPTIC TANK—300-gallon; steel; $17.50. INDEPENDENT, 1119 Chestnut.

SHOTGUN SHELLS
16 gauge, regular price $1 per box of 25. While they last, per box — 49c
SCHULTE HDWE. & PAINT CO.
2831-5 N. Union. EVergreen 5500

SHOTGUNS—12 gauge, double barrel automatic ejector; 1 $100 L. C. Smith trap grade, reasonably priced; 1 Remington $18; privately owned. RE. 2228.

SHOTGUNS—20 pump; hammerless double, $10; also Remington automatic, cheap; want outboard motor. 5020 Mardel.

SHOTGUNS—Rifles; unredeemed; luggage, field glasses. Pearlman, 1701 Market.

SHOTGUNS, rifles, unredeemed; suits, topcoats; trade. Economy, 6234 Easton.

SHOTGUN—Browning automatic 12, grade A, new, $47. 735 Interdrive, 1st south.

SLEIGH—Bussy, cart; cheap. 4025 Bayless, county.

SPONGE ROCK—For rock gardens; $4.50 ton delivered. Independent, 1119 Chest.

STAR POPCORN MACHINES—Cheap. 4665 Page. FO. 8985.

STEAM HEATING BOILER Wtd.—4 to 500 ft. radiation. Barr, ST. 1801, 6801 Magnolia.

STEAM RADIATORS—Used; guaranteed; 7c foot. GArfield 8214.

STEAM, HOT-WATER boilers; radiators, pipe fittings; parlor heater. 3635 Laclede

STORM SASH, $1.37
For 24x47½-in. glazed. Other sizes at similar savings. Four Big Stores.
St. Louis Lumber & Hdw. Co.

USED STRUCTURAL STEEL
FOR BUILDING PURPOSES
I-BEAMS, ANGLES, CHANNELS, RODS
PIPE Reconditioned and Guaranteed
FOR ALL USES. Also FITTINGS, TANKS, BOILERS, RADIATORS, ETC.
OUR PRICES AND SERVICE SATISFY.
120 TYLER CE. 5150

WOLFF PIPE & IRON CO.

STRUCTURAL IRON — And pipe; used beams, angles, plates, etc.; iron for all purposes; complete stock.
A. S. SHANFELD IRON CO.,
1530 CONGRESS. SHERIDAN 6831.

STRUCTURAL IRON — Beams, channels, angles, pipe, rods. Jos. Wolff M. & I. Co., 1740 N. Broadway. GA. 7028.

TARPAULINS—Good quality, 7x9, $3.52; 12x16, $7.60. Any other size on same basis.
Mo. Steel-Wire Co., 1406 N. Bway. CE. 2890

TARPAULINS—6x8, heavy waterproofed; eyelets; $1.95; other sizes, low prices. LE ROY TENT CO., 3438 S. GRAND.

TEN numbered cattle tags, quarter; free sample; two lettered bronze dog collar markers, 25c. Dow Mfg. Co., Box B, West Lebanon, N. H.

TRUCK—Cheap; plate glass, marble, slate, store fixtures. Petersen, 4462 Page.

TRUNK—Wardrobe; full size; $7. FOrest 8933.

WE SWAP—Buy or sell shotguns and rifles; expert gunsmith. 3621 Olive.

WEARING WARDROBE TRUNK—Ladies, $10; ladies' golf clubs and bag, $7. PA. 2490M.

72 WINCHESTER, new condition, with 3-power Weaver sight; 400 rounds ammunition, $16 complete. 4582A Laclede, 12 to 2 p. m.

WINCHESTER PUMP—Like new; reasonable. 4582A Farlin.

WINDOW CAULKING
20 pounds, $1.50
Bronze weatherstrip,
100 feet, $1.79
SCHULTE HDWE. & PAINT CO.
2831-5 N. Union. EVergreen 5500

WINTER COAT—Gray fur collar; size 38; new, $10; vacuum, Hoover, old model. 724 Dover pl.

WIRE CABLE
All sizes and lengths; any amount for sand, gravel pits and quarries. Save money at St. Louis Iron & Supply Co.
1532 CLARK, GARFIELD 9058.

WROUGHT IRON PIPE—2000 ft.; ¾-in.; 1-in.; 1¼-in.; 1½-in.; 2-in.; good for oil or water. 317 N. 3rd st.

YELLOW PINE FLOORING — 2½"x6", Ideal for warehouses; cheap for quick sale. St. Louis Wrecking & Salvage Co., 421 S. 14th. GArfield 9658.

300 LBS.—Scenic mosaigaics, in the rough; generous bag samples, $1. Box Y-50, Post-Dispatch.

ROOFING MATERIAL

CHILD Save on Home Repairs at Mail Order Prices
Guttering, Spouting, 4½c per ft., Sheathing Paper, 50c roll, Insulation Board 2½c ft. Lowest Prices—Shingles, Roll Roofing, Roof Cement and Roof Coating. Get Our Free Catalog. City-County Delivery. MA. 0397.
A. J. CHILD & SONS, 800 Chouteau.

ROOF COATING, $1.49
5-gal. can Fibre Asbestos Roof Coating, contains no coal tar, Sold on money-back guarantee basis. Four Big Stores.
St. Louis Lumber & Hdw. Co.

SAFES

SAFES—York, Manganese; steel equipped with time locks; also steel Shaw-Walker office safe. Crescent Supply Co., 4015 Laclede.

SEEDS, PLANTS AND TREES

SHRUBS—25c each; evergreens; low price. John Schriek Nursery, 9500 Page, WI. 1275

STORE AND OFFICE FIXTURES

Wanted

DESKS—100 WANTED
FILES—CHAIRS—TYPEWRITERS
GA. 8145 Ready Cash

CASH REGISTER Wtd.—Adding machine, typewriter. GR. 3956.

For Sale

BUXTON & SKINNER'S
High-Grade—Used Desks
Specially Priced
2—60-inch Oak Roll-Top, each, $20.00
1—50-inch Oak Typewriter — $16.50
1—60-inch Oak Flat-Top — — $21.50
1—60-inch Walnut Flat-Top — $20.00
1—4-Drawer Giraffe "A" Steel Letter-size Cabinet, wal. fin. $30.00
Regular $41.50 "INTERCALL" Inter-office Communicating System Floor Sample, only — — — — — — $24.65
Phone CH. 7100. Office Furn. Dept.
BUXTON & SKINNER
308 N. Fourth, Between Olive & Locust

ALL KINDS for butcher, grocer, tavern, cut-rate drug, restaurant, hamburger, ready-to-wear, office or anything at all; new and used; cash or terms. Malman Fixture, 818 N. 7th st.

BACKBAR—Novelty box, $37.50 cash; private. See 5375 Cote Brilliante.

BAKERY CASES—All metal, plate glass, slanting top; Barnes platform white computing scale; 3 other scales; double floor shelving. 1402 N. Taylor, FR. 6653.

BAKERY FIXTURES—Late style, used, complete set front cases, back bars, racks, troughs, mixer, oven, etc.; real bargain. BENSINGER, 1007 Market St.

BAR FIXTURES
Many selections; sinks, coils, bowls, steam tables, benches, restaurants and hamburger outfits; real values; new and used; easy terms.
A. WOLFF FIXTURE,
1036 Market. CH. 6530.

BAR FIXTURES
Large selection of bars and bar supplies in all styles and prices; several used pcs. on hand at real bargain prices. BENSINGER, 1048 and Market St.

STORE AND OFFICE FIXTURES

For Sale

SKINNER & KENNEDY'S
SALE OF DESKS, TABLES, ETC.
YOUR BIG OPPORTUNITY TO SAVE IS NOW—A REAL BARGAIN CLASSIC
Small Desks for Home or Office. $14.35 to $19.75 (values up to $30).
Large Size Desks, $31.75 to $48.75 (values up to $65.00).
Executive Desks—large size—$61.50 to $129.00 (values up to $270.00).
Secretary and Typewriter Desks—$41.75 to $63.75 (values up to $125).
Solid Walnut Bookcases, $16.75 (value to $42.00).
Desks and Table Lamps, $4.50 (values up to $8.00).
Desks and Table Lamps, $7.50 (values up to $15.00).
Any Item Held for Future Delivery
All Advertised Items Subject to Prior Sale.
SKINNER AND KENNEDY
MA. 4910
N. E. Cor. 4th and St. Charles St.

CHROME FURNITURE!
All chromium settees, chairs, tables. Also desks, swivel chairs, office chairs, customers, rugs, etc., used at the
AUTOMOBILE SHOW
Can be bought at low prices. Used only one week at Auto Show.
MOUND CITY
1928-30 Franklin Open Nites

UNITED LUMBER CO.
HOUSE PAINT
Certified Quality. Painters' Special! $1.29 GAL.
1401 S. Hanley Rd.—630 N. & S. Rd.
1011 S. Broadway—4008 Easton Av.
4301 State St., E. St. Louis

1000 Cannon Stoves { ALL SIZES NEW AND USED ALL MAKES
BENSINGER'S, 10th and Market

BARS—USED and NEW
All sizes; also tables, chairs, steam tables, under-bar equipment; low prices; easy terms. 709 Delmar.

BAKERY STORE FIXTURES—Modern, heavy duty Hobart mixer and other shop equipment. St. Louis Flour Co.

BAR OUTFIT—Good condition; bargain. 7724 Gravois.

BARGAIN—10-case electric bottle beverage cooler, with built-in five case precooler. 3318 Marshall rd., St. Johns. WAb

USED AUTOMOBILES FOR SALE



WE CAN SAVE YOU A LOT OF JUMPING AROUND and MONEY, TOO!

Why waste your time looking for a used car when you can get your choice of an O. K. RECONDITIONED USED CAR at real money-saving prices? Come in, personal inspection and driving test invited.

1937 Chevrolet Town Sedan	1938 Chevrolet Stan. Coach
1937 Ford Touring Sedan	1936 Chev. Standard Coupe
1937 Chev. Del. Sport Sedan	1936 Olds Sport Sedan
1936 Chevrolet Town Sedan	1937 Olds Town Sedan
1939 Chev. Ch. & Cab. 1½-T. Dual	1936 Chevrolet 1½-T. Dump Body

25 OTHERS TO SELECT FROM

BILGERE CHEVROLET CO.
2849 North Grand

WHERE? MENDENHALL

Of Course, for Good Used Cars

All Makes, All Body Styles, Lowest Prices

2323 LOCUST — Open Nights — CEn. 8204

USED TRUCKS FOR SALE

BE READY
Look These Over

This warm weather will be gone and you will need a better truck.

1937 GMC 1½-ton reconditioned	—$495
1934 Chev. coal body, duals	— 195
1935 IHC 1-ton panel	— 280
1935 Ford ½-ton panel	— 250
1933 IHC 1½-ton panel	— 195
1935 Dodge 1½-ton panel	— 295
1933 GMC 1½-ton panel	— 295
1934 Chev. 1½-ton 131-inch w. b.	325
1933 GMC 1½-ton, 2-ton 160 w. b.	250

35 Others, All Makes, Sizes, $25 Up

GENERAL MOTORS TRUCK CO.
2440 Washington Av. — JEfferson 0300

CHEVROLET—'35, coal body, good condition, private, 416 Victor.

CHEVROLET—1933, 1½-ton; long base; $85. Linders, Kirkwood 4.

CHEVROLETS—3, 1½-ton, quitting, must sell. FE. 9917. Elmer.

CHEVROLET—1934 delivery sedan, perfect condition; cheap. 5859 Minerva.

CHEVROLET—Coal truck; 1933; good rubber; $100, terms. 3930 Washington.

CHEVROLET—Chassis and cab, 1936, perfect condition, terms. 3114 Cass.

CHEVROLET—'32 panel delivery; $135. HARDY CHEVROLET, 5616 GRAVOIS.

CHEVROLET—'35 dump, new tires; trade, terms. 4464 Easton. RO. 6346.

CHEVROLET—Short wheelbase, duals; $235; terms. 717 S. Vandeventer.

DODGE—'29; stake body. 2325 O'Fallon.

DODGE—'29, panel truck, very reasonable. 618 Walton. RO. 1646.

FORD—'31 1½-ton stake truck; new tarpaulin; perfect throughout; ready to go; $185. Sunset, 4035 Lindell.

FORD V-8—85 h. p., 1938, 1½-ton truck, steel streamline furniture body; 6 months old; private. FR. 2964.

FORD—Sedan de luxe delivery, 1936; like new; trade; late model. 722 Pennsylvania, University City. CA. 81983.

FORD—'31 pickup; like new; bargain. Reliable, 3734 Easton.

FORD—1932 panel truck, 1-ton; bargain; terms. 3114 Cass.

FORD—Truck, 1935, 1½-tons, good condition, $195. Private, EV. 5885.

FORD—Dump truck, 3, '36. 2420 Baldwin, Overland. WAbash 1342R.

FORD—'35; long base, stake, new motor; $395; terms. 717 S. Vandeventer.

FORD—1934 panel ½-ton; $195; terms. 717 S. Vandeventer.

G-M-C—1936 pickup; perfect; $235; terms. 717 S. Vandeventer.

G-M-C—1937; short wheelbase; duals; $395; terms. 717 S. Vandeventer.

MACK—2½-ton dumps; cheap; trade for good late car. 2823 St. Louis.

STUDEBAKER—Stubnose 1½-2 ton perfect, hydraulic dump and coal body, contract with truck trade for car. A. Biggs, Site Service Sta., Woodson and Lackland rd.

INTERNATIONAL TRUCK—1935, ½ ton, panel; $195. 1707 Geyer.

SPECIAL—1½-ton International truck, for storage. $42.50. 1802 N. Grand.

TRUCKS—'35; A1 shape; cheap. Hammerman, TR-City 374.

35 USED TRUCKS—All makes, models, $50 up. Fishel Auto, 4163 Manchester.

USED AUTOMOBILES

Wanted

CITY MOTOR WILL PAY CASH

Any make or model. Pay us a visit after you see others for a better price.

CITY MOTOR, 4761 Easton

WE PAY TOP RISING PRICES
Any model; need 1000 cars. We pay off mortgages and give difference.
BENTON AUTO SALES
3819 Gravois — LA. 3006

JOHNSON MOTORS PAYS
BETTER prices for BETTER used cars.
3039 LOCUST ST. — JE. 9200.

CARS and trucks, any make, model; wrecks, burned. Fishel Auto Sales & Parts, 4301W Clayton.

CARS AND TRUCKS Wtd.—For salvage, any condition. Riverside 9600.

ALL AUTOS bought; mortgages bought, paid, 3850A Easton. JE. 0448.

AUTOMOBILE, small, closed, reasonable for cash. ROsedale 2867.

AUTOS Wtd.—Bring title, get cash. Out Motor, 3700 S. Kingshighway. FL. 6580

BIG CARS Wtd.—Late models; cash; bring title. Monarch, 718 N. Kingshighway.

ALL Makes and models for wrecking; we pay high prices. RO. 9090.

AUTOS Wtd. — Trucks, motorcycles, for salvage. Suess, 4319 Easton. FR. 7561.

For Hire

FOR HIRE—1932 Chevrolet ½-ton panel truck with driver; reasonable; give bond. $100 Shaw. PR. 8532.

TRUCKS—For rent, without drivers; stake or panel bodies; low rates. GA. 3131.

Automobiles for Exchange

PLYMOUTH—'33 coupe and $750 speed boat for late sedan. GO. 6020.

WILL TRADE 1936 Ford for equity in 1938 Ford. Box Y-70, Post-Dispatch.

Cabriolets For Sale

BUICK — '35; from high-class family; beauty; sacrifice. 3641 S. Kingshighway.

FORD—'37 club cabriolet; perfect; all around; $495. Sunset, 4035 Lindell.

Coaches For Sale

'37 BUICK COACH

Radio, heater; looks new; $645, $95 down, 2 years balance; trade.
Commercial Auto Sales, 2506 S. Jefferson

BUICK—1937 special coach; excellent condition; $675; will take smaller car in trade. GO. 5419W.

BUICK—'29 standard coach; perfect; good tires; $65. 2860 McNair.

BUICK—'38-40; trunk, radio, heater; like new. 3641 S. Kingshighway.

CHEVROLET—'38 master 2-dr. trunk; like new; bargain.
FREUND PONTIAC CO.
8225 Delmar — ROsedale 1133

CHEVROLET—'34 Master coach; perfect; $225; real bargain. 1918 N. 9th.

CHEVROLET—1932; A1 new paint; sacrifice, trade, private. 2213 N. 9th.

Coaches For Sale

BEST DEAL IN TOWN ON USED CARS

No Reasonable Offer Refused
LOW FINANCE RATES

BOYD-GIOMI MOTOR CO.
530 De Baliviere — RO. 2225

TERMS—NO FINANCE CHARGE

'37 Ford coach, radio, heater	—$350
'36 Terraplane coach	— 325
'33 Plymouth cabriolet	— 165
'33 Plymouth coach	— 150
'32 Chevrolet coupe	— 145
'32 Chevrolet roadster	— 90
'29 Ford model A sedan	— 65

CHAMPION AUTO REPAIR, FR. 7111 (Kingshighway and Shaw)

1937 Chevrolet Coach with trunk; looks and runs like new. **$445** DOWNTOWN CHEVROLET CO. 2300 OLIVE

CHEVROLET — '36 2-door; trunk; extra clean; low mileage — **$395**
FREUND PONTIAC CO.
8225 Delmar — ROsedale 1133

CHEVROLET—'37 master de luxe; trunk; perfect; owe $278, sell equity for Willys or late A-model. 4222 Evans.

CHEVROLET—'38 master de luxe; trunk, heater; quick button radio; low mileage; $575. 6148 Columbia, 2d floor west.

CHEVROLET—1933 Master coach; excellent condition; private. 5072A Riverview bl.

CHEVROLETS—1937 de luxe touring coaches; radio; $375; terms. 717 S. Vandeventer.

CHEVROLET—Master coach; '35; like new; $265; $65 down; 2 years; trade. RAY DOHLE, 4231 Natural Bridge.

CHEVROLET—'37 Master coach; save $75 and buy for only $475; terms, trade. Welfare Finance Co., 1029 N. Grand.

CHEVROLET—'37 master coach, trunk; $499.

BARRETT WEBER, 3340 S. Kingshighway

CHEVROLET—1934; perfect; heater; good tires; privately owned. 6425 Gravois.

CHEVROLET—'32 coach, perfect; new tires; cheap, trade, terms. 2860 McNair

CHEVROLET—Coach; standard; late '35; perfect; bargain. Owner, EV. 8194.

CHEVROLET—'37; trunk; used very little; bargain, $450. 3641 S. Kingshighway

CHEVROLET—Coach, 1929; only $30. 1707 Geyer.

CHEVROLET—1929 coach, cheap. 5838 S. Kingshighway.

CHEVROLET—Coach; late '29; clean, new tires; $60. 2608 Marcus.

CHEVROLET—Coach, 1931; bargain; good condition; $85; terms. 3114 Cass.

10 CHEVROLETS, Fords, Plymouths; '29, '30, '31; coupes, sedans, roadsters. Your choice $37.50. 900 St. Louis.

M. G. ENGLISH sports car; good condition; $350. PArkview 2475.

55 USED CARS—All makes, models; $35 up. Fishel Auto, 4163 Manchester.

Coaches For Sale

DODGE—'36 de luxe 2-door, trunk, $425. MODIAMONT GARAGE, 1358 Hodiamont.

DODGE—'37 coach, trunk; perfect; $545. BARRETT WEBER, 3340 S. Kingshighway

DODGE—'36 coach; radio, heater; like new; must sell. 6753 Page.

FOR A1 LATE MODEL CARS, see us. '36 Dodges, '37 Plymouths, '36 Plymouths, '37 Chevrolets. Bellefontaine Motor Car Co., Olive and Schuster rd., CHesterfield 23.

ESSEX—1932 pacemaker, good condition, at sacrifice. 4310A Maryland.

'37 FORD SPECIAL

De luxe coach, trunk; looks new; $365, $70 down; good trade.
Commercial Auto Sales, 2506 S. Jefferson

'37 FORD 85 de luxe tudor trg. If you want a really good Ford, drive this one. Was $455. **$425**
WEST SIDE BUICK 3938 LOCUST JE. 8086

'38 FORD BARGAIN

$495; looks new; $85 down, 2 years balance; good trade.
Commercial Auto Sales, 2506 S. Jefferson

FORD—'37 coach; model 85; take over balance due of $375 and save at least $100 on this very clean car. Welfare Finance Co., 1029 N. Grand.

'37 FORD de luxe touring tudor. The season's buy — **$415**
JOHNSON MOTORS 3039 LOCUST

FORD—'37 coach; model 60; trunk and radio; save $75 and buy for only $375; terms, trade. Welfare Finance Co., 1029 N. Grand.

FORD—'37 60 touring, like new, $345; also '36 Ford tudor, trunk, $295; trade, terms. 2860 McNair.

FORD—Coach; '36; trunk; $295; a dandy; $65 down; two years; trade.
RAY DOHLE, 4231 Natural Bridge.

FORD—Late 1937, 85 tudor, with trunk; private party; will sacrifice for cash. PO. 1795.

FORD—'36 tudor with trunk, perfect, private, 4109A Clayton av.

FORD—60, very new, private, sacrifice for cash, $300. JE. 1139.

FORD—Late '31 coach, A1 condition; must sell, $85. 2205A Menard.

FORD—1934 tudor, and cash for later model low-priced car. Box P-189, P.-D.

FORD—1934, excellent condition throughout, new motor, private. 3824 Page.

FORD—'35 tudor; $239; terms; trade. BARRETT WEBER, 3340 S. Kingshighway

FORD—Coach, 1933, A1 condition, bargain. 3619 Cleveland.

FORD—'34 tudor, like new; $165; trade, terms. 2860 McNair.

FORD—1929 coach; excellent condition. 2644 Michigan. PRospect 7635.

FORD—'37; de luxe coach; $535. 1917 Park, 3d floor.

FORD—'33 coach, $125, or best offer. See Otto, 4010 Gravois.

FORD—'31 tudor; perfect, good tires; $115; trade, terms. 2860 McNair.

FORD—1937 coach with trunk; like new; $345. Call today, 5129 St. Louis.

FORD—1931 tudor; new motor, tires; $100. 4023 Russell.

FORD—1937 V-8; very clean; reasonable; must sell. 4362 Maryland.

FORD—Coach, 1934; good; has exchange motor; $140. 1707 Geyer.

FORDS—'36, 60s, 85s; Deluxe; save $150. BARRETT WEBER, 3133 S. Kingshighway



MARVIN YATES PONTIAC CO.

MAKING NEW FRIENDS AND KEEPING OLD ONES

We Operate on a Small Margin of Profit . . . That's Why

WE DO A LARGE VOLUME OF BUSINESS

OPEN EVENINGS

Special — **1935 Ford Coach, $145** — Special

'38 Chev. Sport Sedan, Trunk	'36 Pontiac Trg. Sedan, Trunk
'37 Chev. Town Sedan, Trunk	'35 Ford Tudor, Heater
'37 Dodge 2-dr. Trg. Sed., Trk.	'32 Chevrolet Coupe, Heater
'36 Plym. 4-dr. Sedan, Trunk	'35 Pontiac 4-Door Sedan

We Need Two New Car Salesmen With South Side Clientele in the Low-Priced Field.

MARVIN YATES PONTIAC CO.
3100 GRAVOIS • Phone GR. 7800
3531 S. GRAND AT GRAVOIS — GR. 7805
VISIT OUR NEW USED CAR LOT

BUY IN COMFORT

EVERY CAR REDUCED FOR QUICK SALE!

WE NEED THE ROOM FOR 1939 MODEL TRADE-INS

'33 Pontiac Sedan, clean	—$178	'34 Studo. 6 Sed., rad., htr.	$218
'35 Ford Deluxe Tudor	— 228	'34 Buick 57 Sedan, clean	278
'30 Dodge Sed., fine shape	298	'35 Olds Sedan, trunk, htr.	318
'35 LaSalle Sed., trk, radio	328	'36 LaSalle Sedan, trk., rad.	398
'36 Olds 6 2-Door, trk., rad.	438	'36 Packard Trg. Sed., clean	488
'36 Buick 48 Sedan, radio	488	'37 Packard 2-Dr. Trg., rad.	628
'37 Chrysler 6 2-Door, radio	568		

S. SIDE BUICK 3654 S. GRAND LACLEDE 7602

STEAM HEATED SHOWROOM

1939 PRICES



SAY FOLKS:
Make your friends think you got a new car—we have just that kind at low prices—E-Z terms.

USED CARS USED TRUCKS

Terms as Low as $16.00 a Month. R&G Cars—Money-Back Guarantee.

OUR SERVICE SOLD OVER 25,000 CARS

'29 Ford Coupe	— $ 50
'29 Chevrolet Coach	— 75
'31 Essex Coach	— 95
'34 Ford Del. Coupe (New Motor)	245
'35 Ford Del. Tudor	— 296
'36 Ford Coupe	— 395
'37 Ford Coupe	— 398
'37 Ford Tudor	— 413
'36 Chevrolet Master Sedan	— 450
'36 Ford Trg. Fordor, radio, heater	— 520
'36 Ford, 131-inch Ch. Cab	— 495
'35 Chevrolet Sedan Delivery	— 395
'36 Ford Mfd. Dump	— 510
'37 De Soto Trg. Sedan	— 635
'38 Lincoln Zephyr Fordor	—1100

RIEFLING FORDS
Authorized Dealers
Open Evenings—Closed Sundays—ED Phone
2323 S. Jefferson, Block North of Gravois

LOVE-JOHNSON SELL BETTER USED CARS AT NATURAL BRIDGE AT UNION

WE'RE READY NOW

'37 Buick Coupe	—$495
'36 Olds Coupe	— 339
'37 Ford De Luxe Tudor Touring	— 395
'37 Lincoln Zephyr Coupe	— 645

MONARCH 718 N. KINGSHIGHWAY JUST NORTH OF DELMAR

Coaches For Sale

1937 FORD TUDORS
60'S AND 85'S

Sixteen to choose from; many like new; plus better than a new car guarantee. 20,000 miles against excessive oil. Prices start at $410. Buy in Comfort—Heated Showrooms

CHAMBERS MOTOR CO.
Authorized Dealer
3863 SOUTH GRAND

FORD—1937-85 de luxe, 10,000 miles, fully equipped, perfect $350. 4533 Forest Park 1st east.

FORD—Coach, 1931; new rubber; $95. Orange Front, 2209 Lynch.

1936 FORD TUDORS

Seventeen to choose from; all reconditioned; new paint, good tires and interior; 20,000-mile motor guarantee. Prices start at $319. Buy in Comfort—2 Heated Showrooms

CHAMBERS MOTOR CO.
Authorized Dealer
3863 SOUTH GRAND

FORD—'34 de luxe coach; $125; must sell, private. 7248 Gravois.

FORD—1935 de luxe, $350; trade for light truck. FL. 7162.

FORD—'35; radio, heater; 23,000 miles; private. 3220A Nebraska.

FORD—'37 de luxe tudor; trunk. $375 today. 3844 Arkansas.

'35 GRAHAM SPECIAL

De luxe coach; perfect condition; $195; $50 down, easy balance; trade.
Commercial Auto Sales, 2506 S. Jefferson

GRAHAM—'36 2-door; good paint; tires and motor; $335. Sunset, 4035 Lindell.

OLDSMOBILE—'37 touring coach, trunk, radio, heater; forced to sell, $450 and your car. TErryhill 4-6041.

OLDS — '36 de luxe coach; trunk; looks new; $395; $85 down.
Commercial Auto Sales, 2506 S. Jefferson.

OLDSMOBILE—1937; $100 for equity; trade car notes; $20 month. 3353 S. Broadway, city service.

OLDSMOBILE 6—1937; trunk; $475. 5506 Delor.

'36 PLYMOUTH SPECIAL

De luxe coach; looks new; $345, $65 down, 18 months balance; trade.
Commercial Auto Sales, 2506 S. Jefferson

PLYMOUTH — '37 de luxe coach with trunk; take over balance due of $450 and continue with very low payments. Welfare Finance Co., 1029 N. Grand.

PLYMOUTH—'38 de luxe coach; very low original mileage; clean as a pin; only $595; terms, trade. Welfare Finance Co., 1029 N. Grand.

PLYMOUTH—Coach, '35; trunk; like new; $295; also '34 Plymouth coach, $235; trade, terms. 2860 McNair.

PLYMOUTH—De luxe coach; 1938; trunk; a dandy; $100 down, 2 years; trade.
RAY DOHLE, 4231 Natural Bridge.

PLYMOUTH—'36 coach, trunk; $389.

BARRETT WEBER, 3340 S. Kingshighway

PLYMOUTH—'37 de luxe sedan, 4-door, $450; trade; owner 3932 Castleman.

PLYMOUTH—1933 P. D. coach. 5659 Cote Brilliante.

PLYMOUTH—Coach, '33; perfect; good tires; $135; terms. 2860 McNair.

PLYMOUTH—'38, 10,500 miles; runs like new; cheap. 4743 Genevieve.

'36 PONTIAC COACH

De luxe model; heater, trunk; looks new; $385; $65 down, 2 years balance.
Commercial Auto Sales, 2506 S. Jefferson

PONTIAC —'36 2-dr. trunk; extra clean; FREUND PONTIAC CO.
8225 Delmar — ROsedale 1133

PONTIAC—'33 coach, trunk, hot water heater; good mechanically; real bargain; private. 4634 May.

PONTIAC—'36, perfect condition, built-in trunk, clean; private owner; $375. 4633 Delmar.

OLDEST St. Louis Chevrolet DEALER

ANNOUNCES!

ALL **USED CAR Prices** INSIDE SHOWROOM

OPEN EVENINGS

WE TRADE — CHEVROLET — GMAC TERMS

BIG 4 AUTO

2400 S. Jefferson JUST NORTH OF GRAVOIS

Coupes For Sale

FORD—Coupe; 1934; radio, seat covers, 6 ply tires; good condition. 8770 Brentwood pl.	
FORD—1931; A1 condition; $35 down payment. 8043 Horton pl.	
FORD—'33; radio, A-1 condition, lady owner; $150. 3009A N. 20th.	
FORD—'36 coupe; good tires; excellent condition; $325. Sunset, 4035 Lindell.	
FORD—'38 de luxe coupe; rumble seat; bargain; $135. Sunset, 4035 Lindell.	
FORD—'30 coupe, chromium wheels, 16x6 tires. 4018 McPherson. FR. 0741.	
GRAHAM 6—'31, radio, 6 wire wheels, private, $60. HI. 0331.	
OLDS—1937 coupe, damaged, $225. 6731 Marmaduke.	

1937 PACKARD SIX — $625
TOURING COUPE
Terms—Trade
BERRY MOTOR CAR CO.
CEntral 3131 — 3211 LOCUST

'37 PACKARD "6" SPORT COUPE $645
OLIVER CADILLAC 3501 Washington

'33 PLYMOUTH COUPE

De luxe model F. D.; rumble seat; $135, $35 down; easy balance.
Commercial Auto Sales, 2506 S. Jefferson

PLYMOUTH — '37 coupe; heater; dual equipment; very clean; save $100 and buy for only $375; terms, trade. Welfare Finance Co., 1029 N. Grand.

PLYMOUTH—'37 de luxe coupe; 11,000 miles; radio, heater; $525; cash only. FA. 7993.

PLYMOUTH—'33 coupe; perfect; new tires, $145; trade, terms. 2860 McNair.

PLYMOUTH—'36 coupe, perfect, 10,700 miles, private. 8106 Shaw. FR. 8533.

PONTIAC—Coupe; 1937; clean, lights 6. Orange Front, 2209 Lynch.

PONTIAC—1937, excellent condition, radio, heater, new tires. Republic 2415.

PONTIAC—'30; new tires, rebuilt motor; $30. 510 Walton.

PONTIAC 8—1937; 9700 miles; Sunday. FO. 7440, Room 316.

WILLYS—1932 coupe; A1; must sell; just overhauled. 1223A Lami.

Limousines For Sale

'36 LINCOLN 7-PASS. LIMO. — $995
OLIVER CADILLAC 4140 Laclede

Roadsters For Sale

AUSTIN—Completely overhauled and repainted; only $150. 7439 Washington.

ENGLISH M. G. MIDGET SPEEDSTER—A1 condition; new tires; 40 miles per gallon; $450. WYdown 0999.

Sedans For Sale

'36 BUICK TOURING SEDAN — $495
OLIVER CADILLAC 3501 Washington

BUICK—1938; radio, heater, seat covers, 5 white tires; excellent condition; private party; sacrifice $875. EV. 8144.

BUICK—'30; sedan; good condition; private, $40. 5556 St. Edwards. EV. 0521.

BUICK—Sedan; paint, tires, motor, A-1; $50; bargain. 3955 West Pine.

BUICK—'30 sedan 6; exceptionally clean; sacrifice, $75. 4318 Maryland.

BUICK—4-door sport sedan; radio, heater. Mr. Varn, 5216 Lindell.

BUICK sedan; '37 special; will sacrifice. 4253 Westminster, JE. 8559.

'37 CADILLAC "60" TRG. SEDAN $895
OLIVER CADILLAC 4140 Laclede

1936 Chevrolet De Luxe Sedan; trunk; paint, motor and tires good. **$425** DOWNTOWN CHEVROLET CO. 2300 OLIVE

'37 CHEVROLET touring sedan. Down payment only — **$100**
JOHNSON MOTORS 3039 LOCUST

CHEVROLET—Master de luxe town sedan, 1938; a beauty; radio, heater; low mileage; $1295 down, 2 years; trade.
RAY DOHLE, 4231 Natural Bridge.

CHEVROLET—'34 master sedan; perfect condition; radio, heater; new tires. 3817A Virginia.

CHEVROLET—'37 de luxe town sedan; black; heater, radio, perfect throughout; private. 4500 N. Union.

CHEVROLET—1936, engine A1, new tires, battery and brakes, upholstering good, clean paint. 3242 S. Jefferson.

CHEVROLET—1933 Master, clean; will sell cheap; private. CA. 87547.

CHEVROLET sedan, 1932; very clean; bargain; quick sale. 4154 Lee.

CHEVROLET—1933; very clean; must sell. Paul, 4458 Washington.

CHEVROLET—1938, master sedan, $135. 6415 Easton. Private.

CHEVROLET—1936 sedan; good tires; $60; private. 4227 Wyoming st.

CHEVROLET—'33, standard; radio, heater; cheap for cash. 3510 N. 13th.

CHEVROLET—Sedan, 1937 de luxe, heater, radio; only $485. 1707 Geyer.

CHEVROLET—'37 touring sedan; almost new; $445; terms. 2860 McNair.

CHEVROLET—'37 de luxe; trunk; low mileage; sacrifice. WY. 0720.

'38 CHRYSLER 4D SEDAN — $325
OLIVER CADILLAC 3501 Washington

DE SOTO—1932, 4-door sedan, radio, like new, will sacrifice today. 8714 Holly Hills.

'36 DE SOTO—Touring sedan, 18,000 miles; gray, heater; perfect. Mr. Jaeger, a. m. only. RO. 7537.

DODGE—'37 de luxe 4-door; trunk, heater; perfect — **$550**
FREUND PONTIAC CO.
8225 Delmar — ROsedale 1133

'37 DODGE touring sedan. See this bargain. Down — **$140**
JOHNSON MOTORS 3039 LOCUST

DODGE—'37 de luxe touring sedan; excellent condition; runs perfect; worth $595; save $100 and buy for only $495; terms, trade. Welfare Finance Co., 1029 N. Grand.

DODGE—Sedan; 1938; trunk, radio, heater; a beauty; $150 down, 2 years.
RAY DOHLE, 4231 Natural Bridge.

DODGE—De luxe sedan, 1937; trunk; $535; $100 down, 2 years; trade.
RAY DOHLE, 4231 Natural Bridge.

DODGE—'38, 5-pass. coupe; 1000 miles; a real bargain. 3962 West Pine.

DODGE—Sedan, 1936; good running; $50. Robinson, 403 S. Garrison.

DODGE—1933; new paint, good tires. 5100 Shaw. FR. 8532.

FORD—Late '37 de luxe 4-door; heater; 4000 miles; perfect; private party must sell. 6336 Theiossen. FL. 8743.

FORD—'36 de luxe, $385; Chevrolet 2-door, '38, $545; lady. 3333 Childers.

FOR 36 YEARS

We Have Been Pioneers in the Automotive Field

Our Business Has Been Built on . . .

Dependability High Standards Satisfaction

AND NOW

Our entire stock of Used Cars is housed in our newly arranged Steam-Heated Show Rooms, where daylight, heat, comfort and a large and complete stock of late models and lower-priced cars provide you with the best opportunity to fill your motor-car requirements.

• WEBER'S EASY TERMS WILL SUIT YOU •

Shop Here Save Here

COUPES	
'36 Chevrolet	$330
'37 De Soto	535
'36 Dodge	430
'36 Ford	335
'35 Olds	320
'35 Plymouth	290
'37 Plymouth	450
COACHES	
'35 Chevrolet	$320
'37 Chevrolet	465
'37 De Soto	585
'36 Dodge	443
'35 Ford	270
'37 Ford	385
'37 Plymouth	505
'35 Plymouth	315
'36 Pontiac	430
SEDANS	
'35 De Soto	$368
'38 De Soto	780
'34 Ford	220
'37 Plymouth	545
'34 Plymouth	250
'36 Pontiac	460
'36 Packard	560

SPECIAL 1934 CHEVROLET 1½-TON TRUCK — Grain Bed, Dual Wheels. Priced for Quick Sale.

Courteous Service Is the Motto of Our Salesmen. No Doubt You Know of Them, If Not, Come in and Get Acquainted.

BYRON A. BRUFFEE
BURT LOWRY
WM. "BILL" OCKERMAN
VIRGIL STULTS
HOMER WEBER
JOE E. WEBER

Weber Implement & Automobile Co.
De Soto and Plymouth Distributors
18th to 19th on Locust St.
Open Till 9 P. M. Evenings. GA. 3357

Sedans For Sale

'36 FORD tudor sedan; reconditioned motor. Down payment — **$90**
JOHNSON MOTORS 3039 LOCUST

'35 FORD SEDAN

De luxe model; $195; $45 down; real bargain; easy balance; trade.
Commercial Auto Sales, 2506 S. Jefferson

FORD—1929 4-door; also 1930 cabriolet; $60 each. 1806 Coleman.

FORD—'29 de luxe sedan; excellent condition; good tires. 8318 Victoria.

FORD—Mercury, 2000 miles; will sacrifice. ST. 0392.

FORD—'34 radio, heater; must sell, trade older car. 3635 S. Compton.

FORD—'36 Fordor sedan; good rubber; special, $397. Sunset, 4035 Lindell.

'37 LA SALLE

De luxe sedan; perfect condition; one owner; $685. $95 down, trade.
Commercial Auto Sales, 2506 S. Jefferson

HUDSON—'38 4-door, trunk, $545; Hodiamont Garage, 1358 Hodiamont.

USED AUTOMOBILES FOR SALE



HERE ARE SOME MORE SNAPPY ONES FOR YOU BIRDS TO PLAY SANTA CLAUS WITH!

INVESTIGATE!

20,000 customers can't be wrong. Ask your neighbor about Fred F. Vincel! — then buy your next car from St. Louis' most progressive automobile dealer!

REMEMBER—"They'll treat you well at Fred Vincel!"

'38 Olds Tr. Sedan	—$725	'35 Olds Tr. Coach	—$345
'38 Chrysler Tr. Coach,	675	'35 Chev. Mas. Tn. Sed.	325
'38 Plym. Del. Coupe	545	'34 Ford Del. Tudor	195
'37 Olds Tr. Coach	575	'34 Chev. Sport Coupe,	195
'37 Chev. Town Sedan,	445	'33 Chev. Coach	165
'36 Olds Tr. Coach	445	'33 Olds Tr. Coach	165
'36 Olds Cabriolet	475	'32 Olds Del. Coach	145
'36 Ford Del. Tudor	295	'32 Chev. Coach	125
'37 Willys Del. Sedan,	345	'30 Ford Coach	65
'36 Plymouth Sedan	375	'29 De Soto Coach	45

VISIT OUR STEAM-HEATED USED CAR SHOWROOM

"St. Louis' Largest Olds-Dealer"

FRED F. VINCEL, Inc.

• 3401 WASHINGTON AVE. •

LENNEMANN OFFERS

These ridiculously low Prices for this week only. Due to new car sales, we need room, compare these Prices.

'37 Plymouth 4-Door Sedan	—$485	'35 Plymouth 2-Door Sedan	—$275
'38 Plymouth 2-Door Touring	345	'34 Plymouth 4-Door Sedan	195
'36 Chevrolet 2-Door Touring	325	'34 Dodge 4-Door Sedan	175
'36 Ford Tudor Touring	325	'34 Pontiac 4-Door Sedan	150

Many Others as Low as $5 Down

LENNEMANN MOTOR CO.
AUTHORIZED CHRYSLER-PLYMOUTH DEALER
4878 NATURAL BRIDGE — MU. 6744

Hardy Specials

SEDANS

'33 Chevrolet	$215
'34 Plymouth	225
'36 Chevrolet	345
'37 Chevrolet	465
'37 Ford	375
'35 Chevrolet	365

COUPES

'33 Chevrolet	$195
'34 Plymouth	195
'33 Olds	165
'34 Chevrolet	315
'35 Chevrolet	345
'35 Dodge	385
'36 Chevrolet	385
'37 Chevrolet	475

We also have 4—1937 Chevrolet coupes; 5—1937 town sedans; 7—1938 town sedans.

(Terms as low as $50 down)

Hardy Chevrolet
5616 GRAVOIS at Bates — RI. 8030

Thanksgiving Special

1935 Ford tudor	—$195
1936 Ford fordor	— 350
1935 Chevrolet roadster	— 195
1933 Ford cabriolet	— 165
—1933 Graham sedan	— 135

(40 others to select from)

B. E. Hohlt Motor Co.
1837 MADISON, GRANITE CITY
(Open Sunday)

PRICE AND CONDITION
TELLS THE STORY.

New Car Finance Rates, '36-'37-'38.

'36 Ford tudor	—$395
'37 Ford tudor	— 385
'37 Chevrolet coach, trunk	— 435
'36 Dodge 4-door, trunk	— 295

MONARCH 718 N. KINGSHIGHWAY JUST NORTH OF DELMAR

Service Car Operators Attention

1935 Cadillac 7-passenger limousine, 143" wheelbase, Fleetwood body, excellent shape; priced right.
Weber Implement & Automobile Co.
1831 Locust

Sedans For Sale

'36 LA SALLE TOURING SEDAN — $545
OLIVER CADILLAC 3501 Washington

'35 LINCOLN CLUB SEDAN — $525
OLIVER CADILLAC 4140 Laclede

LINCOLN-ZEPHYR—'3 1936 4-door sedan and trunk; extra clean; excellent condition; officials cars. 273 De Baliviere.

'37 LINCOLN ZEPHYR SEDAN —$695
OLIVER CADILLAC 4140 Laclede

LINCOLN — Zephyr sedan, 1936; radio, heater; $545. 1918 N. 9th.

LINCOLN Zephyr, '36; reconditioned; many extras; private. WAbash 1857J.

LINCOLN-ZEPHYR — '36 sedan; really a beauty; only $595. 4035 Lindell.

LINCOLN—'31; 7-passenger; excellent condition. 618 Walton. RO. 1646.

LOOK AT THIS

1932 Nash, 6 cyl.; trunk, radio, air conditioner; outstanding value; $495; $75 down; 2 years balance; trade.
Commercial Auto Sales, 2506 S. Jefferson

NASH—1935, 4-door sedan, twin ignition, A-1 condition, $200. 3009A N. 20th.

'36 OLDS 6 4-door touring; a really fine 6-cylinder car at a very special price. Was $465. **$425**
WEST SIDE BUICK 3938 LOCUST JE. 8086

OLDSMOBILE—1931; private owner; A1 condition; reasonable. 8423 N. Broadway.

PACKARD—'31-6 touring sedan; taken in trade on a '39 Packard. This little black beauty looks and runs like new, only $150 down.
DOLAN PACKARD
Big Bend and Manchester. HI. 6936.

PACKARD—'36 sedan, 120 model; radio, heater; perfect. 1918 N. 9th.

Sedans For Sale

'38' LOOK PACKARD '38'

New car appearance; radio, heater, white wall tires, trunk; only one owner; $965, $150 down, 2 years balance.
Commercial Auto Sales, 2506 S. Jefferson

PACKARD—'38 sedan; trunk and heater; must sell. FR. 7635. 2644 Michigan.

PACKARD—1936, 120; convertible sedan; $450. 422 Wilmington, rear.

PACKARD—'38 sedan, slightly damaged, $195. 4163 Manchester.

PIERCE-ARROW—'31 sedan; 7 passenger; $100. 5078 Washington. RO. 1774.

'36 PLYMOUTH touring sedan; perfect. Down payment only — **$100**
JOHNSON MOTORS 3039 LOCUST

PLYMOUTH—'35 de luxe sedan; radio, heater, $295; trade; terms. 2860 McNair.

PLYMOUTH—Sedan, 1932; 4-cylinder; bargain at $85. 1707 Geyer.

PLYMOUTH—1932, good condition, sacrifice

HOUSEHOLD GOODS FOR SALE — HOUSEHOLD GOODS FOR SALE — HOUSEHOLD GOODS FOR SALE — HOUSEHOLD GOODS FOR SALE

If You Cannot Come to Store — PHONE CH. 9220 for DEMONSTRATION

Brandt's — 904 PINE — Pre-CHRISTMAS SALE!

Quality Electric Goods Since 1888

OPEN NIGHTS till Monday 9 Tuesday

Complete LAUNDRY OUTFIT

GENERAL ELECTRIC

BRAND-NEW Electric Washers, Models P.X. 1933

Original Price Washer, Ironer and Two Tubs $109

Mon. & Tues.

$59 COMPLETE



$1 DOWN Carrying Charge

Easy Terms

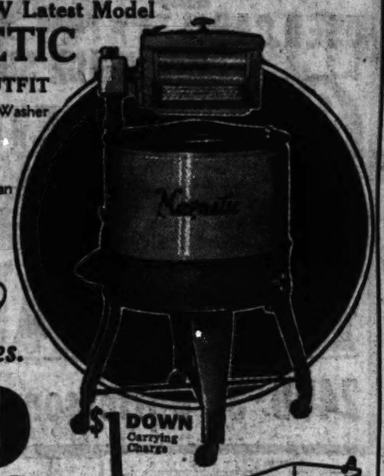
Our Display Includes

Thor EASY Maytag ABC

Over 100 New Nationally Known Washers on One Floor

BRAND-NEW Latest Model MAGNETIC LAUNDRY OUTFIT

- Magnetic Electric Washer
- Double Drain Tubs
- Stepladder
- Clothes Hamper
- Foot Lift Waste Can
- Waste Basket
- Clothes Basket
- High Rest Stool



Regular Price Complete $59

Mon. & Tues.

$39 Easy Payments

$1 DOWN Carrying Charge



Satisfaction Guaranteed

Choose any Washer. If not satisfied, we will exchange it for another make within 30 days.

Westinghouse

BRAND-NEW

De Luxe Model XC73 1937

Gleaming White Porcelain Tub

Original Price $79.50

Mon. & Tues.

$49

$1 DOWN Carrying Charge

Easy Terms





Bargains in Our Used Dept.

Own a Guaranteed Used Electric Washer

$1 DOWN Carrying Charge

Maytag	Model 80 as Shown	$29
EASY	Model H	$18
Thor	No. 2	$19

LATEST NEW 1939 Emerson RADIOS

Walnut Bakelite Model

Beautiful Design, 5 Tubes—Miracle Tone Chamber — AC-DC Current — American Broadcasts and Police Calls—Walnut Bakelite Cabinet.

$9.95



Hand-Rubbed Walnut

Super Miracle Tone Chamber Model—6 Tubes—AC-DC Current—Electro Dynamic Speaker, Built-in Antenna. Hand-rubbed walnut cabinet. Tunes to American Broadcasts, Police Calls, Amateur Airplane Stations — $29.95

$1 DOWN Delivers Carrying Charge

BOYS See Brandt's Gigantic Display of

LIONEL TRAINS and Accessories

Hear Them WHISTLE. Watch Them Go.



Place Your Order Now—Put in Our Will Call

$7.95 LIONEL TRAIN OUTFIT ELECTRIC

Pennsylvania streamline locomotive, tender, box car, oil car, caboose, tracks, transformer (not catalogued). $5.95

FREE LIONEL CATALOG — 32-Page Complete Lionel Train Catalog Showing All Famous Trains, Accessories.

HAVE YOUR **TRAINS REPAIRED NOW!** Before the Christmas Rush

FREE Estimates, Pickups and Deliveries

Official Service Station for AMERICAN FLYER—DORFAN —IVES and LIONEL

Brandt Electric Co. 904 PINE

MUSICAL

Musical Employment

DANCE ORCHESTRA—6 pieces, colored. Call 6 p. m. to 7:30 p. m., NE. 0980.

GIRL—Experienced drummer, wants position with orchestra. LA. 7586.

LADIES—Sing; play; radio orchestra forming. Box Y-417, Post-Dispatch.

MUSICIANS wanted to form orchestra. Call after 6. MU. 4716.

SINGER—Young lady for private club; average $28 week; give age, etc. Box P-240, Post-Dispatch.

Musical Instruction

PLAY SWING PIANO, 20 lessons; catalog mailed. Christensen, 3844 Humphrey.

Tuning and Repairing

OSCAR STEINBACH—Piano tuning; repairing. 3736 Cote Brilliante. JE. 9037.

PIANO TUNING, $2; repairing; reasonable; guaranteed; conscientious service. M. Feldman, 5016A Cleatha. KL. 4040.

PIANO TUNING, repairing; all makes. John Haas, 4003 Russell. GR. 4006.

PIANO TUNER, $1.50; guaranteed; 23 years with Beyer & Son. RO. 3816.

Instruments For Sale

WHEN YOU BUY

LARK

YOU BUY THE *BEST*



Bass Violins, Harps, Trumpets, Piano-Accordions, Saxophones, Strings, Drums, Banjos, Violins, Reeds, Clarinets, Mandolins

SOLD ON EASY PAYMENTS

NATIONAL

The World's Most Famous Electric and Amplifying String Instruments. See the New Hawaiian and Spanish Electric Guitars, Mandolins and Violins. Instruments traded in. Howard Radios. Phone for name of nearest dealer.

Wholesale and Retail

STAFFELBACH & DUFFY, 918 Franklin

ACCORDION—$35, 120 base, like new. Kemper, 3844 S. Broadway.

ACCORDION—New; 120-bass; cost $350; sacrifice for cash. FA. 5497W.

HONER ACCORDION—120 bass, practically new; reasonable. FA. 7369J.

BAND and orchestra instruments, new and used; large stock to select from; lessons with every instrument. Write for bargain list. Terms to suit. Fine repairing. LUDWIG MUSIC HOUSE, 709 PINE.

ELECTRIC GUITAR or mandolin, new, complete with amplifier and case; $69.50. We trade. Easy terms. Newell's, 1627 S. Broadway.

GUITAR—Martin, cost $50; make offer. Hunt, 3910A Laclede.

TENOR BANJO—Good condition; $4; private. 3108A Kimberly.

VIOLIN—Zither, Regina music box, records, Remington typewriter. HI. 6387.

GET old accordions made new; also stabilizer. Luttbeg, 3335 S. Jefferson.

Pianos and Organs For Sale

BABY GRAND, $199

Reconditioned, guaranteed. A real bargain. Open evenings. Act at once. BALDWIN PIANO CO., 1111 OLIVE

STUDENT'S PIANO—$48

Only 4 feet 8 inches high; good condition; a bargain; terms. Open evenings. BALDWIN PIANO CO., 1111 OLIVE

APARTMENT GRAND, used; sold new $550; special, $195; terms. Open evenings. WURLITZER, 1006 Olive st.

ARTIST'S STEINWAY—Grand piano; reasonable. Box Y-162, Post-Dispatch.

BABY GRAND—$90, cost $800; Spinet, $120. Kemper, 3844 S. Broadway.

GRANDS—And uprights from $69; Knabe, Estey, Everett, etc. Kieselhorst, 5816 Easton. Open evenings.

GRAND PIANO—Brand new, sacrifice. Steinbach, 3736 Cote Brilliante.

GRAND—And Spinet; quick sale, bargains. Piano tuner, 2011 Big Bend.

NEW SPINETTE, including bench, $195. Terms. Open evenings. WURLITZER, 1006 Olive.

PIANOS—Baby grands, Baldwin, Chickering, Steward, Schmitz, Harding, late style; mahogany cases, like new; guaranteed good condition; real bargains. See Gault MISSOURI, 2009 Delmar. Open Monday to 9 p. m.

PIANO—Bradbury mahogany upright, good condition; bench. Sunday p. m. 5606 Page, 2d floor east.

PIANOS, uprights, players, $15-$50. SLOAN, 1167 Hodiamont.

PIANO — Good condition; cheap. 4028 Wyoming. FR. 7437.

PIANO—88-note player, $25; or swap for typewriter. CE. 5677. JE. 7457.

PIANO—Small upright, used one year; $75. Espenschied, 3645 Arkansas.

MUSICAL FOR SALE

Pianos and Organs For Sale

SPINET—Slightly used; walnut; real bargain. Trump, 4021 Lee.

STEINWAY GRAND—Good condition; will sacrifice 4622 Maryland. RO. 3131.

STEINWAY baby grand; used only three months. CE. 4744. Mrs. Flory.

STEINWAY GRAND PIANO — Black, 6 foot, new strings. GRand 5283.

STEINWAY—Dudo-Art, baby grand, at a sacrifice. Call FL. 4016.

USED upright, $275; good condition; terms; open evenings. WURLITZER, 1006 Olive.

UPRIGHT, $10; Baldwin studio; cheap. THUNER, 3844 S. Broadway.

ORGAN—Old time; good condition; reasonable. FO. 8602.

Phonographs For Sale

RENT a Wurlitzer phonograph for your party. 4665 Page.

RADIO

THE WORKINGMAN'S CHANCE

We Can and Do Sell for Less BARGAINS

At My Home—Always Open

MIDGETS, TABLE MODELS, CABINETS $2, $3, $4, $5, $7

2847 LAFAYETTE

1939 RADIOS LOW AS $9.95

Zenith, Philco—cabinet and table models. KORNBLUM, 4516 EASTON. Open Nites.

RADIOS All makes, all sizes, Holland, 1633 S. B'dway $2-3-4

MOTOR-OLA AUTO RADIO—1-piece unit; late model; cheap. RO. 3774.

PHILCO—Floor sample; real bargain. GENERAL, 2900 S. Jefferson.

RADIOS—Console and table models, $1.50 to $6; parts. Henrie, 3827 Vest; NE. 0929.

R. C. A. RADIO—In cabinet; $10. 746A Dover. RI. 6638J.

STROMBERG-CARLSON—New 1938 model 16 tubes, $375; must sacrifice. Holland, 1633 S. Broadway.

MUSICAL WANTED

CASH paid for musical instruments. LUDWIG MUSIC HOUSE, 709 PINE.

PIANOS Wtd.—$50 trade allowance on new radios. RI. 4624.

PIANO Wtd.—Small, store free or buy. 6443 Clayton rd., first floor east.

SMALL PIANO Wtd.—Store free or buy. 6443 Clayton rd., 1st east.

WANTED—Piano accordion; good, cheap. Box P-231, Post-Dispatch.

HOUSEHOLD GOODS

3-ROOM OUTFIT

Includes Floorcoverings, Lamps, Rugs. Nothing Else to Buy

Original Value $495 — $125

STOVES — STOVES

All Kinds—Low Prices

LARGE STOCK

MOUND CITY FURNITURE

★ Open Nights ★ 1928-30 Franklin 2000-10 Delmar — Cash or Credit

3 ROOM OUTFIT $109.50

Complete With Floor-Coverings

Living Room, Bedroom and Kitchen

It's So Easy to Buy at Erwin's

ERWIN FURNITURE CO.

1001-9 FRANKLIN, Open Nites

For Storage Charges

ATTENTION—Out-of-Town Buyer CHEAPER THAN AUCTION

Magic Chef and Table Top — $27.50
Washing Machines, late style—$17.50
Coal Ranges, all makes —$42.75 up
100 Circulators, all sizes — $7.50 up
500 Heaters, all kinds — $3.75 up
50 Imported Orientals, 9x12 —$23.75
15 Living-Room Suites — —$8.50 up
Axminster Velvet Rugs, 9x12, $8.50 up
50 Dressers, Chiffoneres — —$5.95
Studio Couches — — — — $5.75 up
Walnut Bedroom Sets, 3-pc. —$24.75
9-pc. Dining-Room Set, like new, $39.75

BRASCH, Inc. 2618 FRANKLIN FR. 9202

BEDROOM AND DINING-ROOM SUITES —Originally $200, $300, $400; new and reconditioned; all styles and woods; from Rockford, Grand Rapids and others; priced $65, $95, $125. See Gault or Courtney.

MISSOURI, 2009 Delmar. Open Mon. to 9

BEDROOM SUITE—Twins, complete; 9x12 rugs, drapes. 6160 Waterman, 3d west.

150 Gallons of highest grade No. 1 Water White Oil, delivered to your home. **FREE**

The Amazing NEW EVANOIL HEATER *That Gives You . . .*

WINTER HEATING SUMMER COOLING

fan-forced HEAT at FLOOR LEVEL

PRICED AS LOW AS $79.50



You'll want to see these extraordinary heaters — America's most beautiful and modern heating units. Evanoil draws down wasted ceiling heat and keeps it circulating—sends it flowing from *base* of heater *across floor.* Greater comfort in coldest weather. Recirculates the air volume in average size room every six to seven minutes. More healthful, cleaner, *cheaper* heat. Easy fingertip heat-control.

DISTRIBUTORS MIDWEST LIGHTING, INC., 1112 Franklin OR YOUR FAVORITE DEALER

FREE STOVE PIPE



Circulator HEATERS FORCED TO UNLOAD

ALL NEW CAST IRON, 18 IN. $16

OIL CIRCULATORS, 3-room size — $19

COOK STOVES, factory samples — $10

HEATERS, Brand-new — — — —$5.95
BUNGALOW RANGES, enameled —$8
COMBINATION RANGES — — — —$10
WOOD-HEATER, Close Outs — — 95c
GAS RANGES, Table Top — — —$15
BEDROOM SETS, All Styles — —$25
BREAKFAST SETS, Close Outs —$6
STUDIO COUCHES, Floor Samples, $10
INNERSPRING MATTRESSES —$4.95
UTILITY CABINET, Large — —$2.75
INLAID LINOLEUM, sq. yd. — 50c
LINOLEUM, All Colors, by yd. — 39c
BEDS, SPRINGS, MATTRESSES, $2.95

9x12 LINO. RUGS, $2.50

PALLO, 2921 OLIVE

Dealers Invited — Open 9 P. M.

CHILD — Largest St. Louis Mail Order House

Prompt Service. Guaranteed Quality. Big Display Home Furnishings. Full Size Decorated Metal Bed, Spring and Wonder Mattress Complete, $13.70. Free Catalog. City-County Delivery. MA. 0397.

A. J. CHILD & SONS, 800 Chouteau.

STOVES! STOVES! STOVES!

If you want to see one of the largest displays of new and used stoves at real bargains, pay us a visit.

Gas, Oil, Wood, Coal and Circulator Heaters; Coal and Combination Ranges with or without reservoir; Bungalow Electric and Gas Ranges; Restaurant Ranges, gas or coal; Laundry Stoves.

It's Much Cheaper at

MISSOURI, 2009 Delmar

OPEN MONDAY TO 9 P. M.

AUCTION

Furniture and Household Goods

MONDAY Nov. 28th 10 A. M.

MOUND CITY

2000-10 Delmar Bl.

Furniture Auction

2007-17 DELMAR BL.

TUESDAY, 10:30 A. M.

MISSOURI FURNITURE AUCTION CEntral 2372—GArfield 6228

CHANCES ARE YOUR FURNITURE NEEDS ARE HERE

At a price that'll surprise you! GENERAL VAN & STORAGE CO. LANGAN-TAYLOR. Open Evenings 4914 DELMAR

CHILD — See Big Display Heating Stoves and Circulators

Cash Prices Offer Big Savings. Everything in Coal, Wood, Oil, Circulators, Heating Stoves, Ranges. Free Catalog. City-County Delivery. MA. 0397.

A. J. CHILD & SONS, 800 Chouteau.

AUTOMATIC RANGE—Hot-Point; 3 burners and oven; white porcelain, $35. 1212 Morrison.

BED DAVENETTE SUITE—2-piece; reasonable; 823 Jackson av., University City. CAbany 1253J.

BEDROOM SET—Complete; living room complete; 9x12 rug; $50 each. 5086 Easton.

BEDroom set—floor sample, GENERAL, 2900 S. Jefferson.

BEDroom suite, 3-pc. sample, $29.75 SPECIALTY, 1017 Franklin.

BED—1; metal; twin springs, mattress, like new. Bargain. 4577 Kensington.

BEDS—Murphy in-a-door, full size swing; practically new; $15. FR. 5283.

BABY BED—Spinet desk, Xmas free; Shirley Temple outfit; size 6. MU. 1730.

BEDROOM SUITE—5-piece, walnut; short-wave Philco radio; modern console; reasonable. NE. 3139 after 7 p. m.

BEDROOM SET—Exceptional; will sacrifice, also radio, electric toaster and throw rugs at a bargain. 3809 Flad.

BEDROOM, living room, kitchen; cheap; good condition. 1902A Geyer.

BEDROOM—Living suites, floor samples. Sabath, 7712 S. Broadway.

BEDroom sets, $30, $35 and $65. SLOAN'S, 1167 Hodiamont.

BEDROOM, living room, baby bed, gas stove. 2039 Maury, 2nd N.

BEDROOM SUITES — Factory samples, $29.50. James, 4453 Easton.

BEDROOM and kitchen; like new; bargain. Warehouse, 201 S. Jefferson.

BREAKFAST SETS—50

All colors, styles, slight imperfections, factory closeouts; must sell this week; $12.50 up; real bargains. James, 4453 Easton.

BREAKfast set, 5-pc. oak, $9.95 Specialty, 1017 Franklin.

CANNON STOVES, $4.95

5040 EASTON. 4243W EASTON.

CANNON STOVES—3 large, cheap; also ranges. Wagner, 201 S. Jefferson.

CEDAR chest, "Lane" samples, $14.95 Specialty, 1017 Franklin.

CHIFFOROBES, $7 to $15. SLOAN, 1167 Hodiamont.

CHINA CLOSETS from $5; good selection. Warehouse, 201 S. Jefferson.

Circulator Heaters, $19.75

New, 18-inch; heats 2 or 4 rooms. KORNBLUM, 4516 Easton. Open Nights.

CIRCULATOR heaters, furniture from storage lots. Korikamp, 5206 Natural Bridge.

CIRculator heater, new 18-in., $18.75 SPECIALTY, 1017 Franklin.

CIRculator, all-porcelain — — —$12.50 Holland, 1633 S. Broadway.

CIRCULATOR HEATER — Floor sample. General, 2900 S. Jefferson.

CIRculators, all sizes, CARAFIOL 923 Franklin. $9.75

CIRCULATOR OIL HEATER—$35; 50-gallons oil free. Aschinger, 3701 Nicolls.

CIRCULATING coal heater, 18x27x46, like new, cheap. 1225A S. 13th st.

CIRCULATORS—Close-outs, very cheap. Michelson, 4113 Manchester. Monday.

COAL RANGES—HEATERS

4242 W. EASTON 5040 EASTON

COAL ranges, real bargains, $19.75 KORNBLUM, 4516 Easton.

COAL RANGES—Combinations, $11.50 up. Barr Furniture, 1421 Salisbury.

COAL RANGES, new samples, $14.95 Specialty, 1017 Franklin.

COAL HEATERS AND RANGES—All kinds, second hand. 3541 Market.

CONTENTS 5 rooms, sacrifice, account death. 1480 Rowan, apply Sunday.

CONTENTS 5-room apartment; reasonable. 7537 Buckingham, Clayton. Let west.

DESK—One 40-inch, roll-top, $10; 30x42-inch pool table, $5; 9-piece dining-room set, $20; bed and vanity, $17; dresser, $3; rug, $10; table, 3 chairs, $2.50; odd chairs, 50c; floor lamp, $1.50; 76 piano rolls, $1.50. 2941 Michigan av.

DESK—White; oak table, library table, 2 ¾ beds, dress form, antique bookcase, chest drawers. HI. 6357.

DINING SET—Chippendale, table, 6 chairs, buffet, server. 6346 Southwood, 2 N.

DINING ROOM SUITE—9-piece, very good condition. EV. 1047.

DINING SETS—$35. Sloan, 1167 Hodiamont.

DRAPES—Beautiful imported velour; 3 pairs green, 1 set rose; cost $150, for $35 pair; like new; private. 1834 Locust.

DRESSER—Solid walnut, antique, $35. 4904 Buckingham ct., third east.

DRESSER—Large, roomy, dark mahogany. 5358 Pershing, 2d east, mornings.

ELECTRIC BOX—Hotpoint, like new; table and 4 chairs also chiffarobe. Call Sunday, 4521 Red Bud.

ELECTRIC RANGE—Hotpoint; big discount on floor samples. Gaertner, 3531 N. Grand.

ELECTRIC RANGE—Westinghouse, floor sample. General, 2900 S. Jefferson.

ELECTRIC RANGES—HOTPOINT MUST SELL. STANLEY, 5069 DELMAR.

ELECTRIC STOVE—Hotpoint; Bellefontaine rd. and Coburg dr. MU. 6829.

ELECTROLUX vacuum sweeper, slightly used, cheap. MU. 9761.

EUREKA vacuum cleaner, late model; reasonable. PA. 2936M. C. Friedman.

FURNITURE—Living, dining, bedroom; sacrifice; leaving city. Garret, 6009 Etzel.

FURNITURE—Heaters, electric refrigerator, radio, drapes; no dealers. 1333 Geyer.

FURNITURE—Arm chair, 2 rockers, non-folding couch, all oak, for doctor; $20. All or separate. 4052 Flad.

FURNITURE—3 rooms; electric refrigerator, radio, circulator heater. 4117 Clarence.

FURNITURE—12 rooms, must sell immediately; will sell separate; real bargains; no dealers. 5333 Bartmer.

FURNITURE—Sacrificing everything; living, bedroom, kitchen. Owner, 4844 Beasie.

FURNITURE—Cheap; small lunch room wanted, cheap, cash. 4223 Olive.

FURNITURE—6 rooms, separate or together. 333 Spring. RE. 4511.

FURNITURE—Contents of 4 rooms; some antiques; some bric-a-brac. HI. 3747.

FURNITURE—Complete line; bargain. BEN LANGAN STORAGE, 5201 Delmar.

GAS RANGES, $24.50

New table-top, white; bargain. KORNBLUM, 4516 Easton. Open Nights.

GAS STOVE—Quick Meal, white enamel, high oven, Loraine regulator; 9-12 linoleum; reasonable. LA. 2895.

GAS range, Magic Chef, white, bargain. KORNBLUM, 4516 Easton.

GAS STOVE — Buck; blue enamel; good condition; $6. MU. 6194.

GAS RANGE—Magic Chef, large. 4114 Toonges.

GAS range, Magic Chef, floor sample. GENERAL, 2900 S. Jefferson.

GAS ranges, new table-top, $21.95 SPECIALTY, 1017 Franklin.

GAS ranges, large selection, $5-$27.50. SLOAN, 1167 Hodiamont.

GAS STOVE—Good condition; cheap. 5469 Neosho. FL. 0091.

GAS RANGES—Magic Chef, floor samples, cheap. Chinnock Elec., 1826 S. 12th.

GASOLINE STOVE—Instant lighting; repair parts. Windhorst, 3541 Market.

GRAND PIANO—Electric refrigerator; silver furniture; cheap. FO. 8943.

HEATERS—All kinds and sizes; combination and gas ranges; chifferobes, dressers; other household bargains. Gravois Furniture Co., 2301 Gravois.

ICEBOX—Leonard; porcelain; electric or ice; $10. FA. 2322.

KITCHEN, dining and living room. 3744 Allen.

KITCHEN HEATERS—From $5; colors. Warehouse, 201 S. Jefferson.

LIVING-ROOM SUITES—New and used; late styles and covers; priced from $35. See Gault or Courtney.

MISSOURI, 2009 Delmar. Open Mon. to 9

LIVING ROOM SUITE—3 massive pieces, fine quality; well built; $65; also bungalow for sale. 4421 Shaw.

LIVing-room suite, 3-pc. sample, $32 SPECIALTY, 1017 Franklin.

LIVING ROOM SUITE—Good condition; very reasonable. EV. 6233.

LIVING SUITE—2-piece, mohair, perfect, 5555 Pershing, 2d east, mornings.

LIVING ROOM—Also 9 by 12 rug; must sell; cheap. 4441A Easton.

LIVING ROOM SUITE—Fractionally new; no dealers. 5154A Palm, west.

LIVING SET—Makes bed; chairs, antique chest; tables. Dealer, 4155 Miami.

LIVING ROOM—Bedroom, dinette set; like new; reasonable. CH. 7635.

LIVING SUITE — Floor samples; makes bed. General, 2900 S. Jefferson.

LIVING, bedroom and kitchen complete; cheap. 1902A Geyer.

LIVING SUITE—Mohair, 2-piece, $15; baby buggy, $7. 1034 Blendon pl.

LIVING ROOM SUITE—Good condition, very reasonable. FOrest 1359.

OIL CIRCULATORS, $19.75

New Florence; bargain.

KORNBLUM, 4516 Easton. Open Nights.

OIL HEATER—3 or 4 room; 10-inch Quick Meal with constant level valve, like new. 5450 Partridge.

OIL CIRCULATING HEATER — Medium size Norge $29.50; also Temco, larger size, $32.50. Sunday, 2338A Howard.

OIL Circulator—floor samples, GENERAL, 2900 S. Jefferson.

OIL Heaters, Florence, Duo-Therm, $29.75 SPECIALTY, 1017 Franklin.

OIL CIRCULATORS — Quick Heat, floor samples. Sabath, 7712 S. Broadway.

OIL HEATERS—New '37-'38 models; positively sacrificed. LA. 6457. FR. 9060.

OIL BURNER — 3-room Florence, $39; Steiner-Schwartz, 2600 N. 14th st.

ORIENTAL RUGS—Singer machine, latest Rogers silverware, reducing machine. FArview 5497W.

RADIO—And bicycle, cheap; trade for good carpet. 3452 Monroe.

RANGE—Bungalow combination; soft cubes; hand-forged putters, $5; stenotype, $15. LA. 8645.

REFRIGERATOR—6 cubic feet, new radio, curtains; bargain. 7150 Dartmouth. PA. 6449J.

RUG—Oriental, 6¼x9; chaise lounge, marble statue, new, green studio couch, cloisonne vase, fire basket, red leather swivel chair. 7452 Parkdale, Clayton. CAbany 2578W.

RUGS—All kinds, cleaned and sized; reasonable prices. Open Mon., Wed., Fri., till 9 p. m. Anico, 3432 Lindell.

RUG 8x14 Oriental — — — — — $75 SLOAN, 1167 Hodiamont.

RUG—9x12; plain gray, Wilton velvet; black border, $10. 4956 Washington.

RUGS—Eden washer, perfect; other things. 534 N. Newstead, 2d south.

RUG—Angio-Persian; Quick Meal stove; sacrifice. 726 Kingsland, 3d, p. m.

RUGS — 9x15 seamless floor samples. Sabath, 7713 S. Broadway.

SOFA—Beautiful French silk covering; also Italian sofa; $1900 French walnut dining room, 10 pieces, hand carved, $600. Mrs. Choisel, 5903 Michigan.

SOFAS—French and Italian; French dining set. Mrs. Choisel, 5903 Michigan.

SOFA—Mohair, opens into a bed; good condition; cheap. FR. 6235.

STOVE — Florence circulator, two-burner, large; bargain. 6328 Ouida, block east of Broadway, at Taylor.

STUDIO couches, floor samples, $16.95 Specialty, 1017 Franklin.

TAPESTRY—Aubusson hand-made, 36x55, copy of Fragonard's famous painting "The Kiss"; actual cost $200, for $75; also rich Flemish tapestry, "Court Scene" 58x44, cost $80, for $25. Electric coal grate, like new; cost $12, for $5. 6150 Kingsbury, CA. 1764 for appointment.

TWIN BEDS—2, Simmons metal; new; silver King springs, innerspring mattresses. 3916A Lindell.

VACUUM—Late model Eureka with attachments. Cheap. 2119 Portis. 1st fl. north. Dealer.

VACUUM—Electrolux, with attachments, $15. Dealer, Hi. 6455, Sunday.

STORAGE LOTS SACRIFICED

These Goods Were Held for Future Delivery and for Various Reasons Were Not Taken Out—We Need Room.

Lot 26—3-Room Complete Outfit, 125 Pieces. Originally $139.00 — $87

Lot 19—Maytag Washer, 2 Draintubs, Ironing Board, Electric Iron. Originally $79.50 — $39

Lot 14—Bedroom and Kitchen Complete Outfits. 90 Pieces, Including Circulator Heater. Originally $110.00 — $69

Lot 9—3-Room De Luxe Home Outfit. 160 Pieces, Including Washer, Radio, Heater. Originally $225.00 — $117

Lot 31—Magic Chef Table Top Gas Range. Originally $59. — $29

EASY TERMS—NO INTEREST OR CARRYING CHARGE

OPEN NIGHTS TILL 9

VERY EASY TERMS OPEN EVERY NIGHT — Biedermann's EXCHANGE STORE 814 FRANKLIN AVE — NO CARRYING CHARGE OPEN EVERY NIGHT

Vanderwoort's

NEW—USED—TRADE-IN FURNITURE STORE

112 NORTH 12th STREET

3-DAY SALE NEW-USED FURNITURE-RUGS

WALNUT FINISHED CONSUMERS	$1.95	NEW 9-PC. WALNUT DINING-ROOM SET	$89.50
NEW 9x12 FELT-BASE RUGS	$2.95	USED DINING TABLES, 6 CHAIRS	$29.50
NEW 9x12 SEAMLESS AXMINSTER RUGS	$24.50	USED 2-PC. MAHOGANY LIVING-ROOM SET	$14.75
NEW 12-TUBE FLOOR SAMPLE RADIOS	$49.50	NEW OVERSTUFFED LOUNGE CHAIRS	$12.95
USED ODD DIVANS, SPECIAL	$9.75	NEW UNFINISHED DROP-LEAF TABLES	$3.95
NEW 9x12 PLAIN BROADLOOM RUGS	$27.50	NEW 5-PC. MAPLE DINETTE SET	$17.50
NEW INNERSPRING MATTRESSES, A C A, TICK	$9.75	NEW SOLID MAPLE 3-PC. BEDROOM SET	$49.50
NEW BED OUTFIT, SPECIAL	$10.47	USED CHILD'S CHIFFOROBE	$7.50
FLOOR SAMPLE 3-PC. BEDROOM SET, MAPLE	$39.50	4-PC. DECORATED BEDROOM SET, NOW	$24.50
FLOOR SAMPLE PERIOD DIVANS	$49.50	ODD WALNUT DRESSERS, NOW	$12.50
FLOOR SAMPLE LOVE SEATS, NOW	$39.50	USED 2-PC. WICKER SET	$9.75
NEW 2-ROOM CIRCULATING HEATER	$19.75	USED CHAISE LOUNGE, NOW	$9.75
FACTORY REBUILT BUNGALOW RANGE	$49.50	ODD USED WOOD BEDS, NOW	$2.95
NEW WALNUT 4-PC. BEDROOM SET	$98.50	USED QUICK MEAL GAS RANGE	$9.75
NEW 3-PC. MAHOGANY BEDROOM SET	$79.50	NEW 3-ROOM CIRCULATING HEATERS	$29.50

HUNDREDS OF OTHER ITEMS TOO NUMEROUS TO MENTION

STORE OPEN TILL 9 P. M. MON., WED., FRI. — EASY TERMS — Small Carrying Charge

VACUUM—Hoover, like brand-new; sacrifice, $8.50. Cordes. MU. 2538.

Vacuums Used, all makes. Holland, 1633 S. B'dway $3-4-5

VACUUM—Eureka; late, with attachments, $10. Cordes. MU. 2538.

VACUUM—Eureka; like new; sacrifice, $7.50. Queens. MU. 7634.

VACUUM—Eureka; like new; must sell; $5. Emmett, MU. 7420.

VELVET CARPETS—Electric logs and andirons; lace curtains. 3703 Wyoming. LA. 4442.

WARDROBES—Oak and mahogany; $5 up; chifferobes. 201 S. Jefferson.

EASY WASHER, spinner model, excellent condition; sacrifice. 2961 Hatherly dr., Bel Nor.

WASHER—Maytag, aluminum tub, practically new; will sacrifice. 4938 Leahy.

WASHERS—Floor samples; guaranteed; $20 up. Gaertner Elec., 3521 N. Grand.

WASHERS—Positively sacrificed. STANLEY, 5069 DELMAR.

WASHER—Bendix demonstrator. General, 2900 S. Jefferson.

WASHER—Easy, spinner type; perfect condition; need cash. 5895 Enright.

WASHERS—Maytag, Easy, etc., bargains. KORNBLUM, 4516 Easton. Open nights.

WASHERS—Apex, $6; ABC, $8; Easy, $16; Maytag, $18. 4119 Gravois.

WASHERS — Kenmore, $10; G. E., $13; Thor, $15; Maytag, $18. 5023 Easton.

Antiques

ANTIQUES—Unusual Christmas gifts in glass, furniture, old Sheffield silver, open nights; Bluebonnet Shop, 9900 Manchester road.

ANTIQUE marble mantels, andirons, marble tables, glass, tile. 3635 Laclede.

BUY ANTIQUES for Christmas gifts; nice selection. 3623 Laclede.

CHINA—Glass, furniture, collectors items; nice Xmas gifts. 4918 S. Broadway.

CORNER cupboard, dropleaf tables, chairs, pattern glass. 3832 Lindell.

CUPBOARD—Large walnut with history; Colonial brass andirons, ship model; reasonable. 5243 Raymond.

FURNITURE—Old glass; open 10 a. m. to 10 p. m. Schoenberg's Bridge Approach Shop, St. Charles, Mo.

LIVING ROOM SET—Good condition. 5371 St. Louis.

OLD walnut gateleg table, old glassware; cheap. 3339 Blair. GA. 2705.

STEEL CUT PICTURE OF Mozart, musical composer. 3416A Nebraska.

SECRETARY—Bookcase combined, solid walnut, old, excellent condition. 3959 Easton.

SEWING MACHINES

BARGAINS—Reconditioned floor samples; Singers and others. 2903 Cherokee.

HEMSTITCHER—Like new, 1-3 cost for quick sale. CAb. 2378W. 7452 Parkdale, Clayton.

WILCOX-GIBBS electric machine, $35; bargains in Singer consoles and portables. 4639 Easton. Open evenings.

SEWING MACHINES—30; $3.50-$16; portable. 2901 Shenandoah. GR. 1134.

RINGER electric sewing machine; cabinet style; A1 condition. RE. 0322.

AUTOMATIC REFRIGERATORS

BRAND-NEW 1938, 1937 models at great reduction. LA. 6457. FR. 9060.

COPELAND—7 cubic feet; like new; bargain; $50. PArkview 5170W.

ELECTRIC REFRIGERATOR — Perfect condition, $30. 9933 S. Broadway.

FRIGIDAIRE—G. E., Norge, Coldspot, etc., $45 up. Gaertner, 3521 N. Grand.

G. E.—7-ft. monitor top, porcelain; like new; G. E. 4-ft. de luxe. Mr. Rothschild, James & Co., 4144 Lindell. FR. 3000.

NORGE REFRIGERATOR—9 cu. ft., new condition; have 2; no dealers. Box P-224, Post-Dispatch.

REFRIGERATOR, Mohawk electric; 7 cu. ft.; recently serviced; perfect condition; $35. JE. 0216, 9 to 5.

WESTINGHOUSE—De luxe; 8 cu. ft. PA. 04787.

HOUSEHOLD GOODS WANTED

Need Furniture Badly

High prices paid for used furniture. No lot too large or small. CALL US

GARFIELD 6228

Sunday and Evenings Call CAbany 5294

CASH TOP PRICES PAID

Wanted badly, all kinds furniture, contents flats, dwellings, offices. Prompt service. SCHOBER, CH. 4889

CA. 5644 Call us before selling pianos, furniture, rugs, contents of homes. Any amount.

CASH FOR FURNITURE Mound City, CH. 5394

CH. 8159 Furniture, Rugs, All Kinds. Top Price, Mr. Green.

CH. 8159 FURNITURE, RUGS All Kinds. Top Prices, MR. GREEN.

FURNITURE WANTED. HORAN, EV. 9414

FR. 9202 Large, small lots; moving, storage; rug cleaning, $1.45 up. Brasch, 2618 Franklin.

HIGH CASH PRICE MUST have furniture, stoves, etc. Call FR. 8277

SPOT CASH for rugs, stoves, furniture, Riley, 1953 Cherokee. FR. 7671.

CASH Paid for Used Furniture, Rugs, contents dwellings. FA. 0172J.

WASHING MACHINE—And tailoring new ing machine, for cash; good condition only. Landlord, 2000 Hickory.

LINEN BEDDING — Utensils, chinaware, furniture. What have you? JE. 9003.

Music teachers advertise in the Post-Dispatch Want Ad Columns.

ARMY,
Duke
BOLO PERD
BLOCKS PU
IN END ZO
FOR SCO

LINEUPS AND SUMMA

PITTSBURGH.	Pos.
Reddie	L. E.
Markovsky	L. T.
Klein	L. G.
Dunmire	C.
Peters	R. G.
Kowalsky	R. T.
Hoffmann	R. E.
Chickerneo	Q. B.
Cocolone	L. H.
Stebbins	R. H.
Goldberg	F. B.

Referee, Magoffin (Michigan); u. Dunn (unattached); field judges (Washington and Lee); linesman (Dartmouth).

Score by Periods:

Pittsburgh	0	0	0
Duke	0	0	0

Touchdown by Perdue. Point after touchdown, Ruffa (substitute for placement).

Substitutions: Pittsburgh: Ends—Kridge, Quards—Lesonski, Gradisek; T

SUNDAY,
EMBER 27, 1938.
ALE
OPEN NIGHTS till Monday Tuesday 9
n RADIOS
ubbed Walnut
Tone Chamber Model—6 Current—Electro Dynamic Antenna. Hand-rubbed
$29.95
VN Delivers Carrying Charge
ic Display of
cessories
NEL TRAIN OUTFIT
ELECTRIC
streamline lo-der, box car, boose, tracks, not catalogued).
$5.95
lete Lionel Train Catalog Famous Trains, Accessories.
Official Service Station for FLYER—DORFAN S and LIONEL
's 112 NORTH 12th STREET
-IN RE
LE
RE-RUGS
WALNUT OM SET $89.50
NG TABLES, $29.50
-PC. MAHOGANY NG-ROOM SET $14.75
OVERSTUFFED CHAIRS $12.95
NISHED DROP-LES $3.95
MAPLE SET $17.50
MAPLE 3-OM SET $49.50
D'S CHIF- $7.50
ORATED SET, NOW $24.50
UT DRESS- $12.50
WICKER $9.75
SE LOUNGE. $9.75
WOOD BEDS. $2.95
K MEAL E $9.75
OM CIRCU-EATERS $29.50
OUS TO MENTION
RMS Small Carrying Charge
ATIC REFRIGERATORS
W 1938, 1937 models at great LA. 6457. FR. 9060.
—7 cubit feet; like new; bar-. PArkview 5170W.
REFRIGERATOR — Perfect $30. 9933 S. Broadway.
E—G. E., Norge, Coldspot, etc. aertner, 3521 N. Grand.
monitor top, porcelain; like 4-ft. de luxe. Mr. Rothchild, Co., 4144 Lindell. FR. 3600.
FRIGERATOR—9 cu. ft., new have 2; no dealers. Box P-Dispatch.
ATOR, Mohawk electric; 7 cu. ly serviced; perfect condition; 0216. 9 to 5.
OUSE—De luxe; 8 cu. ft. PA.
OLD GOODS WANTED
Furniture Badly
s paid for used furniture, No large or small. CALL US
RFIELD 6228
day and Evenings Call CAbany 5294
TOP PRICES PAID
ly, all kinds furniture, contents ellings, offices. Prompt service.
OBER, CH. 4889
5644 Call us before selling pianos, furniture, rugs, contents of homes. Any amount.
FOR FURNITURE City, CH. 5394
8159 Furniture, Rugs, Contents Homes, All Kinds, Top Price, Mr. Green.
59 FURNITURE, RUGS All Kinds. Top Prices, MR. GREEN.
NITURE WANTED.
DRAN, EV. 9414
02 Large, small lots; moving, storage; rug cleaning, $1.65 up. Branch, 2618 Franklin.
CASH PRICE. MUST have stoves, etc. Call FR. 8277
H for rugs, stoves, furniture, 53 Cherokee. FR. 7671.
Paid for Used Furniture, Rugs, contents dwellings. PA. 0172J.
MACHINE—And tailoring sew-hine, for cash; good condition andlord, 2000 Hickory.
DDING — Utensils, chinaware, What have you? JE. 9068.
eachers advertise in the atch Want Ad Columns.

SPORTS SECTION — ST. LOUIS POST-DISPATCH

PART FIVE — ST. LOUIS, SUNDAY MORNING, NOVEMBER 27, 1938. — PAGES 1—4E

ARMY, OUTPLAYED IN FIRST HALF, WINS FROM NAVY, 14 TO 7

Duke Downs Pitt, 7 to 0; Unbeaten, Untied for Season

SOLDAN DEFEATS CLEVELAND FOR TITLE

BOLO PERDUE BLOCKS PUNT IN END ZONE FOR SCORE

LINEUPS AND SUMMARY

PITTSBURGH.	Pos.	DUKE.
Daddio	L. E.	Perdue
Markovsky	L. T.	Ribar
Eich	L. G.	Johnson
Dannios	C.	Hill
Peters	R. G.	Yorke
Kmetsky	R. T.	Haas
Hoffmann	R. E.	Bailey
Chickerneo	Q. B.	Spangler
Cassiano	L. H.	Eaves
Robbins	R. H.	Tipton
Goldberg	F. B.	O'Mara

Referee, Magoffin (Michigan); umpire, E. Dunn (unattached); field judge, Sanders (Washington and Lee); linesman, Hoban (Dartmouth).

Score by Periods:

Pittsburgh	0	0	0	0	0
Duke	0	0	0	7	7

Touchdown by Perdue. Point after touchdown, Ruffa (substitute for Davis), placement.

Substitutions: Pittsburgh: End—Goodridge. Guards—Leszouski, Gradisek. Backs—Naric, Peace, Sekela. Duke: Ends—Darnell, Marion. Tackles—Winterson, Mc-Carney. Guard—Baskerville. Backs—Robbins, George McAfee, Davis, Ruffa.

STATISTICS.

	Duke.	Pittsburgh.
First downs	1	9
Yards gained by rushing, net	53	135
Forward passes attempted	7	8
Forward passes completed	1	0
Yards gained by forward passes	0	0
Yards lost, attempted forward passes	14	0
Forward passes intercepted by	2	0
Yards gained, runback of intercepted passes	14	0
Punting average, from scrimmage	39.4	39.5
*Total yards kicks returned	50	31
Opponents fumbles recovered	1	0
Yards lost by penalties	6	15

*Includes punts and kickoffs.

By the Associated Press.

DURHAM, N. C., Nov. 26.—Stocky Willard (Bolo) Perdue of Duke smashed through the weary Pittsburgh line and into football immortality today.

The Duke end, alternate blocking back a year ago, banged into one of John Chickerneo's frequent punts from the snow-covered end zone, grabbed it on the bounce and scored the touchdown that defeated mighty Pitt for the Blue Devils, 7 to 0, and ended the most remarkable season in the history of Duke football.

The touchdown, scored on the fifth play of the fourth quarter, was enough to send the 52,000 spectators into transports of joy and maintain the Blue Devils' position as the nation's only major undefeated, untied and unscored-on eleven. As the crowd, largest in Southern gridiron history, filed out through the snowstorm that had swirled into the stadium since morning, there was talk of the Rose Bowl, the Sugar Bowl and almost every post-season fixture.

But if Perdue's touchdown won the game, the trusty right foot of Eric (The Red) Tipton saved it. The senior tailback on Wallace Wade's twentieth and greatest eleven kept the Blue Devils in and the Panthers out of the ball game with 20 punts that averaged 39.4 yards from scrimmage and which held the weary Pittsburgh backs pinned in their own territory in the last quarter.

Pitt Tired at Finish.

By then Jock Sutherland's eleven, which played through with only six substitutions, was dog tired. Twice in the first half it had hid terifically hard for touchdowns, with

Continued on Page 2, Column 8.

15-Year-Old Back, Lombardo, Big Star In 20 to 0 Victory

By Harold Tuthill

Soldan eliminated all doubt that it had a football team of championship caliber when it defeated Cleveland, 20 to 0, in the City High School League play-off game yesterday afternoon at the Public Schools Stadium.

Before a crowd of 4000 frost-bitten fans the recently-christened Tigers demonstrated that Soldan's 20-to-6 defeat at the hands of Cleveland on Oct. 15 must have been a mistake. Cleveland's victory on that day was forfeited to Soldan because an ineligible player broke into Cleveland's lineup. The Tigers went on undefeated and declined to accept the championship after the close of the schedule season last Saturday.

The Tigers offered Cleveland another chance to gain the title, but Coach Bert E. Fenenga's boys lost their touchdown punch for the first time this season. Cleveland had averaged nearly 18 points in its seven previous games, including the one it forfeited to Soldan.

Alert Soldan Defense.

Twice the opportunity was presented to Cleveland to cross Soldan's goal line yesterday, but both times the alert Soldan defense frustrated the attacks. Soldan was more persistent in its efforts and found Cleveland's goal line once in the second period and twice in the final quarter.

To tell of the Soldan victory it is necessary to eulogize the efforts of Tom (Guy) Lombardo, 15-year-old sophomore half back, who was in the thick of every charge. He scored two touchdowns himself and added two extra points and was instrumental in the third score.

Lombardo, selected for the city all-star team, used his 165 pounds with equal facility at carrying the ball, blocking and tackling. He suffered a wrenched shoulder late in the final quarter and had to be removed. But what a fine thing it is for Coach Arnold Von Lehsten to remember that Lombardo will be back for two more seasons.

Cleveland opened the contest with a rush that almost swept the Tigers off their feet. Starting from the 15-yard line, Henry Bockhorst returned Rudolph Swistowicz's punt 25 yards to the Cleveland 40-yard line. Using laterals almost exclusively, Cleveland marched to Soldan's six-yard line for a first down. There, the Soldan defense stiffened and Cleveland lost the ball on downs.

Lombardo made his presence felt as the second period started. An exchange of punts gave the Tigers the ball on their own 31-yard line. Lombardo, on the third down, ran to the 49-yard line. Then followed three successive first downs and the Tigers had the ball on the 15-yard line. Roy Williams moved the ball up five yards and then Lombardo, behind splendid blocking, ran around right end for the touchdown. To vary things, Lombardo

Continued on Page 3, Column 2.

LINEUPS AND SUMMARY

CLEVELAND.	Pos.	SOLDAN.
Stecher	L. E.	Todorovich
Brauns	L. T.	Swistowicz
Stieglitz	L. G.	Stites
Clark	C.	Sweeney
Grass	R. G.	Maldafsky
Koch	R. T.	Woodside
Huether	R. E.	Luck
Mills	Q. B.	Smith
Meadows	L. H.	Williams
Barth	R. H.	Dowdy
Bockhorst	F. B.	Lombardo

Officials: Referee—Pogo Lewis, Washington, Umpire—Archie Klein, Missouri. Field Judge—Roy Newsom, Central. Linesman—Clay Van Reen, Bradley.

Score by quarters:

Cleveland	0	0	0	0	0
Soldan	0	7	0	13	20

Touchdowns: Lombardo 2, Smith. Points after touchdowns: Lombardo 2.

Substitutes: Cleveland—Ousley, Park, Matthews, Sheffro, Stone, Finley, Fox, Obermeyer, Butts. Soldan—Cerame, Rombom.

STATISTICS.

	Soldan.	Cleveland.
First downs	15	8
Yards gained rushing	164	118
Yards gained passing	18	119
Total yards gained	182	237
Forward passes attempted	5	15
Forward passes completed	2	6
Forward passes intercepted by	3	1
Punts	3	5
Total yards on punts	82	135
Average yards per punt	27.3	26.4
Penalties	1	1
Yards lost penalties	5	1½

GOODMAN HAS 51 STOPS AS FLYERS LOSE, 2-1

LINEUPS AND SUMMARY

WICHITA.	Pos.	ST. LOUIS.
Goodman	Goal	Nelson
Headley	L.D.	Carlet
Sim	R.D.	Matte
Maloney	C.	Hergert
Ranger	L.W.	Burns
Teel	R.W.	Kendall

Referee—Bob Trapp.

Spares: Wichita—Mulvihill, Papike, Miller, Delecuw, Desmarays, Beriand. St. Louis—Pusie, Brenneman, Purpur, Hudson, Marnott, Taylor.

First Period: Scoring, none. Penalties—St. Louis, Kendall, Hudson; Wichita, Miller.

Second Period: Scoring—Wichita, Sim from Teel from Maloney, 2:35. Penalties—St. Louis, Matte, Brenneman; Wichita, Ranger.

Third Period: Scoring—Wichita, Miller from Mulvihill from Papike, 7:00; St. Louis, Purpur from Hudson from Matte, 15:00. Penalties—St. Louis, Pusie (major), Brenneman (16 minutes misconduct, also a minor), Hudson; Wichita, Ranger, Burland.

Stops—

	1	2	3	T.
Nelson	13	7	8	28
Goodman	18	15	18	51

Referee—Bob Trapp.

AMERICAN STANDINGS.
(Including last night's games.)

Club.	Won.	Lost.	Goals.	Opp. Goals.	Pts.
Tulsa	6	2	17	12	12
St. Louis	5	3	18	11	10
St. Paul	5	3	19	16	10
Minneapolis	4	3	18	15	8
Kansas City	2	7	21	29	4
Wichita	2	6	16	26	4

GAMES THIS WEEK.

Tonight—Wichita at St. Louis; Minneapolis at St. Paul; Tulsa at Kansas City.

Tuesday—St. Louis at Tulsa.

Wednesday—Wichita at Minneapolis.

Thursday—Wichita at St. Paul; St. Louis at Kansas City.

By a Special Correspondent of the Post-Dispatch.

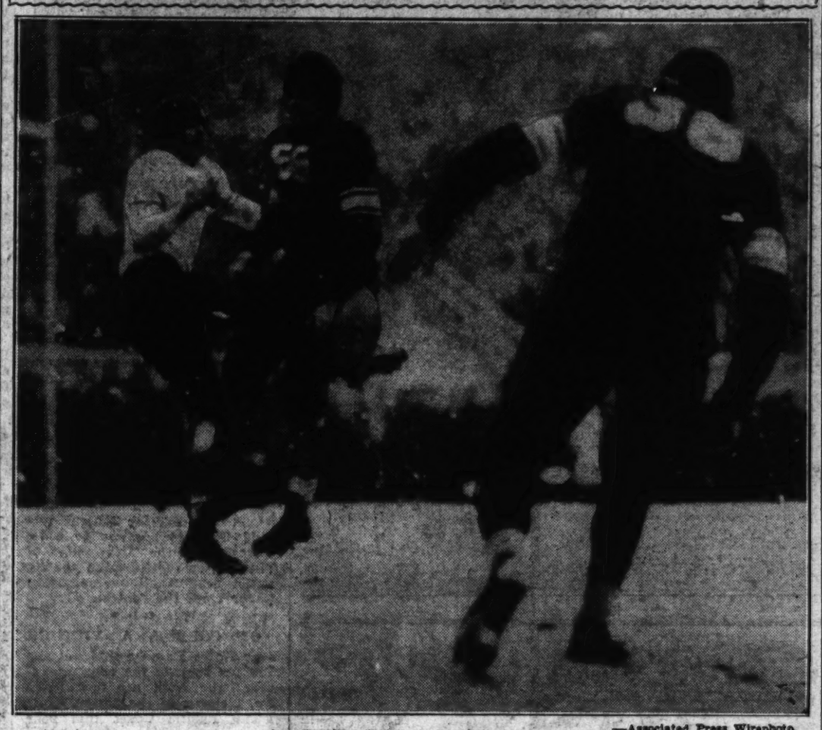
WICHITA, Kan., Nov. 26.—Wichita's Skyhawks, deep in the mire of a six-game losing streak, hauled themselves up into the clear here tonight, defeating the St. Louis Flyers, 2 to 1, but it was only after the most bitter of battles that the Flyers yielded to the cellar occupants. The Flyers dropped from a tie for the lead as Tulsa won from Kansas City and took possession of first place.

With 2000 fans watching a Skyhawk club using three new men, Headley, defense, Mike Miller, center, and Ollie Mulvihill, acquired from the Flyers, the game tonight started slowly and then wound up in the wildest melee of the season on Wichita ice. Jean Pusie, wild-eyed defense man of St. Louis, and Biff Ranger, Wichita wing, hooked up a neat scrap in center ice in the last period and were handed major penalties. Then the Flyers had too many men on the ice and Referee Trapp ordered Brenneman to the box. That caused a heated argument and Brenneman wound up with a 10-minute misconduct penalty in addition to a minor assessment for arguing too loudly and profusely.

Immediately after a Wichita man, Burland and then Hudson of the Flyers went off for tripping and

Continued on Page 2, Column 5.

"Bolo" Punch Beats Pitt



—Associated Press Wirephoto.

Willard (Bolo) Perdue (36), stocky Duke end, is shown blocking a punt on the play that beat Pittsburgh. After blocking John Chickerneo's kick from the snow-covered end zone, Perdue grabbed it on the bounce and scored the touchdown that gave Duke a 7-0 victory.

Stanford Routs Dartmouth In Fourth Quarter, 23-13

By the Associated Press.

PALO ALTO, Calif., Nov. 26.—Stanford's Red Indians, defeated six times and favored to take another licking, provided a stunning climax to an otherwise dull football season today with a 23 to 13 victory over the Green-Jerseyed warriors of Dartmouth.

Down-trodden Stanford, its players rising to heights that whipped followers into a frenzy, scored first and last in the intersectional battle that saw the Dartmouth Indians beaten before 20,000 fans.

For three periods Stanford clung to a one-point lead. In the last quarter, the game switched from a close encounter to a rout with Stanford pounding and passing to nine more points.

An intercepted pass, late in the opening period, paved the way for the first Stanford touchdown. Neil Donahue, right guard, caught a toss by Bill Hutchinson, Dartmouth left halfback, on the Stanford 46-yard line.

From the Dartmouth 40-yard line, fullback Paulman shot a pass to left halfback Pete Fay, who lateralled to Byron West, sub right tackle. The big lineman ran 20 yards for the score. Paulman kicked point to give Stanford a 7 to 0 lead.

Midway in the second quarter, Dartmouth crossed the Stanford goal. Left halfback Hutchinson bumped through center for the last two yards to climax a 66-yard advance, completed almost entirely by right halfback MacLeod.

Shortly after the third period opened, MacLeod fumbled and Harlan Pool, Stanford right guard, recovered on Dartmouth's 29-yard line. Two passes netted a total of 25 yards. From the three-yard line quarterback Norman Standlee charged through center for the second score.

Dartmouth came back to score on a 63-yard gain in which MacLeod caught an eight-yard pass from Hutchinson, then ran 55 yards without a hand laid on him for the touchdown. Hutchinson's point kick was good.

Stanford superiority was demonstrated in convincing fashion in the final quarter. The Dartmouth line crumbled before the attack as the Californians put together 14 ground plays and three passes for 70 yards, Paulman going over finally from the one-foot line.

A safety contributed the last two tallies. Dartmouth was backed up to its five-yard line on a fumble recovered from Stanford. A penalty against the visitors put the ball on the one-yard line, and Hutchinson tried two passes, the second falling behind the goal line to give Stanford two more points.

St. Louis Blind Bowler Wins Telegraph Match

Roy Foskett, St. Louis blind bowler, had a 69-pin margin as he defeated George McDonald of San Francisco, 372-303, in a telegraphic match for the national blind bowler championship last night. Foskett rolled his games at the Burton-Gillett Recreation, 5626 Delmar.

Throughout the series of three games the officials in charge of the match kept in constant communication with San Francisco by special wire service.

Foskett, a member of the Ten-Pen-Eers, a group of local blind men bowlers, rolled his third game in 136 for his best score and had an average of 124. His first and second games were 133 and 103.

McDonald's scores were 92, 72 and 139, or an average of 101.

Victorious Blind Bowler



ROY FOSKETT

T. C. U. CAPTURES TITLE, DEFEATING S. M. U., 20 TO 7

By the Associated Press.

DALLAS, Tex., Nov. 26.—Unbridled Texas Christian nailed up its regular season today with a sledge-hammer lick that felled Southern Methodist, 20-7, won the Southwest Conference title and lifted the hook for a 'phone call from Pasadena.

Tenth victim of the Christians, the Methodists were the toughest on the list and gave up after sending 24,000 fans into a dither in the closing period.

Little David O'Brien brought out his passing wizardry only occasionally, but he personally led a ground game that netted two touchdowns and 231 yards.

Immediately after the game the Cotton Bowl Athletic Association, sponsors of the annual New Year's day post-season classic at Dallas, issued an invitation to the Christians but a reply was not expected for several days.

Southern Methodist, undefeated in Southwest Conference play until today, scored its only touchdown in the fourth period. A swarm of Methodists led by Jack Sanders, big tackle, poured in on Connie Sparks as he attempted to kick from his own 32-yard line. The kick was blocked and Bob Collins, reserve end, caught it and ran 18 yards for the touchdown.

Three times the Christians drove deep into S. M. U. ground for what seemed more touchdowns, but the Methodist line stiffened and held them on the six, seven and 17 yard stripes.

Only 10 minutes after the kickoff the Christians fell in behind O'Brien and marched 36 yards on 14 plays for the first touchdown, using only one of their famed passes.

Rangy Don Looney, left end, who crushed S. M. U. running plays all afternoon, threw in a rowdy tackle that set up the second Christian score. He slammed Mallouf on the Methodist 38-yard line after he had bagged Sparks' long kick and the Methodist dropped everything, including the ball.

On the first play, O'Brien shot a 38-yard pass that Hall snagged on the 10-yard line and took across for the score.

The Christians tallied their third touchdown early in the third period, starting from the Methodist 38-yard line after O'Brien had squirmed back 18 yards with a punt return. In six running plays they reached the one-yard line from where Sparks carried over for his tenth touchdown of the season.

O'Brien missed the kick, which is

Continued on Page 3, Column 1.

102,000 SEE 'HUEY' LONG AND WILSON STEAL SHOW

LINEUPS AND SUMMARY

ARMY.	Pos.	NAVY.
Dobson	L.E.	Fewell
Stella	L.T.	Bergner
Miller	L.G.	McGrath
Gillis	C.	Wallace
Davis	R.G.	Spector
Mather	R.T.	Hyssong
Samuel	R.E.	Baughman
Frontczak	Q.B.	Cooke
Wilson	L.H.	Gillette
Long	R.H.	Hansen
Sullivan	F.B.	Wood

Score by periods:

Army	0	0	7	0	14
Navy	0	0	7	0	7

Army scoring: Touchdowns—Long, Wilson. Points after touchdowns—Long 2 (placements).

Navy scoring: Touchdown—Cooke. Point after touchdown—Wood (placement).

Army substitutions: Ends—McDavid, Adams. Tackle—Lotess. Guards—Engstrom, Little. Center—Green. Backs—Schwenk, Martin, Doe.

Navy substitutions: Ends—Ghesquiere, Corbett, Burke. Tackle—Jarvis. Guards—Trimble. Center—Harwood. Backs—Grier, Whitehead, Mayo, Worden, Anderson.

Officials: Referee—W. H. Friesell, Princeton. Umpire—R. B. Goodwin, Washington and Jefferson. Linesman—A. E. Maginnes, Lehigh. Field Judge—E. E. Miller, Penn State.

By the Associated Press.

PHILADELPHIA, Nov. 26. — Army bounced off the ropes with a recovered fumble and a devastating 81-yard march in the third period this afternoon to sweep Navy's hard-fighting, never-surrendering football forces into defeat, 14-7, before 102,000 half-frozen fans at Philadelphia Municipal Stadium.

The victory, twenty-second for the Cadets in a series of 39 contests noted for their ferocity and pageantry, was as sudden as it was sweet to a team that trotted on the frozen tundra a heavily-played favorite. Navy had fought back to gain a tie, 7-7, and was driving relentlessly deep in Army territory when one of its great heroes of the game, Emmett Wood of Wilkensburg, Pa., fumbled. Harry Stella, Cadet guard from Kankakee, Ill., recovered and the stage was set for the thrill-packed merciless drive that meant victory, instead of defeat or a deadlock.

Army, off to a lead in the first period when Charley (Huey) Long of Chevy Chase, Md., raced back a punt return for 79 yards and the first touchdown, was beaten and sore when the big break came. Navy had outplayed the Cadets so badly that their backs only ran one play from scrimmage in the second period as the Middies climaxed a 50-yard drive by land and air to score and then came back to shove the West Pointers back to their 17-yard line for a first down.

Ten Plays, 81 Yards.

Wood was a bit too anxious and his numbed hands a bit too cold as he grabbed the leather and prepared to hit the line. The ball squirted out of his hands and Stella pounced on it on the Army 19-yard line. Ten plays later and the Army backs, reinforced by Sydney Martin of Gilmer, Tex., who made 46 yards on the first two plays, rode over the Middie line for the final, winning touchdown.

Behind a line that stiffened suddenly, the Cadet backs slashed the enemy wall and swept the ends almost at will, Long, Art Frontczak of Dowagiac, Mich., and Woodrow Wilson of El Paso assisting in the winning drive. It was Wilson who lugged it over from the one-foot line, where the last of three crashes by Frontczak, good for nine of the 81 yards, missed going through.

Hero for the Cadets in the chill and gloom was Long. It was he who set them off for the first score on the most brilliant run of the wintry, sub-freezing day. It was Long who kicked the two extra points and it was Long who kicked several beautiful punts and several times split up the Middie defense with some of the few passes Army attempted. Statistics were all Navy, but the fumble and one Army drive nullified them. Navy piled up 10 first downs to five for Army, gained 138 yards rushing to Army's 98 and gained 73 yards with 25 passes to but seven for the Cadets.

Long's run was as pretty as it was long. Both teams were maneuvering for a break when Lemuel Cooke of Hernando, Miss., Navy's twin hero of the day with Wood, kicked a high one to Long. The boy from Chevy Chase caught it standing still and raced to the right side lines. For an instant he seemed halted by two Navy tacklers who nudged him toward the side lines, but he squirmed out of their reach, whirled and hit for the center of the frozen field. Two Navy tacklers lunged and missed and from the 50-yard line on it was clear sailing for the Army track star in a football uniform. Long's kick for extra point barely skimmed past the right upright.

Navy's Drive.

From that Army score to the end of the second period it was all Navy. The Gobs drove to

Continued on Page 3, Column 2.

WRAY'S COLUMN

Still True to Form.

PUGILISTIC form, which has been messed around considerably in recent years, had an inning when Henry Armstrong, triple-title man of the ring, battered Filipino Ceferino Garcia into defeat. Because of Armstrong's victory over Ross and Barney's three defeats of Garcia, Henry had "doped" to be a sure winner.

The result not only again proved that the St. Louis Negro is the world's outstanding fighter of any and all weight divisions but, better still, that he is not burned out, and, seemingly, has suffered no deterioration either through injury or that perpetual motion style.

This boy is not only a great fighter but he is a great thrill-producer. You don't get that ho, hum feeling when Henry is in there. From first to last gong he works those pistons, pressing forward, never giving ground, taking punches but always moving in and giving more than he takes.

His crouch makes him appear an easy mark for an uppercut. But the funny part of it is that they punch him with uppercuts, hit him on the jaw and in the ribs—to no purpose. Henry can take as well as give.

Joe Louis, because of his calamitous punch, is Henry's only rival for first place in world's fistic ranks—and most of us would rather watch Henry work than Joe. Henry's fights have been consistently good — and that's more than can be said of Joe Louis' spotty appearances.

* * *

The Big Idea Is Dough.

"WHAT'S THE BIG IDEA?" is the puzzled inquiry of fans today, following the announcement that Armstrong's next battle would be with Lou Ambers and probably for the welter instead of the lightweight title.

There's no puzzle about that. The "big dough", to use the vernacular, is the answer. It's this way: If Ambers and Armstrong meet as welterweights and Ambers should win or make a whale of a battle, there would still be the Ambers-Armstrong fight for the lightweight crown to fall back upon. This second bout for even bigger gate money would therefore be a "natural." Two big gates instead of one.

If they fought first as lightweights and Armstrong won, there'd be no occasion for their fighting again as welterweights. It's just a case of potboiling, this exploiting two lightweights as welters one month and as lightweights the next.

Armstrong weighed 134½ pounds for Garcia, which proves he's just a lightweight after all.

What mystifies the layman, with reference to the New York commission's viewpoint, is why it made Barney Ross surrender his lightweight crown and fight in the welterweight class alone, and yet now plans to let Armstrong and Ambers both linger as champion and challenger in two different fight divisions.

"What do you expect?" is the proper reply, here. "It's just the New York commission doing its stuff again."

* * *

All in the Band Wagon.

THE IDEA BEING to build up Two-Ton Tony Galento, everybody in the East seems to be doing it—at least everybody who is lined up with Joe Jacobs as against Mike Jacobs.

Joe, who managed Max Schmeling, is handling Tony Galento. Tony is matched to fight Otis Thomas in St. Louis at the Arena, Dec. 7. The match is supposed to be the launching of Two-Ton Tony's campaign tour, the result

Continued on Page 2, Column 2.

Football Scores

LOCAL.
Soldan 20, Cleveland 0.

EAST.
Army 14, Navy 7.
Fordham 26, New York U. 0.
Holy Cross 29, Boston College 7.
Fenger 13, Mount Carmel 0.
Fore River App. 0, Apprentice School (NYK) 0.
Johns Hopkins 0, St. Johns (Annapolis) 0.
Duquesne 15, Niagara 6.
Catholic U.-South Carolina, postponed until Monday.

SOUTH.
Duke 7, Pittsburgh 0.
Florida 9, Auburn 7.
Georgia Tech 0, Georgia 0.
Tulane 14, Louisiana 0.
Maryville 7, Carson-Newman 0.
Davis-Elkins 6, Morris Harvey 6.
Mississippi 19, Mississippi State 6.
Rollins College 23, Tampa U. 0.
Norfolk Naval Base 32, East Carolina Teachers 7.
Bishop 12, P. C. Smith 6.
Tenn. Wesleyan 32, Ala. Teach. (Troy) 6.

SOUTHWEST.
Texas Christian 20, Southern Methodist 7.
Texas Tech 21, Marquette 2.
Oklahoma 19, Oklahoma A. & M. 0.
Baylor 21, Rice 6.
San Bernardino J. C. 43, Phoenix J. C. 0.

MIDDLE WEST.
Springfield (Mo.) Teachers 20, Southwestern (Winfield, Kan.) 0.

ROCKY MOUNTAIN.
Occidental 3, Colorado College 0.

FAR WEST.
Oregon State 14, Oregon 0.
Stanford 23, Dartmouth 13.
Washington 26, Washington State 0.
Tempe (Ariz.) Teachers 21, Whittier College 0.
Compton J. C. 6, Los Angeles J. C. 0.
Boys Town 20, Black Fox 12.

INTERSCHOLASTIC.
Fenger 13, Mount Carmel 0 (Chicago City championship).

FORDHAM DEFEATS NEW YORK U., 25 TO 0, BEFORE 50,000

ESHMONT OF RAMS BOOTS PUNT 78 YARDS

Winners Score Two Touchdowns in First Period After Long Marches, Get Two in Last Quarter.

By the Associated Press.

NEW YORK, Nov. 26.—The once-beaten Fordham Rams kept alive their bowl hopes by pile-driving the New York University Violets, 25 to 0, in their final game today before 50,000 frost-bitten spectators in Yankee Stadium. They made the annual "Battle of the Bronx" one-sided.

Wearing basketball sneakers for half the game to afford better footing on the icy grass, Fordham's plunging backs struck swiftly for two touchdowns in the opening quarter and finished with a couple more in the fourth.

There was no question of the result after Dom Principe, big Fordham fullback, charged across the goal line to climax a 54-yard drive in the opening minutes of play. The N. Y. U. line wasn't strong enough. Mike Hearn ran 12 yards for the second score after two brilliant sprints by Len Eshmont had carried the ball from midfield.

A 78-yard punt by Eshmont, which was a remarkable boot for a man to make wearing soft shoes, set up the third touchdown. When Ed Boell, the lone Violet star, punted it back short, Eshmont broke off guard and sprinted 22 yards into the piled-up snow in the end zone.

Eshmont passed 17 yards to Henry Jacunski for the final tally after Bill Krywicki had made his fourth pass interception of the game. This was, incidentally, the only pass completed by the Rams, Krywicki finally place-kicked an extra point after this last score.

In the face of Fordham's stubborn defense, there was nothing for the Violets to do but pass, and they filled the frosty air with 40 aerials, 17 of which were completed. They made their only concerted drive of the game in the third period when passes from Boell to Dowd and Mikulka carried them over 70 yards down to Fordham's seven-yard line before they were halted. They reached the Fordham 14-yard line early in the closing quarter.

The hard-running Rams piled up 207 yards by rushing to the losers' 24-yard marker, and had a margin of 12 first downs to 10. Principe was the most consistent gainer and after the game it was announced he had been given the official award as the contest's outstanding performer. Eshmont was spectacular in an open field.

The actual playing area had been cleared of snow, but it was banked high on the end zones and sides and the spectators had much entertainment tossing snow balls at the officials and players on the benches. Had they been able to keep their feet, the Rams probably would have run up a higher score, as they slipped and fell several times when in the clear.

The lineups:

FORDHAM.	Pos.	N. Y. UNIV.
Jacunski	L.E.	Rensi
Kuzman	L.T.	Swiadon
Kochel	L.G.	Castelli
De Filippo	C.	Conlin
Stanton	R.G.	Geffner
Beresney	R.T.	Connolly
Riddick	R.E.	Dowd
Fortunato	Q.B.	Boell
Kazlo	L.H.	Shorten
Hearn	R.H.	Ciraco
Principe	F.B.	Mikulka

Score by periods:

Fordham—	— — —	12	0	0	13—25
N. Y. U.—	— — —	0	0	0	0— 0

Fordham scoring: Touchdowns—Principe, Hearn, Eshmont (substitute for Hearn). Jacunski. Point from try after touchdown—Krywicki (substitute for Fortunato), place-kick.

T. C. U. CAPTURES TITLE DEFEATING S. M. U., 20 TO 7

Continued From Page One.

strictly news. He has made 28 successful boots in 10 games.

The lineups:

T. C. U.	Pos.	S. M. U.
Looney	L.E.	Sprague
Hale	L.T.	J. Sanders
Kline	L.G.	G. Sanders
Aldrich	C.	Pope
Taylor	R.G.	Matthews
White	R.T.	Curik
Horner	R.E.	Dewell
O'Brien	Q.B.	Mullenweg
Hall	L.H.	Mallouf
Clark	R.H.	Crouch
Sparks	F.B.	Holbrook

Score by periods:

Texas Christian—	—	14	0	6	0—20
Southern Methodist—		0	0	0	7— 7

Texas Christian scoring: Touchdowns—Sparks 2, Hall. Points after touchdown—O'Brien 2.

Southern Methodist scoring: Touchdown—Collins, substitute for Sprague. Point after touchdown—Pasqua, substitute for Curik.

Sonja Henie Drew 79,049 Here for 5 Performances

THERE were 18,204 persons at the Arena last night to see the final performance of Sonja Henie's Hollywood Ice Revue, according to an announcement by William Burke, tour manager. That brought the total for the five nights here to 79,049.

Last night's crowd was undoubtedly a record for the Arena for any spectacle except those which permit seats on the floor surface.

Miss Henie and her troup departed after the show for St. Paul, where the revue is scheduled for three nights after which they will appear three nights in Minneapolis.

TWO-Ton Tony

It's Tony Galento, the "New Jersey Nightstick," starting training for his fight at The Arena here Dec. 7.



Tony, who tends bar in his New Jersey tavern, and drinks beer almost up to the day of the fight weighs 236 pounds.

Nevertheless he steps around well enough to bring his really heavy punches into range.

WRAY'S COLUMN

Continued From Page One.

of which is expected to force Joe Louis to fight him.

What makes the effort more intense is that John Henry Lewis already is matched with Louis for Jan. 27, and Lewis was the man matched with Galento, when the New Jersey Nightstick was laid low by illness.

• • •

Now the chorus singing the praises of Tony rises; and here is what some of the soloists are saying:

JOE WOODMAN (former manager of Sam Langford) to Manager Joe Jacobs: "Joe, you have nothing to worry about. There is nothing fancy about Tony's work, but when he clips the other fellow on the chin, the fight's over. The customers like his style and after all, they are the ones to please."

"DUMB" DAN MORGAN, former manager of Bat Levinsky and Jack Britton: "Right you are. Even if he isn't Irish, Tony fights like an Irishman and is built something like Willie Meehan, the 'Frisco Irishman who licked Jack Dempsey a couple of times."

EDDIE MEADE, manager of Henry Armstrong: "I was just thinking that Galento is built something like Tommy Burns—who was good enough to be champion."

BILLY ROCHE, old-time referee: "Tony looks to me like Tom Sharkey the more I see of him, the more I believe he's a No. 1 man in his getup and general fighting style."

• • •

WHATTA MAN! The punch of Jack Dempsey, the agility of Willie Meehan, the courage of Tommy Burns and the granite physique of Tom Sharkey!

If he only had John L.'s mighty right, Sam Langford's left hook, Jack Johnson's defense and Gene Tunney's noodle he might be able to make that first 10 in earnest.

• • •

Not Crabbing.

NO, WE HAVEN'T anything against Tony except that he is being over-boosted. He is a rough, tough, foul, courageous fighter who will give most opponents a terribly uneasy feeling. But after all he's fat, not young and is just a mauler.

Galento should be able to take care of fighters like Thomas, but not too easily.

• • •

Out on a Limb.

THE ROSE BOWL football game may turn out to be a humdinger, but it is just a headache for those who must name the Pacific Coast team. A vote of conference sports writers very strongly favored the Southern California eleven, but there's nothing official about that.

What the 10 representatives of the Pacific Coast Conference who have been delegated the responsibility of naming a conference Rose Bowl representative are worrying about is that they must make their selection tomorrow.

Southern California would be the almost unanimous choice, were it not for the fact that its eleven must play Notre Dame next Saturday, with a pretty good prospect of taking a licking. Two defeats by non-conference teams would then mar the Trojans' record. This, in addition to a 7-6 setback by the University of Washington's oft-beaten outfit, would remove all championship flavor from the contest.

• • •

OF COURSE, A VICTORY over Notre Dame would put the Trojans back in the running, because the Irish are now rated No. 1 eleven of the nation.

The Pacific Coast this year has not to date developed a standout eleven, and all have suffered one or more defeats. Alabama started them off on the wrong foot by defeating Southern California in the first game and Minnesota did the same trick to University of Washington.

Southern California early this season, apparently had not fully recovered from the deflation it experienced about three years ago. And perhaps de-emphasis has affected the level of football throughout the entire conference.

• • •

The Merry-Go-Round.

JIMMY LONDOS, now mat "champion of the world"—if you mean Promoter Toots Mondt's world—is having his troubles. That is to say, he can't crash New York, where hostile scribes, promoters and hall owners apparently have combined in a freeze-out game.

As a result, he will have to defend his title next Tuesday in Newark, N. J., where they are trying to build anew the fires of Greek enthusiasm.

Not the least interesting fact connected therewith is that Jimmy's "title defense" will be against Joe Savoldi, whom Londos defeated just a few days ago! Savoldi has slipped far below even the phony championship plane. He has even appeared on one of Bill Schwabe's Coliseum cards.

Savoldi and that kind seem little more than stooges for Jimmy's act, if we interpret the repetition of their meetings rightly.

It's too bad commissions can't view this latter-day wrestling in its right aspect and label the shows not "championship" but "exhibition," which is what they really are.

That acrobats and showmen can palm off their acts from year to year as real wrestling is one of the all-time unsolved mysteries.

MOORE TO BOX TURNER ON CARD HERE, DEC. 7

Archie Moore, St. Louis Negro middleweight, will meet Bob Turner of Richmond, Va., in the 10-round semifinal on the Tony Galento-Otis Thomas card at The Arena, Dec. 7, Matchmaker Larry Atkins announced last night.

Moore knocked out Ray Lyle at the Coliseum recently and some months ago Turner fought and lost to Allen Matthews at The Auditorium.

Turner, 25 years of age, has defeated, among others, Carmen Barth, Cleveland, was knocked out by Solly Krieger, Brooklyn, in seven rounds, Krieger won a claim to the middleweight title by defeating Al Hostak.

Thomas is due here for a workout at the Slaughter A. C. tomorrow, while Galento is scheduled to arrive Wednesday and do his training at the Business Men's Gymnasium.

Joe Jacobs, widely known fight manager, manages Galento and is expected here with him.

Galento, who for some time has been shouting for a title match with Joe Louis, holds knockouts over Al Ettore, Lorenzo Pack, Eddie Mader, Leroy Haynes, Izzy Singer, Charley Mazzera, Nathan Mann and others.

Galento was matched with John Henry Lewis this summer, but was stricken with pneumonia just before the contest and it was canceled.

GOODMAN HAS 51 STOPS AS FLYERS LOSE TO WICHITA, 2 TO 1

Continued From Page One.

the contest wound up with the Flyers having but four men on the ice and being unable to get together a concerted rush to tie the score.

In winning their second victory in eight contests the Skyhawks took a second period lead after both squads had skated off the ice at the end of the first, unable to score. Jack Sim, Hawk defense man, counted at 2:35 in this second stanza after Teel and Maloney had driven Nelson to the ice.

Then came the wild third period with Goodman's work in the nets for Wichita standing out. Goodman made 18 stops as the Flyers rushed four and five men down the ice repeatedly to give him a total of 51 stops for the evening. The solid rush of Flyers on Goodman proved their own undoing as Wichita stepped into a 2 to 0 lead at seven minutes, when Miller, Mulvihill and Papike jumped away from Pusie and Carbol to fly down on an unprotected Nelson. Nelson heroically tried to make the stop but Mike Miller blasted the puck into the net and then went headlong into the ropes himself with Nelson under him.

The Flyers stepped back into the game at 15 minutes with Pusie and Ranger off the ice on major penalties for scrapping, after Ranger had given Jean a stiff check in midice. Matte and Hudson down the ice, passed to Purpur who skidded in rapidly to take the disc in front of the goal and beat Goodman.

The last five minutes, with Ranger and Pusie and then Brenneman, Burland and Hudson off in order, was wild. The Flyers tried to rush down in solid formation and several times the Hawks almost broke through to gain solo chances without interference.

Immediately after the game both squads left for St. Louis where they meet at the Arena again tomorrow night.

extra innings by J. Roy Stockton

Did You Say Baseball?

Things are quiet these days at the offices of the Browns and Cardinals and there probably is less baseball talk on the streets and in the taverns than in many a winter. Tom Watkins of the Memphis club called at the Redbird office yesterday and talked about players with Branch Rickey. He also is said to be looking for a manager to succeed Billy Southworth at Memphis, Southworth having moved back to the Cardinal organization to manage the Rochester club of the International League.

When you do run across a baseball fan who wants to talk, you find that he isn't very hopeful, so Ray Blades, new leader of the Cardinals, and Fred Haney, field director of the Browns, will be not at all on the spot.

"The man on the spot," Beowulf Q. Phan told the writer—Beowulf always is good for a few words on the national game—"is one Branch Rickey. That's the way I see it. I mean he'll have everything his way now. No Frisch to cross him. He apparently has sold Sam Breadon on the dictator idea in baseball. That is, Rickey will be the whole show. He's picked his manager, after firing Breadon's boy Frisch, he'll pick the players, and believe me, the Cardinals had better win."

• • •

The Prospects.

Rickey has made it known that he will have another baseball training school at Winter Haven in February, and there are many who think that Branch also feels that he is on the spot. They expect him to make every effort, even perhaps to the point of favoring the Cardinals over Rochester, Columbus, Houston and Sacramento, to give St. Louis its first National League pennant since 1934.

However, Rickey has a long way to go before he will have the Cardinals up to pennant-winning strength. He still needs a second baseman and shortstop—that is a satisfactory one. He still needs catching help and there will have to be replacements in the pitching department if the team is to return to the first division and serious competition for the league championship.

• • •

Padgett to Try Again.

Don Padgett will be urged to make another good old college try at the specialized job of catching. He took a whirl at it last spring at Winter Haven, but was so green in early exhibition games that he gladly hid the mask, pad and shin guards in a locker corner, and raced back to the outfield with his finger mitt.

However, he will try again, at Rickey's request, to learn about pop flies and low pitches. Those were his greatest troubles last spring. He quickly learned about signs and held speed and curves satisfactorily. But in a league of low-ball pitching, it is essential that a catcher learn to get the ones near the dirt. Padgett still was trying to stop the low ones without shifting his glove position, when Manager Frisch decided that too many games would be lost, if he caught Don in league competition.

Making It Tough.

It would have been different if the Cardinals had been recognized last spring—that is recognized officially by the front office—as a non pennant contender. Most professional observers catalogued the club as definitely out of the pennant picture, but Rickey proclaimed that it was the best Cardinal team in 12 years. As there had been five pennants and three world championship teams in that time, Rickey's declaration put a definite load on Frisch's shoulders and so Frisch tried to win. Had Rickey declared it a year of rebuilding, any manager would have been more willing to include the training of Catcher Padgett in the year's work.

This year, Blades' task will be easier. Rickey will not have courage—if that is the word—to make a similar declaration in March. Nobody will expect a pennant of the Blades' team. And nobody will complain if time is spent on Padgett or pitchers or infielders, as the fans realize that a pennant is a thing to hope for in the future, not in 1939.

Hurdles for Blades.

Blades' greatest difficulty will be that he will be managing a team in a city which has become accustomed to pennant fights and another burden will be that he will be taking the place of the popular Frisch, who undoubtedly made more personal friends than any other team leader the city had known in decades.

The Browns, on the other hand, will go on with their striving, fruitless since the American League was organized, to break into a world series. And nobody expects any long forward strides by the 1939 Browns. The team should be better, however. Young players are coming up and the Browns should be more interesting than in years.

80,000 Endure Cold to Watch Chicago Prep Title Contest

By the Associated Press.

CHICAGO, Nov. 26.—Approximately 80,000 persons, one of the nation's largest football crowds this year, ignored bitter cold and flurries of snow today at Soldier Field to watch Fenger's Public High School champions defeat Mount Carmel's Catholic League winners, 13 to 0, for charity and Chicago's prep grid championship.

Receipts were expected to gross between $85,000 and $90,000 for Mayor Edward J. Kelly's Christmas benefit fund for needy children. More than 100,00 tickets had been sold.

A crowd of 115,000 watched Bill de Correvont lead Austin Public High to the title last year.

Don Griffin, Fenger junior quarterback hailed as a second De Correvont, failed to score a point, but passed to John Capposzo in the end zone in the first period for one touchdown. In the second quarter, his 23-yard run and another pass led to Norm Olson plunging across for the other. Griffin's longest dash was for 33 yards.

HOCKEY RESULTS

AMERICAN ASSOCIATION.
Wichita 3, St. Louis 1.
Tulsa 2, Kansas City 0.
NATIONAL LEAGUE.
New York Americans 6, Chicago Black Hawks 4.
INTERNATIONAL-AMERICAN LEAGUE.
Providence Reds 3, Pittsburgh Hornets 2.
Springfield 2, Cleveland 0.
Hershey 3, Syracuse 1.
Philadelphia 6, New Haven 2 (extra period).

Polo Player Dies.

By the Associated Press.

SAN DIEGO, Cal., Nov. 26.—Maj. Colin G. Ross, 75, internationally known polo player and horseman, died at his home in nearby Coronado last night of a heart attack.

ARMSTRONG TO DEFEND TITLE AGAIN, DEC. 6

By the Associated Press.

NEW YORK, Nov. 26.—Henry Armstrong perched the world welterweight and lightweight crowns cockily on his brow today and sat down to his delayed Thanksgiving turkey, while Bash Boulevard wondered whether his fistic monopoly wasn't killing off competition among the little fellows.

The little hammer was none the worse for wear from the artistic 15-round going-over he handed Ceferino Garcia Friday night to hang onto the welterweight title. He still had a sore left eye and a sore left thumb, but it was nothing a few day's rest wouldn't cure—and he'll be ready to tangle with Al Manfredo for the 147-pound laurels again in Cleveland, Dec. 6.

Garcia, on the other hand, was a sore and weary warrior. First off, he decided as soon as he awoke this morning that he'd never campaign among the welterweights again—that hereafter he was a middleweight for keeps. Then he went to a doctor with the hands he injured trying to do something about Henry's driving charges. The left appeared to be hurt quite badly, and it was said the Filipino flailer, who wound up the bruising battle with both eyes cut and his face generally banged up, would be on the shelf for two months.

But where Henry's competition would come from, now that the Garcia challenge had been filed away as finished business, was a question. Mike Jacobs tried to find the answer by announcing the Little Brown Bomber from Los Angeles would defend the 147-pound crown against Lou Ambers either in February or March. Now, Ambers is a lightweight, and was champion among the 135-pounders until he met up with Armstrong in September. After that, he wasn't No. 1 any more.

So lots of the boys couldn't quite get the reason for a welterweight bout between these two natural lightweights. One of the mystified individuals was the genial Al (Weskit) Weill, who handles the affairs of Ambers.

"Say," said Al, "that Armstrong must be afraid of Lou or something. Lou is a lightweight, so why won't Henry put the 135-pound championship on the line. Why should Lou come in over 135 pounds, when his best fighting weight is less than that?

"Anyway, you can say for me that I'm definitely not interested in a welterweight title fight right now. We want the lightweight championship back. So we'll challenge for it when Armstrong's six months are up. (Under New York rules, a champion must defend his title every six months or then meet the challenger designated by the Athletic Commission)."

DUKE DOWNS PITT 7 TO 0; UNBEATEN AND UNTIED FOR SEASON

Continued From Page One.

the great Marshall Goldberg leading the attacks with reckless and brilliant running and deadly blocking.

Each time the surge fell short, the solid, seaworthy Duke line halted the first savage charge on the 10-yard line. The second failed when Larry Peace, replacement for the injured Goldberg, fumbled on the 19-yard line.

Goldberg was the spearhead of each drive. The first time he made first downs on the Pitt 31 and 46-yard lines, pounded out two more on the Duke 39 and 24-yard lines and then smashed out the last of the 10-yard stripe.

This wholesale devastation of the Duke tackles and guards went for naught. The Duke forwards stopped Dick Cassiano cold on two reverses, Goldberg's wobbly pass to Bill Daddio was incomplete and then a horde of Blue Jerseys buried Curly Stebbins on the 12-yard line, and Duke had the ball.

Goldberg had carried the ball five times in the second drive that went to the Duke 23-yard line when he hurt his knee. He was taken out and on the first play Peace crashed through, fumbled and the ball game was lost.

Tipton's Punting Outstanding.

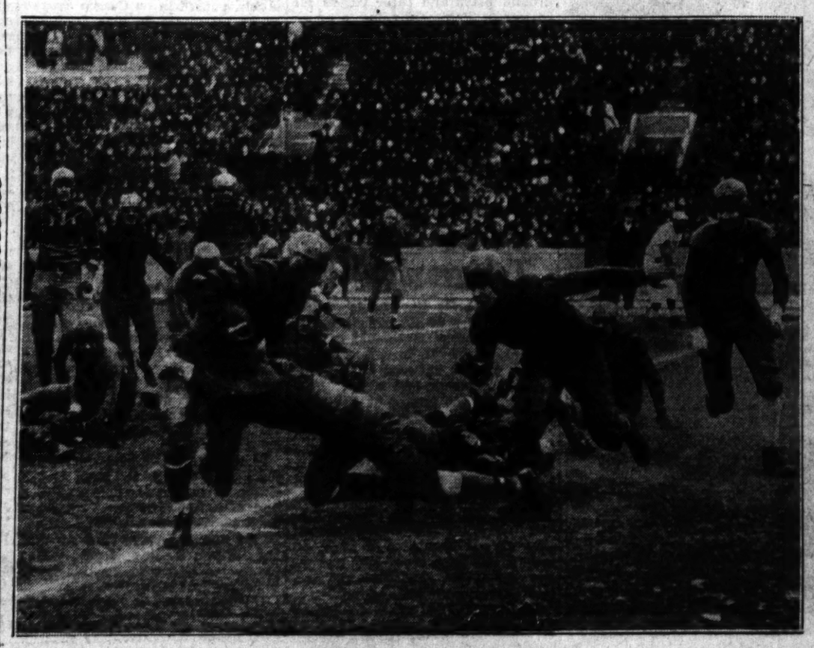
Pitt never put on a sustained drive again. Tipton kicked out of that hole as he had the previous one, and though Duke's running attack was halted by the smart, hard-tackling Pitt line so well that the Blue Devils made only one first down—that late in the fourth quarter—they had Tipton, and he was enough.

His punt out of bounds on the Pittsburgh five-yard line set up the touchdown. Chickerneo went back to kick on first down and Perdue, who had been banging away all day without success, smashed over a Pitt defender and into the ball just as it left Chickerneo's foot.

The ball bounced onto the ground and into the air. Perdue caught it and the stadium rocked with cheers as the referee's arms shot up signaling the touchdown. Tony Ruffa, the place-kicking specialist, dashed in and converted the seventh point.

The rest was up to Tipton. He responded gloriously. Four times he punted out of bounds in that last period, three times the ball skidded out on the 11, seven and eight-yard lines. Against this booting Pitt court not stir. It failed to make a first down in the entire half and Duke went on to glory.

Lombardo (Left) and Smith of Soldan Run Wild Against Cleveland





GUNNE

ZAPUSTAS TO BE AT QUARTERBACK AT THE KICKOF

STARTING LINEUPS

ST. LOUIS.	Pos.	NASHVILLE.
ber	L.E.	Krumenacker
berg	L.T.	Chanel
ngania	L.G.	Hedrick
	C.	Lo
	R.G.	St. Charles
ky	R.T.	Ra
ggerald	R.E.	Shell
ore	Q.B.	Slov
ason	L.H.	Ki
ason	R.H.	Fow
ert	F.B.	Phill

Starting time—2:15 p. m.

With their first American Profe ional Football League title with the reach of both teams, the St Louis Gunners and the Nashvil Rebels are scheduled to meet in t championship play-off opener Walsh Stadium this afternoon.

As the two most improved tean the league are battling desp tely to redeem seasons which a them get off badly and then sur ward the top, today's game loo as a wide-open affair.

Earlier in the year the two clu battled to a 7-7 tie at Walsh S dium. Today Nashville will se ut five players and St. Louis w end out eight who did not see a tion in the previous meeting.

While St. Louis and Nashvi re playing here in one-half of t play-off, Chicago and Louisville w meet at Louisville in the oth bracket. The winners will m next week to decide the champio ship.

The Gunners will depend up the good right arm of Ray Johns to pitch them to victory. With J hat thought in mind, Coach Be ons has revamped the tea lineup so as to include two additi al pass receivers and possibly th in the starting lineup.

In addition to Ferd Dreher, antic end who had a bad day ass receiving last week and w ill be trying to redeem himse lyons has given the call to D Fitzgerald at the opposite end, Zapustas at quarterback and Swe Ostrom at right halfback in or to include more receivers in t lineup. Fitzgerald was the only o who could catch passes last we gainst Chicago. After shaking opposition's defense loose w asses, Johnson offers a real thr as a ball carrier, for he is a ha driving back and knows how to use his 215 pounds to good adva tage.

The Gunners can also throw int action another backfield which expected to be just as effective the starting quartet. Mike Seb lan, who has been the outstand back on the team over the sea will call signals for a set of ba which will include Bill Donov Vernon East and Carl Kane. onde and Les Post will also w in with this quartet.

Nashville will try to match t array of backfield talent with M y Slovak, Rocky Reid, Claude P y and George Fowler. Slovak and Reid are the ball carrying and p ing combine, and Phillips, a 2 pound fullback, is a line smas Fowler, who was one of the s in the Indiana backfield, does punting for the Nashville club.

In the line, however, Nashv may have some advantage over Gunners. The Rebels have th tackles in Razzik, Chumich Gilmer. The first-named two st out in the game here earlier in season, while Gilmer joined club after the Boston Shamro completed their season. The sm ost man of this trio is Razzik, weighs 250 pounds, but he has mendous speed and drive to m up for the fact that Gilmer we 15 pounds more and Chumich pounds more.

Gamstime is 2:15 o'clock. W men have been busy on the W Stadium playing surface and Gunner management stated game would be played except event of a heavy snow.

St. Louis Girl On U. S. Field Hockey Tea

By the Associated Press.

HAVERFORD, Pa., Nov. 2 Eight Philadelphians were na tonight on the United States w en's field hockey team that represent America in the 193 ternational games to be held in land.

Players from St. Louis, Madi Wis., and Connecticut complete first team.

First team: Right wing, A Parry, Philadelphia; right in ; John W. Clegg Jr., Phila ia; center forward, Virg Maryweather, Philadelphia; lef side, Betty Richey, Connecti ring, Marjorie Harrowell, St. Lo right halfback, Margaret M Madison, Wis.; center halfb Betty Taussig, Philadelphia; halfback, Barbara Strebeigh, delphia; right fullback, A Townsend, Philadelphia; left back, Anne Page, Philadel goalie, Frances Elliott, Phil phia.

Southeast Team Wins.

By the Associated Press.

HAVERFORD, Pa., Nov. 26.— Southeast team, composed ent of Philadelphia players, ret the national women's field ho championship today by be Northeast, 4 to 3.

The victory gave Southeast a ord of three victories and n eats in the round-robin tou

TODAY'S SCORES.

Southeast 2, Northeast 2.
Southeast 7, Great Lakes 0.
Great Lakes 1, Midwest 1 (tie.)
Midwest 1, Northeast 1 (tie.)

,000 RONG TO D TITLE N, DEC. 6

Press.

, Nov. 26.—Henry hed the world wel- lightweight crowns brow today and sat layed Thanksgiving ash Boulevard won- his fistic monopoly off competition e fellows.

mmer was none the r from the artistic over he handed Cefe- iday night to hang erweight title. He left eye and a sore t it was nothing a wouldn't cure—and to tangle with Al he 147-pound laurels and, Dec. 6.

e other hand, was a warrior. First off, on as he awoke this e'd never campaign lterweights again— he was a middle- ps. Then he went h the hands he in- do something about charges. The left hurt quite badly, the Filipino flailer, the bruising battle cut and his face d up, would be on wo months.

Henry's competition rom, now that the ge had been filed ed business, was a Jacobs tried to find announcing the Lit- mber from Los An- fend the 147-pound Lou Ambers either March. Now, Am- htweight, and was ng the 135-pounders with Armstrong in fter that, he wasn't re.

e boys couldn't quite for a welterweight these two natural One of the mystified s the genial Al who handles the af- rs.

Al, "that Armstrong d of Lou or some- s a lightweight, so Henry put the 135- onship on the line. Lou come in over 135 hen his best fighting less than that?

, you can say for me finitely not interested ight title fight right nt the lightweight back. So we'll chal- hen Armstrong's six . (Under New York pion must defend his months or then meet designated by the mission)."

VNS PITT NBEATEN AND ED FOR SEASON

From Page One.

rshall Goldberg lead- s with reckless and ng and deadly block-

the surge fell short. orthy Duke line halt- vage charge on the 10- e second failed when replacement for the erg, fumbled on the

s the spearhead of he first time he made the Pitt 31 and 46- unded out two more 39 and 24-yard lines shed out the last of ripe.

le devastation of the and guards went for uke forwards stopped cold on two reverses, bbly pass to Bill Dad- omplete and then a Jerseys buried Curly he 12-yard line, and ball.

ad carried the ball the second drive that uke 23-yard line when knee. He was taken the first play Peace gh, fumbled and the s lost.

unting Outstanding.

put on a sustained Tipton kicked out of he had the previous gh Duke's running at- ed by the smart, hard- line so well that the made only one first te in the fourth quar- Tipton, and he was

ut of bounds on the ve-yard line set up the Chickerneo went back rst down and Perdue, banging away all day, ess, smashed over a and into the ball just ckerneo's foot.

unced onto the ground air. Perdue caught stadium rocked with referee's arms shot up touchdown. Tony, ace-kicking specialist, d converted the sev-

as up to Tipton. He oriously. Four times ut of bounds in that three times the ball on the 11, seven and es. Against this boot- rt not stir. It failed rst down in the entire e went on to glory.

GUNNER LINEUP CHANGED FOR PLAYOFF AGAINST NASHVILLE

ZAPUSTAS TO BE AT QUARTERBACK AT THE KICKOFF

STARTING LINEUPS

ST. LOUIS.	Pos.	NASHVILLE.
	L.F.	Krumenacher
	L.T.	Chumich
	L.G.	Hedlund
	C.	Long
	R.G.	St. Charles
	R.T.	Razzik
	R.E.	Shelton
	Q.B.	Slovak
	L.H.	Reid
	R.H.	Fowler
	F.B.	Phillips

Starting time—2:15 p. m.

With their first American Professional Football League title within the reach of both teams, the St. Louis Gunners and the Nashville Rebels are scheduled to meet in the championship play-off opener at Sulphur Stadium this afternoon.

As the two most improved teams in the league are battling desperately to redeem seasons which saw them get off badly and then surge toward the top, today's game looms as a wide-open affair.

Earlier in the year the two clubs battled to a 7-7 tie at Walsh Stadium. Today Nashville will send out five players and St. Louis will send out eight who did not see action in the previous meeting.

While St. Louis and Nashville are playing here in one-half of the play-off, Chicago and Louisville will meet at Louisville in the other bracket. The winners will meet next week to decide the championship.

The Gunners will depend upon the good right arm of Ray Johnson to pitch them to victory. With just that thought in mind, Coach Babe Ellinis has revamped the team's lineup so as to include two additional pass receivers and possibly three in the starting lineup.

In addition to Ferd Dreher, gigantic end who had a bad day in pass receiving last week and who will be trying to redeem himself, Ellinis has given the call to Dick Fitzgerald at the opposite end, Joe Zapustas at quarterback and Swede Ahlstrom at right halfback in order to include more receivers in his lineup. Fitzgerald was the only one who could catch passes last week against Chicago. After shaking the opposition's defense loose with passes, Johnson offers a real threat as a ball carrier, for he is a hard-driving back and knows how to utilize his 215 pounds to good advantage.

The Gunners can also throw into action another backfield which is expected to be just as effective as the starting quartet. Mike Sebastian, who has been the outstanding back on the team over the season, will call signals for a set of backs which will include Bill Donovan, Vernon East and Carl Kane. Al Londe and Les Post will also work in with this quartet.

Nashville will try to match this array of backfield talent with Marty Slovak, Rocky Reid, Claude Phillips and George Fowler. Slovak and Reid are the ball carrying and passing combine, and Phillips, a 220-pound fullback, is a line smasher. Fowler, who was one of the stars in the Indiana backfield, does the punting for the Nashville club.

In the line, however, Nashville may have some advantage over the Gunners. The Rebels have three tackles in Razzik, Chumich and Gilmer. The first-named two stood out in the game here earlier in the season, while Gilmer joined the club after the Boston Shamrocks completed their season. The smallest man of this trio is Razzik, who weighs 250 pounds, but he has tremendous speed and drive to make up for the fact that Gilmer weighs 15 pounds more and Chumich 10 pounds more.

Gametime is 2:15 o'clock. Workmen have been busy on the Walsh Stadium playing surface and the Gunner management stated the game would be played except in event of a heavy snow.

St. Louis Girl On U. S. Field Hockey Team

By the Associated Press.

HAVERFORD, Pa., Nov. 26.—Eight Philadelphians were named tonight on the United States women's field hockey team that will represent America in the 1939 international games to be held in England.

Players from St. Louis, Madison, Wis., and Connecticut completed the first team.

First team: Right wing, Anne Berry, Philadelphia; right inside, Mrs. John W. Clegg Jr., Philadelphia; center forward, Virginia Merryweather, Philadelphia; left inside, Betty Richey, Connecticut; left wing, Marjorie Harrowell, St. Louis; right halfback, Margaret Meyer, Madison, Wis.; center halfback, Betty Taussig, Philadelphia; left halfback, Barbara Strebeigh, Philadelphia; right fullback, Anne Townsend, Philadelphia; left fullback, Anne Page, Philadelphia; goalie, Frances Elliott, Philadelphia.

Southeast Team Wins.

By the Associated Press.

HAVERFORD, Pa., Nov. 26.—The Southeast team, composed entirely of Philadelphia players, retained the national women's field hockey championship today by beating Northeast, 4 to 3.

The victory gave Southeast a record of three victories and no defeats in the round-robin tourney.

TODAY'S SCORES.

Southeast 2, Northeast 2.
Southeast 7, Great Lakes 0.
Great Lakes 3, Midwest 1 (tie.)
Midwest 1, Northeast 1 (tie.)

He Stood Them on Their Heads



Huey Long's 79-yard run to score for Army against Navy in yesterday's service game at Philadelphia was the occasion for the cheer leader doing a cartwheel in the above picture, snapped as Long was crossing his 30-yard line. Long took a punt on the 21-yard mark to start the run for Army's first touchdown.

Army, Outplayed in First Half, Wins From Navy, 14-7

Continued From Page One.

Army's four and 14-yard lines without getting it over but finally midway in the second period capped a 46-yard drive with a touchdown to tie the count.

Wood started the touchdown rally by returning Army's kick-off 12 yards to midfield. Stella drove Cooke back three yards but the Middies couldn't be stopped from that mark on. Wood, hitting a wavering line on center bucks, drove to the Cadet 36-yard line on three smashes, was thrown for a six-yard loss by Johnny Samuel and then caught a pass on the Army 25-yard line. Passes, all tossed by Cooke, completely baffled the Cadets, but on the one-yard marker Cooke took the ball himself and hit his right for the score. Wood kicked the goal.

The final period saw Navy penetrate Army territory, but the alert Army secondary held.

STATISTICS.

	Army	Navy
First downs	5	10
Yards gained rushing (net)	98	138
Forward passes attempted	6	25
Forward passes completed	2	12
Yards gained forward passes	7	73
Yards lost, attempted forward passes	0	7
Forward passes intercepted by	3	0
Yards gained, runback		
Int. passes	30	0
Punting average (from scrimmage)	30	36
xTotal yards, kicks returned	118	149
Opponents' fumbles recovered	1	0
Yards lost by penalties	15	5

xIncludes punts and kickoffs.

SOLDAN WINS FROM CLEVELAND, 20-0, IN PLAYOFF FOR TITLE

Continued From Page One.

ran around left end for the extra point.

Cleveland tried some desperate passes as the first half waned, but was unable to drive into Soldan's territory.

Wind Helps Passing.

Cleveland's second effort to score came at the start of the third quarter, when its passing attack was helped considerably by the sharp southwest wind which whistled down the field. After a preliminary skirmish, Cleveland started on its way when Ray Mills intercepted Lombardo's pass and ran to the Cleveland 43-yard mark. Vernon Barth, crushing Cleveland halfback, made 11 yards over the center. Mills then faded back, clutched the ball in his stiff fingers and threw a wobbly pass to Don Huether, who caught the ball and ran to Soldan's 14-yard line.

After an incomplete pass and two short ground gains, Mills picked up a fumbled lateral pass and tried to throw it forward to Warren Stecher, standing in the end zone. The alert Lombardo, seeing what was happening, dashed over and batted the ball to the ground. With that pass went Cleveland's hopes for a victory, for the game was all Soldan after that.

The Tigers moved from their 20-yard line, where they took over after the grounded pass, and went steadily down the field through the remainder of the third period and into the final quarter. As the final session started, Soldan had the ball on Cleveland's 10-yard line.

On the first play in the fourth period Lombardo passed to Howard Smith for a touchdown. Smith failed to add the extra point when his line plunge was short.

Shortly after that Lombardo swung into action again. Cleveland took the kick-off and lost the ball when John Stites intercepted Barth's pass on the Cleveland 24-yard line. After Lombardo ran out of bounds at the 18-yard line, the West End eleven made it first down on the 13-yard line.

Touchdown on Lateral.

Smith then carried the ball. He was tackled and as he was about to fall he laterailed to Lombardo, who went around left end for the touchdown. Marko Todorovich's try for the extra point was low and blocked but Cleveland was offside, and penalized a yard and a half. Lombardo then crashed over right tackle for the extra point.

In the final 10 minutes Cleveland failed to unwind its running and passing consistently enough to approach Soldan's goal line.

Soldan's victory undoubtedly was due to splendid blocking by backs and co-ordinated line work. Robert Sweeney, all-star center, who has played in every Soldan game for the past three years, was a regular "tiger" on attack and defense.

Soldan outrushed Cleveland, 164 yards to 118, but the Carondelet eleven gained 119 yards on its six completed passes to 18 for Soldan and outgained the 1938 champions on total yardage, 237 to 182. However, they pay off on touchdowns.

Soldan recorded 15 first downs to eight for Cleveland.

The final standings (not including the first Cleveland-Soldan game, Oct. 15):

School.	Won.	Lost.	Tie.	Pct.
Soldan	5	0	0	1.000
Cleveland	4	1	0	.800
Beaumont	3	2	0	.600
Roosevelt	1	1	3	.300
McKinley	1	3	1	.300
Central	0	5	0	.000

Note: Tie games count one-half won and one-half lost.

Scullins Take Lead.

The Scullins rolled into first place in the three-game handicap team sweepstakes at the Saratoga Recreation Friday, scoring a total of 2936, which included a handicap of 258 pins. The Houck Sporting Goods are second with 2934. Several openings remain on today's squads. Teams desiring to enter are asked to call Clarence Stein, Hiland 9633.

CHICAGO TEAM IS FAVORED TO BEAT LINDELLS

PROBABLE LINEUPS

MANHATTANS.	Pos.	LINDELLS.
Griffith	Goal	Rodrigues
Davidson	L. B.	D. Murphy
Heaney	R. B.	Erbe
Ogilvie	L. H.	Lyons
Begley	C. H.	Gonsales
Barity	R. H.	La Posha
Ebinger	O. L.	Hilker
Nilsen	I. L.	Moore
Salcedo	C.	Simmerman
Gonsalves	I. R.	Nash
Garcia	O. R.	Kleckham

Referee—Jimmy Dunn. Time of halves—45 minutes. Linesmen—Roy Lane and Harry Bangert.

Prospects of St. Louis' two professional soccer elevens reaching the final in the Peel Cup competition against Chicago clubs appeared anything but bright as the rivals line up in the second match of the two-game, total goals to count, series this afternoon.

In the match at West Side Park, the Lindells, five goals down, play the Manhattans, while at Chicago the Burkes oppose the national champion Sparta eleven. In the game here last week, Sparta won, 1 to 0, due mainly to some sensational goal-guarding by Joe Silovski. Silovski made several brilliant saves to turn back assaults from the Burke forwards.

The Lindells' chances of getting into the final, to be decided on the total goals basis in two battles appear mighty slim. Twice this season the Lindells have played the Manhattans and each time the St. Louisans have been stopped by top-heavy scores, 5 to 0 and 6 to 1. And the Manhattans today will have the same players in the lineup, whereas the Lindells have made no outstanding addition to bolster either the attack or defense.

Man o' War Billy Gonsalves, who played brilliantly here with several national champions after coming from the East, had a field day against the Lindells in Chicago last Sunday, scoring four goals. He'll be in action again, as will Ed Begley, Art Garcia, Hugh Davidson, Scotty Nilsen and others who starred on St. Louis fields before signing with the Windy City eleven.

In the two matches played by the clubs, the Lindells have made a fight of it in the first half but have faded badly in the second. For instance, last Sunday the score was 2-1 after the first 45 minutes of battling. However, in the closing half, the Manhattans scored four goals, three of the number going to Gonsalves—one of them on a penalty kick.

As was the case here, the Burkes will have to watch Jimmy McDermott in the Windy City game. Bill Watson, a great halfback, did a good job of it last Sunday, holding the star of the Sparta forward line scoreless. However, it was Bill Fraser who took a pass from McDermott to count the goal which sent the Burkes down to defeat.

OKLAHOMA WINS FROM AGGIES BY 19-0 SCORE

By the Associated Press.

STILLWATER, Ok., Nov. 26.—Oklahoma's Sooners, unbeaten champions of the Big Six, traveled the air lines when their ground attack bogged down and whipped Oklahoma Aggies, 19 to 0, before 9000 fans here today.

The Sooners took to the air to set the stage for two touchdowns in the second period and added an end zone pass for the final counter in the last quarter.

The Aggies never got as far as the 50-yard line and spent most of the afternoon scratching their backs on their own goal posts.

Led by C. B. Coffey and Ralph Foster, the Aggie forward wall throttled the Sooner ground attack through a scoreless first period, but when Hugh McCullough and Otis Rogers, the Sooner gunners, opened up with deadly accuracy, the Aggie defense cracked.

The first touchdown came on the third play of the second period when Bob Seymour drove over from the six-yard line. Two passes, McCullough to Fraank Ivy for 17 yards and McCullough to Dick Favor for 21, late in the first quarter, set the ball in striking distance.

Later in the same period, the Sooners took the ball at the Aggie 47-yard line after a punt exchange and Rogers tossed two passes to Gene Corrotto, one for five yards and one for 29, which carried them to the eight-yard stripe. Rogers went over from the four-yard line on the third down and Raphael Boudreau kicked the extra point.

Early in the final period the Sooners drove to the Aggie three-yard line, but the Aggies held. Bill Cowling got off a wobbly kick that went out of bounds on the 22-yard line and a penalty took the Sooners to the 17-yard line.

Three plays, two of them attempted passes, failed, but on the fourth down Rogers shot a pass to Jennings, running wide open in the end zone.

The victory was the thirteenth straight for the Sooners, who still have Washington State to play next week.

The lineups:

OKLAHOMA.	Pos.	OKLAHOMA A. AND M.
Ivy	L. E.	Knight
Duggan	L. T.	Foster
Thomas	L. G.	Anderson
Wood	C.	Vogler
Stevenson	R. G.	Coffey
Lahar	R. T.	Chiga
Young	R. E.	Williams
McCullough	Q. B.	McLaughlin
Jennings	L. H.	Rivers
Rogers	R. H.	Cowling
Favor	F. B.	H. Brotherton

Score by periods:

Oklahoma	0	13	0	6	—19
Oklahoma A. and M.	0	0	0	0	— 0

Oklahoma scoring: Touchdowns—Seymour (sub for Jennings), Rogers, Jennings. Point from try after touchdown—Boudreau (sub for Seymour).

Officials: Referee—Alvin Bell (Vanderbilt). Umpire—Arthur Stark (Kansas State). Head linesman—Earl Jones (Arkansas). Field judge—Gene Bedford (S. M. U.)

Baylor Defeats Rice, 21 to 6

HOUSTON, Tex., Nov. 26.—Bullet Bill Patterson and the Baylor Bears passed, kicked and ran the Rice Institute Owls ragged, overwhelming them, 21 to 6, here today.

It was Patterson's final game for Baylor and his fifteenth consecutive 60-minute performance.

Patterson and that man who plays end for Baylor, Sam Boyd, bearded and 24 years old, had Rice so befuddled in the last quarter that Ernie Lain was passing to Ken Whitlow, Rice center, and twice Rice lost the ball because Whitlow was ineligible to receive passes.

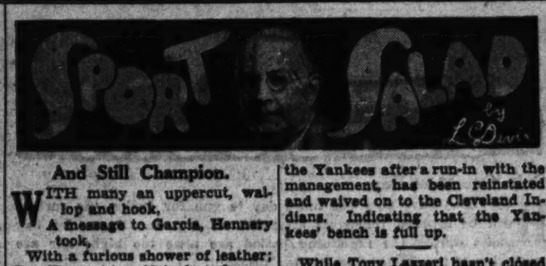
Patterson set up the first Baylor touchdown in the first quarter by a series of forward passes that put the ball on the Rice three-yard stripe. There he stepped aside and let Milton Merka, Baylor fullback, smash over for the score. Nelson converted.

In the third period Rice was penalized half the distance to its goal line for unnecessary roughness, giving Baylor the ball and a first down on the Rice 19-yard line.

Then Bullet Bill and Fred Graham pulled up with a first down on the Rice nine-yard line. Graham tapped the Rice line lightly twice and Patterson on the fourth down tossed a pass into Boyd's waiting arms for Baylor's second touchdown.

Patterson tossed a pass to Boyd on the Rice 18-yard line. Then he shot one to Malcolm Lider, sub Baylor back, who was standing on the Rice eight-yard line and sped over the goal for Baylor's third score.

Rice scored in the second when Bivins, sub Baylor back, tried to lateral and Moose Hartman, Rice lineman, intercepted on the Baylor 46-yard line and ran for a touchdown.



And Still Champion.

WITH many an uppercut, wallop and hook,
A message to Garcia, Hennery took,
With a furious shower of leather;
But Henry himself took a few on the chin,
From Garcia intent upon doing him in,
But the storm Henry managed to weather.

Though the welterweight champion from Garcia won,
For their money the customers got a good run,
On the part of the game Filipino.
And while the decision a few of them booed,
It didn't take most of them long to conclude
That Armstrong had licked Ceferino.

Though Garcia threw "bolo" punches galore,
Intended the tough Mr. Armstrong to floor,
He found that he just couldn't floor him.
The fighters were both at the top of their form,
But Hurricane Henry put on a big storm
That swept Ceferino before him.



Garcia's "bolo" punch was functioning fairly well, but he might have done more execution if he had brought the bolo itself along.

There is no question that the forward pass has its points on the offense, but the man who knows the ropes says the block and tackle is the thing for the defense.

Crowds of over 100,000 turn out in Chicago to see the high-school boys run off their championships. Youth will be served.

Johnny Broaca, who ran out on the Yankees after a run-in with the management, has been reinstated and waived on to the Cleveland Indians. Indicating that the Yankees' bench is full up.

While Tony Lazzeri hasn't closed with the Indians for a coaching and utility infield job, the hen is still on and may bring forth fruit any minute.

A strong trade from the East blew over St. Louis last week, touching lightly at Sportsman's Park, but did no damage. Joe Medwick and Johnny Mize, at first reported to have been caught up in the vortex of the twister, have turned up safe and sound in the Cardinals' bomb-proof dugout.

The Browns report everything quiet on the Western front, and have thrown a strong guard around Buck Newsom, as suspicious characters supposed to be emissaries from a certain club have been seen lurking around with a possible view of kidnaping the Brownie ace in the hole.

There was some talk of appealing to Judge Landis for protection until it was pointed out that the "Judge" couldn't take any action before the fact.

A contemporary suggests that a ring "natural" would be a match between Norment Quarles and Henry Hook. That is what you might call one for the scrap book.

To preserve the amenities, Bob Pastor would make a good referee for the bout.



"Banks' Idle Funds Reach Highest Level in History."

THE army of the idle never shirk
The monetary duty's to be done;
They'll gladly put those iron men to work,
And find a place for every single one.

SCHUMACHERS MEET GERMANS IN MUNY SOCCER

The German Sport Club will battle the Schumacher Undertakers, defending champions, in a 3:30 o'clock game at Carondelet Park this afternoon in the feature contest of the fifth round games of the Municipal Soccer Association. Three weeks ago the Schumachers defeated the Germans, 1 to 0.

Since that contest the Schumachers have made no change in their championship lineup whereas Manager Nick Jost of the Germans has added the veteran Seneca Nolan, member of such previous Muny, title winning clubs as the Stags, El Reys and Irish Village, to the halfback line.

So far the Schumachers are undefeated though they were held to a 1-1 tie by the Nebcos two weeks ago. The Germans have a pair of victories as well as a 1-1 tie with the Carondelet A. C.

Another interesting game is expected to be the 2 o'clock contest between the unbeaten Gem Cleaners and the Northwest Horseshoe Club at Walnut Park, Riverview drive and Stratford avenue. Three weeks ago the Gems won a 1-0 decision.

Two undefeated junior teams will meet at 2 o'clock at Fairground No. 8, the Parks Norge club with three victories and a tie and the Andy Fredricks with a triumph and two ties in three contests.

Eight teams are still undefeated. Four are seniors, Schumachers, Zeltman Service, Tait & Sons and Gem Cleaners; two are in the intermediate ranks, Plaza A. C. and Holy Rosary; while the Fredricks and Parks Norge are the two junior representatives.

MUNICIPAL SOCCER LEAGUE SCHEDULE

SENIOR DIVISION.

Carondelet Park No. 1—Nebco vs. Carondelet A. C., Wall and Gleser, 2 p. m.; German Sport Club vs. Schumachers, Gleser and Wall, 3:30 p. m.

Sherman Park—St. Engelberts vs. Zeltman Service, Boland and Keeney, 2 p. m.; Bettmars vs. Stuart & Sons, Keeney and Boland, 3:30 p. m.

Fairground Park No. 3—Maloney vs. Missell & Son, Ducker and Garcia, 2 p. m.; Kriegshauser vs. Tait & Sons, Garcia and Ducker, 3:30 p. m.

Fairground Park No. 4—St. Teresas vs. Lee Club, H. Greenheim, 3:30 p. m.

Walnut Park, Riverview drive and Stratford avenue—Gem Cleaners vs. N. W. H. Club, Wimer and Barnard, 2 p. m.; Ramblers vs. 27th Ward Demo., Barnard and Wimer, 3:30 p. m.

INTERMEDIATE DIVISION.

Carondelet No. 2—Plaza A. C. vs. Spanish Society, J. Schulz, 2 p. m.; Fava Cafe vs. Nightingale, J. Schultz, 3:30 p. m.

Fairground Park No. 3—Sporting Club vs. DeWitt, J. Begley, 2 p. m.; Holy Rosary vs. Pete Molina, J. Begley, 3:30 p. m.

JUNIOR DIVISION.

Fairground No. 5—Andy Fredricks vs. Parks Norge, A. Cheyx, 2 p. m.; St. James vs. Columbian Squires, A. Cheyx, 3:30 p. m.

W. U. Game Postponed.

The annual Lawyers-Engineers' football game of Washington University has been postponed from yesterday until next Saturday because of bad weather.

LASH AFTER FIFTH VICTORY IN SUCCESSION IN 10,000-METER RUN

By the Associated Press.

NEWARK, N. J., Nov. 26.—Some 80-odd athletes will be running after Indiana's Don Lash, seeking his fifth triumph in succession, in the senior national 10,000-meter cross-country championship tomorrow and, if the weather man's prediction comes true, they'll also be running to keep warm.

Lash set the course record of 32.37 in his 1936 triumph. Soggy conditions slowed him down to 32.57 last year.

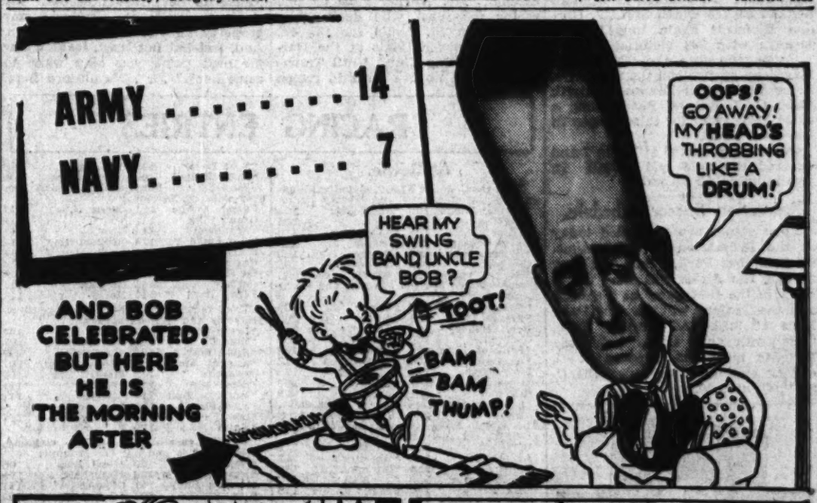
Lash's principal opposition is expected to come from Gene Venzke, Tommy Deckard, Lloyd Cooke, Iron Man Joe McCluskey, Gregory Rice, Vince Carnivale, Tom Quinn, Pat Dengis and Lou Gregory.

Manhattan College was rated a good chance to capture the team championship which will be defended by the Millrose A. A.'s eight-man team.

Occhi to Meet Kanelies

Hermann Dohrmann of the Hamilton Hotel gymnasium is arranging a five match wrestling program for a show which is to be held Tuesday night at the Future City A. C. Bouts arranged are: Curtain raiser, limited to 30 minutes, Rollie Pickett, Springfield, Ill., vs. Tony Joseph, St. Louis, 165 pounders; semi-final, finish bout, Pat O'Malley, St. Louis, vs. Ches Swap of Brentwood, 175 pounders, and feature finish match, Mileo Occhi, St. Louis, vs. Demitrios Kanelies, Alabama Greek.

BUY ON BUDGET PLAN
Arvin Car Heaters At New and Used TIRES — Low As 50c A Week
ECKER-LEHMANN
3041 OLIVE STREET JEFferson 3020









ELGIN Electric RAZOR
$1.98
IT'S SENSATIONAL! No Brush. No Soap. No Blades. An efficient new, precision-built Electric Shaver at an incredibly low price. Shaves as close as a blade razor. No pulling or skin irritation; quickly pays for itself. Plug into any A.C. outlet. Guaranteed one year. SEND NO MONEY! Pay postman $1.98 plus a few cents postage. Or cash order we pay postage. GLOBE SALES CO., Box 547, Memphis, Tennessee. (Attractive Proposition for Agents)

FASTER, By Test
A GROUP OF DOCTORS found Bromo-Seltzer relieves morning-after headache FASTER than any other remedy they tested. Does MORE for you! Settles upset stomach, calms nerves and ALKALIZES when alkalising is needed. At all drugstores—soda fountains. Keep it at home, too!
BROMO-SELTZER

WOODSAW RALLIES TO WIN $1500 RACE AT FAIRGROUNDS

CHIEF NADI IS SECOND; JEWELL DORSETT THIRD

Oddessa's Pride Pays $22.80 in Winning Fifth Race—Prince Sador, the Favorite, Is Second.

By the Associated Press.

NEW ORLEANS, La., Nov. 26.—The three-year-old Cherokee colt, Mrs. J. A. Nix's Woodsaw, raced to a hard-earned victory in the Dixie Handicap, feature of the program at Fair Grounds today before a crowd of 10,000 race-enthusiasts.

Under the light package of 106 pounds in the weight for age affair, the chestnut colt was held within striking distance in the pace and won ridden out a length and a half ahead of W. E. Managh's Chief Nadi.

Mrs. J. W. Brown's filly, Jewell Dorsett, shipped here after a brilliant showing on the New York tracks was installed favorite. The well-liked daughter of Cohort followed the pace of Fairflax through the back stretch, collared him at the turn and drew away to a three-length lead turning into the stretch. Woodsaw, under the strong urging of Jockey S. Williams, after failing to keep the pace, was brought along on the outside on the final turn and rapidly overhauled the tiring filly, who just failed to last enough to stave off the closing challenge of Chief Nadi for second money.

Woodsaw was made second choice in the betting and paid $7.40 to his backers, and negotiated the six-furlong distance in the fast time of 1:11 4-5.

The fifth race was won by Mrs. H. C. Rumage's Oddesa's Pride who, ignored by most of the customers, paid $22.80 for 2 in the mutuels. Under good restraint for three-quarters of the mile and 70 yards, Oddesa's Pride, in a hard drive, came up on the inside to take the lead in the last 70 yards. Prince Sador, the favorite, chasing Adolf, who led most of the way, managed to save the place by a neck. Adolf quit in the stretch to finish fifth, the show prize going to Double R.

Earl of Derby Wins $157,956 With His Horses

MANCHESTER, England, Nov. 26.—The Earl of Derby emerged tonight as England's winning horse-raceowner of the year as the 1938 flat-racing season came to a close with the Manchester November Handicap, won by G. F. Hartigan's Pappageno II.

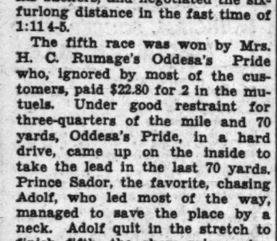
Lord Derby won stakes worth $157,956. James Rank was second with $132,926. The winning trainer was Capt. Cecil Boyd-Rochfort, who handles the American-owned horses of William Woodward of New York. He saddled 44 winners to take stakes worth $237,177. Gordon Richards again topped the jockeys with 206 victories.

Pappageno won the November Handicap by two lengths from Mrs. Sofer Whitburn's Dragonnade with Capt. G. S. Barnes' Battle Song a short head away for third money in the field of 26.

Pappageno started at 100 to 7 and covered the mile and a half in two minutes, 52 seconds.

Federation Soccer Schedule.

Four games are scheduled today in the Federation Soccer League. At Columbus Park, Tenth and Carr streets, the Attics will meet the I. P. C. in the first game at 2 o'clock and the Trojans will play the Park Mice at 3:30. At Murphy Park, Nineteenth and Cass, the Dixie Knights meet the Toppers at 2 o'clock and the Ritzes play the C. S. P. C. at 3:30.



Drunkenness Is a Disease!

This FREE Booklet Explains Facts That Every Person Should Know

HERE is a treatise written on the disease of inebriety and its cure, written especially for the Keeley Institute. It is based on 57 years' experience, embracing the treatment of more than 400,000 patients, including men and women from all walks of life.

It tells you "why" the medical profession recognizes drunkenness as a disease; what famous medical authorities say about the disease of drunkenness . . . and "how" drunkenness can be cured. The booklet is free, and mailed in a plain envelope. Write at once for your copy. NOW!

"There are no Keeley Institutes in the State of Missouri."

Address W. N. Nelson, Secretary

The KEELEY INSTITUTE
DWIGHT · ILLINOIS



Only One More Day.

HUNTERS have only one more day to gun for ducks; the curtain will be lowered tomorrow afternoon at 4 p. m. Hopes for bag limits during the remaining period are none too high; nor are memories of the by-gone season too pleasant.

Veterans who have taken their turns in the blinds for a number of years honestly believe 1938 to be one of the worst seasons in the history of local duck shooting. The principal reason was the fact that the temperature, while it fell occasionally, did not remain low enough generally for a period of time sufficient to keep the ducks moving from Canada to our shooting grounds. It takes freezing weather to make the Northern ducks move south.

While the weather has been below 30 here for the last few days, farther north it was around 50, which permitted the ducks to remain where they were.

A second reason advanced by many is that our feeding grounds are not adequate to hold what flights do go over. This was most noticeable when a cold snap two weeks ago hurried a large number of mallards and other species from the North which, instead of stopping here, went on into the rice fields of Arkansas and Louisiana. Incidentally, Arkansas is anticipating the best season since 1929.

* * *

Fifteen Extra Days Worthless.

The 15 days added to the front of the 1938 season in the intermediate zone was of no use, duck hunters say. Nor is this an exceptional year so far as those added days are concerned. Searching back through 10 years of files, we find first flights reported as coming in not earlier than Oct. 20 and more often about Oct. 25. These were not the main flights, but the first.

The big flights of Northern fowl usually come in from Nov. 15 to Dec. 10. With these dates in mind, shooters in the intermediate zone, erpecially in Missouri and Illinois (where complaints have been most frequent) can't see where they benefit from opening the season so early.

* * *

Dogs at Work.

Good quail hunting is being enjoyed by Missourians, reports show. The coveys are large, the birds full of vitality and apparently they are numerous in practically every county in the State.

The program advocated by conservation groups for the last three years undoubtedly is showing its effect today. Literature has reached the hands of practically every farmer and hunter in Missouri as to the proper care of quail during snows, freezes and floods. Not only does this save the lives of many birds, but it makes them stronger and able to produce a more healthy brood stock.

* * *

You Bring the Duck.

Inasmuch as many husbands will return from the hunt today and tomorrow with some species of web-footed fowl, we are passing on this recipe given us by Eltinge F. Warner, publisher of Field and Stream. Mr. Warner gave us this recipe for roast wild duck while he was in St. Louis for the St. Louis Retriever Trials at the Dardenne Shooting Club. Until Thursday we had no use for said recipe but found that it worked wonders on a trio of mallards which were unfortunate enough to get in the paths of some of our wild shots.

"Cut up equal portions of celery root, turnip, onion, parsely and carrot; fry with few slices of bacon in roasting pan until whole begins to brown. Upon this place the duck, thoroughly washed and salted, either larded with or covered by a strip of bacon. Baste while roasting with red wine. When done, pour cream over whole and allow it to become brown. Remove duck, sift in flour and allow to brown. Strain and serve sauce over sliced duck and dumpling."

It turned out well; perhaps because the first wild duck of the season inevitably tastes that way, but probably because Mr. Warner, a hunter of varied knowledge, holds this to be his favorite recipe.

* * *

Waterfowl Refuge.

Establishment of the first migratory waterfowl refuge under state supervision has been announced by the Missouri Conservation Commission. It is the Boone County Waterfowl Refuge, comprising 1260 acres in the farms of L. D. Bass, W. H. Guitar and Ed Lee, which surround a lake on the Bass farm on Highway 63.

Bass has maintained a refuge on this lake almost daily. Protection against poaching has been provided for both day and night, during seasons of migration, under the refuge agreement.

* * *

Pot Shots.

Humming birds beat their wings 200 times per second while in flight according to a study made by the American Wildlife Institute. Larger birds have a slower wing beat; the sparrow, 13 times per second and the pelican has been clocked at only one and one-sixteenth strokes. . . . One hundred and forty-four individual Missouri land owners, controlling 155,000 acres of forest land, have entered into an agreement with the Conservation Commission for co-operative forest fire protection work. . . . There are now more than 40 lookout towers in Missouri's forest area. . . . When completed, the bass hatchery at Indian Trail State Forest, Dent County, will have 52 acres of water area. More than 200,000 native fish fingerlings have been harvested this fall. . . . A treat is in store for hunters near Dresden, Tenn., who come to Farmer R. W. Frick's place and see the sign: "Be a good sport, gentlemen. You are welcome to hunt on my place any time in season. If you need a gun, ask the wife or myself and we will lend you one. We have several bird dogs; if you want to use one or all of them, you are welcome. If you get thirsty, come to the house; we will make you as comfortable as we can. All we ask in return is, please do not shoot around my stock or buildings. Protect my property as you would your own. And, last but not least, leave a few for next year; you may want to come back." . . . No discord here.

Racing Results

At Fairgrounds

FIRST RACE—One mile; (Claiming):

Lagomarsino (Charkey)	14.40	5.60	4.00
Bess B. (E. Rodriguez)		8.00	3.80
Dear Me (Marrero)			6.00

Time, 1:40 3-5. Imperial Jean, Oddess Nancy, Alan Chicle, Doug Brashear, Alpenglow, Carrying Time, Only Son and Symphon also ran.

f-Field.

SECOND RACE—Six furlongs:

Bride's Delight (Dew)	14.60	6.20	4.60
Jadva (Dupuy)		8.20	5.00
Miss Balko (Cruz)			4.20

Time, 1:12¾. Molsson, Fish Tush, Firm Hand, Grey Squaw, Gay World, Fair Queen, Hedon, Red Go and Wild Blonde also ran.

THIRD RACE—Six furlongs:

Domanic (Vedder)	23.30	10.20	6.40
Helen Mac (Dupuy)		10.00	5.60
Holton (Charlton)			3.00

Time, 1:13 3-5. Chief's Boy, Charlotte G., Cyrus P., Molly Fly, Martin Boy, Lane, Banner Witch, Cynical and Bugle Bell also ran.

FOURTH RACE—Six furlongs:

Missy Myerson (Maloney)	3.80	3.40	3.00
Dan Skilling (Love)		27.40	13.60
Twinkle Feet (Scurlock)			3.60

Time, 1:12 4-5. Masbob, Capt. Nadi, Parkins, Building Trades, Arielette and Encircle also ran.

FIFTH RACE—One mile and seventy yards:

Oddess Pride (Atkinson)	22.80	7.80	4.60
Prince Sador (Romaine)		4.00	3.00
Double R. (Molbert)			4.00

Time, 1:43 4-5. Adolf, Loafer and Stephianna also ran.

SIXTH RACE—$1500 Handicap; six furlongs:

Woodsaw (S. Williams)	7.40	4.00	3.40
Chief Nadi (Charlton)		9.20	6.00
Jewell Dorsett (Hanz)			3.00

Time, 1:11 4-5. Joanny, Grey Streak, Fair Flax, Bachelor Dinner, Brown Knight and Sangreal also ran.

SEVENTH RACE—Mile and one-sixteenth:

Escolee (Atkinson)	44.40	12.40	7.60
Butter Beans (Charlton)		3.40	2.80
Western Run (McCadden)			10.40

Time, 1:47 3-5. Miss Collins, My Feng, Summit Hill, Stingo, Bright Melody, Penrill, General Boy, Arachene and Dyak also ran.

At Tanforan.

FIRST RACE—Mile and one-eighth:

El Portal (Churchill)	33.00	9.00	5.40
Rome Vennie (Fermin)		6.00	3.80
Rodney Pan (J. Adams)			3.20

Time, 1:53 1-5. Tony's Girl, Molliy, Kal Conrad, Shasta Over, Carbon Copy, Sam Rayburn, Sky Grey also race. Pest also

SECOND RACE—Mile and a sixteenth:

Palliation (Neves)	9.00	5.00	3.40
Don Grafton (W. Robertson)		7.40	5.20
Sporting Green (Longden)			15.40

Time, 1:47. Daily News, Postlipo, Cope De Oro, Donna Bonita, Naseby and Red Powder also ran.

THIRD RACE—Six furlongs:

Calculator (Sisler)	13.40	5.40	4.40
Prince Bow (Longden)		5.60	4.20
Rondoller (Fallon)			18.60

Time, 1:12 2-5. Flying Heir, Extra Special, Dolicia Boy, Tall Oak, Fountain Grove and Sextus also ran.

FOURTH RACE—Six furlongs:

Foives Prince (Brammer)	16.00	5.60	3.80
Susi Q. (J. Adams)		3.80	3.00
Pompey's Squaw (Longden)			4.00

Time, 1:11 3-5. Patrolite, Boulevard and Sun Portland also ran.

FIFTH RACE—Six furlongs:

aMintouri (Richardson)	5.20	2.40	2.40
bBlue Breeze (Yager)		2.80	2.80
aLovely Belle (Briner)			2.80

Time, 1:13 1-5. Marguerite L., Vade Retra, aGreen Jade, bPinkus, Temperament, cSweet Jasmine, cMiss Loan also ran.

aMrs. R. E. Cooper and Mr. Le Baron entry.

bE. W. Janss and H. A. Howard entry.

cBar H Bar entry.

SIXTH RACE—Six furlongs:

Alviso (Longden)	5.20	2.80	2.40
aIndiantown (Neves)		2.80	2.20
High Vote (Siler)			3.40

Time, 1:11 1-5. Gold Lura, Don Roberto, Party Spirit, aAriel Cross also ran.

aC. S. Howard entry.

SEVENTH RACE—Mile and one-sixteenth:

Mount Vernon II.

(Miller)	15.80	8.00	6.20
Cross S. (Adams)		6.00	4.20
Bar Play (Knapp)			5.80

Time, 1:44 3-5. Jojito, Onus, Pompa and Danfield also ran.

EIGHTH RACE—Mile and one-half:

Wreckfield

(N. Richardson)	8.00	6.00	3.40
Transbird (Longden)		6.40	3.80
Inauguration (Schuth)			2.80

Time, 2:35 2-5. Claspino, Black Toreador, Mafidun, Just Ormont and Golden Nut also ran.

COLLYER'S SELECTIONS

At Bowie.

1—Ellacow, Pascua, Pine Tag.
2—Sleepy Howard, Brilliant Rose, Morepep.
3—Watch Over, Ghost Flyer, Greedan.
4—Jobakheta, Westbrooke, Clap In.
5—Transheim entry, Morstep, Love Day.
6—HIGH VELOCITY, Histrionic, Compton entry.
7—Gyral, Prowl, San Antioch.

At Fairgrounds

1—Bold Lover, Lucky Star, Good Omen.
2—Linger Awhile, Peggy Byrd, Lostagal.
3—Jack Knife, Blind Star, Enfin.
4—Black Rhapsody, Golden Fate, Glowset.
5—Foolem, Fire Advance, Roselli.
6—Morris Griner, Dinner Jacket, Dead Calm.
7—CROSS RUFF, Off Duty, Better Forget.
8—(Sub) Ramrod, Sailorman, Lester P. MOST PROBABLE WINNER—High Velocity. COLLYER'S SYSTEM HORSE — Foolem. BEST PARLAY—High Velocity, Cross Ruff, Jobakheta, to place.

RACING SELECTIONS
By LOUISVILLE TIMES

At Bowie.

1—Drosera, Pascua, Carouse.
2—Crusand, Ironbound, Lone Hand.
3—Greedan, Chestiflyer, Sir Mowlee.
4—MOON HARVEST, Jobakheta, Westbrooke.
5—Kalapa Clown, John's Heir, Morstep.
6—Compton entry, Histrionic, Hunting Home.
7—San Antioch, Head Hunter, Copper Tube.

At Fairgrounds

1—Maleman, Dedication, Bold Lover.
2—Peggy Byrd, Lostagal, Galanta.
3—Hues, Lacoran, Jackknife.
4—BLACK RHAPSODY, Golden Fate, Negalo.
5—Powers Gourand, Crout An Pot, Rosselli.
6—Boy Valet, Dinner Jacket, Morris Griner.
7—Dark Roamer, Scarlet O., Patchpocket.
8—Two Brooms, Good Memory, Ramrod.

SHOP EARLY AND SAVE TIME - MONEY - TROUBLE

ONLY 24 MORE Shopping Days

Have You Finished?

Shop Early in the Day!

RACING ENTRIES

At Bowie.

First race—Purse $1000, claiming, maiden two-year-olds, mile and seventy yards:

*Flying Lassie	100	*Bud's Star	103
Pine Tag	108	Barraca	105
*Topee	103	Brown Imp	118
Game Chaser	105	*Pascua	106
*Eliacaw	108	*Drosera	103
Carouse	114	*Geodesian	103

Second race—Purse $1000, claiming, three-year-olds and up, one mile and a sixteenth:

*Sleepy Howard	107	aSumac	109
*French Trap	104	Hi-Tide	105
Bank Holiday	112	aGracky	105
Goantell	109	Crusand	105
*Brilliant Rose	108	*Principessa	104
*Hustle Home	104	Bill Bleiweiss	112
Lone Hand	116	IronBound	112
*More Pep	107	*Puddles	100
*Elsie J.	104	Continuity	109

a—Miss Amil Booker-E. H. Jones entry.

Third race—Purse $1000, allowances. The Great Mills, two-year-old colts and geldings, six furlongs:

*Greedan	111	Chalmac	116
Allentown	116	*Ghostflyer	111
Bullet B.	110	Watchover	116
Sir Mowlee	110	Key Man	110
Late Pass	110	Charles F.	116
Star of Padula	116		

Fourth race, purse $1100, claiming, three-year-olds and up, Maryland bred, one mile and an eighth:

*Clap In	106	Galcrest	108
*aBraving Dangor		*Westbrooke	106
	106	*aMoon Harvest	104
*Jobakheta	116	Mason B.	105
Tauton	109		

a—A. Della Porta-C. F. Heinicke entry.

Fifth race—The Endurance Handicap, purse $5000 added, for two-year-olds, mile and seventy yards:

Grey Nurse	109	John's Heir	105
Paper Plate	110	Blazing Heat	112
Morstep	106	aKalapa Clown	126
aTop Man	106	Loveday	106

a—Mrs. B. Franzheim entry.

Sixth race—Purse $1300 added, the Matapeake Handicap, three-year-olds and up, Class C, one mile and an eighth:

Hunting Home	112	aGerald	108
Histrionic	105	At Play	106
High Velocity	120	Simoon	98
aWhite Sand	109		

a—A. C. Compton entry.

Seventh race—Purse $1200, claiming, three-year-olds and up, one mile and an eighth:

*Copper Tube	109	Knight Warrior	114
*Prowl	109	*Giant Killer	109
*San Antioch	106	*Head Hunter	109
Gyral	114	*The Queen	106

*Five pounds apprentice allowance claimed.

At Fairgrounds

First race—Purse $600; claiming; three-year-olds and up; six furlongs:

*One Night	113	*Apropos	102
*Lucky Star	105	Maleman	108
Dedication	108	*Sadie F.	107
*Bold Lover	108	Ona Boy	115
*Sister Polly	99	*Good Omen	100

Second race—Purse $600; maiden two-year-olds; six furlongs:

Linger Awhile	111	Carrie K.	111
Grand Villa	111	Tuo	114
Tony Steel	114	Upsy	114
Papa Linda	114	Brilliant One	114
Shelby King	114	Lucky Jewell	111
Gay Gadabout	111	Willow Plume	114
La Rogers	111	Lostagal	114
Carlade	111	Galanta	111
Peggy Byrd	111	Kosse	114

Third race—Purse $600; claiming; three-year-olds and up; six furlongs:

*Bread King	107	*Game	104
*Unfurl	104	*In Chancery	107
*Blind Star	107	*Lecoran	107
*Ancient Times	108	*Royal Tuscan	107
Jackknife	112	Stormy Sea	109
*Birds Eye	111	*Benefit	111
*Morning Mail	111	*Jobloso	111
*Miss Sis	101	*Arthur Cov-	
*Hues	107	entry	107
*Enfin	109		

Fourth race—Purse $600; claiming, three-year-olds and up; six furlongs:

*Negalo	109	*Gold Step	105
*Maiden Dream	106	Marcabala	114
*Mande's Baby	111	Glowset	107
High Sheriff	107	*Golden Fate	109
*Black Rhapsody	109	Texas Boy	107
Metaurus	114	*Miss Webb	104
*Miss Lizzie	102	*River Dee	99
Boston Sound	110	*Miss Balko	106
		Black Anna	107

Fifth race—Purse $600; claiming; three-year-olds and up; one mile and 70 yards:

Powers Gourand	104	*Crout An Pot	102
*Watercure	105	Mount Echo	109
*Fire Advance	112	*Diarissa	97
*Foolem	108	Colonel Joe	105
*Rosselli	105	Flaming Play	105

Sixth race—Purse $700; claiming; three-year-olds and up; one mile:

*Boy Valet	106	*Morris Griner	108
Dead Calm	115	*Dinner Jacket	101
*Barbara A.	103	*Adolf	104
*Osark	105	Cash O' Boy	106

Seventh race—Purse $600; claiming; three-year-olds and up; one mile and a sixteenth:

*Off Duty	108	Veil Star	107
Colorist	110	*Sweet Showno	97
*Patchpocket	105	Smiling Prince	108
Man Hunt	105	Scarlet O.	97
Dark Roamer	110	*Lena J.	105
Cross Ruff	110	*Coming Back	108
Larry M.	116	*Our Sammy	108
*Better Forget	108	*Jane W.	103
*Rustic Joe	111	Justa Fright	110

Eighth race (Substitute)—Purse $600; claiming; three-year-olds and up; one mile and 70 yards:

*Sailorman	105	*Rocky Prince	108
*Lester P.	105	*Good Memory	105
*Apple Time	105	Freeze	110
*Two Brooms	107	Miss Adams	107
*Stout Heart	108	Tips	97
*Zanny	105	*Ramrod	107
*Otterop	102	*Smith David	105
*Sawaiba	110	*Hasty Wave	102
Baby Joe	110	Carus Clarus	110

Additional Sports News In Part 6, Page 5

Suburban Basket Teams Start Play Dec. 9; Best Prospects at Kirkwood

One league contest and four non-conference battles will start the 1938-39 Suburban basketball schedule December 9 and 10. In the lone league contest, Clayton High's Greyhounds will play at Kirkwood December 9. In three other games that night, University City plays at Belleville (Ill.), Normandy at McBride and Soldan at Webster. Maplewood will entertain Madison, December 10.

The season will continue until Feb. 24, and some suburban teams are again expected to compete in the annual Normandy Christmas tournament. All will enter the District tourney at the close of the season.

Kirkwood Prospects Good.

Coach Denver Miller at Kirkwood High is all aglow over the prospects of what he calls "the best basketball team since I came to Kirkwood." Four lettermen from the Red and White's 1937-38 squad and two more who will return from the 1936 squad after being out of competition last season, will form the nucleus for the team.

Forwards Bob Temme, Ralph Kleinschmidt and Ted Stalzer and Center Charles Robitsch are the players who will return from last year's squad. Donald Nixon, 1936 letter winner, was injured early last year and thus did not see much action, but will be ready for full duty this year.

The squad will be strengthened at the beginning of the second semester when Harold Jenkins, a fast forward who also missed last season, will become eligible. Jenkins was an outstanding man on the Kirkwood squad two years ago.

Five members of last season's sophomore squad and two boys who have moved in from other school districts will round out the Kirkwood squad. Paul Marvin, Jack Goeggel, Bob Heising, Bill Phfitzsinger, and Gerald Scott being the juniors, and Bill Mobrey and Bill Gohr the new additions.

Cooper at Webster.

All of the other eight schools in the loop were hard hit by graduation last June, with the possible exception of Webster Groves, where John Cooper, former Missouri Tiger star, will begin his first year as coach.

Cooper will have six lettermen to start the season, but will lose two of these at midyear. Returning will be Center and Captain Dick Devine, Guards Kenny Quereaux, Jack Peat, and Willie Winters and Forward Allen Carvell.

Jerry Keene, who will be placed at either center or forward, is listed by Cooper as the newcomer most likely to crash the regular lineup.

Four Veterans at Normandy.

Defending champion Normandy High will have four letter men from last year returning. Lawrence (Pie) Reid lost almost all of his first stringers from the championship squad, only two of the holdovers being considered first team caliber last season.

Center Jack Lister and Guard Vernon Tracy were the first team alternates last year. Jack Van Mill, a forward, and Cliff McClinton, a guard, form the other half of the quartet.

Four others who were either reserves or sophomore team members last year also will compete for places on the Viking varsity. Jack Borgeld, Jack Miller and Frank Moroso, all football men, and Paul Kroenke are those expected to gain berths on the first string squad.

U. City Forward Lost.

At University City, Coach Clarence (Stub) Muhl will have to rebuild his scoring combination, having lost three forwards and an all-suburban center from last year. Three regular guards are returning in Ralph Blumberg, Caldwell Funk and Stanley Wolfson. Two reserve forwards, Ralph Hart and Vernon Miller, will have the inside track on the forward posts as the Indians begin practice tomorrow afternoon.

Muhl will be handicapped in his coaching duties until after Christmas by a cast on his right foot. He suffered a severe cut a week ago.

Three Clayton Letter Men.

Only three letter men will return at Clayton to aid Coach George Stuber in his title search in his second year in command. Ed Gleitman, guard and co-captain, will be elegible for only the first semester, as he will graduate in January. Along with Gleitman, Center Jordan Sheperd and Guard Keneth Weiss will return.

Five "B" players will move up to compete for varsity posts. Heading the list is Jack Darnton, who was high scorer on the squad last year. Lee Brandenberger, Bob Polack, Bert Weenick and Marvin Parks are the others. Charles Weber and Dick Rawlings will come up from the "C" squad.

Maplewood Prospects.

Maplewood will have four letter men available the first semester, after which the number will be cut to three when Ralph Wherry receives his diploma. Returning with Wherry, who is a guard, will be Roger Snyder another guard and Forwards Jack Gregg and Sam Walsh. Everett Sorry is the leading prospect for the center position while Butch Boyle and Frank Henley will compete for guard and forward places, respectively.

Bright Outlook at Ritenour.

Things look bright for Bob Geddes at Ritenour. Ken Casper and Ken Olsen will pair off at the guard posts as letter men and Joe McLain will play center.

Among the leading prospects Geddes lists three forwards, Bud Guskes, Warren Walk and Tom Anthony. A center, Warren Bietz, has also shown well in practice so far.

New Gym at St. Charles.

Four varsity and five "B" team letter men have reported at St. Charles for practice in the Pirates' new gym.

A pair of fast forwards in Paul Schneider and Ray Schaberg should put the Blue and White in the title hunt this year. Ken Briegel will be the center in the starting quintet. Joe Bottani, a guard, rounds out the list of first-string letter men. A full team will come up from the "B" ranks to aid Coach O. W. Dueringer, includnig Forwards Rus Hunter and Elmer Faerber, Guards Ray Lessman and Bernie Hunter and Center Ted Kienker.

The Wellston Trojans are hard hit by graduation of regulars. Jerry Stingal has yet to call practice and thus has no line on prospects, but only two letter men are on the prospective roster.

Amateur Boxing Show.

An amateur boxing program will be conducted by the Argus A. C. at the Castle, Ewing avenue and Olive street, Dec. 15. The event will be in the nature of a welcome home for James Reddick, local boxer, who is a member of the U. S. amateur boxing team which campaigned in South America.

Suburban Schedule

Dec. 9—University City at Belleville; Clayton at Kirkwood; Normandy at McBride; Soldan at Webster.

Dec. 10—Madison (Ill.) at Maplewood.

Dec. 13—Ste. Genevieve at University City, B team (7 p. m.); Madison (Ill.) at University City, A team (8:15 p. m.); Clayton at Beaumont (4 p. m.); St. Charles at Principia.

Dec. 15—University City at Principia (4 p. m.); Beaumont at Normandy; Ritenour at Country Day (4 p. m.).

Dec. 16—C. B. C. at Webster; Wellston at St. Charles.

Dec. 17—Maplewood at Kirkwood.

Dec. 20—Normandy vs. Alumni.

Dec. 21—Clayton at University City.

Dec. 23—Flat River at Normandy.

Dec. 27-30—Normandy Christmas Tournament at Normandy High School.

Jan. 6—Webster at University; Wellston at Clayton; Normandy at Ritenour.

Jan. 7—Maplewood at Central High, Cape Girardeau; Benald at Normandy; Webster at Kirkwood.

Jan. 10—Normandy at Maplewood; Webster at University City; Ritenour at Country Day (4 p. m.).

Jan. 13—Clayton at Webster; Normandy at Wellston; University City at Maplewood; St. Charles at Kirkwood.

Jan. 17—Kirkwood at Normandy (4 p. m.); Ritenour at Webster; St. Charles at Wellston.

Jan. 20—University City at Normandy; Clayton at St. Charles; Maplewood at Webster; Kirkwood at Wellston.

Jan. 21—Kirkwood at Ritenour; Central at Maplewood.

Jan. 24 — Webster at Wellston; St. Charles at Ritenour.

Jan. 27—Clayton at Maplewood; Kirkwood at University City; Ritenour at Wellston.

Jan. 28—Normandy at Webster; Maplewood at Madison (Ill.).

Jan. 31—St. Charles at University City.

Feb. 3—Missouri Military Academy at University City; Clayton at Normandy; Webster at Maplewood; Ritenour at Kirkwood.

Feb. 4—Principia at Clayton; Kirkwood at Maplewood.

Feb. 7—Normandy at St. Charles; University City at Ritenour; Webster at Beaumont.

Feb. 10—Ritenour at Normandy; Maplewood at Clayton; University City at Webster; Wellston at Kirkwood.

Feb. 11—St. Charles at Maplewood.

Feb. 14—Principia at St. Charles.

Feb. 17—Wellston at Normandy; Webster at Clayton; Maplewood at University City.

Feb. 18—Kirkwood at Webster; Ritenour at St. Charles.

Feb. 21—Ritenour at Clayton; Soldan at University City; Kirkwood at St. Charles; Wellston at Maplewood.

Feb. 24—University City at Clayton; Normandy at Maplewood; St. Charles at Webster; Wellston at Ritenour.

Giants Scored 708 Runs.

The Giants scored 708 runs on 1425 hits and committed 163 errors this year. Their opponents got only 637 runs on 1371 hits while making 142 errors.



H.F. ATHLETE'S FOOT MEDICINE $1.00 BOTTLE REDUCED TO 50¢ AT DRUGGISTS



BUSINESS CARDS

PART SIX

Marriage Licenses Births Recorded Burial Permits

MARRIAGE LICENSES.

Russell R. Howard — 4212 St. L
Alice L. Smith — 3320
George A. DeGeare — 2972 N. Pr
Velma Childress — 4003A Kens
Roland W. Stoll — St. Louis Co
Elizabeth M. FitzWilliam — St. Louis Co
Richard C. Fisher — Mount Vernon,
Evelyn Davis — Mount Vernon,
Frank Krenk Jr. — To
Annie Machac — East St. L
Charles Sherman — 1123 S. Fifte
Lois Dunaway — 1302 Hic
James M. Boyd — Granite
Vilma P. Popis — Granite
Clarence E. Scranton Jr. — Bloomington,
Margie Mae Leitner — Bloomington,
Lee T. Whalen — Springfield,
Alta C. O'Heren — Springfield,
Earl Gleason — Taylorville,
Louise E. Hogarth — Taylorville,
W. L. Standefer — Mexico,
Ruby Flat — Leddonia,
Lyle A. McBee — D
Mrs. Gertrude B. Stiles — Pueblo, C
Ralph William — 3518
Jewell Akins — 3919
Elmer S. Pearcy — Charleston,
Helen L. Mock — Charleston,
Ralph P. Martin — 4764A Ma
Mildred E. Barnes — 4600 Lal
Charles E. Tutsch — 2842
Myrtle C. Fassler — 8324 Pennsylv
Milton E. Fisher — Decatur,
Evelyn B. Craft — 3874
James Hollis — 1127 N. Leo
Sarah Stone — 1127 N. Leo
Joseph L. LaRoie — Chi
Mrs. Madeleine Mason — 4473 De
Lynden J. Austin — Herrick,
Frances Doty — Beecher City
Edmund H. Lotz — Collin
Florence L. Aukamp — St. Peter
William Porter — 1323 Hic
Delores White — 1323A Hic
Glenwood F. Allen — Decatur
Catherine Heer — Decatur
Harris Lee — Coulterville,
Ruby Violet Malott — Coulterville,
Fred H. Rositer — Che
Mrs. Esther F. Sterling — 1900 S
William G. Coffee — 4569A W. B
Virginia A. Austermann — 3428 Al
Paul L. McKinder — 1722 So
Helen E. Johnson — 1722 So
Grace Foster — 3315 La
Mrs. Bertha Titus — 3240 La
Clyde Raymond Dillon — 6010 J
Dorothy Louise Pryor — 6010 J
Franklin J. Hiter — Clinton
Edna K. Stoutenborough — Clinton
John R. Oertel — East St.
Wilhelmina Sadowski — East St.
James R. Newell — East St.
Loretto M. Stanley — East St.
Eddie Jones — 4251
Annie Lee Smith — 1319 N. Gar
Eugene William Colvin — Salem
Willie A. Green — Salem
Isadore Archie — East St.
Juanita Smith — East St.
Elmer Kanady — East St.
Allie Mae Strohm — East St.
Harry Lee Walker — East St.
Sophia Early — East St.
Jack Crain — Centralia
Mary R. Reckling — Centralia

AT CLAYTON.

Edward C. Strasser — We
Josephine Margaret Teahon — University C

BIRTHS RECORDED.

(If a birth does not appear in this list within two weeks, the Health Department asks that parents request physician to send a report to the Bureau of Statistics, 10 Municipal Courts Building.)

BOYS.

D. and P. Dickerson, colored, 2819 Ga
W. and R. Russell, 3908 Glasgow.
A. and M. Harvey, 1335 Ogden.
R. and P. Sherrick, 3220 Sutton.
S. and M. Mitchell, 5384 Wabada.
L. and L. Greenberg, 1931 Burd.
H. and K. Cook, University City.
W. and D. Dorrin, 5348 Page.
F. and M.

BUSINESS CARDS — CLASSIFIED — ST. LOUIS POST-DISPATCH — ADVERTISING — ROOMS and BOARD

PART SIX — ST. LOUIS, SUNDAY MORNING, NOVEMBER 27, 1938. — (C) — PAGES 1—6F

Marriage Licenses Births Recorded Burial Permits

MARRIAGE LICENSES.

Russell R. Howard — — 4212 St. Louis
Alice L. Smith — — 3320 Park
George A. DeGeare — — 2972 N. Prairie
Velma Childress — — 4003A Kennerly
Roland W. Zell — — St. Louis County
Elizabeth M. FitzWilliam—St. Louis County
Howard C. Fisher — Mount Vernon, Ill.
Evelyn Davis — — Mount Vernon, Ill.
James Krenk Jr. — — — — Toledo
Agnes Machac — — East St. Louis
Charles Sherman — — 1123 S. Fifteenth
Lela Dunaway — — 1302 Hickory
James M. Boyd — — — Granite City
Wilma P. Poole — — — Granite City
Clarence E. Scranton Jr.—Bloomington, Ill.
Maxyle Mae Lettner — — Bloomington, Ill.
Leo T. Whalen — — Springfield, Ill.
Ann C. O'Heren — — Springfield, Ill.
Earl Gleason — — — Taylorville, Ill.
Louise E. Hogarth — — Taylorville, Ill.
J. L. Standefer — — — — Mexico, Mo.
Ruby Flat — — — — Leddonia, Mo.
Lois A. McBee — — — — Dallas
Mrs. Gertrude B. Stiles— — Pueblo, Colo.
Ralph William — — — 3518 Palm
Orrell Akins — — — 3919 West
Elmer S. Pearcy — — — Charleston, Ill.
Ellen L. Mock — — — Charleston, Ill.
Ralph P. Martin — — — 4764A Maffitt
Mildred E. Barnes — — 4600 Labadie
Charles E. Tutsch — — — 2842 Lyon
Myrtle C. Fassler — — 5324 Pennsylvania
Milton E. Fisher — — — Decatur, Ill.
Evelyn B. Craft — — — 3874 Utah
James Hollis — — — 1127 N. Leonard
Sarah Stone — — — 1127 N. Leonard
Joseph L. LeRoie — — — — Chicago
Mrs. Madeleine Mason — — 4473 Delmar
Lynden J. Austin — — — Herrick, Ill.
Frances Doty — — — — Bossher City, Ill.
Edmund H. Lotz — — — — Collinsville
Florence L. Aukamp — — St. Peter, Ill.
William Porter — — — 1323 Hickory
Delores White — — — 1323A Hickory
Glenwood F. Allen — — — Decatur, Ill.
Catharine Heer — — — Decatur, Ill.
Harris Lee — — — — Coulterville, Ill.
Ruby Violet Malott — — Coulterville, Ill.
Fred H. Rosier — — — — 1954 Cherokee
Mrs. Esther P. Sterling — — 1900 Sidney
William G. Coffee — — — 4569A W. Papin
Virginia A. Austermann — — 3428 Alberta
Paul L. McKinder — — — 1722 Soulard
Edith E. Johnson — — — 1722 Soulard
Horace Foster — — — — 3315 Laclede
Mrs. Bertha Titus — — — 3240 Lawton
Clyde Raymond Dillon — — — 6010 Maple
Dorothy Louise Pryor — — — 6010 Maple
Franklin J. Hiter — — — — Clinton, Ill.
John K. Stoutenborough — — Clinton, Ill.
John R. Oertel — — — — East St. Louis
Wilhelmina Sadowski — — East St. Louis
James R. Newell — — — East St. Louis
Loretto M. Stanley — — — East St. Louis
Eddie Jones — — — — — 4251 Cook
Annie Lee Smith — — — 1319 N. Garrison
Eugene William Colvin — — — Salem, Ill.
Nellie A. Green — — — — Salem, Ill.
Isadore Archie — — — — East St. Louis
Juanita Smith — — — — East St. Louis
Elmer Kanady — — — — East St. Louis
Ella Mae Strohm — — — East St. Louis
Harry Lee Walker — — — East St. Louis
Sophia Barly — — — — East St. Louis
Jack Crain — — — — — Centralia, Ill.
Mary R. Reckling — — — — Centralia, Ill.

AT CLAYTON.

Edward C. Strasser — — — —Wellston
Josephine Margaret Teahon — — — University City

BIRTHS RECORDED.

(If a birth does not appear in this column within two weeks, the Health Department asks that parents request physician to send a report to the Bureau of Vital Statistics, 10 Municipal Courts Building.)

BOYS.

Mr. and P. Dickerson, colored, 2819 Gamble.
Mr. and H. Russell, 3906 Glasgow.
Mr. and M. Harvey, 1335 Ogden.
Mr. and P. Sherrick, 2920 Sutton.
Mr. and M. Mitchell, 5384 Wabada.
Mr. and L. Greenberg, 1931 Burd.
Mr. and K. Cook, University City.
Mr. and D. Dorrin, 5348 Page.
Mr. and M. Vasquez, 6633 Minnesota.
Mr. and M. Minkle, 3319 S. 18th.
Mr. and M. Satter, 3625 Harris.
Mr. and L. Prendergast, 5559 Maple.
Mr. and I. Morris, Baden.
Mr. and E. Dill, 5805 Hamilton.
Mr. and E. Scott, 4200 Margaretta.
Mr. and M. Stavoulakis, 6518 Chouteau.
Mr. and G. O'Donnell, 6126 Sherry.
Mr. and F. Beyer, 6211 Marvinette.

GIRLS.

Mr. and L. Forhstein, 5578 Cote Brilliante.
Mr. and J. Heneck, 4540 Greer.
Mr. and A. Rutter, 5803 Terry.
Mr. and R. Schilebe, Litchfield, Ill.
Mr. and F. Glaeser, 3828 Nebraska.
Mr. and L. Kirchhoefer, 4426A Virginia.
Mr. and H. Fagan, 2939A Michigan.
Mr. and M. Berg, 6122 Dewey.
Mr. and I. Harting, 3531 Giles.
Mr. and C. McManus, 2854A Arsenal.
Mr. and E. Henschel, 2617 Hodiamont.
Mr. and L. Lichte, 4238 McPherson.
Mr. and C. Wiesler, 5620 Labadie.
Mr. and J. Flauaus, Normandy.
Mr. and M. Taylor, 3215A Kossuth.
Mr. and V. Stuhlman, 4151 W. Florissant.
Mr. and M. Hicks, 4234 Maryland.
Mr. and R. McDonald, 4633 Sacramento.

BURIAL PERMITS.

Ina Harrison, 2, Maplewood.
Edw. Sanders, 86, 2143 Gratiot.
Daisy M. Reiher, 42, Alton.
Wilburn Lloyd, 29, 2615 Hickory.
Ella R. Roehling, 88, 5251 Nottingham.
David Gibson, 76, 2911 Dayton.
Arthur Crews, 42, 1111A N. 23d.
Harry Spriggs, 50, 4168A Warne.
Harry O'Conner, 3 months, 3126 Caroline.
Wm. Young, 70, 3833 Castleman.
Geo. M. Graham, 39, 2708 Lawton.
Chas. M. Slagle, 50, E. St. Louis.
John J. Smith, 57, 5241A St. Louis.
Albert Moore, 1, 4335A Cottage.
Ellis Smith, 47, 2943A Easton.
Morris Grosberg, 77, 5567 Pershing.
Ella Glass, 40, 1010 N. 9th.
Roberta Anderson, 65, 5800 Arsenal.
John Gardner, 48, 4245 Shenandoah.
Herman H. Koehrer, 78, 1357 Semple pl.
Geo. Gog, 80, 1115 N. 7th.
Mary Murphy, 38, 1452 N. 22d.
Samuel Shaw, 68, Central City, Ill.
Andore Lipschitz, 75, 4956 Cote Brilliante.
Ella McIntosh, 44, 6103A Lotus.
James P. Bozarth, 47, 4040 Delmar.
Martha Bickel, 78, 3304 Nebraska.
Chas. Pettit, 69, 4123A California.
Catherine M. Roche, 55, 5045A Chippewa.
Elizabeth Palmier, 89, 5800 Arsenal.

233 Births, 232 Deaths in Week.

There were 253 births and 232 deaths reported in St. Louis last week. Thirteen persons died of tuberculosis, six of pneumonia and 10 of violent causes.

FUNERAL DIRECTORS

North

MATH. HERMANN & SON
FUNERAL DIRECTORS
FAIR AND WEST FLORISSANT
Colfax 0880.

A. KRON UNDERTAKING CO.
2707 N. GRAND — FR. 0209

LEIDNER FUNERAL DIRECTORS
CH. 1654 — 2223 St. Louis — CE. 3698

CULLINANE BROS.
1710 N. GRAND. FRANKLIN 1192.

EDWARD F. HOWARD & SONS.
4313 ST. LOUIS. NEWSTEAD 3844.

STROOT & CARROLL.
4800 Natural Bridge. Colfax 0341.

South

Peetz
FUNERAL HOME
LAFAYETTE AT LONGFELLOW BLVD.
GRand 7100

WACKER-HELDERLE UND. CO.
WE EMPLOY ONLY UNION ORGANISTS, EMBALMERS AND CHAUFFEURS.
Chapel — Chapel
3634 Gravois. — 2333 S. Broadway.
PARKING LOT in REAR OF CHAPEL.
LA. 7575. LA. 3634. GRand 2116-17.

ALBERT TRAUBE
Off. Schumacher Und. Co., 3013 Meramec
Riverside 1158. — Res. Dixon 6291.

JOHN L. ZIEGENHEIN & SONS
7037 GRAVOIS — FLANDERS 3609

ZIEGENHEIN BROS.
2623 Cherokee — FR. 0218

West

CHARLES J. KRON
FUNERAL HOME, INC.
4911 WASHINGTON — BOsedale 1884
JOSEPH J. QUINN.
1389 Union. — FOrest 7547.

CEMETERY LOTS

LOT—12-grave; Oak Grove Cemetery, near entrance, sell below cost at once. Phone Monday, CH. 8832.

LOT—12-grave, in Oak Grove Cemetery; sacrifice. ST. 2172.

MEMORIAL PARK—6-grave, Section 20; sacrifice. RI. 2386.

MOUNT HOPE CEMETERY — Six-grave; sacrifice price, $60. Kirkwood 1746.

OAK GROVE—Westmore section; 12-grave lot; sacrifice. FR. 6158.

OAK GROVE—2 choice lots, fine location. FR. 0433.

OAK GROVE 12-grave lots, $275; selections. J. Palazzolo, 4703 Vernon.

MONUMENTS

Monument Co.
Opp. Sunset Burial Park. Gravois Road.
Compare Our Prices

BURIAL VAULTS

WILBERT
Asphalt Waterproof
BURIAL VAULT
$500 Guarantee Insured by
AETNA INS. CO.
For 50 Years
Be Sure You Receive Your Policy—There's a Reason

DEATHS

BAUM, JESSIE (nee Walsh)—4054 S. Broadway, Sat., Nov. 26, 1938, beloved wife of the late Edward Baum, dear mother of Mrs. Joseph Birmingham, Mrs. Peter Swaritz, Elmer, Clarence, Oscar and Eugene Baum, dear sister of Mrs. J., B. Nelson and Mrs. M. E. Tucker, our dear grandmother, mother-in-law, sister-in-law, cousin and aunt.

Funeral from Peetz Funeral Home, Lafayette and Longfellow, Tues., Nov. 29, 7 a. m., to St. Patrick's Church, Ruma, Ill. Interment St. Patricks Cemetery.

BAUR, LOUISA FLORENTINA—(nee Austermann), 2640 Bredell av., Sat., Nov. 26, 1938, 12:35 p. m. dear mother of Walter A., Herbert G. and Gertrude L. Vanail.

Remains at Mittelberg Funeral Home, 23 W. Lockwood bl., Webster Groves, until 12 noon, Tues., Nov. 29. Services 2 p. m., at Maplewood M. E. Church, Sutton and Flora avs. Interment Memorial Park Cemetery.

BOLTE, EMMA (nee Anser)—1511 Farragut st., entered into rest Sat., Nov. 26, 1938, 4:30 a. m., beloved wife of Frank Bolte, dear mother of Mrs. Florence McCluskey, Mrs. Leona Koch and Norman Bolte, dear sister, grandmother, aunt, mother-in-law and sister-in-law.

Funeral Tues., Nov. 29, 8:30 a. m., from Goodhart and Goodhart Funeral Home, 2226 St. Louis av., to Holy Trinity Church. Interment Calvary Cemetery.

CALLAHAN, BESSIE M. (nee Gentner)—7241 St. Andrews drive, Normandy, beloved wife of Robert J. Callahan, dear mother of Robert and Constance Callahan, dear daughter of Mrs. Rosana Gentner and the late William S. Gentner, dear sister of Herbert, Ralph, Eugene and George Gentner and our dear sister-in-law and aunt.

Funeral from Bensiek-Niehaus Funeral Home, 1431 Union bl., Mon., Nov. 28, 8:30 a. m. to St. Ann's Church, Normandie. Interment Calvary Cemetery.

CIDECK, PAUL—Fri., Nov. 25, 1938, dear father of Joseph Cideck, Anna Kern, Elizabeth Cideck and Amelia Gehringer, dear father-in-law, brother-in-law, uncle and grandfather.

Funeral Mon., Nov. 28, 8:30 a. m., from Mordell Parlors, Mississippi and Allen, to Holy Trinity Church, Ninth and Soulard sts. Interment Old 88, Peter and Paul's Cemetery. Member of Holy Trinity Society and Br. 109, I. K. S. J.

CONROY, ALMA—Nov. 25, 1938, wife of Eugene P. Conroy, mother of Eugene W., Catherine L. and Alma Virginia Conroy, daughter of Mrs. William Thieman, sister of Mrs. John Heutel, Robert and Elsie Thieman.

Service at the Robert J. Ambruster Mortuary, Clayton rd. at Concordia lane, Mon., 1:30 p. m. Interment Oak Grove Cemetery.

CRECELIUS (IRVINE), LOUISE — 4910 Aldine pl., Thurs., Nov. 24, 1938, 1:27 p. m., dear wife of Ferdinand Crecelius, dearest darling mother of Mrs. Irene Le Roux and Mrs. Florence Hallock (nee Irvine).

Funeral from Stuart & Son's Chapel, Union and Page bl., Mon., Nov. 28, 2 p. m. Interment in Memorial Park Cemetery.

DAILY, CORNELIUS M.—Fri., Nov. 25, 1938, at Jacksonville, Ill., beloved husband of Margaret Daily, dear father of Mrs. P. J. Hill and Austin Daily, our dear brother, father-in-law and uncle.

Funeral Mon., Nov. 28, 7:30 a. m., from residence, 3641 Cleveland, to St. Margaret's Church. Interment Calvary Cemetery.

DWYER, OFFICER EDWARD S.—4565A Arco av., Thurs., Nov. 24, 1938, 9:15 a. m., dear son of the late Maria (nee Cunniff) and the late John Dwyer, dear brother of the late Officer John Dwyer, Catherine Dwyer, Mrs. Mary Frey and Mrs. William T. Collins, and our dear brother-in-law and uncle.

Funeral from Kriegshauser Mortuary, 4228 S. Kingshighway bl., Mon., Nov. 28, 8:30 a. m., to St. Cronan's Church. Interment Calvary Cemetery.

DEATHS

BAUM, JESSIE
BAUR, LOUISA FLORENTINA
BOLTE, EMMA
CALLAHAN, BESSIE M.
CIDECK, PAUL
CONROY, ALMA
CRECELIUS (IRVINE), LOUISE
DAILY, CORNELIUS M.
DWYER, OFFICER EDWARD S.
FLECK, JOSEPH L.
FLOTTMAN, MARTHA
GEIPEL, ALVINA
GLORIUS, MARY
GREENLEAF, MARY A.
HITCHINGS, ALBERT H.
HORNEYER, HERMAN
KASTNER, MARY E.
KNAPP, EMMA A.
KUHENE, ANNA POWELL
LAUGHNEY, MARY
LAWSER, FRANK JOSEPH
MASKELL, HARRY
MAY, FLORENCE GOLDMAN
MOORE, MICHAEL J.
MUNZERT, CECELIA
NEJELSKI, SIMON J.
NICHOLS, CHARLES
PETERING, WILLIAM H.
PETIT, GERALDINE O.
PROBOSCHT, ROSE
REITH, CLARA F.
REYNOLDS, THOMAS
ROBINSON, JERRY ELMO
RIEPLEY, MAMIE
SAETTELE, LORETTA C.
SCHUPPE, CHARLES A.
SCHUTZIUS, KATHERINE
SHARP, CHARLES E.
SHERIDAN, KATHERINE ANN
STOLLE, HENRY
STOLZ, WILLIAM
SULLIVAN, JOHN
THORNTON, GERALDINE
TIMMONS, WINIFRED J.
TROSCH, HENRY
YORE, DORA

FLECK, JOSEPH L.—2508 W. Sullivan ave., entered into rest Fri., Nov. 25, 1938, 3:25 a. m., beloved husband of the late Paulina Fleck (nee Schultze), dear father of Mrs. Henry Iverson, Harry H., John G., Joseph P. Jr. and Walter P. Fleck, dear grandfather, great-grandfather, uncle, father-in-law and brother-in-law.

Funeral Mon., Nov. 28, 2 p. m. from Goodhart & Goodhart Funeral Home, 2226 St. Louis ave. to St. John's Cemetery.

FLOTTMAN, MARTHA—3640 Alberta, suddenly, Fri., Nov. 25, 1938, beloved wife of Frank Flottman, our dear sister-in-law and aunt.

Funeral Tues., Nov. 29, 2 p. m., from Oscar J. Hoffmeister Chapel, Chippewa and Gravois.

GLORIUS, MARY (nee Buelterman)—San Diego, Cal., Sun, Nov. 20, 1938, beloved wife of the late William Glorius, sister of the late Louis Buelterman, our dear aunt.

Funeral from Arthur J. Donnelly Parlors, 3840 Lindell bl., Tues., Nov. 29, 2:30 p. m. Interment St. Peter's Cemetery. Remains will arrive Monday morning.

GEIPEL, ALVINA (nee Tohn)—3915 Virginia av., entered into rest Fri., Nov. 25, 1938, 12:40 a. m., beloved wife of the late Otto Geipel, dear mother of Mrs. Eugene Grimm, our dear sister, mother-in-law, grandmother and aunt, in her 75th year.

Funeral Mon., 2 p. m., from Beiderwieden South Side Funeral Home, 3620 Chippewa st., to Sunset Burial Park.

GREENLEAF, MARY A.—Sat., Nov. 26, 1938, daughter of the late David N. and Sarah E. Greenleaf.

Services at Wagoner Chapel, 3621 Olive st., Tues., Nov. 29, 2 p. m. Interment Bellefontaine Cemetery.

HITCHINGS, ALBERT H.—Sat., Nov. 26, 1938, beloved husband of Nellie G. Hitchings, brother of Walter, William and Maud G. Hitchings, and Mrs. J. Reed.

Funeral from the Alexander Chapel, 6175 Delmar, Mon., Nov. 28, 10 a. m. Interment St. Peter's Cemetery.

HORNEYER, HERMAN—Of Edison Hotel, St. Louis, entered into rest at Jefferson Barracks Hospital, 4:10 a. m. Sat., Nov. 26, 1938, age 70 years, dear brother of Mrs. Sam Parker of Wise, Va., Mrs. Ed Killinger of Overland, Mo., dear uncle of Herbert Killinger, Herbert Leland and Milton Horneyer of St. Louis, Lester Parker of Ashton, Ill., Mrs. Robert Horneyer of Overland, Mo. Member of the Theodore J. Wint Camp No. 14, Spanish War Veterans.

Funeral services from Strieper Funeral Home, Alton, Ill., Mon., 2 p. m., Nov. 28. Interment Alton City Cemetery, Alton, Ill.

KASTNER, MARY E. (nee Will)—4282A Arsenal, beloved wife of the late Charles Kastner, dear mother of Alma Pohl, Ernest H. Kastner and the late Harry G. Kastner, dear grandmother of Mildred M. Pohl, and dear mother-in-law.

Funeral Mon., Nov. 28, 8:30 a. m., from Oscar J. Hoffmeister Chapel, Chippewa at Gravois, to Holy Family Church.

KNAPP, EMMA A.—Passed away Fri., Nov. 25, 1938, wife of the late George Knapp, dear mother of Mrs. S. F. Crossman, Mrs. Alice Weichsel, John R., Milton L. and George N. Knapp, dear mother-in-law and grandmother, in her 84th year.

Funeral Mon., Nov. 28, 1:30 p. m., from the Suedmeyer Chapel, 3934 N. 20th st.

KUHENE, ANNA POWELL (nee Mohrstadt)—Fri., Nov. 25, 1938, beloved wife of Edward H. Kushne, dear mother of Mrs. Otto J. Dick and Charles E. Kuehne, daughter of Mrs. C. E. Mohrstadt, sister of Mrs. John Prentis and Vera Mohrstadt, our sister-in-law and aunt.

Funeral from Peetz Funeral Home, Lafayette and Longfellow, Mon., Nov. 28, 2 p. m., to Park Lawn Cemetery.

LAUGHNEY, MARY (nee Schiake)—4431 S. Broadway, Fri., Nov. 25, 1938, dear mother of John Laughney, dear mother-in-law, grandmother and aunt.

Remains at Hoffmeister Chapel, 7514 S. Broadway, until noon, Mon., Nov. 28, then removed to 4431 S. Broadway for services same day, 2:30 p. m. Interment New Pickers Cemetery.

LAWSER, FRANK JOSEPH—4831 Natural Bridge, beloved husband of Rose Lawser, dear father of Estelle Lawser, dear brother of Mrs. J. Stockgiausser and Miss Anna Lawser and our dear uncle.

Funeral from Edith E. Ambruster Funeral Home, 4053 Lindell, Tues., Nov. 29, 1938, 8:30 a. m., to Blessed Sacrament Church. Interment Calvary Cemetery.

MASKELL, HARRY—4249W Evans, Fri., Nov. 25, 1938, 7:15 p. m., beloved husband of Melvina Maskell (nee Huff), dear stepfather of Delores D'Vorak, dear son of Mrs. Bridget Maskell (nee Coleman), dear brother of Walter Maskell and Mrs. Mary Buffalo and the late Frank Maskell, our dear brother-in-law and uncle.

Funeral from the Sullivan Funeral Home, Euclid at St. Louis, Mon., Nov. 28, 7:30 a. m., to St. Matthew's Church. Interment Calvary Cemetery.

MAY, FLORENCE GOLDMAN—Sat., Nov. 26, 1938, beloved wife of Morton J. May, dear mother of Morton D. May and Sarah Jane Waldheim.

Funeral from the residence, 11 Brentmoor Park, Sun., 2:30 p. m., private.

MOORE, MICHAEL J.—3964A Botanical av., Fri., Nov. 25, 1938, 12:55 p. m., beloved husband of the late Mamie Moore (nee O'Connell), dear father of Mrs. Mel McLaughlin, Margaret and Gerard Moore, brother of John, Thomas and James Moore, Mrs. Nellie Murphy, Mrs. Alice Benner, dear grandfather and uncle.

Funeral from Arthur J. Donnelly's Parlors, 3840 Lindell bl., Mon., Nov. 28, 8:30 a. m., to St. Margaret's Church, 39th and Flad. Interment Calvary Cemetery. Deceased was a member of De Smet Council No. 742, K. of C., Firemen's Pension Fund and Spanish-American War Veterans.

MEMBERS OF DE SMET COUNCIL K. OF C., WILL MEET AT 8 P. M. SUNDAY AT DONNELLY UNDERTAKING PARLORS TO PAY OUR RESPECTS TO OUR DEPARTED BROTHER.
JOS. A. McCARTHY,
GRAND KNIGHT.

MUNZERT, CECELIA (nee Limmer) — Gravois and Laclede Station rds., entered into rest Wed., Nov. 23, 1938, beloved wife of Max Munzert Sr., dear mother of John, Max Jr., and Joseph Munzert, and Mrs. Mary Huning (nee Munzert), our dear mother-in-law, sister, grandmother and aunt.

Services Mon., 2:30 p. m., at John L. Zeigenhein & Son's Funeral Home, 7037 Gravois av. Interment Sunset Burial Park.

NEJELSKI, SIMON J. — 3626 Chippewa st., entered into rest Thurs., Nov. 24, 1938, beloved husband of Mamie Nejelski (nee Ferguson), dear father of Mrs. Harry Franklin and Mrs. Leo Buss, dear brother of Frank, our dear father-in-law, brother-in-law, grandfather and uncle, in his 55th year.

Funeral Mon., 8:30 a. m., from residence of daughter, 3727 Dunnica av., to Resurrection Church. Interment Mount Olive Cemetery.

DEATHS

NICHOLS, CHARLES—5313 S. Broadway, entered into rest Sat., Nov. 26, 1938, beloved husband of Mabel Nichols (nee Callahan), dear father of Lois, Robert, John, Grace, Charles and Marge Nichols, brother, brother-in-law and uncle, in his 56th year.

Funeral Wed., Nov. 30, 8:30 a. m., from Fendler Undertaking Company's county parlors, 7144 Lemay Ferry rd., to St. Andrew's Church. Interment SS. Peter & Paul Cemetery.

PETERING, WILLIAM H.—Entered into rest Sat., Nov. 26, 1938, dearly beloved husband of Theresa Petering (nee Wilken), dear father of William H. Petering Jr., Mrs. Evelyn Henke, and Mrs. Lucille Porter, dear grandfather of Marilyn Henke, dear brother of Mrs. Emma Robinson, Mrs. Nellie Sommerick, our dear father-in-law, brother-in-law, son-in-law and uncle.

Funeral Tues., Nov. 29, 2 p. m., from William F. Paschedag chapel, 2825 N. Grand bl. Interment Memorial Park Cemetery. Deceased was a member of Victoria Council No. 646, R. A., and Painters' Local No. 46, P. P. and D.

PETIT, GERALDINE O.—4404A W. Papin, Sat., Nov. 26, 1938, 5:30 p. m., beloved daughter of Henry and Rhoda Petit (nee Lay), dear sister of Henry Jr. (Harry), Mrs. Gladys Sierts, Stanley, Gerald and Bernice Petit, dear granddaughter, sister-in-law, niece and cousin.

Funeral from Kreigshauser Chapel, 4104 Manchester, Tues., Nov. 29, 2 p. m. Interment St. Matthew's Cemetery.

PROBOSCHT, ROSE—2128 Cushing st., Fri., Nov. 25, 1938, beloved wife of the late Anton Proboscht, dear sister of Mrs. Josephine Schultz, dear sister-in-law and aunt.

Funeral Mon., Nov. 28, 2 p. m., from Moydell Parlors, Mississippi and Allen. Interment New Picker Cemetery.

REITH, CLARA F.—At Livermore, Cal., Tues., Oct. 4, 1938.

Funeral from Arthur J. Donnelly Parlors, 3840 Lindell bl., Mon., Nov. 28, 2 p. m. Interment Bellefontaine Cemetery.

REYNOLDS, THOMAS—5318 Palm, Thurs., Nov. 24, 1938, 5 p. m., beloved husband of the late Johanna Reynolds (nee Hishon), dear father of Mrs. Catherine Ryan, our dear grandfather.

Funeral from Jos. L. Quinn Parlors, 1389 Union bl., Mon., Nov. 28, 8:30 a. m., to Blessed Sacrament Church. Interment Calvary Cemetery.

RIEPLEY, MAMIE (nee Lorenz)—629 N. 25th, East St. Louis, Ill., Fri., Nov. 25, wife of Charles Riepley, mother of Mrs. Mildred Forsyth of St. Louis, Mrs. Ethel Boismenue and our dear grandmother and mother-in-law.

Funeral from Brichler Funeral Home, 2218 State st., Mon., Nov. 28, 8:30 a. m., to St. Elizabeth Church. Interment Mt. Carmel Cemetery.

ROBINSON, JERRY ELMO—1932 President st., Fri., Nov. 25, 1938, darling son of Mr. and Mrs. Paul Robinson, dear brother of Betty Jean and James Joseph Robinson, our dear grandson, nephew and cousin.

Funeral Mon., Nov. 28, 10 a. m., from McLaughlin's, 2301 Lafayette. Interment Park Lawn Cemetery.

SAETTELE, LORETTA C.—Entered into rest Sat., Nov. 26, 1938, 4 a. m., beloved daughter of Mrs. Barbara and the late Joseph Saettele, dear sister of Miss Kassen, Carrie Weiss and Dorothy Saettele, our dear sister-in-law and aunt.

Funeral Wed., Nov. 30, 8:30 a. m., from family residence, 1520 College av., to Our Lady of Perpetual Help Church. Interment Calvary Cemetery. Strcot & Carroll service.

SCHUPPE, CHARLES A.—4262 N. 19th st., asleep in Jesus, Sat., Nov. 26, 1938, 11:45 a. m., beloved husband of Emma Schuppe (nee Schiegel), dear father of Charles H and Robert L., dear brother, father-in-law and grandfather, at the age of 70 years.

Body will lie in state at Beiderwieden Funeral Home, 1936 St. Louis av., until Tues., noon. Service same day, 2 p. m., at Bethlehem Lutheran Church, Florissant and Salisbury st. Interment St. John's Cemetery.

Springfield (Ill.) papers please copy.

SCHUTZIUS, KATHERINE (nee Mueller) —7921 Water st., Thurs., Nov. 24, 1938, widow of Andrew L. Schutzius, dear mother of Andrew and Arthur Schutzius, Mrs. Florence Greenlin, Mrs. Blanche Fetts and the late Carl Schutzius, dear mother-in-law, grandmother, sister-in-law and aunt, age 65 years.

Funeral from Hoffmeister Chapel, 7514 S. Broadway, Mon., Nov. 28, 2 p. m., to Carondelet Evangelical Church. Interment St. Trinity Lutheran Cemetery. Honorary member Carondelet EvangeHeal Ladies' Aid Society.

SHARP, CHARLES E.—Sat., Nov. 26, 1938, husband of Letitia Sharp, father of Mrs. Margaret Mooney, McKinlock and Charles E. Sharp Jr.

Masonic services at Grace M. E. Church, Waterman and Skinker, Mon., 4 p. m. Please omit flowers.

SHERIDAN, KATHERINE ANN—4230 North Market st., Nov. 23, 1938, beloved sister of Patrick J. Sheridan.

Funeral from Bensiek-Niehaus Funeral Home, 1431 Union bl., Mon., Nov. 28, 8:30 a. m., to St. Matthew's Church. Interment Calvary Cemetery.

STOLLE, HENRY (PETE)—3511A Vista ave., entered into rest Fri., Nov. 25, 1938, 10:30 p. m., beloved husband of Amanda Stolle (nee Overbeck), dear father of Mrs. Lillian Nienhauser, Roy A. Stolle, Mrs. Frances Nichols, Mrs. Clara Campbell and William H. Stolle, dear brother of Oswald Stolle, Mrs. Laura Boston and Mrs. Frieda Boston, dear father-in-law, brother-in-law, uncle, cousin, grandfather and great-grandfather.

Services at Schnur Funeral Home, 3125 Lafayette av., Mon., Nov. 28, 2:30 p. m. Remains will be forwarded same day, 5 p. m., to Monett, Mo., for burial Tues., Nov. 29, p. m.

Deceased was a member of Lodge No. 129 of Monett, Mo., A. F. and A. M.; Modern Woodmen of America, Camp 4695, Monett, and Brotherhood of Maintenance of Way Employes, Monett, Mo., papers please copy.

STOLZ, WILLIAM—6 West Glendale, Webster Groves, Mo., Fri., Nov. 25, 1938, 5 p. m., beloved husband of Mary Stolz (nee Goldenberger), dear father of George, Marie Brohammer, Katherine Schindler, Anna Niedringhaus (nee Stolz), dear father-in-law, grandfather, brother, brother-in-law and uncle.

Funeral from Wacker-Helderle Chapel, 3634 Gravois, Mon., Nov. 28, 3 p. m., to Missouri Crematory.

SULLIVAN, JOHN—Sat., Nov. 26, 1938, dear brother of Mrs. T. F. Cahill Sr., our dear uncle and grandnuncle.

Funeral from the Croghan Funeral Home, 7146 Manchester, Mon., Nov. 28, 8:30 a. m., to Our Holy Redeemer Church, Webster Groves. Interment Calvary Cemetery. Private.

THORNTON, GERALDINE — 2719A Gravois, Sat., Nov. 26, 1938, 2:15 p. m., darling daughter of Ralph and Pearl Thornton (nee Sharp), dear niece of Adolph and Louise Morman.

Due notice of funeral from Kutis Funeral Home, 2906 Gravois.

TIMMONS, WINIFRED J.—Entered into rest at Detroit, Mich., Thurs., Nov. 24, 1938, beloved wife of Charles J. Timmons, mother of George A. and Winifred A. and daughter of Mr. and Mrs. George W. Jones.

At Alexander's Chapel, 6175 Delmar bl., Sun. afternoon, Nov. 27. Interment Bellefontaine Cemetery Monday morning, Nov. 28. Private.

TROSCH, HENRY—3704 Loughborough, suddenly Fri., Nov. 25, 1938, beloved brother of Mrs. Josephine Rathert, Frank Trosch and the late John Trosch, dear brother-in-law and uncle, in his 73d year.

Funeral Mon., Nov. 28, 8:30 a. m., from Jos. F. Fendler Jr. Funeral Home, 7128 Michigan at Nagle, to St. Boniface Church. Interment Mount Olive Cemetery. Member of St. Boniface Benevolent Society.

YORE, DORA (nee Sitzgerald)—Entered into rest Thurs., Nov. 24, 1938, wife of the late Joseph Yore, and dear mother of Loretta Clark and the late Arthur and Edgar Yore.

Funeral services were held from the Thos. M. Quinn Funeral Home at Jamaica, L. I., Sat., Nov. 26. Requiem mass at Our Lady of Lourdes Church, Queens Village, L. I. Interment Nov. 28 in Calvary Cemetery, Provost service.

IN MEMORIAM

DAVIS, GEORGE W.—Two long years have already passed; though thoughts of him forever last.
Sadly missed by WIFE.

FRANCIS, GEORGE—In loving memory, who died Nov. 26, 1934.
"Sweet to remember him who once was here and who absent, is just as dear."
WIFE, SISTER, CHILDREN, GRANDCHILDREN.

IN MEMORIAM

HOW, HENRIETTA R.—In loving memory of my dear wife and our mother who passed away Nov. 27, 1934.
Nothing but memories, as we journey on
Longing for a smile, from a loved one gone.
HER FAMILY.

MARSH, JOHN H.—In loving memory of our dear father who passed away 17 years ago, Nov. 27, 1921.
Just a loving thought of remembrance by his CHILDREN AND GRANDCHILDREN.

MAURER, EDWARD—In loving memory of our dear brother, who departed this life Dec. 1, 1934:
A wonderful brother, man and aid,
One who was better God never made;
A wonderful worker, so loyal and true,
One in a million, that, brother, was you.
Honest and liberal, ever upright,
Loved by your friends and all who knew you.
A wonderful brother, that, brother, was you.
Sadly missed by his brothers and sisters, niece and nephews.

ROGERS, GEO. F.—In memory, passed away Nov. 27, 1929. Sadly missed by wife and children.
MARGARET ROGERS AND FAMILY.

SCHLOTTACH, FERD H.—In memory of our dear brother, who departed from life, Nov. 28, 1937.
November once again is here,
To us the saddest of all the year.
Because it took from us away
A brother just one year today.
You suffered days of pain;
You waited for cure, but all in vain.
God knew what was best
And took you away to peace and rest.
Sadly missed by
BROTHERS AND SISTERS.

SIPPEL, WILLIAM F.—In loving memory of our beloved husband and father who passed out of this life Nov. 24, 1934.
To live and love, and then to part
Is the greatest sorrow of our heart.
WIFE AND FAMILY.

WILLIAMSON—In remembrance of our father, William J. Williamson, who died Nov. 27, 1937.
Sadly missed by CHILDREN.

IN MEMORY
Of John Yaeger, who died Nov. 27, 1936:
Gone, but not forgotten.
From his loving
WIFE AND DAUGHTER.

LOST and FOUND

Miscellaneous Lost

BILLFOLD—Lost; containing driver's license, identification card, other papers; reward. J. P. Broderick, 901 Syndicate Trust Bldg.

DETAIL BAG—Lost; small, black; Clayton and Taylor; reward. 4920 Palm.

FALSE TEETH—Lost; upper, Nov. 14; reward. CAbany 5349M.

FALSE TEETH—Lost; lower set; Olive st.; reward. GA. 7463.

FITTED CASE—Lost; 20-in., brown; vicinity 3500 N. Garrison; reward. FA. 0375.

GLASSES—Lost; Thursday evening; in silver aluminum case; Doctor name on inside of case; reward. LA. 7541.

GLASSES — Lost; rimless; red case; Famous-Barr; reward. 2620A Alhambra st.

HAND BAG—Lost; green; rosary, glasses, money; reward. FR. 0481.

LAUNDRY—Lost; in large bag; Ferguson-Page-Olive Street rd. GA. 2440.

MONEY—Lost; $9, vicinity 6300 Delmar to 4300 Delmar. CA. 4852W.

OPERA GLASSES—Lost; Arena, Tuesday evening; reward. CH. 8266.

PURSE—Lost; black patent leather, Grand Leader basement or Neisner store; working girl; reward. 4564A Laclede.

PURSE—Lost; brown, Saturday morning; reward. CAbany 8670R.

TARPAULIN—Lost; between Delmar-Wydown, Hillvale dr.; reward. MU. 6228.

TARPAULIN—Post; brown, on Ladue rd.; reward. GRand 0240.

WALLET—Lost; brown, Wednesday night, driver's license; reward. PA. 2930.

Dogs and Cats Lost

BIRD DOG—Lost; male, large white, black face on right side, left ear black; reward. EV. 7008.

BIRD DOG—Lost; black male, 5 months old; reward. RO. 2941.

CHOW—Lost; black male; vicinity Crystal Lake; reward. PA.

POST-DISPATCH WANT AD RATES

In the State of Missouri and within 150 miles of St. Louis in Illinois:

SOLID AGATE—DAILY OR SUNDAY
Minimum ad 2 lines.

	a line
Seven insertions (consecutive)	25c
Six insertions (consecutive)	28c
Three insertions (Sat., Sun., Mon.)	30c
Three insertions	36c
One insertion	38c

Rooms and Board

	a line
Seven insertions (consecutive)	25c
Six insertions (consecutive)	28c
Three insertions (Sat., Sun., Mon.)	30c
Three insertions	31c
One insertion	33c

Situations Wanted
(cash with order)

	a line
Six insertions (consecutive)	20c
Three insertions	22c
One insertion	23c

Classified Display
(All Classifications)

	a line
Six times (consecutive)	35c
Three times	38c
One time	45c

Rules and Regulations

When orders for cancelation are given over the phone, MAin 1111, the cancelation number should be obtained, otherwise claims cannot be allowed in case of dispute. Cancelation orders must be in the office by 9 a. m. for the Daily issue and noon Saturday for the Sunday issue.

Notice of typographical error must be given in time for correction before the second insertion. Corrections must be given not later than 9 a. m. of the day of the second insertion if Daily and noon Saturday if the second insertion is for the Sunday issue, as the Post-Dispatch is only responsible for one insertion.

All charged advertisements will be billed at the number of lines occupied.

The Post-Dispatch reserves the right to classify ads under appropriate headings.

The Post-Dispatch reserves the right to revise or reject advertisements or to retain answers to any box number advertisement. If this right is exercised, the amount paid for the advertisement will be refunded to the advertiser.

It is agreed that the liability of the Pulitzer Publishing Company in the event of failure to publish an advertisement for any reason, or in the event that errors occur in the publishing of an advertisement, shall be limited to the amount paid by the advertiser.

Phone MAin 1111
Ask for an Adtaker

COAL AND COKE

DELIVERIES AT ONCE
JENTURY COAL COMPANY
2550 Central Industrial — GR. 6768

SPECIAL THIS WEEK ONLY
5 tons, gives red hot heat, lump and nut, $13.40; 5 tons St. Clair Co. 2" lump or nut. $15; 5 tons Red Ray, lump, egg or nut. $16.25; 5 tons of Troy and Mulkeson Co., $21.25. Every ton to be the best or money refunded. Giaroffa. 1404 N. 11th. CE. 4290.

GENUINE Indiana Brazil block, $6 per ton; Fidelity egg, 7x8, $4.75; lump, $4.15; White Way special 3-picked, 8x4 egg or 7" lump, $4.75; 6x2 egg, $3.25 per ton, load lots; ask about our budget plan. White Way Coal Co., 1127 S. 10th. CHestnut 9095.

TRY our special washed and wax-treated furnace or stove size, guaranteed satisfaction or coal removed and money refunded; $4.50 per ton, 2 tons or more. MITCHELL & SPRIEGL, 6300 N. Broadway. COlfax 4599.

CREDIT NO CASH DOWN, 5 MONTHS TO PAY IF EMPLOYED. GOOD CREDIT RECORD, $2.75, $5.85. Service Charge. CREDIT CO. 919 Chouteau. CE. 4637.

2 Ton Clean Nut — $6.25
3 Ton 2" Clean Lump, $9.25
BROWN, 1100 ST. ANGE. CE. 0700

INDIANA Brazil Block, $5.50-$5.75 ton; Troy Lump or Egg, $4.50; lump and Egg, $3.50, from Mariesa, Ill.; 6x2 Egg, $3. We have a budget plan. D. CENTOLA COAL & COKE, 3501 S. 23rd. CH. 0070.

3" LUMP—ALL LUMP OR 6x3 EGG. 24-cu. $7.00; 1 ton, $4.00; 2 ton, $7.50; 3 ton, $10. CA. 3 ton, $11; 4 ton, $13. 8923 4 ton, $14.40
BALDWIN COAL CO., 6331 DAVTENDER.

2-IN. LUMP or EGG, $2.60
Lump, $2.90—Royal Blaze, $3.25—Sure Heat, $3.50—Marcet, $3.75—Nut, $2.40, load. BROWN, 1100 St. Ange. CE. 0700

FRANKLIN CO. $5.00 TON
Stoker coal, $4.25; Freeburg, $3.25; loads. Diamond Coal, 1412 S. 18th. CE. 3366.

CLEAN coal for stove or heating plant, $3.25 per ton, 5 tons or more, $3.10; $3.75. Rohmberg, 1236 S. Vandeventer. Franklin 8219.

FLORIDA washed large No. 10 mesh, oil treated, a perfect domestic stoker coal, $4.40 per ton. Inland Valley Coal Co., 325 S. Vandeventer.

FLORIDA MINE will run Monday. Trucks will be loaded Sunday until 3 p. m. All sizes on hand. St. Louis Coal Co., Collinsville, Ill.

LUMP, $2.75; 3x3, $2.50; Cantine lump, $3.40; egg, $3.20; nut, $2.85; Troy, $4.25; Franklin Co., $5, loads. Braudis, 4251A Laclede. Franklin 6016.

FLORIDA lump and egg, $4.50; Cantine, lump, $3.50; 2x6 egg, $3.25; loads. We give Eagle stamps. Hampton, 5423 Arlington. EV. 0779 or FR. 5623.

GOOD COAL—2" lump, 1 ton, $3.75; 3x6 egg, $3.75 per ton; 2x3 nut, $3 per ton. Lower prices in five-ton lots. Dial Win. 1745. Perkins, 9415 Cote Brilliante.

FREEBURG 6" lump or egg, $3.35 loads; 2, $7.35; 3, $10.50; nut, 3, $8.25; 2, $5.75; 1, $3. Potts, 1900 Louisiana. FR. 1955.

$4 OLD QUAKER special lump or egg, load lots, $4. Federal Coal Co., 4044 Bayless. RIVERSIDE 4900.

GIVE—PAY AS YOU EARN
5 months to pay; no down payment. LARR, 2205 Chouteau. CEntral 4968.

BUY COAL—NOT ASH.
Credit arrangements if employed.
STRATMAN COAL, 3691 Finney. JE. 4333

FLORIDA lump or furnace coal, oil-treated, $5.25, loads. Inland Valley, 325 S. Vandeventer. Franklin 2436.

FLORIDA washed 10-mesh stoker coal, $4.40, loads. Century Coal, 4238 Park. GRand 6767.

ONE TON NUT, 3x2, $3.40
D and K, 4209 EVANS. JE. 6092.

CALL CEntral 6950, buy coal with confidence; budget plan, 12 months to pay. Wm. Klpsch & Son's Coal Co., 1020 Papin.

CLEAN COAL—1 ton, $3.75; 2 tons, $7; immediate delivery; special load prices. Roy's, 1425 S. Cardinal, FR. 9689.

EGG OR LUMP, $3.25 loads. BARTH. 3957 Juniata, FR. 7894; evening FR. 5215.

2¼x6; EGG, $3 loads; 2 ton, $6.50; 3, $9.50; 6" lump, $3.35 loads; 2 ton, $7; 3, $10. Packard. FR. 8665, 3034 Chouteau

FREEBURG 6", 1, $3.75; 2, $7.25; 3, $10.50. Richard, 1206 Hodiamont. FA. 0294.

3-INCH LUMP, 4 ton, $13; 6x3, 4 ton, $13; 2 ton, $7; 1 ton, $3.75. Phillips, 3920A North Market. FR. 1418.

6" LUMP, $2.75. CLEAN COAL 3x2 NUT, $2.50. LOAD LOTS. EAGLE HAULING, 7th & Park. CE. 1838

3-IN. LUMP, $3.25; Shiloh, $3.50 loads. Wright Coal, 1631 N. 10th. CE. 5894.

CANTINE Mine idle today; running Monday.

COAL—All grades; reasonable. Thompson Coal, 1913 LaSalle. GA. 2072.

FREEBURG, 1, $3.75; 2, $6.75; 3, $9.50. Wilson Co., 4316 Maryland. JE. 3380.

EGG—6x3, 1 ton, $3.75; loads, $3.25. Hill Coal Co., 3411 Gratiot. LA. 3066.

FLORIDA 6" lump or 8x4 furnace, $5.35. Phil A. Riley Fuel Co., 42 North Market.

HEAT WAVE—Loads, $3; 1, $3.65; 1 nut, $3.15. Hilker, 2720 Ruiger. GR. 5458.

LUMP—1 ton, $3.75; 2, $7.50; 3, $10.50. Cretton, 4585 St. Ferdinand. FO. 3577.

FREEBURG, $3; loads, 1, $3.75, 3, $10. Tunstall, 1550 S. Theresa. GR. 1048.

COAL—All grades; prices right. E. Dunphy, 5107 Cates. RO. 2015.

LITTLE OAK—Big 6" special for heat, $3.75 ton. Odasha, 1830 Hogan. CE.0677

Kindling Wood
6 LARGE SACKS, $1.00 DELIVERED — PR. 4089
Eschman, 2146 S. Chouteau

W. WILLIAMS, coal, wood, light hauling; 7 large sacks, mail wood, $1. CE. 9029. Free delivery. 1806 S. 14th.

COAL AND COKE

Kindling Wood

WOOD—Seasoned oak, $5 per cord. Kearney's, 724 Marshall, Webster, WE. 4882.

KINDLING—6 sacks, $1, delivered. Lloyd, 4565 St. Ferdinand. FO. 1070.

KINDLING — 7 large baskets, $1; loads. Nicolay, 4574 St. Louis. GO. 3717.

KINDLING—10 baskets, $1, delivered. Gaines, 3737 St. Ferdinand. FR. 2262.

BUSINESS PERSONALS

FHA approved undertakings financed. Building and permanent loans and partial equity financing will be furnished at nominal rates for high class low cost housing and rental units where plans and specifications have already been approved. All information and plans sent to us will be treated confidentially and receive immediate attention. Write A. Kaye, room 702, 19 W. 44th st., New York, N. Y.

SHOP TOWEL SERVICE CO.
Specialized service of every industrial need. We also rewash and sterilize soiled rags. Delivery Service.
4139 Gravois. LAclede 2960.

WOLFERT HAULING CO.
Heavy hauling, hoisting, lowering safes and machinery; moving; get our estimate. 1611 S. 9th st. CHestnut 9699.

50 FINER XMAS CARDS, $1
With name, and cards of every description. Nickels, 4617 Loughborough, till 9 p. m. FLanders 5595.

WE OFFER you a skilled snopping and decorative service for antiques, reproductions, silver and porcelains, a Sevres vase or entire home. The Questers, 455 E. 51st st., New York City.

MODEL RAILROAD SUPPLIES
ST. LOUIS' MOST COMPLETE LINE.
934 ACADEMY. FO. 7093.

WHY be gray? We specialize in hair tinting; your natural color. $1.50, with set. Men, 75c. 5828 Southwest. HI. 9948.

The Post-Dispatch reserves the right to revise or reject advertisements or to retain answers to any box number advertisement. If this right is exercised, the amount paid for the advertisement will be refunded to the advertiser.

It is agreed that the liability of the Pulitzer Publishing Company in the event of failure to publish an advertisement for any reason, or in the event that errors occur in the publishing of an advertisement, shall be limited to the amount paid by the advertiser.

COLLECTIONS—We collect or no charge. Mutual Adjustment Co., GArfield 3607.

PARK AT 1617 CHESTNUT ST., 5 CENTS WITH AD.

SELL us your old and delinquent accounts, notes, etc. Box G-369, Post-Dispatch.

TYPING—Addressing, etc., called for and delivered. Lynn, JE. 7168.

BUSINESS DIRECTORY

ASHES HAULED

ASH HAULING—Job or contract. White, 2700 Dickson. FR. 1124.

BRICKLAYING & TUCKPOINT'G

BRICKLAYING — Tuck pointing, cement work. Anderson, FO.2712, 5148 Kensington.

TUCK POINTING — Chimney repairing, guaranteed. Cather, 5745 Maffitt. MU. 5582.

TUCK POINTING—Brick work, chimneys made to draw, furnace cleaning. Ideal, 5825 Union. FO. 5265.

CHIMNEYS, WALLS, ROOFS REPAIRED. STORMTITE, 2574 FARRAR. NE. 4045

CHIMNEY building, repairing, tuck pointing. Carol, 1070 Hodiamont. PA. 1809J.

TUCKPOINTING — Chimney repairing. Cather, 1171 Howell. EV. 1453.

TUCK POINTING—Cement waterproofing, plastering. May, 7107 Virginia. RI.1011J

CARPENTERS AND BUILDERS

ACADEMY CONTRACTORS
Beautiful arches, alterations, brick mantels, floor work, painting, plastering, low estimates. 5094 Minerva. RO. 2026.

MODERN cabinet shop, 5729 Cote Brilliante; special cabinets made to order; furniture repaired; wood turning, scroll sawing; no job too small. MU. 4860.

CARPENTER—Builder, contractor; alterations, additions, repairs; estimates given; reasonable. Carlie, 4948 Plover. EV. 2517

I BUILD garages, porches, do siding, roofing, general repairing; reasonable. Selmeyer, 4017 Oakwood. JEfferson 0294.

CARPENTER—Builder; 30 years' experience; repairing specialty; 18 mos. to pay. Higbee, 4041A Lafayette. GR. 5168.

BARTH & BARTH, INC.—Builders; also alterations. 3348 Fulaski. RI. 2730.

BUILDERS: garages, general repair, painting. Bolor, 4422 Tyler. JE. 1490.

ANY KIND of work in building line reasonable. O. Karpf, 3108 Magnolia. LA. 0756.

REMODEL your home; easy payment plan. A. J. Will, 4036 Connecticut. LA. 6929.

CARPENTER—General repairing; guaranteed. Cross, 2721 S. 10th. GR. 6728.

CARPET CLEANING

9x12 NO CHARGE $2.50
FOR SIZING
Deodorized, Moth-Resisting, Insured.
JE. 0842 Oriental Rugs a Specialty.
ST. LOUIS TOWEL SUPPLY
54 Years in Business—Compton and Lucas

RUGS 9x12, Chemically Renovated Thru and Thru. $1.95
LIVING-ROOM SUITES $7.50 Cleaned & Repaired or Exterminated
Guaranteed & Fully Insured. CE. 7269
Furniture Service, 109 Elm.

FR. 9202 RUGS—Chemically cleaned; 9x12, $1.75; living suite, $4.50. A B C, 5600 Easton. EV. 9459.

SPECIAL Chemically cleaned, insured. $1.60
Guaranteed Rug Cleaning. CE. 1088.

9x12 CHEMICALLY cleaned, $1.65; suites, $4.50. A B C, 5600 Easton. EV. 9459.

CONCRETE & CEMENT WORK

CEMENT WORK—All kinds; guaranteed. Proffer, 4234A Botanical. GRand 3394.

CONCRETE, raising, lowering sidewalks. Hensley, 3411 Chouteau. GR. 1055.

WALKS, basements, walks and repairing. G. Heidenreich, 3913 N. 9th. GA. 0438.

ELECTRIC WIRING, ETC.

CALL COlfax 3743; reasonable prices on wiring. Paul Schmidt, 4546 Fair.

WIRING, repairing anything electrical; inspection. Age. 6542 Hobart. MU. 7241.

GARDENING AND SODDING

PLANTING, TRIMMING trees, shrubbery, evergreens. Balling, 1657 Bassler. MU. 0788.

SOD—Blue grass; rotted manure; top-soil; evergreens, shrubs, cheap. Mr. May, Lemay, Mo. Phone WAtson 4088.

BARNYARD fertilizer and top soil. Swyers, 1340 Gregon pl. PA. 2193J.

GENERAL HOUSECLEANING

GENERAL Housecleaning Service Co. Everything cleaned. 2012 Gravois. LA. 0192

HARDWOOD FLOORS

OLD FLOORS sanded and refinished; new floors installed, bleaching, cleaning, waxing, all spots and stains removed. Floor Service Co., 3309 Magnolia. LO. 9919.

FOR RENT—Floor sanders; we deliver and show you how to use. Rudolph Hardware, 5745 Delmar. CAbany 8830.

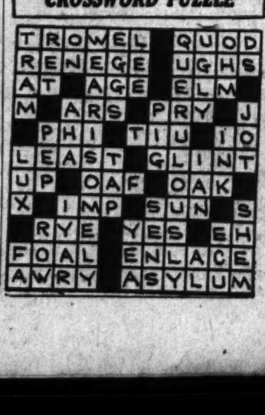
FLOOR SANDING—Refinishing, guaranteed. Wiley. RI. 1667. 4134 Bingham.

NEW FLOORS installed; old floors refinished. Coulter, 4366 Delmar. FR. 5318.

NEW FLOORS installed, old floors refinished. Sedalecz, 6864 Corbitt. CA. 5473

SANDING, finishing; city or county. Holt, 4776A Ashland. EVergreen 4578.

ANSWER TO TODAY'S CROSSWORD PUZZLE



HEATING AND FURNACE REPAIRING

ALL heating, plumbing work; right prices; boilers repaired; 25 years' experience. Miller, 1518 Prather, STerling 3505.

FURNACES AND CHIMNEYS VACUUM CLEANED. STORMTITE, 2574 FARRAR. NE. 4045.

CRACKED or leaking hot-water, steam boilers and radiators repaired, 50c what have you? HI. 5107.

INSTALLING, repairing steam, hot-water heating plant, cracked boilers repaired. London, 6806 W. Park. ST. 0422.

FURNACES installed, repaired, vacuum cleaned, Latimer, 4408 Tests, RI. 4017Z.

FURNACES cleaned, repaired; guaranteed. J. W. Boucher, 1614 Belt. RO. 7597.

GOOD work, low prices; all work guaranteed. Elliott, 5851 Easton. MU. 7836.

FOUR draughts; cold rooms heated. Curtis, 4307 Beechwood. MU. 0791.

ALL kinds of repairs; prompt; reasonable. Brass, NE. 3258, 4325 Delmar.

SMOKING STOPPED—Cold rooms heated. Century, 4589 Easton. RO. 7310.

USED furnaces, parts, repairing. W. C. Schmidt, 6300 S. Kingshighway. FL. 7163.

LINOLEUM LAID

LINOLEUM LAID—15c sq. yd.; expert Shannon, 1367 Wagner ter. CA. 8792W

MISCELLANEOUS NOTICES

GOLD AND SILVER PLATING, REPAIRING, POLISHING AND LACQUERING
ABE SCHWARTZMAN CO.
613 Locust St. Rooms 601-603

PLASTERING

PLASTERING—Stucco and granitoid work; all work guaranteed; reasonable. A. A. Rebhorn, 3023 Minnesota. LA. 9771.

PLASTERING, brick, concrete work. E. I. Stiff, 5723 Etzel, PA. 2869.

PLASTERING—New; repairing; reasonable. Restle, 4907 Chouteau. JE. 5799.

PLASTERING, ceiling patching; reasonable. Collins, 2834 Blair. CEntral 0359.

PLASTERING—Expert on patches; reasonable. Stone, 2502 Blair. GA. 7320.

STUCCO repaired, resurfaced like new. Stormtite, 2574 Farrar. NE. 4045.

PAINTING

ACADEMY Decorators; beautiful wall papering, ourselves; free scraping; bargain prices; painting, plastering. 5094 Minerva. RO. 2026.

PAINTING—Papering; low prices; quick service. Sharpe, 2124 Yale, ST. 1791.

PLUMBERS

PLUMBING, heating, registered everywhere; reasonable. Berger, 717 Syracuse. CAbany 7105.

ANYTHING in plumbing; reasonable; reliable. Bowen, 3129 Lemp. GRand 2980.

ANYTHING in plumbing; reasonable. George Hoffman, 4235 Farlin. NE. 2859.

PLUMBING—Do my own work; reasonable. CO. 3200, Wheeler, 4356 De Soto.

RADIO SERVICE

HOME RADIO SERVICE
ATTENTION
Our Low Prices and Experience Merit Your Business
GR. 4447 2149 S. GRAND

REFRIGERATOR SERVICE

JOHN'S Cut-Rate Refrigerator Service Co., 3406 Osage. RI. 1306W. Service on all makes.

ROOFING AND SIDING

CALL CENTRAL ROOFING AND SIDING FOR LEAKS, REPAIRS OR NEW ROOFS. BIRD & SONS PRODUCTS. 4414 MANCHESTER, JE. 0751. FO. 1556.

SHAW — Guarantees to stop leaks; low prices. FR. 5759. CE. 0578. 4353 N. 21st st.

ANY TYPE roof repaired; new roofs. BARNETT, 1230 Aubert. RO. 3607.

CALL Lotz Bros., roofing, tuck pointing, painting. 3439A Caroline. FR. 7189.

GUARANTEE TO STOP ALL LEAKS—BERSON, 2825 ST. LOUIS. CE. 5141.

LEAKS, REPAIRS, NEW ROOFS; STORMTITE, 2574 FARRAR. NE. 4045.

REPAIRING — New roofs, guaranteed. terms. Curtis, 4307 Beechwood, MU. 0791.

ROOFS — Repaired; reasonable; guaranteed. Century, 4589 Easton, RO. 7310.

ROOF REPAIRS—New roofs, low prices. GO. 4139. Rotrock, 4358 Penrose.

STORAGE, MOVING, EXPRESS

E. CRAWFORD—Bonded; furniture exchanged for moving. FR. 4766. 3517 Cass

UPHOLSTERING

UPHOLSTERING, done at home, reasonable. Wittner, 6015 Maple. PA. 4361W.

WALL PAPER HANGING

Holiday Special 10% Discount
Paperhanging, painting; reasonable. Missouri Decorating. MU. 7241. 6542 Hobart.

PAPERHANGING, painting, plastering, reasonable. Simmons, 2612A Virginia. LAclede 4580.

WALL PAPER AND PAPER HANGING—Low rate; appreciate your business. A. SHAVE, 1224 Hickory. GA. 5380.

GUARANTEED papering, painting, paint washing, cleaning; special prices; go anywhere. Gregory, 6939 Dale. LA. 1495.

PAPERING, painting, cleaning, work myself. Lotus, 4963 Cote Brilliante. RO. 3489.

PAPERING, painting, low prices; estimates. Ballowe, EV. 1950. 5375 Cote Brilliante.

PAPERING, plastering; good service. Lutz, 1611 Missouri. LA. 8365.

PAPER HANGING, painting; need work badly. Phillips. NE. 1031. 3816 Delmar.

PAPERHANGING, special prices this week only. Willis, 7058 Bancroft. HI. 0256.

SELLARS SERVICE—Painting, papering, cleaning. Goff, 3623 McKee. FR. 0087.

LOW PRICES papering, cleaning, painting. Clodfelter, 3719 Cottage. JE. 3340.

WALL PAPER CLEANING

ABSORENE cleaning, work myself, Dippel, 2820 Oregon. FR. 2310. FR. 4192.

WATERPROOFING

DAMP WALLS—WET CELLARS, WATER-LOGGED CHIMNEYS, TUCK POINTING, PLASTERING; 30 YEARS' EXPERIENCE. JOSEPH A. SCHMALTZ, 1917 S. BROADWAY. FR. 7721; NIGHT NUMBER, WAT. 4771; GUARANTEE WITH EVERY JOB.

WEATHERSTRIPPING

CALL Kuhlman, 3801 Forest Park. FR. 6118 for weatherstripper; 30 years' experience.

GUN CALKING Stops air leaks. STORMTITE, 2574 Farrar. NE. 4045.

GUARANTEE Weatherstrip Co., 3661 Iowa. LA. 1522. Caulking; reliable, reasonable.

WOODWORKING

WOODWORKING—Piece-work or by contract; no job too large or small; completely equipped. Crest Woodworking Shop. 6612 Crest. CAbany 4244.

PROFESSIONAL

DETECTIVES

DETECTIVE MARIAM shadows, investigates, everything; licensed. CA. 0776.

DRESSMAKING—MILLINERY

DRESSMAKING, tailoring, furrier; formerly with leading New York firm. FO. 7914.

DRESSMAKING, alterations, dresses, suits, coats, drapes. Miss Olsen, CH. 9479.

PATENTS

PATENTS OBTAINED ON EASY TERMS. H. M. Plaisted, registered patent attorney over 30 years. 4413 Page. JE. 2895.

PATENTS — Watson E. Coleman, patent lawyer, booklet free. 724 9th st., N. W. Washington, D. C.

Make sure not to miss today's business opportunities. Read the business for sale ads in the want pages of the Post-Dispatch.

SUPERFLUOUS HAIR REMOVED

The Only 20-Needle Electrolysis in St. Louis

Hair removed; permanent, less time with 20 needles; needles optional with patient as to strength; 25 years' practice. CONSULTATION FREE; WITHOUT CHARGE.
ESTHER L. FOX
ELECTROLOGIST, 905 Arcade Bldg., EIGHTH and OLIVE. CHestnut 5813.

SUPERFLUOUS HAIR
Removed by 10-needle electrolysis; quickly; permanently; best references; 33 years' experience in St. Louis.
MISS AIDA MAYHAM
ELECTROLOGIST
346 N. Euclid Ave. Phone FO. 6180.

UNWANTED HAIR REMOVED
By 12-needle electrolysis, the only permanent method; my many years of experience assures first-class work. FO. 6535.
THERESA REICK, 457 N. Kingshighway.

SUPERFLUOUS hair removed by 15-needle electrolysis; 8 years' experience; guaranteed permanent; special, $5 the hour. MISS EDITH CALLEN, 1833 Railway Exchange Bldg. CHestnut 1269.

HAIR, MOLES, WARTS removed, safest method; 10 needles. FR. 5816. L. M. FELDMAN, Mae Bldg., 4468 Delmar.

SKILLED 10 needle electrolysis guaranteed permanent; $5 an hour. FAY CALLEN, 624 Union, at Delmar. FO. 5501.

THEATRICAL

ATTENTION.
SINGERS—DANCERS—NOVELTY ACTS
Every Friday night between 10 and 12, Bill Overbeck of the York Hotel, will audition acts. This is not an amateur contest, but an opportunity for talented persons to receive recognition. If you desire you may bring your friends along for the audition. For further details, call CHestnut 9700.

HOLIDAY FEATURES.
Professional talent for all occasions. Phone CE. 7139. Ambassador Theater Bldg. JOE ERKER-GROVER. LA ROSE, licensed and bonded agencies.

SPIRITUALIST CHURCHES

CHRISTIAN SPIRITUAL CHURCH — 5102A Easton; Sun., Tues., Fri., 8 p. m. Mon. 2. Leon Boyles.

INDEPENDENT CHURCH OF TRUTH—Lafayette Center, Sun., Wed., 8 p. m.; Tues., 2 p. m. Mrs. Seib, 2323 Lafayette.

TEMPLE OF WISDOM PUBLIC SERVICES Sun., 8:30 p. m.; Wed. 2—MESSAGES. Myrtle Rupp, FR. 4446, 4117 Lindell.

NEW THOUGHT CHURCH—4232 McPherson—Services Sunday at 3; Tuesday, 1:30; Thursday, 8. Mrs. Weimar.

THIRD CHURCH—3609 Potomac. Lecturer, Diller. Messages, Grisham, Price, Bauer, Craver, Ernst and Bothman.

CENTER OF TRUTH — Sunday, 8 p. m.; German House. Rev. Winkler, others.

CHRISTIAN FAITH TEMPLE, 1521 Irving, Sun., Wed., 8; Fri., 2 and 8. Kay Garren.

EMPLOYMENT WANTED

SITUATIONS—MEN, BOYS

ACCOUNTING STUDENT—Sit.; age 23, Catholic, now in third year evening division St. Louis U. C. and F. school; record of grades and leadership excellent; I desire connection with firm offering real advancement opportunities; five years' experience as sales correspondent with present employer. Box Y-161, P.-D.

ACCOUNTANT, OFFICE MANAGER—Sit.; age 32, married; 10 years' experience preparing P. & L. and financial statements, taxes, costs, etc.; capable handling help; best of references; personal interview appreciated. RI. 8838.

ACCOUNTANT—Sit.; bookkeeping, audits, statements, taxes, social security, monthly service, moderate fees. Box Y-198, Post-Dispatch.

ACCOUNTANT—Sit.; experienced; bookkeeping, audits, statements, taxes, social security; part, fulltime, monthly service. Moderate fees. CA. 8349W.

JUNIOR ACCOUNTANT—Sit.; wants lucrative position in 1948; offers 3 years' training, hard work, ambition; to C. P. A. or private firm now. ST. 0078.

ACCOUNTANT—Sit.; monthly bookkeeping and audit service, with financial statement, taxes, systems. WA. 1610.

ACCOUNTANT—Sit.; bookless bookkeeping; for small business; tax service; monthly statements; low cost. MA. 3171.

ACCOUNTANT—Sit.; bookkeeping service, taxes, systems, audits. J. A. Wall, CE. 5463.

ACCOUNTOVISION—Sit.; part time service, days or evenings, by accountants trained in all types of business. Box Y-254, Post-Dispatch.

ADVERTISING COUNSELOR — Sit.; desires additional client, part time, by job, to fit your requirements; effective sales producing work; 15 years' experience; excellent record; versatile-retail-small order-mfgr.; proof of current successes on interview. Box G-305, Post-Dispatch.

ARC-WELDER—Sit.; experienced light and heavy work. FR. 9783.

ARTIST—Sit.; 22, commercial experienced. GO. 1744.

BAKER—Sit.; experienced, first hand cakes, pastry; steady work or help out. 4571 Evans.

BAKER—Sit.; young, third hand; desires work. Call JE. 5847.

BAKER—Sit.; light second hand. 3330A Texas.

BAKER—Sit.; needs work; experienced; references. LA. 3301.

BOY—Sit.; 20, desires filling station or grocery work; experienced; any work considered. LA. 0639.

BOY—Sit.; 19, experienced driver, considers anything. Call Fred, GR. 3089.

BRICKLAYER—Sit.; by day on contract; estimates free. JEfferson 6159.

CARETAKER—Sit.; couple 50; excellent character; man very handy with tools; outside work. Box A-66, Post-Dispatch.

CARPENTER—Sit.; house repairing, painting; day, job; reasonable; references. LA. 1556.

CARPENTER—Sit.; good all around mechanic, hour or contract. FR. 6878.

CHAUFFEUR, HANDYMAN—Sit.; experienced, reliable, will only accept fair paying job (clean driving record). Phone NE. 1149 8 a. m.-3 p. m. Sunday.

CHAUFFEUR—Sit.; cook, butler, colored; experienced; references. Box P-302, Post-Dispatch.

CHAUFFEUR—Sit.; white; experienced; good references; private or truck. FR. 5866.

CHAUFFEUR—Sit.; butler; honest, reliable, accommodating, willing; unquestionable references. NE. 4117.

CHAUFFEUR—Sit.; white; truck or private; reliable; references. FR. 7836.

CHAUFFEUR—Sit.; 29, single, reliable; car or light truck. FR. 9108.

CHAUFFEUR—Sit.; colored, private family or porter work; references. FR. 7212

CHEF, COOK — Sit.; middle-aged; now working; will change. Box Y-76, P.-D.

CHEMIST—Sit.; experienced, desires research or technical sales position. Box Y-252, Post-Dispatch.

COLLEGE GRADUATE—Sit.; in chemistry; consider anything; reasonable. JE. 9463.

COLORED MAN—Sit.; 30, butler, janitor, bell boy. Phone NE. 4260.

COOK—Sit.; 20 years' experience, percentage maker; good meat cutter; sober; 46 years; settled; prefers small town. Box Y-36, Post-Dispatch.

COOK—Sit.; colored, young, experience, waiter, references. Kenneth G. McConnell. JE. 9760.

COUPLE—Experienced; want furnished farm, shares, wages; capable full charge; stock man; references; no habits. A. R. Livesay, 3924 Champa st., Denver, Colo.

COUPLE—Sit.; no children; caretaker for 3 rooms, unfurnished. 2240A North Market.

CREDIT MAN-BOOKKEEPER—Sit.; experienced handling correspondence. FO. 3475.

DRIVER—Sit.; laundry and cleaning experience, work on commission basis, references. Box Y-152, Post-Dispatch.

DRUGGIST—Sit.; many years' experience as owner and manager; Missouri or Illinois; interview desired. Box G-90, Post-Dispatch.

DRY CLEANER—Sit.; colored, presser, spotter, 10 years' experience. NE. 3607.

ELECTRICIAN — Sit.; formerly licensed, commercial, residential; wiring repairing. CA. 8074M.

FLOOR MAN—Sit.; experience on floor machines. Box Y-167, Post-Dispatch.

JANITOR—Sit.; maintenance; experienced; single, middle-aged, sober; city references; room and board, small salary. William, 3540A Evans.

MAINTENANCE MAN—Sit.; apartment, factory, property, reference. Box Y-48, Post-Dispatch.

MAN—Sit.; and wife; colored; cook, houseman, chauffeur. FR. 6430.

MAN—Sit.; white, elderly, sober, reliable, home, private family, cling, maintenance, handy all round. McCallum, 6930 Lindell.

MAN—Sit.; graduate civil engineer, 12 yrs. construction and estimating experience; available Dec. 1. Box Y-200, Post-Dispatch.

MAN—Sit.; young, 21; college education; good stenographer, reference. Tom Gossett, K. M. C. A., CEn. 1350.

MAN—Sit.; 28; with panel truck; steady position; delivering; sales experience. Box A-3, Post-Dispatch.

MAN—Sit.; experienced, maintenance, repair, day work, consider anything. JE. 1671.

MAN—Sit.; elderly; desires light work in exchange for room and board. Box P-59, Post-Dispatch.

MAN—Sit.; colored; firing partner, night watchman; capable; any kind work. Call JE. 5558. Ware.

MAN—Sit.; colored; chauffeur, houseman; stay or travel; experienced; references. Ray. JE. 5763.

MAN—Sit.; colored, porter, dishwasher, houseman, home nights; references. GO. 0916.

MAN—Sit.; colored, 29, cook, butler, chauffeur, private family; references. JE.9016

MAN—Sit.; middle aged; wants job on farm. Box Y-194, Post-Dispatch.

MAN—Sit.; young, experienced auto lubrication; will do anything. MU. 4797.

MAN—Sit.; wants work for room, board. Box Y-53, Post-Dispatch.

MAN—Sit.; white; 48; attend furnace, housework. Box Y-52, Post-Dispatch.

MAN—Sit.; young 18, mechanically inclined, prefer learn trade. GO. 6469.

MAN—Sit.; 28, have car, any work considered honest. Bill, FR. 3020.

MEAT CUTTER—Sit.; reliable; age 34; reasonable salary; non-union; 15 years experience. WAlnut 360.

NURSE—Sit.; male, registered, any case. C. S., JE. 1710, Paul.

OFFICE MAN—Sit.; valuable experience in sales, credits, collections, correspondence, general office work. Box Y-73, Post-Dispatch.

PAINTER—Sit.; interior; neat; reasonable; references; year's experience. Mason, NE. 1089.

PAINTER—Sit.; first-class all round, reliable, $4.50 day. PA. 5170W.

PAINTER—Sit.; 29; wants work of any kind. FL. 7547.

PAINTER—Sit.; first-class, reliable all round. FR. 3613.

PAINTER—Sit.; experienced, any kind, day or contract. Diveley, JE. 1137.

PAINTER—Sit.; signs, cards, display, decorations; clerical education. JE. 3455.

PAINTER—Sit.; contractor; have tools; cheaper this month. GRand 0228.

PAINTER—Sit.; needs work, first-class; references; reasonable. Law, GR. 3759.

PAPERHANGER—Sit.; painting, paper cleaning; very reasonable; guaranteed work. CEntral 4129.

PAPERHANGER PAINTER—Sit.; first-class all round mechanic with tools and car. GA. 5054.

PAPERHANGER—Sit.; desires work; first class; reasonable. Nagle. RI. 4767M.

PIPEFITTER—Sit.; general experience. Harry Rodeurs, 4319 Gertrude.

SALESMAN—Sit.; successful record; aggressive, experienced; ages 40. Mr. Ruff, 5173 Raymond.

SALESMAN—Sit.; established accounts, needs repeat selling items. Box Y-251, Post-Dispatch.

SAX AND CLARINET PLAYER — Sit., Can fit any jazz. JE. 4809.

SCHOOL STUDENT—Sit.; any kind part time work; reference. EV. 0396.

SUPERINTENDENT—Sit.; plant or general; over 18 years experience, manufacturing line; able take charge of entire plant operation; A1 reference; strictly conscientious; may consider position as assistant. Box Y-37, Post-Dispatch.

TRUCK DRIVER OR CHAUFFEUR—Sit.; good mechanic, consider any type of work; best of reference. EV. 4067.

YOUNG MAN—Sit.; 27 years old; varied experience; desires position with reliable company; single; car; go any place; willing to make moderate investment. Box Y-348, Post-Dispatch.

YOUNG MAN—Sit.; 25; stenographic and general office work; rapid, hard worker. U. S. Government experience; references; salary open. Box Y-359, P.-D.

YOUNG MAN—Sit.; chauffeur, truck driver; 175,000 miles for Government, good record; bookkeeper, file clerk; selling on salary. Box Y-360, P.-D.

YOUNG MAN—Sit.; 19, high school graduate; neat in appearance; consider any type of work. RI. 3330W.

YOUNG MAN—Sit.; married; experiences, maintenance, repair, consider anything. RObsdale 0315.

YOUNG MAN—Sit.; wants job as dishwasher; will consider any work. Box J-63, Post-Dispatch.

YOUNG MAN—Sit.; 4 years' bakery experience; reliable; references. Box P-187, Post-Dispatch.

YOUNG MAN—Sit.; 25; clerical stenographic office routine; now employed. Experience, reference. PA. 0218 evenings.

YOUNG MAN—Sit.; 20, high school graduate, can drive, want to learn trade or business. FR. 6763.

YOUNG MAN—Sit.; architect, draftsman, year experience, stencil experience. FL. 0396.

YOUNG MAN—Sit.; colored; good at general housework, chauffeur. JE. 3643.

YOUNG MAN—Sit.; studying medicine; drug store experience. FL. 1426.

YOUNG MAN—

SALESMEN WANTED

"MR. MANUFACTURER"

Can you use a high-class, energetic sales representative in the State of Oklahoma? Splendid territory; initial compensation necessary to desirable connection. Box Y-369, Post-Dispatch.

SEAT SALESMAN—Established country territory, Highway 66. Box P-203, P.-D.

PRINTING AT CUT PRICES.
1,000 Business Cards — — — $1.50
2,000 two-color gum labels with holder 1.50
25 printed salesbooks — — — 1.50
1000 envelopes, statements, etc. — 1.75
1000 printed hand-bills — — — 1.50
100 processed embossed cards — — 1.50
200 book matches — — — 1.50
One-third commission. FREE outfit. BARGAIN PRTG. CO., S-189 W. Madison, Chicago.

SHOE SALESMAN—Wanted to travel the northern half of Ohio; everything north of a straight line drawn east and west through Columbus; carrying shoes for the entire family; may be able to use salesmen for other territories also; men must be experienced, have car and established following and furnish sales figure for that territory, also references. THE CHARLES MEIS SHOE CO., CINCINNATI, OHIO.

SALESMEN calling on grocery and garage trade; good commission. Raintite, 1917 E. Broadway.

NEW CAR SALESMEN

One of St. Louis' largest General Motors dealers will hire 2 hard-hitting salesmen a real opportunity for men who want to make real money. Box G-283, P.-D.

SALESMEN.
To represent nationally known concern manufacturing RUST TREATMENTS, BOILER TREATMENTS, WATER-PROOFING PRODUCTS, etc. To call on industrial plants, public institutions, and realtors; liberal sales policy; commission and frequent repeat orders assure handsome earnings; capable salesmen will also get complete line of 20 different SANITATION PRODUCTS, including soaps, polishes, disinfectants, etc. Want serious and responsible men only. Universal Refining Products Co., Inc., 1133 Broadway, New York.

SALESMEN—To handle nearby territories for large well-rated firm; must be alert, aggressive and a sticker; commission arrangement in protected territory; finest and most up-to-date line offered today; direct mail co-operation; must own car; extra large earnings and a permanent connection for those who qualify; write giving us full details about yourself. Address Box J-65, Post-Dispatch; a personal interview will be arranged.

SALESMAN
Advertising and merchandising salesman wanted by midwestern organization; big a national business; direct mail, bill-board, street car and syndicated newspaper experience preferred but not essential; we train you; also will consider men who have had some bookselling experience; can earn from $100 to $150 per week on liberal commission basis; will pay substantial drawing account to those who qualify. Telephone J. L. O'Donnell, JEfferson 7700, after 9 a. m. Monday, for personal interview.

SALESMAN
Well-established New York manufacturer of cleaning products with national representation has opening for live salesman in exclusive local territory. Experience in this line not necessary, but man must have excellent references and own car. Man selected will be thoroughly trained by our sales manager. Liberal commission basis and excellent opportunity for bright future. Box J-66, Post-Dis.

SALESMAN—To represent national store equipment manufacturer in St. Louis territory; calling on retail grocery and meat trade; handling merited products; prefer one having exoerience at this type of selling; also have vacancy in Southern Illinois territory; must have car. Write for interview, Box P-11, Post-Dispatch.

SALESMEN—N. Y. outstanding, top-notch line, buttons, laces, ribbons, belts, neckwear, novelties; has openings for experienced salesmen covering smaller towns; straight commission, fine set of samples; applicants with good records considered; state full description. ROBERTS-ROSE TEXTILE CO., 67 Irving place, New York City.

SALESMEN

With proven record, for salesmork in electrical appliance department; must have car; drawing account paid weekly. Apply Rm. 834, Century Bldg., Monday, 11 a.m. SCRUGGS-VANDERVOORT-BARNEY

SALESMAN — (Resident) to represent prominent manufacturer of popular-priced brassieres (25c and 29c sellers); calling on department and chain stores; liberal commissions; state full particulars. Box 229, Realservice 110, West 34th st., New York.

SALESMAN—Experienced only; with following to sell nationally advertised popular-priced line men's sweaters and bathing suits; references required; commission basis only. Princeton Knitting Mills, 317 N. 7th st., Philadelphia, Pa.

SALESMAN—Experienced, calling on feed dealers in Illinois; salary, expense and car allowance; state past 5 years experience, territory worked, telephone number in first letter. Address Post-office Box 205, Union City, Ind.

SALESMEN—2; for towns in Illinois, first week's expenses advanced, transportation furnished; excellent opportunity for advancement; commission and overwrite. Apply Fowler Bldg., 401 Missouri av., 5-12, East St. Louis, Ill., Room 201.

SALESMEN—Xmas sales promotion plan for retail stores, service stations, etc. Three $9.95 sales daily pay $90 weekly plus quick repeat profits. Free sales kit. Worthmore, 223 E. 20th, Chicago.

SALESMAN—Linoleum, experienced, will also have carpet, venetian blinds, etc., to offer, definite leads furnished, good commission, established firm. Telephone RI. 3035 for interview.

SALESMEN—To sell Lincoln-Zephyr and Mercury cars for old established dealer; satisfactory terms will be made to right men; sales force to be limited. Box P-365, Post-Dispatch.

SALESMAN—21-50; we have an unusual position for an unusual man; one who is willing to study and work hard for rapid promotion. Apply Monday 1:30 p. m., C. M. Rhein, 1006 Olive.

SALESMEN — To do outside soliciting; guaranteed drawing account and commission; excellent chance for advancement. Millards, 2d floor, 407 N. 8th.

SALESMEN—2 steady workers, for attractive outside sales plan; liberal commission; apply Monday a. m. 1001 Franklin.

SALESMAN—Used car; must have experience and clientele; ideal working conditions; stock clean cars. See Mr. Smith, 7800 Forsythe, Clayton.

SALESMEN—Real wide awake that are accustomed to making money; we furnish live leads; car necessary. For interview write Box P-225, Post-Dispatch.

SALESMAN—For Central Illinois; with established trade, in wholesale automobile supplies and parts; state age, references, salary. Box P-302, Post-Dis.

SALESMAN—26-32; experienced contesting dealers, Southern Illinois; $140, car and expenses.

BULLETIN ABSTRACT, 1934 Ry. Exch.

SALESMAN—To sell high priced and medium priced automobiles; splendid opportunity for right man; state qualifications in letter to Box P-127, Post-Dispatch.

SALESMAN—25-35, experienced local industrial trade; $2100 and expenses. BUSINESS SERVICE Chemical Bldg.

SALESMAN—Peanuts and horses; new 5c package sells fast in taverns; big commission. Box 285, Minneapolis, Minn.

SALESMAN—25-33; experienced selling to grocers; $125-$150 and expenses. BUSINESS SERVICE Chemical Bldg.

SALESMEN — Experienced only. Apply Sunday 10-12 a. m. Barney's, Tenth and Washington.

SALESMAN—27-32; experienced contacting grocers; $150 plus car and expenses. EFFICIENCY, 1210 Syndicate Trust Bldg.

SALESMEN—Guaranteed $15 per week; opportunity to earn good money as all our other men. 3941 Locust.

SALESMEN—With car; insurance experience preferred. 618 Walton. RO. 1640.

SALESMAN—28-35; Southern Illinois territory; $150. LOEHR, 745 Frisco.

SALESMAN—Printing experience, $75. MILLS EMP. SERVICE, 519 Paul Brown Bldg.

AMAZE 50 million people with magic inkwell. Vacuum cleans—fills fountain pens automatically. No mess—no spill—inexpensive. Newest thing under sun. Self-selling 30-second demonstration. Heres' real money—grab it! Terry Co., Janesville, Wis.

AVAILABLE AT ONCE—Rawleigh route of 800 families; only reliable men need apply. Good profits to willing workers; no investment required. Write today. Rawleigh's, Dept. MOK-542-Z, Freeport, Ill.

MEN—3, to assist manager and train for branch store manager; insured income. Apply 9 a. m., 915 N. Grand.

SALESMEN WANTED

ATTRACTIVE money-making opportunity. Selling plan that clicks immediately. Responsible company offers exclusive territory to live salesmen. Stores, professional, business offices, factories, want our latest model Inter-Communication system, permitting two-way conversation between two to 10 people. All latest features built in. Easy electric socket connection installation. No service expense. Fully guaranteed. TEST before BUY plan. Low cost, under $20; free demonstrator to producers. Write Postoffice Box 1090, Dept. BR, Chicago.

BIG money-making opportunity; exclusive line work uniforms, coveralls, jackets, pants, shirts; advertising embroidered; every business prospect; outfit free. Master Co., Dept. UU, Ligonier, Ind.

FENTONE CO. wants man, age 40-60; $1 product; credit plan. GR. 5120.

FOR FIRST TIME—Changed policy creates openings for good salesmen. Up to $80 in week not unusual. Write for details, commission and salary plans. Fast-selling specialty. Good repeater. Numerous established dealers. Fine future. Indco, 6227 Broadway, Chicago.

MANAGER PROFITABLE OIL AGENCY
You actually own—control the business; exceptional profits; depression proof sales plan assures success; openings everywhere; ages 21-65; lifetime opportunity. Write Franklin, 1326A Beldale st., Pittsburgh, Pa.

NATIONAL manufacturer wants man, age 30 to 50; must have car; guaranteed to start exceptional earnings and future possibilities, not house-to-house; write, giving information and phone number. Box P-310, Post-Dispatch.

NEW simplified Social Security forms, selling big; make up to 100 per cent profit; best season now on; free sample form; write today. Box P-219, Post-Dispatch.

TELEPHONE SOLICITOR—Experienced; Xmas edition, established Catholic newspaper. RO. 8341.

UNUSUAL OPPORTUNITIES for experienced cookware salesmen and supervisors; deal direct with factory; stainless steel and heavy aluminum ware sets at less than one-half usual prices; special terms $1.00 down and balance over 12 months. Inquiries confidential. Address Sales Manager, Box 54, Western Springs, Ill.

WANTED — SALESMEN SELL AERO-PLASTIC PATENTED CUSHION SHOES, $1, $2; every sale; 300 styles; free samples. Mocsch Shoes, 43 Boston, Mass.

WELL-KNOWN firm offers opportunity for 1 or 2 good salesmen, selling new homes and high-grade subdivision properties in city and county; all replies confidential. Box G-130, Post-Dispatch.

YOUNG MAN—Call on industrial trade; complete line of plumbing, heating supplies, paint, hardware. In answer state age, sales experience and salary expected. Box P-15, Post-Dispatch.

HELP WTD.—MEN, WOMEN

AGGRESSIVE MAN with car, wanted in St. Louis and nearby Missouri for latest Kemper-Thomas line of fast-selling advertising art and business calendars; paper, leather, metal, wood specialties; patented signs; many new exclusive items; liberal commissions; exceptional opportunity for seasoned salesman, seeking permanent, good paying connection. Kemper-Thomas Co., Dept. 1909, Cincinnati, Ohio.

AMAZING new opportunity; demonstrate for nationally known tailoring company; start at $35 weekly; no canvassing; permanent position; rapid advancement; your own clothes free; give full details. PIONEER, Congress-Throop, Dept. 2405, Chicago.

A PERMANENT POSITION
With a large surety company if you are over 28 years and can furnish the best of references; no previous experience necessary as we thoroughly instruct you; full brokerage rate paid. Call for personal interview between 10 and 12, Room 1715, Pierce Bldg.

BETTER CHRISTMAS CARDS
50, 25 and 12 for $1 with name imprinted; also complete line of beautiful fast selling box assortments; $1 gift coupon insures sales. Furo Co., 3107 Pine st.

BIG DAILY profits and extra cash bonuses; represent large manufacturer; show complete line tailored shirts, neckwear, trousers, sweaters, hosiery, underwear, belts, other apparel; experience unnecessary; part or full time; handsome outfit free. Write today. Packard Corporation, Terre Haute, Ind.

EXPERIENCED salesman to sell chemicals to the shoe trade; representing New England chemical concern; give references. Box P-85, Post-Dispatch.

EXPERIENCED house-to-house selling; Christmas specials. 911 Locust, Suite 200

IMMEDIATE opening in Child Guidance Department for person, 21-45, above average in personality and ambition; position permanent and will pay successful applicant $35 weekly. Write Childcraft Edne. Dept. of Sales, care of Box F-344, Post-Dispatch, giving age, education, experience and phone.

JUST OUT—Every worker buys; 100 sales daily easy; sells 35c; tremendous profit; take orders; we deliver; sample free. PRESIDENT, 435 N. Clark, Chicago.

MAN—With executive sales ability with following in the drug, hotel, confectionery trade to secure accounts for ice cream products; steady position and salary; automobile required; state age, experience and salary expected in reply. Box F-238, Post-Dispatch.

NEED 10 more on our sales force, to sell Christmas tree certificates; liberal commission and bonus. Apply Monday at 3724 S. Kingshighway.

NEW BUSINESS INVENTION—Installed on free trial; sells itself; four $15 sales daily pay $280 weekly; portfolio references world's leading firms; exclusive Write F. E. ARMSTRONG, Dept. A-22, Mobile, Ala.

SELL ALL STORES
Big season now; staple item every business must have; special exclusive features clinch sales on sight; costs you as low as 90c; sells for $5; repeat commissions without callbacks; leads furnished; full time or spare time; copyrighted and U. S. Pat. office protected; free demonstrator equipment make success almost automatic; write quick for special starting offer. Commonwealth Co. (established 1917), Desk 69, 508 S. Dearborn, Chicago.

SELL Xmas cards, calendars, business cards $1.50 thousand; business stationery, book matches, advertising tape, paper novelties, pencils, salesbooks, rubber stamps, tags, menu covers. Free sales portfolio. 35 per cent commission daily; money making specials. WILLENS, 2130-KZ, Gladys, Chicago.

SELL America's most complete line business necessities, book matches, sales books, business stationery, calendars, greeting cards, political items, hundreds of advertising specialties; commissions advanced; samples free. FEDERAL, MK-301 S. Desplaines, Chicago.

SELL our service to stores; every $7.50 sale pays you $3 commission. P. O. Box 4526, Washington, D. C.

SELL XMAS CARDS—50 for $1, printed; samples free; boxes 8c, 25c, 50c and $1. Deeken's, 2017 E. Grand, at Water Tower.

SOLICITORS—Phone and personal, for charitable proposition; refined, well groomed. Call Monday between 10 and 2:30. PR. 2775.

SOLICITORS—Experienced for student enrollment. Box F-227, Post-Dispatch.

TWO MEN AND 2 WOMEN, neatly dressed, $25 week to start; if qualified. Monday, 7 p. m., Room 720 Wainwright Bldg.

WANT—The 2 best cemetery salesmen in the Middle West; good opportunity to make money; must have car. Box P-217, Post-Dispatch.

XMAS CARDS—Sell 50 nice folders, name printed, $1; agent cost 50c up; free samples; 3 more fine imprint lines; deluxe $1 boxes on approval. Lovely 21-card boxes, 22c up. Also religious, comic, imprint; everyday, birthday, closeup and sympathy boxes. Finest values, best profits. E. Nickels Press, 4617 Loughborough, 1-9 p. m. FL. 5595.

HELP WTD.—WOMEN, GIRLS

NOTE—Those answering advertisements are cautioned not to enclose original references. Copies serve the purpose and avoid possible loss of valuable originals.

ASSISTANT BOOKKEEPER—Give age, experience, salary. Box P-204, P.-D.

BEAUTY OPERATORS—Need 3, neat-appearing, with personality plus; girls who can qualify as expert hair stylists, either part time or steady work; no others need apply; salary $30 per week and commission.
"Equitable Bldg., 613 Locust st.

BEAUTY OPERATOR—All round; must be good finger waver; salary; experience required. Call Sunday, 10 to 4. 2215 McCausland.

BEAUTY OPERATOR—Experienced, all round; steady. Call 2 to 4 Sunday. Lady Dainty Beauty Shop, 7641 Wydown.

BEAUTY OPERATORS—Learn hair styling; classes held nightly. Professional Hair Dressers' Service, 214 Baum Bldg., Grand and Franklin.

BEAUTY OPERATOR—Experienced hair stylist; West End; salary. CA. 9463.

HELP WTD.—WOMEN, GIRLS

BEAUTY OPERATOR—Experienced all-round; good manicurist; Clayton University City; salary $15. Box X-47, P.-D.

BEAUTY OPERATOR—Good finger waver, good salary. Call Monday after 11. 3211 S. Grand.

BEAUTY OPERATOR—Week-ends; expert finger-waver. 3523 Natural Bridge.

BEAUTY OPERATOR—Experienced. Call EV. 8090.

BEAUTY OPERATOR—Sperber Hair Shop, 4943 Maryland.

BINDERY—Experienced; forms, spreads, etc. MO. STATE EMP. (no fee), 319 N. Garrison.

BOOKKEEPER - TYPIST—Answer in own handwriting, giving age, experience and salary expected. Box P-50, Post-Dis.

BOOKKEEPER—National or Burroughs machine experience; $75. BUSINESS SERVICE, Chemical Bldg.

BOOKKEEPER—Typist; $75-$80. EFFICIENCY, 1210 Syndicate Trust Bldg.

CASHIER - STENOGRAPHER—$1-35; single; $75. BUSINESS SERVICE, 38 years, Chemical Bldg.

CASHIER — Experienced, for self-service market. 2639 Cherokee st.

CHOCOLATE DIPPERS—Expert. 5108 N. Broadway.

CLERK—18-23; perpetual inventory; $60-$65.
MILLS EMP. SERVICE, 519 Paul Brown.

COMPTOMETER-TYPIST—$65; future. HAFFERKAMP EMP., 936 Century Bldg.

COOK—White, experienced; also white housemaid, for home in Kirkwood; give age, reference. Box M-152, Post-Dis.

COOK — White; housework; experienced; stay; references. CLayton 956.

COOK—In tavern; 3 nights week. Call Monday. 3126 Cherokee st.

COOK—Excellent; assist housework; references. Call after 10 a. m., RO. 2629.

COUNTRY GIRL—Preferred; assist general housework and children. 7061 Corbitt. FA. 6547W.

COUNTRY GIRL—All 'round; restaurant work; $8 per week. Box P-2, Post-Dis.

COUPLE—White; lady to assist with rooming house in return for concession on rent, basement apartment. 5102 Waterman.

COUPLE—White; housework, plain cooking, yard work; references. FR. 3944.

COUPLE—Small rooming house. 5146 Cabanne; JE. 8162.

COUPLE—White; experienced; references; $75-$100. Monday, 563A Skinker.

CURTAIN EXPERT—Schramm dryer and finisher. 4685 Page.

DEMONSTRATOR—Cosmetics, $75. LOEHR, 745 Frisco Bldg.

DESIGNER—Experienced on junior and misses' original stiff dresses; must have 2 years' experience and cut own patterns. Box F-222, Post-Dispatch.

ELLIOTT FISHER BILLER—$90-$100.
BULLETIN ABSTRACT, 1934 Ry. Exch.

FILLER—Machine and hand, experienced on small bottles. STATE EMP. (no fee), 319 N. Garrison.

GIRL—White, housework; care children; no washing or cooking, stay, private room. $5 week. 338 E. Big Bend, Webster Groves.

GIRL—White; for general housework; comfortable basement room; no washing; $5 week; references. 6109 McPherson. CA. 0360.

GIRL—White; must like children; stay; general housework; $3.50 week. RO. 2529.

GIRL—Experienced steam table and salad girl; short hours. Farmers Coffee Shop, Wainwright Bldg.

GIRL—White; general housework and cooking; must be experienced. 10 Aberdeen place. PA. 5524.

GIRL—Experienced, cook, references; general housework; adults. Box P-125, Post-Dispatch.

GIRL—Experienced, for bakery and assist housework; stay on place. Apply Monday, 5880 Easton.

GIRL—Or middle-aged woman; cooking, light housework; good home; small wages; couple. 1021 Ann.

GIRL—White; general housework; experienced only; reference required; family 3; good home; stay. Box P-218, P.-D.

GIRL—White; 20-35; housework, cooking; no laundry; good home; experienced; references; $25. PA. 0544.

GIRL — White; neat, intelligent, general housework; 3 adults, cooking, washing, good home. PA. 0648.

GIRL—Colored; must be neat; assist in kitchen; 3 nights week. 9012 Gravois, FLanders 9826.

GIRL—25-45; housework, cooking, care children, stay on place. 7537 Cromwell. PA. 7232.

GIRL—White, 20 to 35, housework and cooking; experienced; references; $7. Bright 2-5.

GIRL—Experienced; stay on premises; general housework; $35 monthly; first floor apartment. 6330 Northwood.

GIRL—White; general housework; cooking; assist with infant, reference. RE. 3374.

GIRL—White; general housework, home nights, in neighborhood; reference. 5555 Lansdowne.

GIRL—25 to 35, housework and care of baby. CA. 7224. 6341 Southwood, 2d floor east.

GIRL—White; experienced housework, care child; stay. 5841 Cabanne, Apt. H.

GIRL—White, housework; $5 week; stay. 5780 Westminster, 2d east. FO. 4574.

GIRL—Country; stay on place, 4222 Gravois.

GIRL—White; stay; assist infant, housework. 6333 S. Rosebury, 3d west.

GIRL—White; general housework; cooking; 2 adults. CA. 5882.

GIRL—White; general housework, no laundry, assist child; stay. RO. 6164.

GIRL—General housework; adults. 5800 Enright, 1st west.

GIRL—White, for upstairs work, help with children. CA. 1384W.

GIRL—White; general housework, in country; 2 adults, baby. RE. 5321.

GIRL—White; general housework, cooking. 5760 Pershing. CA. 4793R.

GIRL—White; assist with housework, care of child; stay, $3 week. CA. 2037R.

GIRL—White; general housework; $4 week. RO. 4576.

GIRL—White; experienced housework, school children; $4. PA. 1367W.

GIRL—General work; 18-30 years; $35 to $45. Hardy Agency, 5232 Enright.

GIRL—White; housework; 1 child; stay. KI. 2153.

GIRL—White; housework; stay; child; $3.50. 4538 Page.

GIRL—White; housework, assist with child; stay. CAbany 4621W.

GIRL—General work; city reference, Monday, Griffin Agency, 4630A Olive.

GIRL—General housework; stay on place. Call Kirkwood 1866.

GIRL—White; 20-35; housework, no laundry; experienced; stay. CA. 4414.

GIRL—White; stay; children, housework; $25. RI. 0195.

GIRL—White, 20-35, housework, cooking; no laundry; couple; $5. PA. 0818F.

GIRL—White; assist with general housework. ST. 0798, 1109 Edward terrace.

GIRL—General housework; experienced only; reference required; family 3; good home; stay. Box P-218, P.-D.

GIRL—White; housework, cooking; no laundry; good home; experienced; references; $25. PA. 0544.

GIRL — White; neat, intelligent, general housework; 3 adults, cooking, washing, good home. PA. 0648.

GIRL—Colored; must be neat; assist in kitchen; 3 nights week. 9012 Gravois, FLanders 9826.

GIRL—25-45; housework, cooking, care children, stay on place. 7537 Cromwell. PA. 7232.

GIRL—White, 20 to 35, housework and cooking; experienced; references; $7. Bright 2-5.

GIRL—Experienced; stay on premises; general housework; $35 monthly; first floor apartment. 6330 Northwood.

GIRL—White; general housework; cooking; assist with infant, reference. RE. 3374.

GIRL—White; general housework, home nights, in neighborhood; reference. 5555 Lansdowne.

GIRL—25 to 35, housework and care of baby. CA. 7224. 6341 Southwood, 2d floor east.

GIRL—White; experienced housework, care child; stay. 5841 Cabanne, Apt. H.

GIRL—White, housework; $5 week; stay. 5780 Westminster, 2d east. FO. 4574.

GIRL—Country; stay on place, 4222 Gravois.

GIRL—White; stay; assist infant, housework. 6333 S. Rosebury, 3d west.

GIRL—White; general housework; cooking; 2 adults. CA. 5882.

GIRL—White; general housework, no laundry, assist child; stay. RO. 6164.

GIRL—General housework; adults. 5800 Enright, 1st west.

GIRL—White, for upstairs work, help with children. CA. 1384W.

GIRL—White; general housework, in country; 2 adults, baby. RE. 5321.

GIRL—White; general housework, cooking. 5760 Pershing. CA. 4793R.

GIRL—White; assist with housework, care of child; stay, $3 week. CA. 2037R.

GIRL—White; general housework; $4 week. RO. 4576.

GIRL—White; experienced housework, school children; $4. PA. 1367W.

GIRL—General work; 18-30 years; $35 to $45. Hardy Agency, 5232 Enright.

GIRL—White; housework; 1 child; stay. KI. 2153.

GIRL—White; housework; stay; child; $3.50. 4538 Page.

GIRL—White; housework, assist with child; stay. CAbany 4621W.

GIRL—General work; city reference, Monday, Griffin Agency, 4630A Olive.

GIRL—General housework; stay on place. Call Kirkwood 1866.

GIRL—White; 20-35; housework, no laundry; experienced; stay. CA. 4414.

GIRL—White; stay; children, housework; $25. RI. 0195.

GIRL—White, 20-35, housework, cooking; no laundry; couple; $5. PA. 0818F.

GIRL—White; assist with general housework. ST. 0798, 1109 Edward terrace.

GIRL—General housework; experienced only; reference required; family 3; good home; stay. Box P-218, P.-D.

GIRL—White; 20-35

ROOMS FOR RENT—West

HAMILTON, 1288—Housekeeping suite; Frigidaire, sink; washing machine; hardwood floors.

HAMILTON, 1326—Attractive front housekeeping; steam heat, private entrance; adults.

HAMILTON, 934—Living, bedroom, kitchen, steam; $8; private. CA. 5754W.

HAMILTON, 1265 — Warm housekeeping and sleeping; free phone.

HI POINTE—Sleeping room; 1 or 2, private home; gentlemen, $2.50. HI. 6723.

HODIAMONT, 1246A—Neatly furnished sleeping room; steam heat; private; gentleman.

HUNT, 4314—3 rooms, nicely furnished; adults.

JULIAN, 5741—Nice, warm front sleeping; breakfast; kitchen privileges.

KENSINGTON, 5063A—Newly furnished rooms, light housekeeping, sleeping; board; adults.

KENSINGTON, 5101—2 connecting housekeeping; new sink; Magic Chef stove; oil heat; Hodiamont, Delmar cars.

KENSINGTON, 5085—Front connecting housekeeping, water, range, phone.

KINGSBURY, 6027—Large room for quiet employed person; private.

KINGSHIGHWAY, 934 N.—Sleeping room; also 2-room housekeeping suite.

KINGSHIGHWAY, 844 N.—2 front connecting housekeeping rooms, $5.50.

LACLEDE, 4045—Large front room with water; also others; $2.50 up.

LACLEDE, 4042—Light housekeeping and sleeping rooms.

LACLEDE, 4363—Large housekeeping; linens laundered; adults; $2.

LACLEDE, 3623—Sleeping rooms, furnace heat, hot water, $2 up.

LAUREL, 1484—4 rooms, bath, toilet, furnace, hardwood floors; $22.50.

LINDELL, 4049—Third floor, sleeping room; all conveniences.

LINDELL, 3913—2 rooms, well furnished, refrigeration, $5 week; adults.

LINDELL, 4343—First floor east, large, comfortable room; twin beds.

LINDELL, 4015—Water, steam heat; conveniences; twin or single; reasonable.

LINDELL, 4014 — ROOMS, $2.50, $3; QUIET HOME; EMPLOYED. FR. 4694.

LINDELL, 4365—Desirable 2d floor front room with lavatory; well furnished.

LINDELL, 4021A—South front; running water, steam, twin beds; $4.50.

LINDELL, 4029—Desirable rooms, light cooking; see to appreciate; $3.50.

LINDELL, 4633—Lovely rooms, twin beds; also single; $2.50-$6.

LINDELL, 4334A—Second floor apartment, sleeping rooms, single or double.

LINDELL, 3916A—Newly furnished sleeping room, steam heat; bus line.

McCAUSLAND, 1132—Nice front room, private home; garage. 8Terling 0572.

McPHERSON, 4516—Comfortable, quiet, south, near bath, also housekeeping rooms, sink, linens, adults.

McPHERSON, 4343—Beautifully furnished 2d-floor front room; private bath.

McPHERSON, 6163—Attractive front; private; Washington U. district; Lindell bus.

McPHERSON, 4478A—Lovely, clean, warm rooms; gentlemen preferred. JE. 3573.

McPHERSON, 4380—2-room suite, complete; private bath; real home.

McPHERSON, 4928—Attractive warm connecting rooms, also single.

McPHERSON, 4942A—Nice, well heated single; also room, twin beds.

McPHERSON, 4464A—Bargain today, 2 front, steam heat; hot-water; Frigidaire.

McPHERSON, 4163—Large, warm room, kitchenette, $4.

McPHERSON, 4718—Attractive single 2d floor, south. FO. 1493.

McPHERSON, 4350 — Front room, twin beds; also small; good heat.

McPHERSON, 4922—1 and 2 room apartment with bath. RO. 7478.

MAPLE, 5109—Newly furnished housekeeping rooms; new Frigidaire; sink; hot-water heat.

MAPLE, 55xx—4 sleeping rooms; telephone service; garage; optional. PArkview 7348J.

MAPLE, 5258—Housekeeping suite, neatly furnished; sleeping porch; Frigidaire.

MAPLE, 5644—2 unfurnished housekeeping; adults. CA. 2039M.

MAPLE, 5312—2 attractive housekeeping; refrigeration; couple; $6.50 week.

MAPLE, 5186—Lovely unfurnished sleeping room; conveniences.

MAPLE, 5566—Newly decorated housekeeping, $3.50; also sleeping, $3.

MAPLE, 5637—2 rooms or 1 room and kitchenette; clean, convenient. CA. 4107J

MAPLE, 5123—Large room, all conveniences; reasonable. FO. 4908.

MAPLE, 5375—2 large rooms; Frigidaire, bath; hot-water heat.

MAPLE, 5250—2-room furnished apartment suite, 2d floor; refrigeration.

MAPLE, 5742—Two housekeeping, $5; one $4.50; sink.

MARYLAND, 4323—Most comfortable furnished 2-room front apartment; Frigidaire.

MARYLAND, 4531—Connecting housekeeping; redecorated; also sleeping.

MARYLAND, 4209—Nicely arranged, large housekeeping room; refrigeration.

MARYLAND, 4388—Sleeping room, board optional, reasonable. FR. 4359.

MARYLAND, 4348—Sleeping room; 1st floor front; $3; excellent transportation.

MARYLAN, 4308—Neatly furnished sleeping room; good heat; plenty hot water.

MARYVILLE, 946—Near Maple; unfurnished housekeeping rooms; $3.50 week.

MINERVA, 5050—2 newly furnished housekeeping; sink, 2nd; adults; reasonable.

MINERVA, 5125—2 housekeeping, private home; sink, garage; adults.

MINERVA, 5219—2nd fl. front, room and kitchenette, refrigeration, reasonable.

NEWBERRY TERRACE, 4554—Nicely furnished housekeeping, sleeping; Murphy bed; refrigerator; heat; reasonable. FO. 1005.

NEWBERRY, 4558—Cozy connecting suite, hot-water heat, refrigeration.

NEWBERRY, 4517—1, 2 or 3 rooms, nicely furnished; $3 up. adults.

NEWSTEAD, 322 N.—2d floor front housekeeping; modern; decorated; couple.

NEWSTEAD, 318 N.—2-room apartment suite; warm; neatly furnished.

OLIVE, 3682—West of Grand; large housekeeping, $3 week; park in yard.

OLIVE, 4448—Large front, unfurnished; light, steam heat; $12.

PAGE, 5211—Large room for 2 persons; hot water; good transportation; phone. RO. 7079.

PAGE, 4524—Housekeeping, connecting, single; warm, clean, hot and cold water.

PAGE, 4109—Two front connecting clean, warm unfurnished rooms; bungalow.

PAGE, 4547—Housekeeping, 2 front; children allowed. Call Sunday or evenings.

PAGE, 5132—Two connecting; refrigerator; sink; sleeping; phone.

PAGE, 5251—Sleeping room, first floor; semi-private; employed adults.

PAGE, 4522—2 housekeeping; clean, nicely furnished; phone; $3.

PERSHING, 5355 (3d east)—Desirable sleeping, single, $3. LA. 1827.

PLYMOUTH, 5943—Furnished or unfurnished room for sleeping or light housekeeping. PA. 2328W.

PLYMOUTH, 5960—Furnished room; reasonable. CA. 2692R.

RAYMOND, 5089—2 lovely rooms, complete housekeeping; sink, gas range; steam heat; telephone; immaculate; $25 month.

RAYMOND, 5122—2 rooms, kitchenette, completely furnished.

RAYMOND, 5088—2 or 3 rooms, second floor; refrigeration, good heat; garage.

RAYMOND, 5173 — Lovely, warm room, kitchenette, refrigeration, $6.

RAYMOND, 5133—2 rooms, Frigidaire, garage; good heat; FO. 5231.

RIDGE, 5967—Single, south room; private family; references exchanged.

VERNON, 5432—Nicely furnished; electric refrigeration, steam heat; very reasonable.

VERNON, 5733—3-room efficiency, private bath; refrigeration; adults.

VERNON, 5084—2 connecting front rooms, furnished, 2 unfurnished rooms.

VERNON, 5456—Large sleeping room, steam heat; $2.

VERNON, 5734—Southern housekeeping; water in room; $3.50.

VERNON, 5249—Desirable sleeping, single or double; owner's home; reasonable.

VERNON, 5018—2 connecting rooms; Frigidaire, hot-water heat.

VERNON, 5468—Housekeeping suite; private; refrigeration; garage; adults.

VERNON, 5414—2 rooms, front, furnished complete; clean, FO. 3096.

VERNON, 5453—Two rooms, first and 2d; good heat; reasonable.

WALTON, 1118—Large front housekeeping room, everything furnished, $3.50.

ROOMS FOR RENT—West

WASHINGTON, 5138 — Attractive, warmh room; good meals; worth investigating; reasonable.

WASHINGTON, 5210—2-room suite; front; linens, refrigeration, also small suite; plenty heat.

WASHINGTON, 5078 — single; 2d floor room; close to bath; continuous hot water; gentlemen only.

WASHINGTON, 4914—2 large rooms; refrigeration, hot water; couple or 3.

WASHINGTON, 6851—South front; gentlemen; couple employed; after 1 p. m.

WASHINGTON, 5236—Beautiful sleeping rooms; private home. RO. 7170.

WASHINGTON, 4162—Lovely warm room and kitchenette; 2d floor; phone.

WASHINGTON, 5280—Double, single; running water; desirable; excellent meals.

WASHINGTON, 4368—First; housekeeping, lovely room, bath, clean, warm.

WASHINGTON, 4960—Desirable sleeping room; quiet; refined, $2.50; garage.

WASHINGTON, 5053—Attractive 2d front sleeping; also housekeeping; garage.

WASHINGTON, 5220—Sleeping rooms, single, double; mates to employed.

WASHINGTON, 4503—Apt. C; very desirable front room; convenient location.

WASHINGTON, 5231—Lovely, cozy rooms, gentlemen; private family.

WATERMAN, 5141—Attractive single or double; Simmons twin beds; good heat; private family. FO. 4559.

WATERMAN, 5257—Sleeping rooms; also 1 unfurnished room; all conveniences.

WATERMAN, 5156—Single front room; warm; $2.50 week. FOrest 1429.

WATERMAN, 55xx—Warm, adjoining bath, in apartment; private. FO. 5143.

WATERMAN, 5758—Room; twin beds; board optional; private; garage.

WATERMAN, 5598 (apt. A) — Pleasant home surroundings. RO. 3293.

WATERMAN, 5083—Attractive two-room suite, smaller apartment suite; reasonable

WELLS, 5078—2 connecting housekeeping rooms; white sink; also sleeping room.

WESTMINSTER, 4229—Efficiency; clean, cosy, in-a-dor, hot-water heat, refrigeration.

WESTMINSTER, 4603—Large light room, near bath, housekeeping, sink, refriger, tion.

WESTMINSTER, 3824—Front room, kitchenette, refrigeration, steam, garage; $3.50 up.

WESTMINSTER, 4014—First floor, 2 rooms, sink, hardwood floors; free phone.

WESTMINSTER, 3954—Connecting rooms, first floor, refrigeration, $5; covered heat.

WEST PINE, 4335-4449 LACLEDE—Two connecting front, singles, $2.50 up; garage.

WEST PINE, 4323 — Attractively furnished 2-room suite; in-a-dor; refrigeration.

WEST PINE, 3849—Housekeeping; Murphy bed; good heat; $3 up; conveniences.

WEST PINE, 4319—Warm front room, southern exposure; children; garage.

WEST PINE, 4132—2-room suite, Kelvinator, in-a-dor bed; good heat.

WEST PINE, 4153—Housekeeping basement room; private entrance; bath, man.

ATTRACTIVE room for gentleman, southern family; every convenience, near transportation, references. HI. 0856.

BEAUTIFUL, with lavatory, adjoining bath; best transportation; gentleman. FOrest 8440.

BEAUTIFULLY furnished, twin beds; near Forest Park; $24 mo.; refgerences required. Box P-191, Post-Dispatch.

BEDROOM and kitchen, housekeeping; private home, bath; MU. 8008.

DELIGHTFUL south; West End apartment. Inq. 2334a, Sundays or evenings.

ROOM—Beautiful; or suite; in lovely private U. C. home; references; garage. Box F-332, Post-Dispatch.

ROOM—Large, 2 baths, transportation at door; meals optional. FO. 8969.

ROOM—Front sleeping; nicely furnished; private home. JE. 9631.

ROOM—In apartment 43xx Lindell; beautifully furnished. NEwstead 3172.

ROOM—Very desirable, convenient location, Delmar, Union. RO. 6852.

ROOMS—Single, near Union and Natural Bridge; gentlemen. EV. 0379.

ROOM—Lovely front; steam heat; no other roomers; gentlemen. CA. 7590M.

ROOM—Very desirable, convenient location. RO. 6960.

ROOMS—1-2, unfurnished, housekeeping, $8-$12. 5219A Cates.

ROOM—Twin beds; garage; private home. LAclede 2763.

ROOM — Comfortably furnished, warm, overlooking park; private. CA. 7640.

SLEEPING ROOM—Good transportation; Jewish preferred. FA. 1346J.

ROOMS IN SUBURBS

BELLEVIEW, 1551—2 rooms, furnished complete; adults; Frigidaire; garage.

BUCHANAN, 8223—2 or 3 furnished rooms or entire house if desired. WA. 1566W.

DELMAR LOOP—One or two rooms; kitchen optional. CA. 7505J.

ETHEL, 7471—housekeeping; hot-water heat; refrigeration. HI. 3866.

GENTLEMAN, private home, nice location, near car, garage. HI. 2704.

MARIETTA, 7336—Small and large sleeping rooms; private. HI. 8164.

PINE LAWN — 2 furnished housekeeping rooms; bus; adults. MU. 5818.

HOUSEKEEPING — 2 large; private entrance, in Maplewood. HI. 2371.

ROOM—University City; employed lady; private residence. PA. 7092J.

ROOM—Private bath; garage; apartment; business man, $6. CA. 2185R.

ROOM—Twin beds, private home; Webster. Box F-326, Post-Dispatch.

SLEEPING ROOM — In widow's private residence; reasonable; would like business woman. HI. 0568.

SUBURBAN ROOM AND BOARD

BELLEVIEW, 1551—Attractive front, twin beds; board optional. HI. 7866.

BOARDERS Wtd.—Adults or children, private, modern. 2511 Wallis, Overland.

ROOMMATES WANTED AND APARTMENTS SHARED

ALL the comforts of your own home at a fraction of the cost. RO. 0912.

ATTRACTIVE room, lovely large apartment; young lady; $20. FOrest 9953.

BUSINESS WOMAN has comfortable apartment to share with 1 or 2 persons, 3 bedrooms. CAb. 16427, Sunday.

BUSINESS LADY, share efficiency apartment; references. 520 Westgate, Apt. 301.

COUPLE—Or 2 ladies employed to share flat, south, meals optional. GR. 5588.

GIRLS—Share beautiful club home; low rates. 947 Laurel. PA. 5805W.

SHARE my apartment with 1 or 2 ladies or rent room furnished or unfurnished. 3838 Park, Apt. 23.

TWO girls to share attractive apartment; twin beds. PA. 6415W.

TWO to share bungalow or board; near Forest Park; reasonable. FR. 3506.

WIDOW will share home, couple or girls; garage. EVergreen 6038.

WOMAN—Employed, or parent and child, share home with widow, 2 sons. MU. 4746

YOUNG LADY to share lovely efficiency; references. FA. 4080J or PA. 4571M.

CHILDREN WANTED TO BOARD

WONDERFUL home, mother's care; age 6 to 12; $5. RI. 6261J. 4341 S. Broadway.

CONVALESCENT HOMES

HEALTH—QUIET—REST.

Beautiful new individual cottages; steam heat, private bath; spacious grounds; away from smoke, 5 minutes from city; special prepared food and care; attractive rates. Mansion Court, Highway 67, Lemay Ferry rd. half mile north of Lindbergh. Victor 2-5381.

INVALIDS, aged and hospital cases; special care; graduate nurse. CA. 1674M.

NURSE—Desires two refined elderly or invalid ladies; private home. WAb. 288W.

ROOMS FOR RENT—COLORED

LINDELL, 4351—2 rooms, over garage; $10 per month. (*)

TODAY'S POST-DISPATCH WANT ADS Tell Of Business Openings

ROOM & BOARD WANTED

ROOMS WANTED

ROOM Wtd.—Furnished, modern conveniences, gentleman; references; garage; west of Kingshighway; centrally located. Box Y-351, Post-Dispatch.

ROOMS—2, unfurnished, with bath; heat furnished; South Side; by employed couple. Box Y-166, Post-Dispatch.

ROOM Wtd.—Kitchen privileges; woman employed; state price. Box F-66, P.-D.

ROOM Wtd.—Furnished, housekeeping; elderly lady; north, northwest. GO. 3106.

YOUNG MAN—Desires unfurnished room, U. City, references, phone CA. 6823W, Sunday before 1 p. m.

ROOMS AND BOARD WANTED

HOME Wtd.—With modern conveniences on farm near medium sized town for middle-aged refined gentleman; will pay reasonable price and help with light work. Write full description of accommodations and price expected to Box P-226, Post-Dispatch.

HOME Wtd.—School home for girl 15 years old, attending Hadley Vocational School; can assist with housework and children before and after school for room and board and small remuneration. Box G-409, Post-Dispatch.

SINGLE ROOM—Meals; lady employed; steady heat; clean, quiet; private; Protestant, Christian, educated; ideals; west; reasonable. Box Y-258, Post-Dispatch.

BUSINESS OPPORTUNITIES

FOR LEASE—DEPARTMENTS

IN FINEST LOCATED MARKET IN WEST ST. LOUIS

Fully equipped with modern fixtures for fruits, vegetables, meats, poultry, fish, bakery, delicatessen, dairy products, wines, liquors, drugs, candy, beauty shops, florist, etc.

ONLY RELIABLE MERCHANTS APPLY Box Y-308, Post-Dispatch.

Willing to invest up to $50,000 to start a new business. Want capable experienced man with or without capital to give ideas and full details of any plan he has in mind. Will then arrange interview. Box F, 192 P.-D.

SUPER SALESMAN — PROFITS

unlimited; calling on beauty or medical profession, or redecing parlors. Investment $1000 to $5000. Box A-398, Post-Dispatch.

ADVERTISE in 180 big newspapers, $7.68; also productive mailing lists compiled; sales letters, campaigns prepared. Faultless Advertising, 3405 S. Prairie, Chicago.

AN established profitable route of merchandise vending machines; dispenser of a popular confection; will sell or trade for equity or trade in real estate. Box G-91, Post-Dispatch.

ASSISTANT MANAGER—For general insurance agency company; must be capable salesman, able to contact personal investment; give details. Box F-286, P.-D.

CANDY VENDING MACHINES at real savings; 5c bars. 5224 Davison.

CAN INVEST $4000 in good business. Box Y-51, Post-Dispatch.

CLEANING PLANT — South Side; only $900, complete with handbox press, busy oil boiler, Hoffman dryer, solvent and supplies; doing nice business. See Hargraves, 3129 Shenandoah.

CLEANERS—Start saving money; install your own synthetic cleaning plant; splendid unit for sale, suits reasonable. See Hargraves, 3129 Shenandoah. FR. 6029

COAL MINE lease and equipment for sale; strip mine; shovel on ground; deep vein of coal; location, 50 miles west of St. Louis. Apply or write, Hugo Eisenstein, Warrenton, Mo.

COMPLETELY EQUIPPED STORE with soda fountain and luncheonette; attractive, low leasing; proposition for immediate action. FR. 2333, for appointment.

DISTRIBUTOR—To handle article prepared for national mail order and retail distribution; this item already has national demand and is big money maker; see this article without fail, about $7000 necessary to handle. Box F-103, P.-D.

DO you want a new business profession of your own, with all the trade you can attend to? Then become a foot correctionist and in few weeks earn good income in service fees—not medical or chiropody—easy terms for home training; no further capital needed; no goods to buy; no agency. Established 1894. Stephenson Laboratory, 80 Back Bay, Boston, Mass.

FOR RENT—On percentage basis, highway cafe, completely furnished, filling station, three living rooms, 30 miles from city; some cash required to buy stock. Box P-236, Post-Dispatch.

FULLY equipped restaurant at 4137 Lindell; rent reasonable.

IF YOU HAVE $5000 to invest with services and desire to go into real estate business, have real proposition. Box Y-116, Post-Dispatch.

IF YOU HAVE an article to manufacture call on us; tools, dies and stamping. 3123 S. Broadway.

SODA WATER DISTRIBUTERS—Good routes. 1047 Hodiamont.

MAN or woman with $5000 to $10,000 to invest with or without services with sales or office and stenographic experience in established ice cream manufacturing business; fully equipped; marvelous possibilities; an excellent organization; high grade, honest opportunity. Box P-227, Post-Dispatch.

MAN—To connect with high-class photograph studio; investment; unusual opportunity. Box Y-168, Post-Dispatch.

MEATCUTTER—To rent butcher shop; rent reasonable. Box P-128, Post-Dispatch.

MEN—To operate gasoline service stations; one of the largest cut-rate companies operating in Central and Southern Illinois, $200 to $300 capital required to buy original stock. Be your own boss; no experience necessary. We have several choice locations available. Box A-375, Post-Dispatch.

PARTNER—For manufacturing; $150 required. Box P-109, Post-Dispatch.

UNQUESTIONABLE (valuable) business opportunity available here. Will place progressive party in position to earn $225 to $300 monthly supervising (not selling) new merchandising equipment; no competition. You must qualify as to character, honesty and ability to invest $800 to $1600 in actual equipment assigned you. For immediate interview, give details. Box F-246, Post-Dispatch.

PERSONAL—OWNER of good location for filling station, St. Louis or county, with capital to build improvements, might benefit greatly by contacting this ad. Give full details. Box Y-15, P.-D.

RUN YOUR own business; experience unnecessary; sell bankrupt, auction sale stocks, new and used clothing; everything furnished; details free. Publix, 558-A119 Roosevelt, Chicago.

SPORT INTERESTS for sale, cheap. CH. 5178, ask for Howard.

THRIVING vegetable and meat market wants grocer to take space, or will sell; excellent transfer location. Hiland 9127.

USED CAR LOT—A1 location; in heart of Wellston; rent including electric. MU. 5176.

WAGON JOBBERS — Factory warehouse stock; Tungsten spark plugs, Tungsten ignition now available in St. Louis; good jobber deal. Speth Electric, 2221 Gravois.

WANTED—STEADY, RELIABLE YOUNG MEN

To operate and manage car service unit in new car agency and super-service stations in St. Louis and surrounding territory; must be willing worker, furnish good references; steady work; salary and bonus earning approximately $25 weekly; $100 required, fully secured and returnable; no experience necessary. Apply Box Y-420, Post-Dispatch.

WANTED to rent, lease or buy service station for independent operation. Box P-182, Post-Dispatch.

WANT $1000, good business proposition; references exchanged. Box Y-61, P.-D.

WE pay cash for open accounts and notes. Box F-320, Post-Dispatch.

WILL sell half interest in going business for $3000 to party who wants good paying investment without services; staple products going through highest-grade outlets; don't answer unless you have the money and are genuinely interested. Box G-235, Post-Dispatch.

BUSINESS WANTED

BUSINESS Wtd.—Reliable, experienced party will buy tavern, or restaurant on terms. Box G-317, Post-Dispatch.

CASH for business, stock or fixtures, office fixtures; cash register; any amount. Lasky, 5609 Clemens. PA. 0432.

BUSINESS WANTED

CONFECTIONERY OR LUNCH Wtd.—Give price and details. Box Y-348, P.-D.

DELICATESSEN—Confectionery; cash; private party. Box P-49, Post-Dispatch.

FILLING STATION Wtd.—In St. Louis or vicinity, by responsible company, on gallonage, rental basis. Box E-387, Post-Dis.

FOOD CONCESSIONS Wtd.—By first-class caterer. Box M-306, Post-Dispatch.

LADY wants part interest in small business or curtain laundry. Box A-124, Post-Dispatch.

ROOMING HOUSE—Steam heated apartment; reasonably priced. Call JE. 2017.

ROOMING HOUSES Wtd.—10-30 rooms; have cash buyers. JE. 0683.

ROOMING HOUSE Wtd.—Must be clean; can pay cash. Box P-284, Post-Dis.

ROOMING HOUSES and confectioneries wanted; have cash buyers. FR. 3614.

SANDWICH OR LUNCH Wtd.—State price and location. Box Y-307, Post-Dispatch.

SERVICE STATION Wtd.—To rent, lease or buy, for independent operation. Box P-183, Post-Dispatch.

TRACK-SIDE FILLING STATION Wtd.—Will buy or lease. T. J. Ryan, PRospect 8522.

BUSINESS FOR SALE

ATTRACTIVE PROPOSITION — Seldom equaled; finest tea room in city; unlimited possibilities; real bargain; terms; quick sale necessary; exceptional business and apartment district. GUTH, 1306 Goodfellow.

BAKERY AND BUILDING—Established profitable business; no competition; conveniently arranged shop; complete equipment; valuable property sacrificed; easy terms; unusually good investment; country. GUTH, 1306 Goodfellow.

BAKERY-LUNCHERY — No competition. Missouri town; complete equipment; oven, truck, $2300; terms. GUTH, 1306 Goodfellow.

BAKERY—Thickly settled neighborhood; $1000; reasonable rent; no agents. Box P-250, Post-Dispatch.

BARBECUE—Lunch; best location; good business; rent $12. JE. 4943.

BARBER SHOP—Union; 9 to 12 Sunday. 1827 S. Jefferson.

BEAUTY PARLOR, $375

North Side; rent $13.50; includes heat; 2 operators; receipts around $60 weekly; modern equipment; terms $200 cash, $35 per month.

COMMERCIAL SALES CO.
722 CHESTNUT GA.0197

BEAUTY SALON—South, 6 booths, complete, newly decorated; owner unable to handle due to other business; priced right. CA. 9327.

BEAUTY SALON—Moderistic, owner leaving town; good business; bargain. 3523 Natural Bridge. CH. 6370 Monday.

BEAUTY AND BARBER SHOP—Open 10 to 1 Sunday. EV. 9696. 1962 Goodfellow.

BEAUTY SHOP—3114 Chippewa; all modern equipment, supplies, complete; good business; bargain; see this; no agents.

BEAUTY SHOP — Good location; West End; good business. HI. 9482.

BEAUTY SHOP—Northwest; modern; good clientele; must sell at once. FO. 0139.

BUSINESS—For sale or rent, in country, 9 mile south of city; electric, running water and gas; 6 rooms and store; acre of land; 150 ft. on Highway 61. Box P-237, Post-Dispatch.

CIGAR AND LUNCH STAND—Downtown office building; good location. Call after 9 a. m. Monday. McLain, GA. 6142.

CLEANING-PRESSING BUSINESS — Established many years, completely equipped; two pressing machines. 1937 truck, $1400; busy Delmar territory. GUTH, 1306 Goodfellow.

CLEANING AND TAILOR SHOP—Must be sold at once account sickness. MU. 6918.

COAL AND WOOD BUSINESS — Extra large stock of new wood cut ready for use; 2 hauling contracts; 3 trucks; cheap rent. Box Y-196, Post-Dispatch.

COMBINATION GROCERY and meat market now making profit each month; owner desires to move; bargain price on stock and fixtures. Box F-238, P.-D.

CONFECTIONERY—$35 day; 2 rooms; only two owners in 7 years; terms to reliable party. $1500.

KELLER-SCHUESSLER CO.
4067 S. GRAND Riv. 2123

CONFECTIONERY — Opposite large laundry; rooming house district; good business; rooms; rent $10; bargain. 1752½ S. 18th st.

CONFECTIONERY—Well stocked; best location in South St. Louis; good business; must sell; bargain. 4611 S. Kingshighway.

CONFECTIONERY—Soda fountain, restaurant; excellent location; $1000 will handle; sacrifice; leaving city. 3000 Cass.

CONFECTIONERY—Easton, west of Taylor; 3 rooms, bath; price reduced; rent $50; for further information, Western Candy Co., 4532 Easton.

CONFECTIONERY-GROCERY — Bargain, $175; 2 rooms; no competition. 1709 Park.

CONFECTIONERY—From owner; electric refrigeration; well stocked; price $450. Box P-58, Post-Dispatch.

CONFECTIONERY—South; well stocked, rent $25; sales $25; price $1000. RO. 4116. E. Kuhn Real Estate, 4902 Labadie.

CONFECTIONERY — Rent $10; well stocked, priced right. RO. 4116. E. KUHN REAL ESTATE, 4902 Labadie.

CONFECTIONERY—And grocery; electric refrigeration; nice stock; 3 rooms, bath, furnace; very cheap; terms. 7200 Eugene

CONFECTIONERY—Opposite large hall, factory district; very cheap. 1306 Arsenal.

CONFECTIONERY—Sacrifice on account of sickness. 3516 Delor.

CONFECTIONERY—Near school; 3 rooms, good business; sacrifice. 3165 N. 11th.

CONFECTIONERY—$350; 5 rooms, rent $350. 2826 Arsenal, JE. 2966.

CONFECTIONERY-DELICATESSEN—Well equipped; rooms. 4069 Connecticut.

CONFECTIONERY—Must sell; best offer buys. Open 10 to 2. 3724 Penrose.

CONFECTIONERY—Clean stock; rooms; $15 to $20 day; bargain. 5735 Wabada.

CONFECTIONERY—Cheap for cash. Call Monday, 2700 Clara.

CONFECTIONERY—Living rooms; rent $20; by school. 1619 Dolman.

CONFECTIONERY—Rent $30; 3 rooms, heat furnished; $275. Box F-36, P.-D.

CURTAIN CLEANING PLANT — Owner other business; terms. 2917 Natural Bridge.

DELICATESSEN—Well stocked, best furnished; 3 living rooms; near show, schools, thickly populated; $350. 3609 Juniata, 2 doors west of Grand.

DELICATESSEN—Most modern west of Grand, in large apartment building; rooms included.
BASSKIN, 320 N. GRAND. JE. 3450.

DELICATESSEN—Grocery; good location; owner will sacrifice. GA. 7338.

DELICATESSEN—Across from school; fine location; reasonable. 4100 Enright.

DELICATESSEN—Restaurant; must sell account ill health. 12N Central, Clayton.

DENTAL OFFICE—In Missouri; bargain. Box Y-260, Post-Dispatch.

DRUG STORE—Death, widow must sell; established 22 years; Mo. town near city; big sacrifice for quick sale.

KELLER-SCHUESSLER CO.
4067 S. GRAND Riv. 2123

DRUG STORE—Unusually successful; bears inspection; reasonable offer considered; splendid corner, west. GUTH, 1306 Goodfellow.

DRUG STORE — South, doctor upstairs; near schools; well stocked; reasonable terms. Box M-29, Post-Dispatch.

DRUG STORE—Modern; good location; business center; sacrifice. HI. 9295.

DRY GOODS STORE — Long established, substantial sum is needed to buy me out. Box Y-48, Post-Dispatch.

DRY GOODS—Stock, fixtures, furniture; must sell, leaving. 2016 Salisbury.

FILLING STATION

West End; prominent corner; rents $60; good lease; monthly gallonage around 8000; large battery business; big oil sales; price $750; includes all stock; terms $350 cash.

COMMERCIAL SALES CO.
722 CHESTNUT GA.0197

FILLING STATION—Good location; Sinclair products; cheap. 7907 St. Charles.

FILLING STATION—Rent $30; clearing $123 monthly; $650. HI. 0139.

FILLING STATION—Prominent northwest corner; $800. Box P-42, Post-Dispatch.

FILLING STATION—8503 Natural Bridge; good opportunity.

FILLING STATION—Fully equipped; other business. Box P-216, Post-Dispatch.

BUSINESS FOR SALE

BUY A BUSINESS

THAT IS SUCCESSFUL AND OFFERS REAL OPPORTUNITY

We Can Offer and Recommend

Ornamental Metal Mfg. Co.
Established trade with no competition. Owner retiring.

Book- Stationery-Gift Store
Illinois, near St. Louis. Established 19 years. Owner retiring.

COAL YARD South St. Louis. Includes land, R. R. siding, office, living quarters, trucks. Last year's sales 8500 tons.

COAL-BUILDING MATERIAL
County. R. R. frontage, 530 ft. Sidetrack office; warehouse. Owner retiring.

ANTIQUE SHOP County. Remodeled house; 2½ acres. Main highway.

BEAUTY SHOP One of the best.

CLEANING PLANT Established 13 years, new equipment recently installed.

SANDWICH SHOP Modern. Complete.

BAKERY Established 8 years. Complete equipment.

A SELECTION of others from $500 up. TERMS or FINANCING ARRANGED

OUR SERVICE WILL BE BOTH A HELP & PROTECTION TO YOU

SHERIDAN BUSINESS SERVICE
519-22 Paul Brown Bldg. CE. 2150

WE CAN SELL YOUR BUSINESS QUICKLY — CONFIDENTIALLY

JUST PHONE

KELLER - SCHUESSLER CO.
OPEN SUNDAY
4067 S. Grand RI. 2123

FLORAL SHOP—Established 18 years; retiring; sacrifice, $300. LAclede 0501.

FLOWER SHOP—Established; will sell half interest. Box F-35, Post-Dispatch.

GARAGE AND GAS STATION
AUTO LAUNDRY AND REPAIR SHOP
West Side; storage capacity 15 cars; modern greasing equipment and hoist; monthly gallonage around 4000; good battery business; price $1000; terms.

COMMERCIAL SALES CO.
722 CHESTNUT GA.0197

GARAGE—Paint and body shop; stock and tools, $50; rent $10. 510 Walton, Apartment 26.

GROCERY-DELICATESSEN—South, country; no competition; 2 rooms; rent $35; $200 week; priced to sell.

KELLER-SCHUESSLER CO.
4067 S. GRAND Riv. 2123

GROCERY — Meats; good location, county, $600 a week, electric refrigeration, $50 rent, including 4 rooms; modern; double garage; real opportunity, $3500 will handle. Box P-307, Post-Dispatch.

GROCERY AND MEAT MARKET—First-class equipment; must sell by Jan. 1. Good chance to get wonderful business cheap; doing $800 cash weekly. Box J-70, Post-Dispatch.

IDEAL GROCERY AND MEAT MARKET In North St. Louis; a perfect proposition for man and wife, NO CASH NECESSARY. Can arrange trade for 1st or 2d deed of trust. Box F-400, P.-D.

GROCERY-MEATS—North; a real store to make a fine living; reason for selling, owner in hospital.
BASSKIN, 320 N. GRAND. JE. 3450.

GROCERY STORES—A select list of stores investigated and recommended by the SHERIDAN BUSINESS SERVICE,
519 Paul Brown Bldg. CE. 2150.

GROCERY-MEAT MARKET—South, $2000 monthly; 4 rooms above; modern fixtures. Box Y-67, Post-Dispatch.

GROCERY and market; new, modern equipment; new stock; sell cheap; terms if desired. RI. 6960.

GROCERY-MEATS—East Side; doing $600 weekly; price reasonable; terms.
BASSKIN, 320 N. GRAND. JE. 3450.

GROCERY and meat market; established business; good South Side location. Box P-366, Post-Dispatch.

GROCERY-MARKET—South; excellent location, big sacrifice. RO. 4116. E. KUHN REAL ESTATE, 4902 Labadie.

GROCERY-MEAT MARKET—Must sell or any part; open Sunday 9 a. m. 3572 S. Broadway.

GROCERY-MEAT MARKET — Excellent business; quick sale wanted; retiring. GR. 9133.

GROCERY STORE—Very good location; established 7 years. FRanklin 9371.

GROCERY—Meat market; good South Side location. Box F-293, Post-Dispatch.

GROCERY AND CONFECTIONERY—Good location; cheap rent. 3100 Thomas st.

GROCERY-MEAT—Desirable store and location; modernly equipped. FO. 9389.

GROCERY — And delicatessen; priced to sell. RI. 9776.

GROCERY-MARKET—Rent $40; 5 rooms. Price $1250. Box P-283, Post-Dispatch.

GROCERY-MEAT—Good location; sacrifice for quick sale. HI. 9727.

GROCERY STORE—Good location; established 7 years. FR. 9371.

HAMBURGER—Sandwich shop, up-to-date, colored trade; reasonable. MU. 5949.

HAMBURGER STAND—For sale, lease or rent. 3621 N. Broadway.

HEALTH-REDUCING — Established 16 years; profitable clientele; owner going to Florida; stand any investigation; priced to sell; $750.

KELLER-SCHUESSLER CO.
4067 S. GRAND Riv. 2123

HOTEL, CAFE, TAVERN—West Plains, Mo.; doing $400 weekly; real bargain.
BASSKIN, 320 N. GRAND. JE. 3450.

JEWELRY STORE—Profitable business; good location; no competition; $1650.

KELLER-SCHUESSLER CO.
4067 S. GRAND Riv. 2123

LADIES' READY-TO-WEAR—Reasonable; living quarters; West End; leaving city. Box Y-416, Post-Dispatch.

LUNCHROOM AND RESTAURANT
Downtown in commercial and bus terminal district; rent $35; quick counter service; receipts around $35 daily; price $350; terms $200 cash.

COMMERCIAL SALES CO.
722 CHESTNUT GA.0197

LUNCHROOM—$70 daily business; $350 month profit; $550 handles. RI. 0139.

LUNCH ROOM—Small; will stand investigation. 2107 N. Broadway.

MACHINE SHOP—Fully equipped with business; owner wishes to retire. Box F-245, Post-Dispatch.

PACKING PLANT — Complete, modern; trade, sell. Central Lbel Co., 818 Walnut

PAPER ROUTE—485 daily, 235 Sunday; reasonable. FOrest 7367.

PARKING LOT—
Box Y-159, Post-Dispatch.

PEANUT VENDING BUSINESS—Large; $1500; terms. Box Y-69, Post-Dispatch.

PHOTO SHOP—Established 6 years. 1535 Franklin av.

PISTON RING BUSINESS—Established 6 years. Call FRanklin 7634.

POULTRY MARKET—Beautiful Southampton; being sold account other business; cheap. Box P-282, Post-Dispatch.

RESTAURANT—Illinois town, 70 miles from city; good business; must go to hospital at once; sacrifice.

KELLER-SCHUESSLER CO.
4067 S. GRAND Riv. 2123

RESTAUR

SMALL LOAN COMPANIES

Get One of Our NEW Personal Credit LOANS

For the salaried man or woman, a loan plan based **entirely on earning capacity** and personal responsibility. "Personal Credit" loans are made up to $300—without co-makers, furniture, car, mortgages, or securities! **On the individual's signature only,** or just those of husband and wife—quietly, so others need not know your business. As simple as opening a "charge account" in a store. Come in, write or phone. You won't be asking a favor here! We'll appreciate your inquiry. **2½% Per Month on Unpaid Balance.**

Residents of Maplewood, Webster Groves and vicinity will appreciate the complete loan service and convenient location of our office at **7370 Manchester Ave., Corner of Sutton Ave. Telephone Hiland 2828**

Personal FINANCE COMPANY

6201A Easton Avenue—2nd floor—Miller Bldg. MUlberry 1000
215 Frisco Bldg.—906 Olive St. GArfield 4567
230 Paul Brown Bldg.—818 Olive St. GArfield 2125

LOANS TO SINGLE OR MARRIED PEOPLE

THE EASIEST WAY TO PAY BILLS OR TAKE CARE OF URGENT NEEDS

$10 to $300

MONEY IN 1 DAY

up to 25 Months to Repay

$25 On Your Name Only—Quickly

Phone, then come in and get your money!

VISIT OUR 2 NEW OFFICES

322 MISSOURI THEATRE BLDG.
Phone FRANKLIN 2323
FREE PARKING, 3520 Lucas, Rear Missouri Theater Bldg.
1102-1105 AMBASSADOR BLDG.
Phone GARFIELD 1070

OTHER ST. LOUIS OFFICES:
206 Melba Theater Building
3608 S. GRAND — Phone PROSPECT 3334
7166 Manchester Ave. Phone Hiland 8500

2½% Monthly on Unpaid Balance

PUBLIC LOAN CORPORATION

LOANS
ON
AUTO—FURNITURE—SALARY

- Payments to fit every purse.
- No red tape—immediate attention
- To apply: Telephone, write or stop in.

*2½% Monthly on Balances

7—OFFICES—7

*DOWNTOWN—1024 AMBASSADOR Bldg., 7th and Locust sts. GArfield 3861
*UNIVERSITY CITY—6609 DELMAR Blvd., Second Floor CAbany 1385
*WELLSTON—4200A Easton Av., Rm. 2, State Rt. of Wellston Bldg. MU. 4770
*NORTHSIDE—2809 N. GRAND Blvd., near St. Louis Ave. Jefferson 2627
*SOUTHSIDE—905 DICKMANN Bldg., 3115 S. Grand at Arsenal, LAclede 2606
EAST ST. LOUIS—200 MURPHY BLDG., 234 COLLINSVILLE AVE. EAst 848
GRANITE CITY—1314 NIEDRINGHAUS AVENUE TRicity 2164

COMMONWEALTH LOAN CO.

BORROW THE EASY WAY
Loans $25 to $300
A PLAN FOR EVERY NEED
COURTEOUS ONE-DAY SERVICE
2½% ON UNPAID MONTHLY BALANCE
GRAVOIS LOAN CO.
3612 GRAVOIS
LACLEDE 3916

LOANS!
UP TO $300
- On Your Furniture
- On Your Auto
- With Co-Makers

$25 — On Your Name Only
2½% Monthly on Balance
E. E. JETT LOAN CO.
315 N. 7th—5th Floor—CE. 2619

STATE SUPERVISED LOANS
$25—$50—$75—$100
$150—$250—$300
No Wage Assignment Required
20 Months to Repay
2½% MONTHLY ON UNPAID BALANCES
Phone, Write or Come In
STATE FINANCE CO.
305 Central Nat'l Bank Bldg., CE. 7034
N. W. Corner 7th and Olive

MONEY TO LOAN

Personal Bank Loans
To responsible people for useful purposes. Reasonable rates to customers or non-customers. Details supplied upon request. Phone or call on our
Personal Loan Department
First National Bank in St. Louis
Broadway—Locust—Olive
Member Federal Deposit Insurance Corporation

$20 to $300 LOANS
without endorsers

Anyone may apply to Household Finance for a loan on furniture, car, or note. 10 to 20 months to repay. No notary fees charged. 2½% monthly on unpaid balances.

FOUR CONVENIENT OFFICES

3rd Floor, Arcade Bldg., 812 Olive Street, Phone: GArfield 2650
"Use SHOPS Elevators"
705 Olive St., 2nd Floor, Opp. Famous Barr Store, CEntral 7321
404 Missouri Theatre Bldg...634 North Grand..JEfferson 5300
3548 South Grand, Cor. Gravois, 3rd Floor, Phone: GRand 3021

HOUSEHOLD FINANCE CORPORATION
"Doctor of Family Finances"
Tune in EDGAR A. GUEST, Wednesday evenings, KMOX

CAN I GET A LOAN?
Yes! If you can make small monthly payments arranged to suit your income. Four confidential plans available, one of them will fit your individual need. Loans completed the same day you apply.

★ Furniture ★ Auto ★ Co-Maker Signature

WHAT WILL IT COST?
Loans are made up to $300.00. Interest rates are 2½% per month on the unpaid balance. $9.82 per month repays a $150.00 loan including interest. Other amounts in proportion. You pay only for the actual time you use the money.

CALL, WRITE OR PHONE

Royal Loan Co.
A ST. LOUIS INSTITUTION
2—CONVENIENT OFFICES—2
827 Paul Brown Bldg. Telephone CHestnut 6133
1490 Olive St., Ground Floor, Telephone CHestnut 2616. Free Parking, Next Door.
Open Until 6 P. M.
BOTH OFFICES OPEN UNTIL 6 P. M. EVERY MONDAY EVENING

CASH FOR LESS!
The cost is lower at Colonial, because we allow our customers a refund of 10 per cent of monthly interest for prompt payment.
In addition you may repay in small monthly payments—only $6 for each $100 borrowed.
These are just two of a number of reasons why you will be ahead with a COLONIAL PLAN loan. 2½% monthly on balance.

AUTO LOANS $50 to $500
PERSONAL LOANS Signature—and Security

The Colonial Finance Company
721 N. Grand Avenue, Corner Delmar Nevstead 1650

-:- ADDITIONAL SPORT NEWS -:-

FOOD CENTERS, LENNEMANNS IN TITLE GAME

Favored by a weight advantage of nearly eight pounds a man, the Food Centers will battle the Lennemanns this afternoon on the Drill Grounds in Forest Park. The single game program will start at 2 o'clock.

Winners of the first half title, the Food Centers can clinch the season's championship with a victory to break the tie existing at the conclusion of the second half. The Lennemanns will be fighting for retention of the title won last year.

Manager Bill Montgomery of the Food Centers has made four changes in his starting lineup, opening with Charley Thies at guard in place of Andy Constantine and using three heavier backs, Jack Janeff, former Rolla Miner quarterback in place of Bill Koch; John Hequemborg, who did such excellent punting a week ago, in Amiel Lange's right half position, and Joe Kestranek at fullback, replacing Charley Polleschultz.

As a result the Foods will offer a 192-pound line, a quartet of backs averaging 176.5 and a team average of approximately 187. Since the Lennemann backfield will compare almost equally in weight with the Foods, these figures mean the Foods will have a big weight advantage in the line.

The two clubs battled to a scoreless tie last Sunday.

Bob Alexander, Lennemann manager, announced last night that the Muny players and managers were co-operating in a benefit program to be held on Wednesday night at Walsh Stadium in an effort to raise funds to pay off the season's doctor bills of the injured players. The feature game will be between the Lennemanns and the Collinsville (Ill.) Bears, reported to be undefeated this season in games throughout Southern Illinois.

There will be an admission charge of 25 cents to today's game, authorized by the Central Council of the Municipal Athletic Association.

The probable lineups:

LENNEMANNS.	Pos.	FOOD CENTERS.
R. Alexander	L. E.	R. McGuire
E. Kunz	L. T.	J. Mulen
G. Tiffany	L. G.	C. Marik
V. Wiltfong	C.	G. Frank
J. Webex	R. G.	C. Theis
F. Tombridge	R. T.	R. Borden
J. Schroer	R. E.	G. Fayne
A. Mueller	Q. B.	J. Janeff
J. Sauch	L. H.	L. Schottel
C. Wood	R. H.	J. Hequemborg
C. Gordon	F. B.	J. Kestranek

Weights: Lennemanns—Team, 180 pounds; line, 183; backs, 174. Food Centers—Team, 187.7; line, 192.7, and backs, 176.5.

Referee—Frank Staab, St. Mary's; umpire—Norman Kloeper, St. Louis U., and end linesman—Ray Raleigh, Missouri U.

Tulane Beats L. S. U.; Fight At End of Game

By the Associated Press.

BATON ROUGE, La., Nov. 26.—Tulane's fast football team trounced Louisiana State today, 14 to 0, before 40,000 fans in a rough game climaxed by general fighting among fans and players.

The Tigers could do nothing to stop Tulane's shifty halfbacks, Bob Kellog and Fred Cassibry who sparked the Wave's attack and scored a touchdown apiece.

The game was one of the fiercest of the 36 the teams have played. Bronco Brunner, Tulane brilliant back, and Jack Staples, Tiger fullback, were carried from the field with painful injuries.

In the fourth quarter, officials ousted James Stell, Tiger halfback, and Tom O'Boyle, Tulane guard, for swapping punches. The Tigers were penalized for clipping, unnecessary roughness and slugging. Bruce Hedric, L. S. U. field general, was put out on the slugging charge.

Then the players cut loose with swings and wallops. Fans streamed down out of the stands, some of them with sections of the stands used as clubs.

Coaches from both benches stopped the fighting, a few more plays were run, the last whistle blew, some Tulane admirers ripped up the Tiger goalposts, and the battling started all over again.

The fist-swinging went on till darkness put an end to it.

Tulane, its second team driving with tremendous power, got down to business in the second period. The Greenies marched 69 yards, Cassibry scoring on a run wide around end. Kellog converted.

Shortly after the second half began Kellog shot a beautiful pass on fourth down to Paul Krueger, Tulane substitute quarterback, for first down on the L. S. U. six-yard line. Kellog scampered through tackle for a touchdown. He also converted.

Interleague Game Forfeited.

A football game scheduled for this afternoon between the Twelfth Ward Young Republicans, champions of the Marquette League, and the Tower Grove Tigers, pennant winners in the Roosevelt League, has been forfeited by the Tigers to the Young Republicans.

A preliminary game between the Jennings A. C. and Bomber A. C., runners-up in the two circuits, also has been called off.

Marshall to Meet Sawyer.

Tom Sawyer, young wrestler from the West Coast, will meet Everett Marshall in the main event of the Auditorium card Thursday night. Marshall is recognized as heavyweight champion by the National Wrestling Association.

Bears' Football Prospects For 1939 Appear Brighter Than Those of St. Louis U.

By James M. Gould

With the debating still going on as to what might have happened had the Walsh Stadium field been dry last Thursday, followers of the Washington Bears and St. Louis Billikens already are beginning to think in terms of next year. Rabid football fans are like that.

The Bears' schedule for 1939 is about completed. They will meet five Valley opponents—St. Louis, Drake, Oklahoma Aggies, Creighton and Washburn-Butler, Washington & Lee, the Missouri Miners and Missouri. That's nine games, leaving one date to be filled. De Paul may get the nomination.

As for the Billikens, their schedule has not yet been completed. It is known, however, that they will play Drake, Creighton, probably Tulsa and surely Washington for their conference contests. They won't have to worry about Miscouri in 1939 as the Tigers, following a new plan made public recently, will play one of the local colleges on alternate years. In 1940 it will be the Billikens. Next season it will be the Bears.

Bears Appear Stronger.

At the present writing, Washington appears to be stronger for next year—deans of the various university schools being willing. The Bears lose two splendid ends in Bill Seibert and Hal Tracy but Laux, Tommy Hayes and Dick Root appear capable of first string action. Bill Murphy will be back at tackle, but Myles Cunningham will graduate, as probably will, Gene Brew at guard, even though he has another year of football eligibility. Nick Klisurich and Otto Butterly will be the centers lost to the squad, but Mike Vranesh remains and Charley Gould, two-letter man who was out of school for a semester, is back in good standing and will be out for the pivot job. Turley and Purvines also will help out at the ends.

The Washington backfield loses two stars in Bill Ferfecky and Dick Yore, but Bud Schwenk, Vic Theiling, Lou Kaufmann, Moose Nelson, Lutz and Lindow from the freshman squad will be excellent replacements, with Jack Warner, Ed Pfeiffer, Ed Beshara and Leo Shakofsky holding over from the varsity team. Also, Bob Minkey, two years on the varsity, is back in school and will be out.

Also available for the 1939 line will be Harrison, Heckert and several other ambitious candidates to come up from the 1938 freshmen. Altogether, it looks as though Coach Jimmy Conzelman, despite his disappointment over the Thanksgiving day result, might force a smile over his team's prospects.

Outlook Not So Rosy.

On the other hand, it is doubtful if the incoming varsity candidates from the St. Louis freshman squad will be able to balance the varsity losses. Weber, a freshman back, was outstanding for the young Billikens and he should make a strong bid for a varsity backfield job but, otherwise the 1938 youngster crop, is not very impressive.

The Billikens lost Frank Gayer, a fine end, but Carlew and Sexton will be ripe for first string duty and Frank Hagan may play another year if he doesn't make the graduation grade next spring. Bill Clark will be gone at guard, with George Johnson and the sterling Len Gorman will leave a hole at center. John Hartle, end, will graduate, as will the brilliant Denny Cochran, Mel McGonnigle, Charley Harris and Johnny Veith in the backfield. The veteran Bill Cochran, who played so well at tackle in the two final Billiken games, also will finish school.

However, Drabelle will be back at center, Boro, Carlson, McElmurry, Quint and Schmisseur at guards and Baker, Barron, Mundt, O'Sullivan, Pearson and Putnam at tackles. In the backfield, Coach Muellerleile will have Bob Murphy, Brian Burnes, Bill Foehr, John Gall, Joe Gresnick, Cletus Roemer, Dick Rensing and Alex Yokubaitis returning and, altogether, that's a pretty nice nucleus, whether or not any other freshman stars are discovered. Then, Carl Totsch, a fine running back, will return to eligibility.

The season just finished showed how football fortunes vary from year to year. In 1937, the Billikens won seven games, lost two and played one tie. This year the St. Louis U. ledger shows three victories, five defeats and two ties. Thus, the Billikens' victory-percentage fell off about 400 points.

Bears Won Six Games.

Washington had a poor season from a victory point of view in 1937, winning only four games and losing six. This year, the Bears can point with pride to six victories, three defeats and a tie for an increase of some 250 percentage points.

With spring practice about three months off, both coaches will prepare for that, starting very soon, and, in the meantime will get in shape for their 1939 viewing-with-alarm. 'Tis an old coaching custom.

Only six points have been scored in the last two Washington-St. Louis games. That's pretty close going so don't do your Thanksgiving day betting too early.

BLOCKED KICK HELPS FLORIDA U. UPSET AUBURN ELEVEN, 9-7

By the Associated Press.

JACKSONVILLE, Fla., Nov. 26.—Florida's football team struck today with all the fury stored up through a disappointing season and downed Auburn, 9 to 7, in a major upset.

A blocked punt, converted into a fourth-period safety, offset Auburn's superior offensive showing. The Gators held a defensive edge throughout.

Approximately 5000 persons, huddled together in Jacksonville's coldest weather of the season, saw the deciding break late in the game after Auburn had surged several times into scoring distance. Three times Bo Russell, Auburn's tackle and captain who closed out a brilliant career, missed place-kicks for field goals.

Bud Walton put the Plainsmen deep into their own territory with a lengthy punt. The fleet "Spec" Kelly dropped back to punt with the ball on the 21-yard line. Battista knocked it into the end zone and Tom Walker knocked it off the field for the safety.

NASH BEATS J. HENDRY IN TABLE TENNIS EVENT

Garrett Nash, defending champion, advanced to the semifinal round of the District table tennis tournament by defeating John Hendry, 21-16, 21-12, 21-11, last night at the Lorelei Building. William Diller beat Heiman Brodski, 20-22, 21-19, 21-18, 17-21, 21-17, and Ed Woody defeated John McClaskey, 21-18, 21-12, 21-16, in the other completed quarterfinals.

In the women's singles Mrs. Esther Guenther defeated Mrs. Mabel McClain, 21-13, 21-13, to reach the finals. She will meet Marjorie Blattner, who upset Evelyn Caporal, 21-13, 21-9, in tomorrow's final session that starts at 2 p. m.

The women's semifinal doubles results are: Mrs. M. McClain and Mrs. M. Weidner defeated Mrs. H. Hotze and Ruth Wallace, 21-17, 21-18; Mrs. V. Dueker and Evelyn Caporal defeated Mrs. E. Guenther and Mrs. Lee Meier, 21-14, 21-18.

Oregon State Wins.

By the Associated Press.

PORTLAND, Ore. Nov. 26.—Oregon State College, bursting across for touchdowns twice in the fourth period, won a 14 to 0 victory today in the forty-second annual contest with the University of Oregon.

HOLY CROSS CRUSHES BOSTON COLLEGE AS COACH EYES NEW JOB

BOSTON, Nov. 26.—The powerful Holy Cross Crusaders, apparently inspired by the wavering attitude of Coach Eddie Anderson toward his lucrative Iowa bid, today arose in their might and smote the Boston College Eagles for a 29-7 victory before 35,000 chilled football fans.

That decisive setback, far from unexpected, was the first Boston College suffered this season, although it had been tied by Temple and St. Anselm's. From start to finish Captain Bullet Bill Osmanski paced the Crusaders' army of fleet ball carriers through their ancient Jesuit rivals' powerful wall and when they wanted to pause to catch their second winds, Ronnie Cahill obliged them by tossing 19 passes, eight of which were completed for a total of 85 yards.

After the game, prominent members of the Boston College Alumni Athletic Committee predicted that Gil Dobie, whose three-year contract expired with this game, would not be re-engaged.

WOMAN DELEGATE FROM DISTRICT TO A. A. U. CONVENTION

Miss Lila May Kepple, swimming director and coach of fencing at the Young Women's Christian Association, will leave Tuesday evening to attend the annual convention of the American Athletic Union at Washington, D. C. She goes as the only woman delegate from the Ozark region, which includes parts of Illinois and part of Missouri, other delegates from the district being Carl Bauer, athletic director of Missouri Athletic Association; Marvin Plake, St. Louis lawyer, national publicity chairman for A. A. U.; Charles Gevecker, St. Louis manager of the South American boxing unit of A. A. U., and Al Fleischman.

Miss Kepple was swimming instructor and coach of the championship team at the Town Club from 1933 to 1937. She came to the Y. W. C. A. in January, 1938.

Washington Easy Victor.

SEATTLE, Wash., Nov. 26.—The University of Washington closed its hot and cold football season before 17,000 fans here today with a 26 to 0 triumph over its arch-rival, Washington State College.

REVOLTA LEADS $5,000 TOURNEY BY 5 STROKES

By the Associated Press.

COLUMBIA, S. C., Nov. 26. — Johnny Revolta, lanky Evanston (Ill.) pro, added a 69 today to his first round 67 to take a five-stroke lead over the field in the $5000 Columbia-Ridgewood open golf tournament.

Playing a deadly accurate game, Revolta, a member of the United States Ryder Cup team, established himself apparently as the man to beat for the first place money of $1200.

With his six-under-par total of 136 for the 36 holes, Revolta led 62 professionals and less than 10 amateurs into tomorrow's 36-hole final round.

His three nearest rivals were Ben Hogan, the sensational young White Plains (N. Y.) shotmaker, the veteran Jimmy Hines of Great Neck, L. I., and John Melutic of Girard, O., who were deadlocked at 141.

Scores soared during the day's play as snow and sleet flurries fell throughout the morning.

Hogan, who tied Revolta for the first round lead with a 67, felt the effect of the weather on his game and dropped to a 74. Hines carded a 72 against his previous 69, but Melutic was more consistent, getting a par 71 to add to his first-round score of 70.

Revolta's 69 was equaled by three other players, "Light Horse" Harry Cooper of Chicopee, Mass., Dick Metz of Chicago and Tony Penna of Dayton, O., and Delray, Fla., where Revolta had three birdies, Cooper bagged five and one eagle, but was over par on several holes. Penna got four birdies and Metz three.

Cooper, who had a first-round score of 73, showed a total of 142, one stroke behind Hines, Hogan and Melutic. Tied with him were Ted Luther of Pittsburgh, Pa., and Paul Runyan of White Plains, the P. G. A. champion, each of whom had par rounds of 71-71.

Bobby Dunkelberger of High Point, N. C., French amateur champion, led the amateur contingent with a 75-74—149.

NEW MEXICO GETS BID TO SUN BOWL

By the Associated Press.

ALBUQUERQUE, N. M., Nov. 26.—The University of New Mexico was invited today to play in the New Year's Sun Bowl football game at El Paso, Tex.—an invitation expected to be accepted at a meeting of the athletic council Monday.

With one team virtually decided, speculation centered upon Western Reserve University of Cleveland and Georgetown University of Washington, D. C., as favored candidate for the opposition. Both are undefeated.

New Mexico, co-holder of the Border Conference gridiron championship with New Mexico State College, was selected by Sun Bowl authorities after a poll of conference members.

In the Family.

Frank Meglen, star punter at Manhattan this year, is a brother of Joe Meglen, who won fame as a kicker with Georgetown a few years back.

FOUR VETERANS ON PRINCIPIA'S BASKET SQUAD

By Davison Obear

The Principia College basketball team will participate in 14 games during the season, according to the schedule announced by Bert Clark, athletic director of the Elsah (Ill.) school. A team from Jefferson College will oppose Principia in the opening game, Dec. 6, in Morey Field House, at Elsah. The season ends March 3 with Principia meeting Blackburn College at Carlinville, Ill.

Coach Don Laughlin will have four lettermen from last year's team available. In addition to Capt. Larry Bradbury, center, the regulars returning are: Jack Beardsley, forward; Phil Long and Henry Holt, guards.

Phil Laret, star track athlete at Principia Academy last year, is a candidate for a forward position. Others out for the forward position are: Dick Larson, Phil Edwards and Rollo Tuffli. Other candidates for the team are: Tom Palmer, Lee Leonard, Loring Bates, Robert Hutchinson, Clifford Ratz and Ray Margolies.

The outlook for the year appears promising. The team, however, faces a hard schedule, with games against such teams as Central Wesleyan, James Milliken, Central College, Culver-Stockton and Shurtleff. The squad numbers 16 at present.

The schedule follows: Dec. 6, Jefferson College at Elsah; Dec. 10, Culver-Stockton at Elsah; Jan. 7, Alumni at Elsah; Jan. 13, Central College at Fayette, Mo.; Jan. 14, Moberly Junior College at Moberly, Mo.; Jan. 17, Parks Air College at Elsah; Jan. 24, Central Wesleyan at Elsah; Jan. 28, McKendree at Elsah; Feb. 3, Sparks Business College at Alton; Feb. 4, James Millikin at Decatur, Ill.; Feb. 7, Shurtleff College at Elsah; Feb. 10, Blackburn at Elsah; Feb. 21, Shurtleff at Alton; March 3, Blackburn at Carinville, Ill.

Academy Team Schedule.

Basketball teams representing The Principia Academy will play a total of 31 games during the season. The Academy A team will play 13 games, the B team eight and the C team 10 contests.

The schedule follows:

A TEAM.

Dec. 13, St. Charles; Dec. 15, University City; Jan. 7, Country Day; Jan. 10, Ferguson; Jan. 14, Western at Alton; Jan. 17, Ben Blewett; Jan. 21, John Burroughs; Jan. 27, Country Day at Country Day; Feb. 4, Clayton at Clayton; Feb. 10, John Burroughs at Burroughs; Feb. 11, Pembroke (Kansas City) at Principia; Feb. 14, St. Charles at St. Charles; Feb. 18, Western.

B TEAM.

Dec. 12, Clayton at Wydown; Jan. 7, Country Day; Jan. 14, Western at Alton; Jan. 21, John Burroughs; Jan 24, Clayton; Jan. 28, Country Day at Country Day; Feb. 11, John Burroughs at Burroughs; Feb. 18, Western.

C TEAM.

Dec. 12, Wydown at Wydown; Jan. 7, Country Day; Jan. 14, Western at Alton; Jan. 20, Wellston at Wellston; Jan. 21, John Burroughs; Jan. 24, Wydown; Jan. 28, Country Day at Country Day; Feb. 11, Burroughs at Burroughs; Feb. 17, Wellston; Feb. 18, Western.

Y. W. C. A. Games.

The Y. W. C. A. volleyball team will play Southwest Turnverein at the latter's headquarters, Potomac and Ohio, Monday evening at 9:30. Wednesday evening at 7:15 the Y. W. C. A. basketball team will play Kingshighway Presbyterian team at Central building, 1411 Locust. Miss Marie Heusler is coach for both Y. W. C. A. teams.

Soccer Teams Tie.

The Tony Hoelker and Sherman Boys' Club soccer teams, battling to get out of a first-place tie in the Junior Community League, played to a scoreless deadlock yesterday at Fairgrounds No. 4.

HORSES AND VEHICLES

For Sale

CARLOAD HORSES — 1 year to 7 years old; will trade for anything. 2216 Biddle.

DOUBLE HARNESS—Used; riding saddle, bridles, collars. 4057 Chouteau.

DOUBLE HARNESS—New, $17; used, $8; pony bridles, saddles. 2031 Market.

HORSES, mules; also saddle horse, spotted pony. Art Britton, 5 miles west of Kingshighway on Gravois rd.

HORSES—Bought, sold, boarded; rented; Highway 66; riding stable. Valley Park. Valley Park 197.

MARE—And colt; will trade. La Rue, Geyer rd., ¾ mile south Clayton rd.

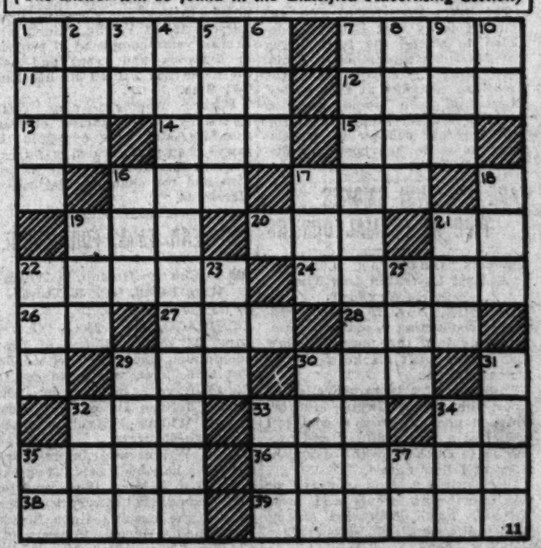
PONIES—Large jennett team; harness, hay, wagon, tools, cow, calves. Telroe Park. Telegraph rd.; ½ miles south of Baumgartner.

SADDLE HORSES—5; harness, saddle, bridle. 6201 Berthold (rear).

TEAM of fat mare mules, $120; pair mares, $95; horses and double harness. 1908 N. 10th st.

Today's Opportunities
See the Want Ads

TODAY'S CROSSWORD PUZZLE
(The answer will be found in the Classified Advertising Section)



ACROSS

1—A garden tool
7—Prison (slang)
11—To fail to follow suit if able to (cards)
12—Exclamations of disgust
13—Near
14—Grow old
15—Shade tree
16—Land measures
17—Peer curiously
19—Greek letter
20—A sky god (Norse myth.)
21—A kind of moth
22—Slightest conveyor
24—Gleam
26—Above
27—A doit
28—Kind of tree
29—Mischievous child
30—To warm one's self in the sun's rays
32—A hardy cereal grass
33—Affirmative reply
34—Expression of inquiry
35—A colt
36—To entangle
38—Crooked
39—Institute for the insane

DOWN

1—Carriage of an overhead
2—Soak timber
3—Forward
4—Tediously
5—Pelts with eggs
6—Famous Confederate general
7—Peevishly
8—Homely
9—Practical unit of electrical resistance
10—Doctor of Science (abbr.)
18—Exclamation of triumph
17—Pork
18—To set down (a memorandum)
19—Energy
21—Writing fluid
22—International unit of illumination
23—Spigot
25—Scotch form of John
29—Jewish month
30—Japanese coins
31—Eldest son of Noah
32—Fuss
33—Affirmative vote
34—The current five-franc piece
35—Note of the scale (4th)
37—An adjective suffix

Main Sports News In Part 5

U. S. ARMY AND NAVY TO ADVISE COLOMBIA

Missions to Help Build Up Defenses—Five Others Now in Latin-America.

By the Associated Press.

WASHINGTON, Nov. 26. — The United States Government announced today that naval and military air missions would go to the republic of Colombia soon to co-operate with that country in improving its defensive forces.

Five such missions already are on duty in other Latin-American countries.

"The Department of State is pleased to announce," a statement said, "that in response to the request of the Government of Colombia, agreements were signed Nov. 23 providing for the furnishing by the United States of a naval mission and a military aviation mission to co-operate with the Colombian Ministry of War. The two missions will function in an advisory capacity to the Colombian navy and military air forces."

Adjacent to Panama Canal.

The action is of particular importance to the United States because of Colombia's proximity to the Panama Canal, a vital artery in the American defense system. The Panama Canal Zone, now owned by the United States, formerly was part of Colombia.

The announcement was accompanied by publication of a friendly exchange of notes between President Roosevelt and the Colombian Senate.

The Senate in a formal resolution expressed its gratitude to the President "for his effective defense of democratic ideas and systems, for his intervention to safeguard peace within and without the continent, and for the loyal and constant carrying out of the good neighbor policy which is based upon the respect of the sovereignty of all peoples."

Mr. Roosevelt replied:

"The cordial spirit which inspired this generous manifestation could not but impress me anew with the realization of the identity of the democratic ideals of our two nations, and of our common determination to join with our American neighbors in perfecting understanding and friendship among the republics of the new world."

Final Closing of Breach.

Adoption of a Senate resolution praising the head of another state in such terms is rare in present day diplomacy. Some officials here said it finally closed the breach between the two governments which followed the revolt that brought the Republic of Panama into being. The United States, which had been unwilling to pay Colombia's price for the Canal Zone, recognized the new republic and bought the zone from it for less. Years later Congress paid Colombia $15,000,000 as compensation, but hard feelings that developed over the previous action spread through Latin America.

The military air mission will consist of two regular army officers, probably a major and captain, and three non-commissioned officers serving for three years. The naval mission will be headed by a captain or commander on the active list, serving for four years.

Missions in Other Countries.

The United States now supports a naval mission of eight officers and a military mission of four officers in Brazil. Three American naval advisers and eight army officers are on duty in Argentina. Four naval advisers are presently serving in Peru, two army officers in Haiti, and one army officer in Guatemala.

The State Department also announced today that Ecuador's decision to attend the forthcoming Pan-American conference at Lima, Peru, insured attendance of all the American republics at that parley. There had been some question whether Ecuador would attend, following recent collapse of negotiations to settle her boundary dispute with Peru.

EARL BALDWIN SMOKES PIPE AT FORMAL DINNERS

Conducts One-Man Campaign Against Unwritten Law That Says He Shouldn't.

LONDON, Nov. 26.—Earl Baldwin is conducting a one-man campaign against the unwritten law that a man can't smoke a pipe at formal dinners

Possessor of a large collection of pipes, the former Prime Minister whipped one out from a coat tail pocket at a recent dinner and proceeded to smoke, to the astonishment of fellow guests.

Photographers took pictures of this unorthodox scene and now there is much discussion among head waiters and tailors about what should be done.

Headwaiters insist it takes an Earl to get away with such "impudence" but the tailors think they will probably have to reconstruct hip-pockets in men's formal attire to make room for pipe-smoking paraphernalia.

Golden Wedding Celebration.

Mr. and Mrs. William F. Thoms, 1944 Benton street, celebrated their golden wedding anniversary Thanksgiving day at the home of a daughter, Mrs. William Helm, 5759 Delor street. Three other daughters also attended. Thoms is a retired carpenter.

Aeronautic Association Meeting.

The Lambert St. Louis Field chapter of the National Aeronautic Association will meet tomorrow night at 8 o'clock at the airport terminal building to discuss plans for the national convention of the association, scheduled for January.

MAIL SCHOOL TRIAL TO COST U. S. $10,000

Prosecution Expects to Close Case Against De Montreville Group on Tuesday.

The trial of Clarence de Montreville and 11 of his associates in the Public Service Institute on charges of using the mails to defraud, which is in progress in United States District Judge George H. Moore's court, will cost the Government more than $10,000 in direct expenses.

James J. O'Connor, clerk of the colurt, said yesterday he already had paid out $9216 in witness fees, subsistence fees and mileage. More than 80 witnesses have been heard in the 13 days of testimony to date. Fees for the 14 jurors, including two alternates, have amounted to $840. The Government expects to close its case Tuesday.

Witnesses get $1.50 a day for testifying, $3 a day subsistence fee, and 10 cents a mile for traveling expenses. Witnesses from many states have been brought here by the Government and have testified that at times salesmen from the institute promised Civil Service jobs, sometimes said the institute was connected with the Government, and promised refunds if those who signed for the correspondence courses failed to get Government job.

The difficulty which some students had in obtaining a refund was illustrated at yesterday's session, which was adjourned until 10 a. m. tomorrow.

Charles J. Thielen, a lawyer of Humphrey, Neb., identified a letter which he had received from the institute in reply to an inquiry of his in which he sought to get a refund for a client. The letter, signed "W. B. Billings," which was a name used by Otis Griffin, one of the defendants, follows:

"When the officials of the Public Service Institute need the valuable advice of a 'kick' attorney we will be glad to call on you. Until we do please confine your wisecracks to the natives of your community, who absorb the intelligence of 'big-shot' Charles J. Thielen. And when it comes to bluff, I would suggest you try it on some of your trusting clients. Personally, the writer has a weak stomach."

The letter was admitted in evidence over the objections of defense lawyers.

MONTANA GIRL, OKLAHOMA BOY WIN ROOSEVELT 4-H AWARDS

Kansas City Man's Carload of Cattle Is Grand Champion of International Exposition.

By the Associated Press.

CHICAGO, Nov. 26.—A girl from Montana and a boy from Oklahoma received the President Roosevelt award today for achievement in 4-H Club work projects, at the International Livestock Exposition.

Katherine Sire, 18 years old, of Belt, Mont., and Lloyd Hawkins of Foss, Ok., won the award, which provided each with a $300 scholarship and a case of silver.

Miss Sire, a freshman at Montana State College, within the last six years completed 16 work projects, principally in clothing. She canned 6632 pints of food and made 148 garments.

Hawkins completed 54 projects in livestock and crops in six years and grossed $1998, and inaugurated seven approved farm practices on the 181-acre farm on which he lives.

The Moses trophies, with $300 scholarships, went to Miss Bonnie Phillips, 18, of Belva, Ok., who completed 48 projects in home economics in eight years, and to Oliver Larson, 19, of Bertha, Minn., who in nine years completed 37 projects in livestock and crops and held all important offices in his local 4-H Club.

Fifteen Aberdeen-Angus cattle owned by A. H. Schmidt of Kansas City, Mo., were adjudged the grand champion carload of fat cattle, and Harold Schmidt of Kansas City had the champion carload of Herefords.

199-YEAR TERM FOR MURDER

Aid in Chicago Holdup, in Which 3 Were Killed, Gets 40 Years.

By the Associated Press.

CHICAGO, Nov. 26. — Charles Lane, 25 years old, one of three holdup men whose fight with police cost three lives, was sentenced today to 199 years in prison by Judge Robert Jerome Dunne. His companion, William Wright, was sentenced to 40 years.

Lane, Wright and James Duval entered a handbook Sept. 23 and attempted to hold up the proprietor, John Bozula. Police surprised them and in the ensuing fight Bozula, Mrs. Lucille Budasi, 18 years old, and duval were killed. Mrs. Budasi was shot to death when Duval used her as a shield in an attempt to escape.

SNAKE VENOM AS MEDICINE

Boy, 3, Receives Second Injection at Kansas City.

By the Associated Press.

KANSAS CITY, Mo., Nov. 26.—Donald Richardson, 3 years old, had five more drops of cottonmouth venom in his blood today and was feeling better. The drops formed the second injection used by physicians in their fight against capillary hemorrhages which have caused purple splotches on the child's skin.

The boy is improving gradually under the treatment, says Dr. H. M. Swaney, one of the physicians attending him. The doses of venom will be increased gradually to a maximum of 15 drops.

VOCATIONAL TEACHERS TO MEET WEDNESDAY

National Convention to Last Rest of Week — Leading Speakers.

The national convention of the American Vocational Association will open at Hotel Jefferson Wednesday, sessions continuing until Saturday. About 4000 persons are expected to attend.

Preceding the convention tomorrow and Tuesday, the national association of state directors of vocational education, to which many State superintendents of schools belong, will meet at Hotel Jefferson. State supervisors of home economics and industrial arts, editors of educational magazines and teacher-trainer groups also will hold meetings in connection with the convention.

Because of the diversity of educational groups represented, most of the convention will be devoted to sectional meetings, addressed by leaders in various fields.

The first general session will be held Wednesday evening with Thomas H. Quigley of the Georgia School of Technology, presiding. Other speakers will be F. J. Jeffrey, assistant superintendent of St. Louis public schools; Dr. Edwin Lee, Columbia University Teachers' College, New York; Dr. Paul W. Chapman, Office of Education, Washington, and Aubrey Williams, director of the National Youth Administration.

A combined sectional meeting will be held Thursday afternoon, with Miss Ruth Freegard, chief of homemaking education for Michigan and vice-president of the association, presiding. The following sections will be represented: Agriculture, commerce, home economics, industrial arts, industrial education, part-time schools, vocational guidance and vocational rehabilitation.

At a banquet Thursday evening Ralph McGill, editor of the Atlanta Contsitution, will speak on "A Newspaper Man Looks at Vocational Education." Labor's views on the subject will be expressed at the same meeting by George L. Googe, national representative of the American Federation of Labor and member of the President's Advisory Committee on Education.

The largest attendance is expected at sectional meetings on industrial and part-time education. Two groups of these sections will meet simultaneously at Hotel Jefferson on Thursday and Friday mornings. Friday afternoon a special meeting will be held on industrial education for women and another on the relationship of vocational school, labor and management.

State Superintendent of Schools Lloyd King will lead the discussion at the latter meeting, at which speakers will be: Lawrence Raftery, vice-president Brotherhood of Painters, Decorators and Paperhangers; Ernst Flentje, secretary National Association of Master Plumbers; F. M. Karches, director of factory personnel for the Emerson Electric Co., and Daniel O. Collins, vice-president of the International Union of Bricklayers, Masons and Plumbers.

On Saturday morning sub-sectional meetings will be held at Hotel Jefferson on training in the following trades: Printing, metal work, automechanics, building and public service occupations.

MOUNT RUSHMORE MEMORIAL SEEKS $75,000 ADDITIONAL

$500,000 Has Been Spent For Mountainside Carvings of Washington and Other Patriots.

By the Associated Press.

WASHINGTON, Nov. 26. — The Mount Rushmore National Memorial Commission disclosed today it would ask Congress for a deficiency appropriation of $75,000 for the massive presidential monument being carved in a granite mountainside near Rapid City, S. D.

Russell M. Arundel, commission secretary, said Sculptor Gutzon Borglum would be forced to curtain work before the end of the fiscal year, June 30, unless more funds were forthcoming.

Approximately $500,000 has been spent on the task of carving a memorial to Washington, Jefferson, Lincoln and Theodore Roosevelt on the face of Mount Rushmore. Until last year the work was financed by Federal grants, administered under the National Park Service, and private gifts.

Congress set up the commission last October to handle the work and authorized appropriations up to $500,000. Only $50,000 was appropriated at the time. To date Washington's head has been completed and that of Jefferson is about finished.

TO SUCCEED M. I. T. DEAN

Walter R. McCornack Will Head School of Architecture.

By the Associated Press.

CAMBRIDGE, Mass., Nov. 26.—Dr. Karl T. Compton, president of the Massachusetts Institute of Technology, announced tonight that Walter R. McCornack of Cleveland, architect and housing authority, will become dean of the M. I. T. School of Architecture next autumn.

McCornack, who has designed school and college buildings in Illinois, Ohio, Virginia, Kentucky and Connecticut, will succeed Dean William Emerson, who will retire. Emerson has been head of the Institute's School of Architecture since 1919 after a career in architecture in New York. McCornack was born in Oneida, Ill., and attended Knox College, Galesburg, Ill., and Massachusetts Tech. In 1932, he was a member of the committee on large scale housing of President Hoover's conference in home building and home ownership.

Auto News and Notes

APPROXIMATELY 100 PONTIac dealers and retail salesmen met at the Coronado Hotel the past week to attend a quarterly salesman's training school for study of the 1939 cars and sales trategy.



L. W. Thoms.

L. W. Thoms, zone manager, who was in charge of the session, said that Pontiac had pioneered in systematic training of salesmen.

R. W. Donaldson was the instructor assigned to the meeting by Allen Wright, regional manager, Chicago.

The quarterly schools are supplemented by monthly showings of slide films and giving of other information so that there is a continual training process for Pontiac salesmen throughout the year.

SAM C. KING HAS BEEN APpointed manager of the Lincoln-Zephyr and Mercury "8" division of the MacCarthy Motor Co. with headquarters at the firm's new sales branch at 273 DeBaliviere.



—Sid Whiting Photo.

Sam C. King

King is widely known in both retail and wholesale departments of the auto business here and generally in the St. Louis territory.

The firm is planning an exclusive Lincoln-Zephyr and Mercury service department.

WHY AUTO BATTERIES, which so often give perfect warm weather service, need extra care to guarantee such service in cold weather is explained in a bulletin issued by engineers for the B. F. Goodrich Co. "Exhaustive studies have shown," the bulletin says, "that a storage battery in good condition is 100 per cent efficient when the temperature is 80 above, but only 42 per cent efficient at zero.

"The action inside the battery cell is of a chemical nature, with the acid acting on and through the plates. As it becomes colder, plate materials contract, and the pores become smaller, while at the same time the acid becomes thicker and heavier. Combination of the acid with the material in the plates, which produces battery current thus becomes more difficult. Many starting troubles of car owners in chilly and cold weather are because of these changed conditions in the battery, and the effects are particularly noticeable if the battery is too small for the car, or is partially discharged.

"While a fully charged battery is 42 per cent efficient at zero, if it is only half charged, its efficiency will be only 25 per cent and its owner would be attempting to operate with a quarter of a battery.

"Also, an engine becomes harder to start in cold weather. Congealed oil, slower vaporizing gasoline, make the battery's job hardest when it is at its lowest efficiency.

"Car owners should have batteries tested every two weeks in winter. Plates should always be covered with water to prevent their upper parts from drying out while the remainder is immersed in concentrated acid. Cables and terminals should be inspected regularly and replaced if worn or broken. Worn cables will not carry the current satisfactorily and are one of the causes of poor battery performance."

POINTERS FOR KEEPING tires in good condition for winter driving are given by A. E. Benson, product development manager for the Fisk Tire Co., as follows:

1. Check treads on all tires. Two smooth tires on the same side give the effect of unequalized brakes, often throwing a car into a dangerous side-skid.

2. Use chains for short distances and then only in emergencies. Chains set up vibrations putting extra strain on the rear end of a car; break down carcasses; and wear out themselves if used steadily for any great length of time.

3. Examine tires for cuts and bruises before wet weather sets in. If not repaired, cuts permit water and dampness to penetrate the tire, causing rapid deterioration.

4. Check all valves for possible leaks. Often sand and dirt from summer driving have entered the valve stem, permitting air to escape. Better, replace with new ones.

5. Check wheel alignment, caster, camber, and toe-in action.

6. When mounting a new tire, see that the rims are clean, removing all dirt and rust.

A NEW UNITED STATES Royal de luxe auto tire, designed with a basically different tread for superior stopping power, has been developed by the United States Rubber Co. and will be placed on the market soon. The tire's new tread is in reality a tread within a tread. First, it has a perfected, six-row, non-skid block design, and secondly, it has a new, quick-stopping device which places on the ground more than 2500 extra, sharp gripping edges. These edges, or "grippers," greatly increase the stopping power because the instant the car brakes are applied, the "grippers" go into play, bite through slippery road film, and bring the car to a quick, straight-line stop. This feature prompted drivers who tested the new tire to call it the tire with the "brake-action" tread.

A feature of the tire is the fact that as the miles pile up with driving, the gripping edges become more pronounced and, in addition, retain their keenness by literally sharpening themselves against the pavement. The tread is so designed that an unusually large area of rubber is placed on the ground. This aids in holding cars steady in cross winds, makes driving easier by lessening wheel corrections necessary in keeping the car straight and minimizes nerve strain and fatigue.

This new tire further provides an unusual freedom from vibration, resulting in greater riding comfort. The individual blocks in the tread have been varied in length so that impact sound cannot be "built up" to a disturbing audible pitch. Patented, stoneless grooves, a United States development, aid in overcoming nuisance of modern driving—the click of stones embedded in tire treads.

THE AMERICAN AIRLINES display at the Auto Show consisted of a cut-a-way scale model of an American Airlines' Flagship Skysleeper and a buffet on the Flagship Clubplanes from which the meals are served.

The scale model was an exact replica of the giant skysleepers with the complete top of the cabin hinged to show the seating arrangement both for day and night flying. Small life-like dolls portrayed persons enjoying the hotel comforts of the ship. A foursome of bridge evidenced the roominess of the sections. In the rear were the two dressing rooms. Forward and aft were the baggage, mail and express compartments, fully loaded.

The kitchen display was made up of an entire section of a flagship in actual size. An attractive arrangement of silver-ware and china on a pewter tray shows how the meals were to be served. Vacuum jugs kept the food hot or cold, and ice water, coffee, tea, milk, bouillon, and fruit juices were served from thermos bottles inverted in the wall of the buffet.

COMPLETION OF 15 NEW SUper service stations by the Roco Petroleum Corporation since May 9, when it took on distribution of Standard Oil and Quaker State products in St. Louis, St. Louis County and St. Clair County, Ill., gives a total of 125 company units and independent dealers handling Standard and Quaker State products in the marketing district. Sam Rotenberg and Jacob J. Cohen are owners of the Rocco Petroleum Corporation.

A PROGRAM OF INCREASED truck and tractor production recently announced by the International Harvester Co., according to W. A. Riggs, St. Louis branch manager, has brought about the return of approximately 6500 men to jobs on tractor and truck plans in Chicago, Milwaukee, Fort Wayne, Ind.; Springfield, O., and Rock Island, Ill. This program has been made possible by improvement in tractor and motor truck sales in recent weeks, reducing the large inventories which caused the company to cut down operations at its plants materially in July and August.

The International Harvester Diesel line includes six four-wheel models ranging in capacity from 3 to 7½ tons, with gross vehicle weight ratings from 17,200 to 38,000 pounds, and six six-wheel models ranging in rated capacity from 2½ tons to 15 tons, with gross vehicle weight ratings from 24,000 to 62,000 pounds.

International Harvester's current line of motor trucks includes units ranging in capacity from the half-ton light delivery to the largest six-wheeler. These models include conventional four-wheel trucks, six-wheelers with both dual drive and trailing rear axles, and cab-over-engine types.

TWO MEN ILL WITH TULAREMIA

Hunters Are Stricken After Cleaning Rabbits.

Two cases of tularemia, or "rabbit fever," were reported yesterday to Health Officer Harry Nagel of Belleville. The victims, Adolph Rutter, 113 East Grant street, and George Dahm, 135 North Seventy-eighth street, said they had been hunting and had cleaned rabbits.

The disease is transmitted to the blood stream in handling diseased animals.

Bazaar to Aid Hard of Hearing.

The annual bazaar of the St. Louis League for the Hard of Hearing will be held next Friday and Saturday at the league headquarters, 4527 Westminster place. The proceeds will go toward the work the organization.

Ernest R. Nichols, 80, Dies.

By the Associated Press.

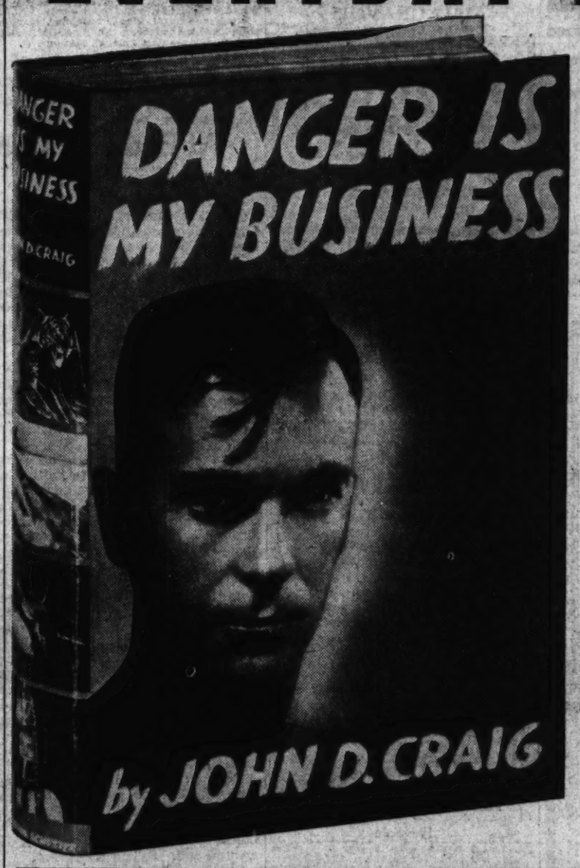
CHICAGO, Nov. 26.—Ernest R. Nichols, 80 years old, president of the Kansas State Agricultural College from 1900 to 1909, died in an Evanston hospital today.

AUTO LOANS
Low rates; easy terms; build bank credit. Come in or phone Pk. 5200 for prompt service. It's a pleasure to do business with
SOUTHWEST BANK

OLDS
$777* AND UP

EVEN THE LOWEST PRICED OLDS HAS THE NEW RHYTHMIC RIDE!
Smoothest, gentlest ride in any car at any price. Try it!
*Delivered price at Lansing, Mich., subject to change without notice. Price includes safety glass, bumpers, bumper guards, spare tire and tube. Transportation, state and local taxes, if any, optional equipment and accessories—extra. General Motors Instalment Plan.
"YOU OUGHT TO OWN AN OLDS"
SEE YOUR NEAREST OLDSMOBILE DEALER

A THRILLING ADVENTURE SERIES
By JOHN D. CRAIG
Starting Today in the
EVERYDAY MAGAZINE



THIS is the story of an adventurer to whom danger is as familiar as your hat and coat. Big-game hunter, explorer, photographer and deep-sea diver, John D. Craig has travelled in thirty-five countries, taking motion pictures for leading producers.

He knows, for instance, what a diver thinks about when his lifeline has been cut one hundred feet down, leaving him exactly eight minutes of life.

This exciting adventure book, "Danger Is My Business" is written by a man whose experiences range from capture by the Riffs in Spanish Morocco to discovery in India of the original building plans for the Taj Mahal.



"Rajah Pedapulli, the Tiger who was a gentleman until we made a heel of him."



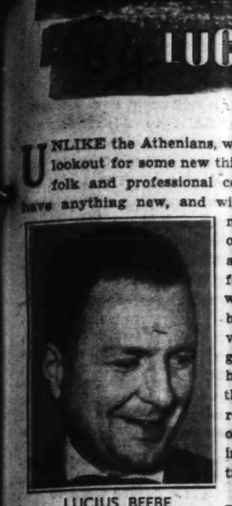
Carl von Ernst stayed down a little too long and came up a little too fast one day. When you do that you get the bends. They aren't fun.



Two blue fin sharks (this one measured sixteen feet) were circling slowly above eyeing us.

Captain Craig's rousing story, "Danger Is My Business," Will be published beginning today, in the EVERYDAY MAGAZINE of the

ST. LOUIS POST-DISPATCH

THE
PART SEVEN

LUCIUS BEEBE
UNLIKE the Athenians, wh
lookout for some new thi
folk and professional ce
have anything new, and wil
round out the list, with Jack
and Coq Rouge claiming ni
Manhattan's elite occasionall
palaces, where the Casa Ma
parative newcomer, but in
little from season to season
after year, seem to exercise
suggesting permanence in the
So accustomed are th
looking at each other tha
were gutted one morning
get them in shape to op
noticed that the silver
hallmark of the house, w
succeeded in breaking in
of rumba popularity, and
any outstanding notice.
united front of opposition
traps that beat the gun a
OUR ANNUAL REPO
Romanoff should chronicle th
in Hollywood the other eve
fided that "all that stood be
and costly Cadillac coupe w
but he is bearing up bravely
has cast Mike for a brief bit
adjacent to the free-lunch cou
leine Carroll, Fred MacMurr
which Mike has been rehear
he should perform brilliantly
York in the near future, M
town had been so abated by
recalling Manhattan as a to
Judas hole and raider's cr
charm of beating people ov
room at Tony's.
Dick Maney, the de
wagon, wandered into th
ning as a flock of the new
ordered a Coca-Cola from
which provoked some lit
standers. A moment la
his absence a merry wag
coke. Mr. Maney return
at a swallow and made a
tion. "Damn low-grade
comment.
IN HIS COLUMN in
Bull remarks, to what mus
that "if you want to see th
read about least in the co
Peasy or dinner-dancing at
rest of the same column
Marshall Field, Gigs Gwathm
and Ogden Phipps, who, pr
not be considered "really sm
for a new social order wh
absolute anonymity.
According to this ru
are those whose name
and who are front-table
certainly very peculiar
mention in whose page
desirable both socially a
from its editor's own a
of being on the downa
must be for Bull hims
prints like this!
THE PUBLICATION
Yorker" profiles serves to
in big-city recognition is
zine. . . . The more instal
prestige of build-up. . . .
their own profession are
rivals by first names or i
is always Mr. Journal, M
never Charlie, Rene, John
all callings.
DAN

THE EVERYDAY MAGAZINE

Published Everyday — Week-days and Sundays — in the ST. LOUIS POST-DISPATCH

PART SEVEN — ST. LOUIS, SUNDAY MORNING, NOVEMBER 27, 1938. — PAGES 1—10G

THIS

LUCIUS BEEBE

NEW YORK, Nov. 26.

UNLIKE the Athenians, who are reported to have forever been on the lookout for some new thing, the vast majority of New York's glitter folk and professional celebrities don't want anything new, won't have anything new, and will promptly boot anything in the line of novelty or innovation right downstairs and on to the municipal dump. Restaurant and after-dark life has achieved an absolute formula, a pattern fixed by convention, the way the facades of Paris buildings are fixed by municipal statute, and only a few slight variations have achieved success since the general set-up was evolved right after prohibition. As the lyric has it in "Sing Out the News," "Let's go on to La Conga, Morocco, the Stork" and there simply are no other places, or not more than a half-dozen in any event, that rate the top-drawer patrons.



LUCIUS BEEBE

The St. Regis, the Rainbow Room, the Persian Room at the Plaza, pretty nearly round out the list, with Jack and Charlie's, the Ritz, Colony, Madison and Coq Rouge claiming nine-tenths of the luxury restaurant trade. Manhattan's elite occasionally make the rounds of the Broadway joy palaces, where the Casa Manana and International Casino are comparative newcomer, but in general the itinerary varies astonishingly little from season to season. The same places, the same faces, year after year, seem to exercise a persuasive and soothing charm, vaguely suggesting permanence in the midst of change.

—o—o—

So accustomed are the patrons of Morocco, for example, to looking at each other that when, a few weeks ago, the premises were gutted one morning by fire and 150 workmen managed to get them in shape to open the same night, no single regular noticed that the silver palms, which for years have been the hallmark of the house, were missing. Last year La Conga alone succeeded in breaking into the big-time group on a tidal wave of rumba popularity, and this year no new resort has achieved any outstanding notice. It's a tough proposition to crack the united front of opposition to new ventures put up by the man-traps that beat the gun at the time of repeal.

—o—o—

● *OUR ANNUAL REPORT* on the estate and affairs of Mike Romanoff should chronicle that we encountered him in the Clover Club in Hollywood the other evening and that he is thriving. Mike confided that "all that stood between himself and destitution" was a new and costly Cadillac coupe with a special body job of his own design, but he is bearing up bravely, as he has in past adversity. Paramount has cast Mike for a brief bit, standing characteristically at a bar and adjacent to the free-lunch counter, in "Cafe Society," along with Madeleine Carroll, Fred MacMurray and other notables. It is a part for which Mike has been rehearsing for nearly 50 years and one in which he should perform brilliantly. Asked if he expected to return to New York in the near future, Mike declared that the fragrance of the town had been so abated by repeal that he preferred to live elsewhere, recalling Manhattan as a town of gracious souvenirs in the era of the Judas hole and raider's crowbar, of emetic Scotch and the wistful charm of beating people over the head with gin bottles in the back room at Tony's.

—o—o—

Dick Maney, the demon press agent, temporarily on the wagon, wandered into the Artists' and Writers' the other evening as a flock of the news lads were ringin' and swingin' 'em and ordered a Coca-Cola from the mildly astonished waiter, a gesture which provoked some little comment and sarcasm from the bystanders. A moment later he was called to the phone, and in his absence a merry wag insinuated a double slug of rye into the coke. Mr. Maney returned to the table, drained half the glass at a swallow and made a face indicative of distaste and indignation. "Damn low-grade of coke they sell here," was his only comment.

—o—o—

● IN HIS COLUMN in a resent issue of "Town and Country" Harry Bull remarks, to what must be considerable confusion to his readers, that "if you want to see the really smart New Yorkers, the ones you read about least in the columns, you can find them lunching at the Pavy or dinner-dancing at Larue." Quite aside from the fact that the rest of the same column fairly bristles with such names as Mrs. Marshall Field, Gigs Gwathmey, Mrs. Dodge Sloane, Margaret Emerson and Ogden Phipps, who, presumably from this very circumstance, cannot be considered "really smart," it would seem that Bull is crusading for a new social order which is to be based on the achievement of absolute anonymity.

—o—o—

According to this ruling the truly fashionable Manhattanites are those whose names are chronicled in the city directory and who are front-table regulars at the Automat. All of which is certainly very peculiar in the editor of "Town and Country," mention in whose pages has for years been considered highly desirable both socially and professionally, but which now appears, from its editor's own admission, to be only a sure certification of being on the downside. And imagine how shame-making it must be for Bull himself to encounter his own name in public prints like this!

—o—o—

● THE PUBLICATION by Alfred Knopf of an anthology of "New Yorker" profiles serves to emphasize the tradition that the last word in big-city recognition is a character sketch in Harold Ross' magazine. . . . The more installments one rates, of course, the greater the prestige of build-up. . . . Most respectful in mentioning members of their own profession are restaurant men, never calling associates or rivals by first names or in any way not implicit with dignity. . . . It is always Mr. Journal, Mr. Black, Mr. Steinberg or Mr. Cavallero; never Charlie, Rene, John or Gene. . . . It is the most self-respecting of all callings.



RENE BELBENOIT . . . A MAN WITHOUT HOPE OF BEING PARDONED BY HIS GOVERNMENT.

FIGHTS RETURN TO Devil's Island



IN 1927 AT DEVIL'S ISLAND.

Rene Belbenoit, Who Escaped After 15 Years of Imprisonment, Hopes To Be Allowed to Remain in U. S.

By Virginia Irwin

Of the Post-Dispatch Staff

NEW YORK, Nov. 26.

PERHAPS you may not consider a set of store teeth, a nice gray suit, a tiny black kitten and a furnished room containing little more than a lumpy overstuffed chair, a sway-backed studio couch and a writing table and typewriter much in the way of worldly possessions. But to Rene Belbenoit, long an inmate of Devil's Island, they are a great deal.

Eighteen months ago, after spending 15 years in the grave-like isolation cells of the French "Guiana Hell," working naked in the jungle at the mercy of vicious tropical ants and still more vicious guards, being starved on swill that passed for food, and living in vermin-infested barracks that house the unfortunates who populate the French penal colony, Rene Belbenoit arrived in the United States, a stowaway on a freighter, a fugitive from Devil's Island, a man without friends, money, country, teeth or health.

Yesterday I found this man in a mid-town Manhattan furnished room, just 10 minutes from Times Square, and listened while he recounted the story of his fight to be allowed to remain in the United States. The story of his life I already knew from reading "Dry Guillotine," his own account of 15 years among the living dead of Devil's Island, published by E. P. Dutton & Co. of New York.

"I have no longer any hope of being pardoned by the French Government," Belbenoit told me quietly. "My only hope now is that my extension, which expires on Dec. 15, will be renewed and that I will be allowed to remain in the United States long enough for friends to get a bill into your Congress allowing me haven here as a political refugee."

Behind Belbenoit's hopes there is the spectre of having once more to return to the French Penal Colony, but of the possibility that he may have to live out his days in that infamous place he says only that he has suffered so much that he cannot allow despair to ruin his enjoyment of the things he now has—his kitten, his new teeth, a room of his own, and the privilege of living as man instead of animal.

"Dry Guillotine," the story of Belbenoit's 15 years of maddening punishment, privation and persecution, was written during his stay on Devil's Island and during the two years he spent making his way to the United States. Now, Belbenoit is ready with his second book, written during the past year in New York. It is, he says, an expose of the French penal administration and if any hopes of pardon remained, this new volume would destroy them.

"But it will also destroy Devil's Island, the shame of a nation," this quiet-spoken, polite, dark-eyed Frenchman insisted. "It will abolish the Guiana penal colony because I will tell things I did not tell in 'Dry Guillotine,' and the world will say: 'Such things must not be allowed to exist if we are to call ourselves civilized today.'"

Belbenoit, like the men who went through the World War (as he himself did), does not talk much of his experiences on Devil's Island. He is concerned mainly with the injustice that is French law which condemns a man to imprisonment on Devil's Island after his fourth offense, no matter if all four offenses add up to only a year and mean no more than stealing four loaves of bread.

"The world does not understand the situation," Belbenoit explained. "After I had served my sentence, which amounted to 15 years, after seven years had been added for my attempts to escape, I was what they call a 'libere', a free convict, a 'convict who had served his prison sentence but who was still condemned to reside in French Guiana. And there is no way of earning a living in French Guiana. The work in that miserable colony is all done by convicts whom the Government 'hire out' to individuals at so much per head. A 'libere' has but two alternatives—escape, or the life of a savage, living on what he can wrest from the jungle."

—o—o—

A PASSAGE from "Dry Guillotine" illustrates Belbenoit's existence during the months he was a "libere": "I caught butterflies, I made odds and ends and toys out of rubber which I collected in the forest. I managed to have a parrot to roast for Christmas—shot with bow and arrow. I celebrated New Year's eve over a boiled armadillo, dug out of its hole with a broken pickax which I had salvaged from an old dump. I celebrated Easter with a stew made from boiling the cores of palms and adding lizards. I bought a package of the cheapest cigarettes, tore them up and made three new cigarettes out of each original wad of tobacco. I hauled water out of the river. Unlike most 'liberes', I boiled it before drinking. I picked ticks out of my body, worms out of my toes. I had no teeth left but that did not bother me, for I had nothing that needed chewing. Other 'liberes' fared a little better. At night they crept into the town and stole things. But I did not want to steal anything. I searched my mind for some way to get together enough money to finance another escape, but nothing came my way. Several times I thought that I would walk up to some penal official in broad daylight and hit him in the face. That would bring about my arrest and cause me to be sentenced to another six months or a year in the barracks or cells where the authorities would have to feed me and give me prison clothes."



BELBENOIT AND THE CORNER OF THE ROOM WHICH IS HIS PRESENT WORKSHOP.

Belbenoit's chance for escape from French Guiana came when a man from an American movie company gave him money to supply information, and factual material to be used in making a film entitled "Escape From Devil's Island." And with $200, Belbenoit made his final escape, after four abortive tries.

In a canoe, that Belbenoit describes as looking like "an 18-foot cigar," the little Frenchman, on the last and successful attempt, took five companions: a man who had served 15 years on Devil's Island for killing his mistress; a countryman who had just finished four years of solitary confinement; one "Panama," whose name no one knew; an old sailor who had been sentenced for killing, in self-defense, the son of a powerful chief of a Congo protectorate tribe; and last, a young Frenchman named Dadar, under sentence for first offense robbery.

"My little black kitten, I have named him Dadar, after my friend," Belbenoit told me tenderly, as we talked of the good fortune that allowed only him of the six to reach the United States.

—o—o—

AFTER 17 danger-filled days at sea, the six hungry and almost drowned men were washed up on the island of Trinidad on the tail end of a Caribbean hurricane. With the aid of a friendly Englishman they procured a sailboat there, and once more spent 16 days on the open sea, only to have their boat wrecked trying to land at Gallinas Point on the La Guajira coastal desert of Colombia. After four days of skirting the jungle, the six fugitives reached the little Colombian coast town of Santa Marta and were placed in the high-walled military and civil prison of Eastern Colombia. And from this prison, only Belbenoit escaped—with the aid of a friendly prison adjutant. After weeks in the Colombian shore jungles and swamps and more weeks spent working along the Panama coast in canoes stolen from native villagers seven months among the Kuna and Chakoi Indians, during which time Belbenoit was forced to take a native wife, he finally arrived at Panama City.

In Panama City, he sold the butterflies he had collected during his months of living with the Indians and continued his journey. After days on foot, on horseback, and on smugglers' boats, he finally arrived in La Libertad, two years after leaving French Guiana, where he stowed away on a freighter, bound, he was told, for Canada.

"In what state I was, what was the nearest city, how many days I had been at sea, I did not know," Belbenoit reminisced. "I only knew that I had finally landed someplace. But when I got off the boat I walked until I saw some men working with a telegraph pole beside some car tracks. I wanted to ask where I was, but I dared not, so instead I said, 'Will you tell me where these tracks go?' The man nearest me looked up and laughed, 'To Los Angeles, you dope.'"

At last, after two years, Rene Belbenoit had arrived at his goal—the United States.

"Since I had not one cent in my pockets, I had to get a job," he went on. "And finally I did get one, washing dishes in a French restaurant. I saved my money until I could take a bus for New York and here I am. I have taken no one's job here in New York. I have asked only to be allowed to write my story of the inhumanity of the French Penal Administration. I have been offered con-

Continued on PAGE TWO

AND MUSIC

THOMAS C. SHERMAN

MOZART was a practicing musician at an age when most children have not emerged from kindergarten. This makes him a howling wonder, easily publicised and a perennial subject for Little Journeys to the Homes of the Great. This is not objectionable in itself. Nobody is harmed by marveling at the more easily understood aspects of genius, but those who might profit by a clearer view of the subject should remind themselves that the Mozart of the Little Journeys—the boy who wrote down a mass by Allegri after one hearing, who composed sonatas at the age of 5 and who played the clavichord with the keys covered—is not the genius of "Figaro" and the G Minor quintet.

The first is remarkable enough, but his uniqueness is comparable to that of the Flying Cordonas. It is a kind of acrobatics. But what makes Mozart a treasured darling of the race is that his music is an expression of the whole man, his mind, his heart and his experience of life, and not the mere exercise of an isolated faculty.

The distinction is an important one, but before saying any more about it, I should like to quote from a book I have just read. It is a "Life" of Mozart by W. J. Turner, the English musicologist.

—o—o—

"MUSICAL TALENT," says Mr. Turner, "is not, as one may at first be inclined to think, a simple, but is a complex talent. The idea that a musician of genius is simply a man with a peculiar and specialized gift of combining or relating tones which are mere tones in the abstract without relation to life or anything else, is an illusion. That this faculty can exist in a man without reference to other qualities or gifts is true, just as the mathematical faculty can; but such an unrelated faculty does not, by itself, make a musician of genius—it only makes a musician. The faculty itself varies enormously in degree; that is a matter of common experience, and it explains why even among musicians of genius some have this pure musical faculty to a greater degree than others. Gluck, for example, had it less than Haydn. It is evan possible for a musician of no genius—say, a Sterndale Bennett or even a Max Reger—to have this musical faculty more strongly developed than a composer whose work is nevertheless superior to theirs; superior, that is, by virtue of other qualities of which this faculty is the instrument.

"In a great musician of genius every human quality must enter, and he will be great in so far as his musical faculty is at the service of and expresses his human nature and, therefore, according to the depth and capacity of that nature. Music IS the man. But not only is it the man, it is—in the case of the greatest artists a universe."

—o—o—

THE THING to remember from this quotation is the idea that skill, whether the manual skill of the fiddle player or—on a slightly higher level—that of the composer, is a means to an end and not an end in itself. The end, which every artist strives for whether consciously or not, is an intensified apprehension of life. If the artist achieves that in his own nature he will probably find a way to communicate it even if his means of so doing is relatively crude.

Fortunately most of the great geniuses of music have been men with tremendous facility. The pressure of great thoughts and great emotions would have created an adequate means of expression even if one had not existed naturally. The geniuses of the race, therefore, will always find their audiences sooner or later.

But the men who are merely skillful will always have a momentary advantage over those who are making great communications. Since they have little or nothing to say they will naturally be more concerned with spectacular ways of saying it. In the field of music they compensate for their paucity of ideas by the use of violent dynamic contrasts, rich orchestral colorings and arresting rhythms. Out of necessity they make every possible use of devices that evoke an immediate physical response.

Six trumpets playing fortissimo cannot be ignored no matter what they are playing. But the effect differs only in degree from any other experience confined to the senses. It may be slightly less painful than getting hit by a baseball bat but only a confirmed masochist can ask for more.

—o—o—

THERE ARE DEGREES, of course, even in sense indulgence

Continued on PAGE TWO

DANGER is My Business • By JOHN D. CRAIG • Turn to Page THREE

PERSONAL GLIMPSE

INEZ ROBB

THE WORLD AS WOMEN SEE IT

NEW YORK, Nov. 26.

THINGS have certainly come to a pretty pass when a young woman as quietly dignified as Helen Wills Moody has to take time off from a lecture tour to discuss her personal affairs by way of long distance telephone.



INEZ ROBB

Her tone implied as much when she answered the phone in her Grand Rapids (Mich.) hotel room and heard a forward female (that's me!) coo. "Is it true, Mrs. Moody, that you are going to marry Aidan Roark, the British polo player, who is now turning an honest penny in the movie mines of Hollywood, Cal.?"

"No!" said Mrs. Moody, the tennis queen, with such cold precision and finality that she might have been aiming a service ace at my curly pate.

—o—o—

"THE LONDON DAILY EXPRESS printed a story today that you are going to marry him as soon as he receives a final decree of divorce from his American wife, the former Esther Foss Moore," I countered, taking a wide swing at the conversational ball.

"Really, I don't know why they know more about my affairs in London than I do," Mrs. Moody retorted with a degree of warmth. "I think it very funny that they know more about my plans than I do."

"Then you aren't planning to marry Mr. Roark?" I coaxed, trying to keep the ball in the air.

"I haven't any plans to marry at all," she insisted, moving into the net for the kill. "I don't know why persons take it upon themselves to discuss my future. When I finish this lecture tour around Dec. 1, I shall go home, to Berkeley, to spend the holidays with my mother. I am coming East again in January on business, and those are the only plans I have."

—o—o—

SO THAT IS THAT, except that out in Hollywood, Mr. Roark, of the polo-playing British Roarks, refused to discuss the reported romance between himself and the Diana of the courts.

Mr. Roark, tall, dark and handsome, "would never dream of discussing his private affairs." In fact, Mr. Roark's secretary said, Mr. R. had "nothing to say."

Mr. Roark plays polo so well that he may be a member of the British team which plays an American team in the international polo series in June, 1939. He plays polo so ably that he is now the story editor of the Twentieth Century Co. and a darn good story editor, too, although he met Darryl Zanuck, Twentieth Century Mr. Big, on the polo field.

Last December, a Los Angeles court gave Mrs. Esther Foss Moore Roark a decree of divorce, which has just become final, from the handsome Britisher.

This is the second time within six months that Mrs. Moody has had to deny her betrothal to an Englishman. When she returned home from Europe last July, she denied her engagement to Capt. Victor Cazalet, M. P.

Harvest of the Ages

By Elsie Robinson

"WHY should I matter—one little person like me—in all this huge world?" you may have said to yourself, and, along the same line, "why should my little troubles matter? Nobody cares about me or my troubles. Nobody has the time or the heart to care.

"Everybody's out for himself these days. Power—that's all that counts. Power and wealth. Doesn't matter how crookedly you got 'em. Doesn't matter how cruel or selfish or unfair you are, if you've got the pull and the place, you count. And if you haven't, you don't.

"So what's the use of trying? What's the use of going on? I never had the breaks and I never will have them. I was licked before I started. And nobody cares. For I don't matter! There's the terrible truth I've been trying to duck all my life, but I've got to face it at last. I don't matter."

—o—o—

IS THAT WHAT you've been thinking to yourself these days? Then, don't!

For you're wrong—you do matter. You matter not only to yourself but to the world—to the race.

You're more—far more—than "just a poor carpenter out of a job," or "a little stenog." You're a harvest of the ages.

Billions of lives have gone to the making of you. Countless generations of men and women have lived and died, struggled, suffered, battled, prayed, worked, wept and sacrificed, that you might be what you are where you are today. They blundered, yes; but out of all the blundering came wisdom. Out of all the battling came courage. Out of all the suffering came kindness—and a dawning sense of decency and justice.

And out of everything, came—you. All that they were, all that they did, lives on in you today.

... Just a common person who doesn't matter? No; you are the hope and the harvest of all those defiant generations who, though dead, still live on in—you. You are their latest challenge, hurled by mankind against the Powers of Darkness.

ANSWERING THE TELEPHONE

By Emily Post

DEAR MRS. POST: What is so objectionable about having the telephone answered by the maid, "This is the Jones residence"? A friend tells me that you have written something against the form but she couldn't remember just what it was. Perhaps, since you wrote the other answer so long ago, you would be willing to repeat it, or something like it.

Answer: Etiquette prefers "hello" for the social world and "Mr. Blank's office" or "Blank and Company" for business. There is no objection, if one prefers, to saying "This is Mrs. Blank's house" or "Mrs. Blank's apartment" (if she lives in an apartment).

—o—o—

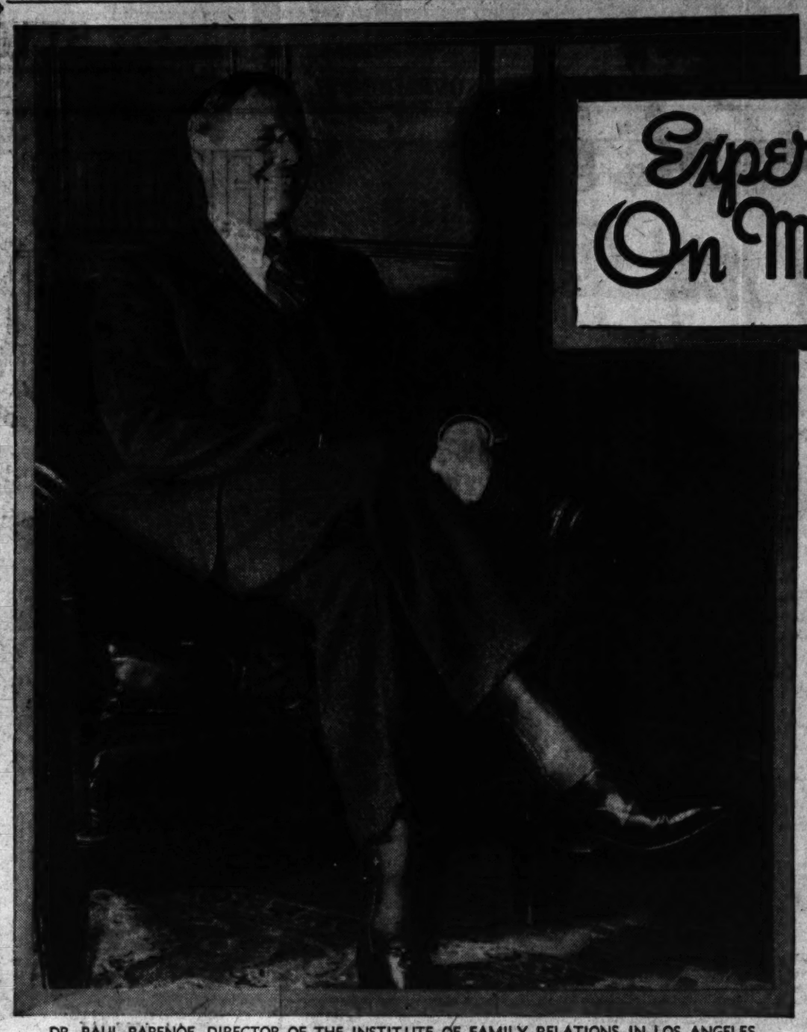
DEAR MRS. POST: Is it proper to wear silver sandals with a black velvet afternoon dress?

Answer: Silver sandals are proper only with clothes that are definitely evening ones.

—o—o—

DEAR MRS. POST: Is an M. D.'s title abbreviated or written out? I would like to know about this for our printed Christmas cards, and also when writing the envelopes to send to other doctors and their wives.

Answer: The abbreviation Dr. does, I think, look better with Mrs. If your husband were using his name alone then the title would look very well written in full.



DR. PAUL POPENOE, DIRECTOR OF THE INSTITUTE OF FAMILY RELATIONS IN LOS ANGELES.

Expert SPEAKS OUT On Marriage Problems

"The Wife Who Works Must Be Careful Not to Appear More Successful Than Her Husband."

BY MARGUERITE MARTYN

"THE modern marriage where both husband and wife go out to work can be successful if——"

There were several "ifs" as Dr. Paul Popenoe considered this question before concluding, "such a marriage can and should be successful."

He was being consulted, while in St. Louis delivering three lectures in one day, as an expert on any and all marriage problems. Director of the Institute of Family Relations in Los Angeles, widely known clearing house for data on matrimony, where they make surveys and studies and tabulate everything that has to do with the domestic scene, Dr. Popenoe has all the statistics at his tongue's end. His professional title is social biologist, his specialty eugenics and heredity, but also he has a human, friend-of-the-family approach to familiar, everyday factors in the larger scheme. In this rambling interview he touched approvingly on "blind dates," disapprovingly on "going steady," the "new morality," with which he has no patience; Hollywood influence on the divorce situation and Government housing projects which he says are "subsidizing sterility."

"The marriage where both go out to work can be successful," he said, "if the working wife is careful not to be more successful than her husband or doesn't let him know it. The masculine ego," he opined, "is a very delicate, sensitive plant. She must pamper it, pay him the wifely respect and attention he feels are his due, or his ego may wilt. Without his ego he may slip into a dependent parasitic attitude and she may find herself with a husband on her hands to support."

"In other words," I interrupted, "the wife with independent earnings must seem to be more dependent, more the clinging vine, more of a doormat, than the one who is entirely supported by her husband, in order to keep the peace."

"Something like that," he agreed. "Of course," he admitted (and I thought it was about time) "something depends on the husband in adjustment to the situation. He must abandon the competitive spirit he has grown up with, the idea that women are taking men's jobs, and change that to one of cooperation. Then the careering wife can be as successful as she wants to be. But," he continued, "cooperation is the keystone of all successful marriages. I know it sometimes seems the selfish, demanding wife who keeps her husband's nose to the grindstone, brings out the best in a man, and the overbearing husband develops all the Christian virtues in a wife, but selfishness is the enemy of cooperation. The ideal is not a marriage benefiting one more than the other, but both working to make marriage itself a success and finding happiness incidentally.

"Now as to whether the marriage where both go out to work should be a success; of course it should. It is better to marry under those circumstances than not at all or to delay too long. Even if they have to do it on a shoestring. Nobody can wait for security these days. There is none. If they have the right stuff in them they'll pull through together better than separately."

"What about race suicide incidental to the situation where the wife is employed?"

"Delayed marriage results in the same thing," he responded. "Of course, the ideal principle is a family wage, enough for a man to support a family. Pending that state, married women should be given the chance to work. The employer who refuses to employ a woman because she is married, needs re-education. He is living in medieval darkness. Nobody has the right to deny anybody who wants to the fundamental right to work. As a matter of fact, most working wives are not yearning for self-expression. Most would be content to quit, and it is unfortunate they can't, for two full-time jobs put an undue strain on a woman. She can't do justice to one without slighting the other and, of course, if she slights her downtown job, she gets fired.

—o—o—

"THERE are reasons why," he went on, "in many lines of work, married women make the more efficient employes. Especially is this true of the teaching profession. The system prevailing in some places—your own city among them, I believe—of automatically dismissing women teachers when they marry is absurd and intolerable. Why put the education of children into the hands of those who have not made a normal emotional adjustment in their own lives and into the hands of women who are setting up the career pattern? School systems that won't employ women teachers for no other reason than that they are married and mothers, imply something of moral turpitude in marriage and that might apply to men as well as women teachers. Fortunately, we have no discrimination against married teachers in my city."

"Los Angeles is ahead of us in so many lines of social advancement," I commented.

"And behind in others," rejoined Dr. Popenoe. "Our divorce rates, 12,000 to 20,000 marriages per year, is nothing to brag about. Of course we have Hollywood weighing down the scale. And we are not as bad as some other cities. In Houston the other day I looked up their records and found 77 divorce suits filed for every 100 marriage licenses issued. Rivalry between Houston and Dallas prompted the question which had the better record. Dallas produced higher figures in both instances."

Had he looked into the St. Louis situation?

"No, but in comparative statistics among the states, Missouri is about in the middle. Nevada leads with the most divorces, also the most suicides per capita. Oregon is second in both respects, California, sixth."

Dr. Popenoe is a beaming, happy looking person, the lines of his full-moon face turning upward. You'd think all the evidence of human failure he surveys would weigh him down. "I am optimistic about marriage," he declared, "inasmuch as I wonder how, with all the obstacles and all the influences against it, there is as much stability as there is. On the one hand, we have the Hollywood picture pervading the land, spread also by the radio crooners, the wood pulps and, perhaps most devastating of all by the gossip columnists. Young people contemplate wealthy and prominent people featured through these mediums, enviable, influential people, with happiness provided on silver platters, making failures of marriage. 'If they can't get along with all their advantages, how can we be expected to?' they argue.

"On the other hand, we have not enough being done where it should be done, in the homes, the schools, the churches, to promote successful marriage. Most important are the patterns set in the home. Churches should take up where homes leave off, introducing young people to each other. Oh, they extend the right hand of fellowship, at the same time turning the cold shoulder of suspicion. Ministers could take more responsibility for the marriages they perform. They pronounce blessings not determining whether the blessing may turn out a curse. Church weddings without inquiry and instruction beforehand are just a matter of being hitched and might just as well be done by a Justice of the Peace.

"Schools and colleges, catching young people while they are plastic, could introduce into every subject they teach education for marriage. And they could do more about social and emotional development. Small proportions of students get too much social life, the majority not enough. I have known of boys and girls in co-ed institutions four years without ever having a date.

"Instead of less dating there should be more. I don't mean 'going steady.' We hear of the beautiful romance of the boy and girl, going together 10 years, never having another sweetheart. If their marriage turns out all right, well and good, but how can either tell? If they'd looked around a bit, each might have done better.

—o—o—

"NOT that I approve of the 'new morality,' that term imported from Europe, which makes a virtue of promiscuity. It's better to know a lot of the other sex informally and well instead of knowing one too well. The present rage of 'blind dates' has that much advantage. There is at least a chance of meeting somebody new."

Dr. Popenoe could go on and on like this, one word from his interviewer starting him off on a new tangent and he exhausting another phase of his limitless subject. "The most important in the world," he maintained, "love and marriage."

"The birth control people are all wrong, always emphasizing the unfavorable side of large families," he said at one turning point. "We need more studies of successful large families. Even the Government with its housing program, providing mostly for two-child families, is lending itself to a plan of subsidizing sterility. Large families presumably are to be left in the slums while the Government goes on sterilizing 'superior' people as if it were doing them a favor.

"Anything done for agriculture has my approval," he announced, "for anything that strengthens rural life strengthens the family. Children on a farm are assets while undeniably in the city they are a liability. It costs money to rear children in the city. The city family comes to the point of deciding whether it can afford a new baby or a new automobile. It decides it can make one baby do and makes a down payment on an automobile."

Asked about his own family, Dr. Popenoe replied, "One wife and four sons. I'd like to have mixed in a girl or two, but even a biologist has no choice in that matter."

FIGHTS AGAINST BEING RETURNED TO DEVIL'S ISLAND

Continued From PAGE ONE

tracts by the movie people to film my life, but the French Government has threatened to ban all American pictures in France if that takes place, and so while I am willing the movie people are not willing. If only I am allowed to stay in the United States I know I can make a living, trading in butterfly wings. You know these wings are in great demand by curio and jewelry manufacturers."

In the year that Belbenoit has been in New York he has made many friends. When "Dry Guillotine" was published, 9000 sympathizers signed a petition to President Roosevelt urging that the little Frenchman be allowed to remain in the United States. He is now the proud possessor of the title of President of the Young Peoples Association of the All Souls' Universalist Church here in New York. He has spoken before the New York Bar Association, the New York Medical Association, and been given the opportunity to plead his case before the congregations of eight New York churches. But no amount of pressure or sympathy has moved the French Government a step nearer to pardoning this 38-year-old fugitive, whose father was a French railway conductor and whose mother deserted him when he was three months old.

Rene Belbenoit did not attempt to excuse himself in any way for his sentence to Devil's Island, but there are extenuating circumstances. At 13, he was taken in by an uncle and raised in the decidedly unhealthy atmosphere of a Paris night club named the Cafe du Rat Mort (the Dead Rat.) It was there that Rene acquired the appetite for easy money and committed his first theft. Disinherited by his father and uncle, the boy joined the army before he was 18 and after the war served with the Army of Occupation in Germany. After the war, he was able to find little or nothing to do, and in desperation stole 4000 francs from a restaurant keeper. Then he secured a job as valet and, once more tempted, stole money from his employer.

Rene Belbenoit stood trial and was sentenced to eight years of hard labor in French Guiana. Standing before the same court were two other men, accused of serious crimes. But these two men were wealthy, had many lawyers and influential friends, and so were acquitted.

And so Rene Belbenoit, not yet 22 years old, was on his way to Devil's Island. And now at 38, he is temporarily free, but robbed of health and the hope that he will some day be pardoned by the French Government, because he dared to write what his publishers say is "the most shocking record of man's inhumanity to man ever written—which even organized political conspiracy could not suppress."

"But I will live to see the day that Devil's Island is wiped from the earth," Belbenoit told me with the same quiet determination that has kept him alive through 15 years of horror, during which time he has spent months of hell entombed in a dark cell on the Island of St. Joseph, months in the "Crimson Barracks," where men killed each other almost monthly and no investigation was made, months on the dreaded Ile Royale living on bread, water and coffee made from grounds salvaged from garbage, and months more on the mainland of French Guiana, driven naked into the jungle to cut timber with but a cupful of rice for a day's rations.

—o—o—

"TO the public, the whole Guiana penal colony has become known as 'Devil's Island' because that island was made famous by Emile Zola, who attracted to the attention of the whole world the famous Dreyfus case," Belbenoit explained. "It was through that case that the existence of the most terrible prison on earth was made known to the public, which still confuses the penal colony with the tiny island on which Dreyfus was confined. But actually the penal colony is comprised of the prisons and camps on the Guiana mainland along with the islands of the Devil, Saint Joseph and Royale. But it makes no difference, life on the islands or on the mainland is nothing better than hell."

How Belbenoit has escaped outward evidences of his 15 years among the living dead, how he escaped insanity from his months in the "dry guillotine" of Saint Joseph where "men in 'The Howling House' were treated and handled like so many lumps of rotting flesh," this strange man has no other explanation than "hope."

"On the mainland there was always the hope of escape," Belbenoit explained, "but in the cells on the islands, the mind wanders. A man has no work, nothing to read, nothing to occupy himself with. The only sounds he hears are those of the sea breaking on the rocks and the screams of the demented crying and howling. The cells are damp, and his teeth fall out with scurvy. He watches the green mold grow and creep along in the cracks. But still there is hope."

And now on that same hope that carried him through 15 tortuous years on Devil's Island, and two more years of suffering to reach the United States, Rene Belbenoit is living in New York. Kind, polite and almost polished, the little Frenchman will ask President Roosevelt on Dec. 1 to grant him an extension and allow him to remain in the United States for at least a few months longer. He hopes that the extension will be granted and he also hopes that some day his fate will be settled so that he will be free to build a future for himself—and get married.

"I have met a very nice girl," he told me as I took leave of him and little black kitten, Dadar. "I would like to get married. You think I deserve it, not?"

I had to admit that I did.

Music and Music Makers

Continued From PAGE ONE

and every musician who offers it is not necessarily a triple-threat man in a swing band. Some of them are found in the most respectable concert halls both as executants and composers. But they all belong in the same category. They address themselves to the auditory nerves and never touch the constructive imagination.

Many persons, of course, do not ask for anything more than temporary diversion. But most of those who frequent the allegedly higher reaches of music—symphony concerts, song recitals, opera, etc.—must have been touched at one time or another by the true flame that burns at the heart of great music. Those persons should have an active interest in preventing themselves from being victimized. They shouldn't allow themselves to be tricked by mere skill, however dazzling.

If they were listening to Shakespeare and did not happen to understand English, they might be charmed by the rise and fall of the actors' voices and by the sound of the words. But they would not apprehend the nature of Shakespeare's universe until they learned the language. Music is also a language. One does not have to be a scholar to comprehend its symbolical function but one must hear it fairly often and one must really listen if one is to realize the difference between sound and sense.



IF the men of America have the proper spirit of gratitude in their hearts and minds, there should be a mass movement any day now to erect a monument or a commemorative tablet to Arthur Petrov, St. Louis doll manufacturer, who has, after 14 years of study and work, invented a doll that will say both Mama and Papa. People, especially fathers, have long recognized the unhappy fact that Papa has been getting a raw deal around the Yuletide season. Not only does he have to pay the bills on the kiddies' playthings, but he has to spend several so-called festive days at home, listening to the continuous sound of dolls bleating Mama at every turn. But up to now no one was ever able to do anything about it. A voice mechanism that said Papa was simply considered impossible.

The reason for this one-sided situation, Petrov explained to us, is that Papa is a harder word to say. Small babes can manage the wishy washy sound of Mama, but the word Papa must be forced out, and thus requires a better talking technique. And that made it quite a few times as hard to emulate the sound mechanically.

—o-o—

WE VISITED Petrov at his doll factory at 1708 Delmar boulevard the other day and examined the successful voice mechanism, which is composed of 36 pieces, and, Petrov told us, an experienced engineer who should know, pronounced it the most complicated mechanism he had ever seen. In our uninformed way, we thought so, too.

"This mechanism is as close to the human voice box as you can make it," Petrov said proudly, and we can vouch for it that it certainly is an ingenious contrivance. As closely as we can describe it, it is made up of a pair of rubber bellows encased in a triangular cardboard and metal container. Air holes at the sides allow the air to be taken in and held until the moment of release. This comes when the doll is tilted to one side and an indenture in the voice box presses against a sort of little lever which in turn uncovers an opening and the old familiar Mama or the new and higher pitched Papa issues forth. On the papa side there is an extra air hole at the top and this is the secret of its success, for this air hole furnishes the extra air pressure for the "puh" sound. If all this sounds like a Rube Goldberg invention, blame it on our mechanical mind, which finds it hard to name things in more specific terms than "those things." You'll have to take our word for it that it works. We heard it.

—o-o—

PETROV, the man behind this invention, has not spent his whole life playing with dolls. He was originally a steam engineer but when he came to this country from Canada, in 1913, he did not have a license to practice, so got a job as a doll doctor in a department store. Repairing dolls, he had ample opportunity to study their construction. Mama dolls had just come out and at that time they had to be bent over to make a sound, and the resulting Mama came from the rear. Petrov, being an astute observer of children, noticed that most children bent down to look at the doll's face when it spoke, and consequently, he began working on a doll that could be seen when it talked and also one whose voice would come from the front. He also undertook to improve on the voice mechanism which was then round in shape and could easily roll over in the doll and be muffled by the cotton stuffing. That is the reason for the present V-shaped voice box.

—o-o—

HIS PRESENT invention took 14 years of his spare time. Seven years ago he thought he had a workable mechanism, but it turned out to be too big to fit an average size doll. The present dolls differ in no way from the other pretty dolls on the market except for their double nature, and on the present invention, Petrov has two patents, a third one pending.

Among other doll lore, we learned from Petrov that 98 per cent of the dolls formerly sold here came from Germany and France, but now the ratio has been reversed and only about 2 per cent are foreign made. There are 42 doll factories in this country. Only 16,000,000 dolls are now sold annually, but during more prosperous times as many as 25,000,000 dolls found little girl mamas in one year.

Petrov himself has eight children, and this might explain his special interest in a Papa speaking doll. It probably got pretty monotonous listening to eight dolls piping Mama at the same time. Anyway no one can deny that Papa has a voice in things now.

On Broadway — By Walter Winchell

BARBARA HUTTON'S cousin, Julia Donahue, is the latest Blue Booker to be barred from The Stork Club . . . The Doris Duke-James Cromwell rift rumors can be traced to their "amicable understanding"—the 1938 way Of Putting It . . . The C. Butterworths will legalize their parting soon . . . Hollywood is wondering how serious Joan Crawford is about Charles Martin, whose betrothal to Nan Grey recently flopped . . . Alice Marble, the tennisiren, begins her thrushing at The Waldorf Dec. 1 . . . Adelaide Moffett's current is Jack Leonard, the Tommy Dorseyodeler . . . Ona Munson's new heart is Stewart MacDonald, Federal Housing Administrator . . . It's a girl for the James Metcalfs (Dorothy Pitou) at Brooklyn Hosp. . . . John Pierce, dance director for "The Goldwyn Follies," etc., will wed Irene Mann of "The Girl From Wyoming" after her soon-due decree arrives . . . Noel Coward telegraphed Mrs. George S. Kaufman: "Send me your phone number!" . . . She answered: "Here it is and if you don't send us yours we will take back all your Colonies—including Woolcott!"



WALTER WINCHELL.

—o—o—

THE ATLANTIC MONTHLY editor's boy, Ellery (of the Cleveland Nat'l City Bank) and Constance Merriweather Lindley will be middle-aisled . . . Add spellbinding faces: Kay Aldrich's—who models . . . Althea (later) Pardee, the deb, will announce her betrothal to Wm. Evans of Harvard and the Grace Line tribe, about Dec. 1. . . . Jimmy Lunceford, the bandsman, is suing Decca Recordings for an accounting of royalties on 76 platters . . . It's a girl for the William Sherman Gills (Janet Snowden) at Cottage Hosp., Santa Barbara . . . R. Hipplehauser, the big business expert for the Associated Press, has shifted to Fortune mag . . . Mrs. Sherman Billingsley (who is Mrs. Stork Club) is still sore because she didn't hear the Orson Welles program—as she likes to be scared.

—o—o—

PAMELA FLETCHER, an eyeful in the international society set, will be sealed before Christmas to the son of Lord Gowrie, Governor-General of Australia, whom the Duke of Kent succeeds next year . . . The Musicians' Union forced the shutters down on La Conga, confirming the item here on "cash-register trouble" . . . Joshua Logan, director of "Knickerbocker Holiday," is cooing over the trans-atlantalk phone with Louise Platt, the actress . . . Wilfred Funk got $200 from the Slavepost for a poem the Conn. Nutmeg asked him to write for free and then rejected . . . 52d Street's favorite "Scotch" makers will appeal the devastating decision in the London courts, which just fined them almost one million dollars for allegedly phoneying the age and contents of the hooch.

—o—o—

DESPITE THE DENIALS, Bradley himself will operate his Palm Beach place . . . Local politics forced him into the background to avoid the fate of Saratoga . . . Lillian Hellman has a new beau . . . Ann Francine at Coq Rouge has a voice with a Bankhead-Holman flavor—but better . . . Billy Rose's Diamond Horseshoe night spot will star a show girl floating in "Anna Held's Milk Bath" . . . M. Berger, the word-magician, has returned to his first wife (The N. Y. Times) but will see his new girl (The New Yorker) once a week.

—o—o—

A FORMER bantamweight champion and a local naughty-boy are gunning for each other after a stabbing which necessitated 22 stitches in the latter's kisser. The f. b. c. is trying to square things—but it might be another Vincent Colling . . . It's a girl for the M. Kincaids (Marietta Sullivan) of Hattie Carnegie's buyer-staff . . . Dorothy Fox, star dancer of "Sing Out the News" (she is such a hit), got her notice in Philly the second night!. . . . Jose Ferrer (he was so good in "Missouri Legend") and Uta Haven, the Alf Lunts' pet discovery, are a larriduo.

—o—o—

THE JAY CONLEYS, he's one of the Shubert's better directors, and his "I'd Rather Be Right" chorus-bride will be put asunder in Chicago soon . . . Thomas Daly (Britain's own John Summer, who blasts at risqay things in Parliament) will become a pop in Feb. He's only 77. His frau is 40 years his jr. . . . Marjorie Bradford is Nathaniel Benchley's bride-to-be, not Edith Brooks, who is her pal.

—o—o—

THEY ARE ASKING this among other queries at the Julia Richman High School for Gotls: "Of what value is Walter Winchell to the high school student?" . . . Well, he can get any girl free tickets to the best shows, but he won't.

On a Movie Set

By Hedda Hopper

HOLLYWOOD, Nov. 26.

AFTER 20 years on the screen I received my first flowers on the opening day of the picture, "Midnight." It seems to be an old custom of Producer Arthur Hornblow—and, I might add, a charming one. Claudette Colbert, Mary Astor, Elaine Barry and I purred over our posies. I've known Mitch Leisen ever since I've lived here, but never worked for him before—but let me tell you the guests in the background of "Midnight" look as though they belonged to our social set or even better. Extras receive the same attention as the star—makeup, hair, gowns, furs and jewels. Class consciousness, Hollywood's famous hallmark, doesn't exist on a Leisen set, and that goes double in his home.

—o—o—

OUR VISITORS on the "Midnight" set were distinguished, too. First, Vicar Jardin, who married the Windsors, formerly of Buckingham Palace fame. From caviar to ham—and how he ate it up!

Ely Culbertson stopped by on his way to address 3500 women on their favorite sport—I said theirs—not mine. He came here for one lecture but 11,000 bridge friends wanted to attend. They had to split his speeches into three installments. His is a good racket, too. A one man show, he has 15,000,000 followers, a staff of 4000 teachers and takes in a half a million yearly.

He pays out $20,000 a year for politeness, the cost of answering every fan letter. Bored with writing exclusively about diamonds and hearts, Ely has written a mystery play to be produced on Broadway. Jack Barrymore threatened to teach his Parchesi but he wouldn't hang around—except long enough to have his picture taken. Makeup was applied—at his request.

—o—o—

THEN ALONG TRIPPED Mrs. George Cameron, chairman of the women's board of Golden Gate International Exposition. She found an old schoolmate of her brother-in-law, Joe Tobin, in Jack Barrymore. Both boys were proud of the fact that they'd been thrown out of that school.

Arthur Hornblow, believing two stars better than one, brought his own—Myrna Loy. Swell for us—bad for him—she wanted to buy all the fur coats on the set.

DANGER is my Business



Illustration by George Conrey

"WE COULDN'T STAY THERE FOREVER. NEITHER COULD THE SHARKS, BUT THEIR ABILITY TO STAY WAS INFINITE. SOMETHING HAD TO BE DONE."

Two Men on Ocean Bottom, Man-Eating Sharks Hovering Between Them and Safety—First of a Series of Articles by an Adventure-Seeking Cameraman.

By JOHN D. CRAIG

Big Game Hunter and Deep Sea Diver.

JOHN D. CRAIG IN DIVER'S DRESS, WITH HIS DEEP SEA CAMERA.

Deep Sea Workshop

THE bottom of the sea is my workshop, and I like it. It is dangerous, unpredictable, one minute caressing and giving all it has, the next minute furiously trying to destroy with power and cunning and tricks that are endless in variety. But ever since the first day I went down to it, in a rickety diving dress without safety valves or telephone, in 50 feet of water off the coast of Lower California, I have loved it more than any place I have ever been. And before that sunny day in the summer of 1931, I had been in 35 countries and had sailed on all of the seven seas and trod on all of the six continents. The bottom of the sea, covering four-fifths of the world, was the continent I finally chose. I was 28 when I found it, and I had looked for many years.

CHAPTER ONE.

IT was quiet on the floor of the ocean, so quiet that I wondered if Balboa, filtering through his narrowed eyes the first white man's view of its surface, had not seen through to the spot where I stood in a diving dress, off the little island of Cedros. That would have made him call it the Pacific.

There was no sound. Sound is a dead thing in the sea. Only the soft tunk-tunk of the air compressor on the tender above jarred the tympani in my ears as it pumped air into the helmet that held my head and my life. Otherwise motion made no noise.

Tall grass waved in what the fish have for wind—currents that drift here and there, dawdling, sprawling, racing through apertures in the geography, which seemed so little different from the geography on land. Only the inhabitants were strange. They were all birds, flying about leisurely, without having to descend, even for their food. They were better than birds, for they could remain motionless, suspended, and gravity would take no notice. There was no gravity, it seemed, for on each of my feet were 20 pounds of lead, and about my shoulders hung a breastplate of 40 pounds, so that I might remain on the earth of this curious world, and work.

I worked without thinking. Something happens to thought on the ocean floor. It flits like the fish, hither and yon, noiseless, evading the mind. That is how I know that thought is different from mind. It is a child of mind, and when it is born, mind must listen to it and look at it to be sure what it is.

It is because of the air he is breathing. It is compressed air, made up of 78 per cent nitrogen, 21 per cent oxygen, and 1 per cent of such gases as argon, neon, helium, and carbon dioxide. In shallow depths the compressed oxygen burns tissue faster, and increases the alertness of the mind, so that it leaps ahead, running and skipping, and leaving its owner far behind. From 30 feet down, it is a different story. The nitrogen, under pressure, turns to liquid in the lungs, enters the blood stream, saturates the body liquids and body tissues, and slightly anesthetizes the nerves. Then there is no pain, and gradually, as the depth increases, the mind blunders, falters, and after 225 feet, it is very apt to go blank entirely.

So I, at 60 feet, set up my underseas motion-picture camera carefully, following habit formations of action. The camera had been lowered to me from the tender. Up there on the surface, in the little boat whose name now escaped me in the gathering mental haze, were people. They were looking after my life line and my air line. They were listening at the other end of the telephone set which was built into my helmet. They were watching clocks to see that I did not stay down too long. They were thinking clearly, watching intently, ready to haul me up at the first indication that something was wrong.

—o—o—

ANTONIO, the old Mexican we had borrowed from the Jap divers, was watching the lines as he had watches the lines of the Japs for years. Jim Ernest was in a diving dress as safety man, and was watching the clocks. Ernie Crockett was keeping an eye on the compressor. Back at Cedros Island, where we had our camp, Reggie was preparing dinner. Gloria, my wife, was practicing knife-throwing, more from a desire to impress Diego than anything else. Diego was sitting and thinking, if it could be called that. He was an emotional fellow, and most of his emotions nowadays was hatred of us. He thought we were spying on his racket. He was the bully of the island and the dictator of the 75 men who worked in the cannery on Cedros Island.

Don't trust that Diego guy. Make trouble if he can. This one's a pretty good angle for the camera. Now what is it we do next? I walk in with my air line normal, stringing up to the surface. Campbell will walk in with his trailing, as if he came from a distance. We meet at the chest and fight. I knock him down with a wrench. No, I take my knife and seem to stab him. I haven't a wrench, have I?

The effort to think was burdensome. I stopped trying. To be was sufficient. Time had stopped. Only motion, external, continued. I was surrounded by air, a thin but powerful wall which put its shoulders to the canvas of my diving dress and pressed outward a little harder than the water was pressing inward: forty and a fraction pounds for every square inch. If anything happened to destroy that barrier of air I would be killed. If my diving dress were ripped, or my check valve broke and my air line were cut or torn above me, I would be crushed as a man might crush a soft plum in his hand. I would be spread out like jelly on bread.

But that would not happen to me. No, not to me.

—o—o—

THE nonsense was interrupted. Something tugged at my right hand. I lifted it up and held it before my face plate, where I could see it. It was bare, like my other hand, and blue and cold. It was also damaged. The wandering, aimless fish, to which I had paid no attention, had been nibbling at it. Tiny streams of gray smoke were ebbing from half a dozen unimportant cuts. Down here, in the sea, the green of the water filters out the red in color. The gray smoke was blood.

"Damn you," I said, looking at the fish. They were gathering in large numbers around me now, darting at my hand and skipping neatly away when I struck at them. Somehow the brats can smell blood under water, and I knew they would follow me right into the picture we were to take and mess up the whole scene.

I was so annoyed that my thoughts returned to me, and I looked for Campbell. I had been waiting for him to circle around and set up his camera at another angle, so that we would have a film from both sides, with one taken over his shoulder and one taken over mine.

Finally I spotted him, just at the edge of my horizon. He had put his camera approximately at the third angle of an isosceles triangle, with mine at the other end of the base and the chest of treasure at the top. He seemed to be just about ready, and for fear of wasting precious time I decided to dispense with the fish. I took my knife from its scabbard, went to some rocks behind my camera, pried off an abalone, and turned it upside down and helpless for the fish to eat. They went after it ambitiously, and I returned to my camera. Campbell waved that he was ready to go. Just before I tripped my automatic camera, I looked backward toward the abalone.

It was almost gone, but other eating had commenced. The little fellows had been fighting over the food, and had stirred up such a fuss that other and larger fish had been attracted, and now these bigger fellows were eating the little fellows, snapping them in two and clouding the water with the gray smoke of blood.

That I knew was bad, and I set out toward the chest with misgivings. This was tropical water, off the coast of Lower California, and there were sharks about—sharks with an uncanny sense of smell which will travel amazing distances to any spot where blood is spilled.

But the cameras were going and Campbell was walking toward the chest, his life line trailing. We met at the chest, paused to look each other over, and did a silly dance that resembled a fight. Anything looks like a fight under water, because of the slowness of motion in a diver's gear, so we just hugged and pushed, and finally I waved my knife and put Mr. Douglas Campbell, my best pal, down for the count. Then I took a lot of 10-cent jewelry and glass diamonds out of the chest and went staggering off. I didn't think the fight had been so hot, so after shutting off the cameras I decided to shoot it again. By that time, Campbell was on his feet and was coming toward me at an underwater dead run—backwards, as the book of diving teaches.

When he got to me he put his helmet against mine, a touching gesture which allows the vibrations in one helmet to be heard in the other, so that two divers can communicate by talking through their hats.

"Going to shoot again?" he asked.

"Yes," I replied.

"Us or them?" he asked.

His hand was pointing upward, and I leaned backward until my face plate pointed almost vertically into the water over my head.

There were two of them, not 15 feet above us—two beautiful blue-fin sharks, 13 to 15 feet long, and, magnified, as are all things under water, a third of their size again.

"My God," I said to myself.

I have been frightened before. There was a time the rattlesnake lay on a mountain trail between me, my horse and a 1000-foot drop. There was the time we were prisoners of the Riffs. There was the time a wounded tiger climbed up my tree and my last bullet missed him.

But this was different.

I wished most heartily that I had never learned to dive. I wished that I had not grown to like the tunk-tunk of a compressor pumping air into my helmet. I wished that I were anywhere but here.

But here I was down at the bottom of the sea, with two blue-fin sharks hovering over me.

I was yelling into the telephone while these thoughts screamed in my mind.

"Antonio! Antonio!

"Yes, Johneeee, what is it?"

He was there! Old Antonio, the sweetest greaser in Christendom. He was there!

I was breathing too rapidly, burning myself up. Better take it easy. Tell Antonio what it's about. Maybe he can help. He'll get you up. There may be a chance. Don't let Campbell know you're scared.

—o—o—

"ANTONIO! Listen. We've got a couple of sharks down here. Blue fins. Yes, right over us. Some fish were fighting, and I guess the blood brought them. What shall we do? Yes, they're getting closer all the time. For God's sake, pull us up as fast as you can. We'll inflate and try to shoot by them. Sure . . . what? What?"

"Sure," Antonio was saying. "Sure, Johneeee. In 40 years I have never heard of a shark will grab a man when he's on the bottom. Sure, Johneeee. Never on the bottom. Always when they are coming up. You stay on the bottom. Take it easy, Johneeee."

Stay on the bottom and watch those things come closer. Blue fins! Tiger sharks and white sharks are bad enough, but of the three man-eating varieties, the blue fin is the worst. Stay on the bottom . . . or be torn to pieces trying to get up!

Campbell had been told the same thing through his telephone set, and we made faces at each other, pointing our hands downward and raising our eybrows. He clanked his helmet against mine and said, "Remember in India they said a tiger had never been known to climb a tree, and that wounded devil went right up after you?"

I remember very well. And now this body which had given me so much pleasure in life, in sleeping and waking, in eating and drinking, in loving and fighting, was now numb and fettered on the bottom of the sea—was perhaps about to die.

To die at 28! We were pretty young meat — Campbell was only 26. The waves of fear almost died out, and I stared in hatred at the sharks.

They watched us as cats watch mice, and we watched them as mice watch cats. Time and again they drifted over us and out of the limited field of our face plates. But we turned as quickly as we could, fearful of being struck from behind.

It seemed like years, of course, and so far as that goes it really was years. A man measures time by his mind and his soul, not by his body. And by my soul and my mind, by the internal time which I keep for myself against a certain reckoning, the sharks were with us through long and frightening years.

Every decade or so they would move off, up through the waters, and disappear. But they returned in a few months and went on with their cruising. Then, roughly about the end of the first century, I learned something.

—o—o—

THERE were two streams of air bubbles constantly ascending, one from the exhaust valve in Campbell's helmet and one from the exhaust valve in my helmet. Through these paths, I observed, the sharks always went. I banged my helmet against Campbell's.

"Try shutting off your exhaust valve," I said. "The bubbles seem to attract them."

His bubbles ceased, and I closed my exhaust valve, so that the air stayed in the dress. We had to stop the air from coming in, too, in order to keep from inflating our suits and rising against our wills, but that wouldn't matter for a little while—eight minutes.

Sure enough, after a few decades, the sharks, missing the bubbles, moved off and disappeared. I telephoned Antonio that they were gone.

"Very good, Johneeee," he said. "But you better wait just a little while, to be sure."

Standing there waiting for them to return was no fun, so I decided to shoot the scene again, though it was now so far back in my mind that we seemed to have done it in the days of silent films. But back we went, with our bubbles rising again, and whether we were so frightened that we wanted something to occupy ourselves, or whether we just were so scared that we forgot we were acting, the

Continued on Next Page

TOMORROW—ANOTHER STORY OF ADVENTURE BY JOHN D. CRAIG IN THE EVERYDAY MAGAZINE

Features of General Interest

THE JOSEPHINE DEALTER

JUST before the holiday season seems to me a good time to answer some of the letters that have been piling up on me. Maybe I will get an extra special good mark from Santa Claus for such good behavior and, who can tell, I might even get an extra present. So pardon me while I dive into the mail bag.

—o-o—

QUESTION: We have just bought an old house that we feel has a great deal of charm and livability. Naturally, however, there are many things that are old-fashioned and quite a bit of remodeling must be done. One of the places where we are really stumped is the bathroom that is to be used for our sons. At present it has plain painted walls. We do not want to use tiling in this bath but we would like to do something individual and interesting and yet have it practical for boys. Could you make any suggestions? MRS. F. R. G.

Answer: I think one of the new papers that are made to resemble wood panelling would be grand for a bath such as this. This paper is much heavier and more durable than the ordinary wallpaper and could be lacquered to give it extra quality. There are, of course, other papers which are actually thin sheets of wood that would be even more durable but they are quite a bit higher in price. I think a bath of this type would be very masculine in feeling and would last the boys for many years for it would be suited to males of almost any age.

If, however, this does not appeal, consider using linoleum on the walls. This is very easily installed, is not only practical but is also very very long wearing and may now be used in almost any desired manner. Both plain and marbleized linoleums are now available and there are all sorts of cut-out designs and bandings which may be used to advantage for individualized effects.

—o-o—

● QUESTION: I have a great deal of white woodwork painted with a flat finish and a little boy 3 years old. The combination is almost fatal. Do you know of any good but quick way of cleaning such woodwork? MRS. L. D.

Answer: Flat finished white woodwork is always a pleasure to look at and a pain to take care of. However, a St. Louis manufacturer has now come to our aid with a product that is a grand solution for this problem. This cleaner is used by itself without the necessity of adding water, soap or anything else. All you do is pour a little on a cloth, preferably Turkish toweling, and wipe it over the painted surface. All dirt and marks disappear as if by magic. I may sound like a paid testimonial for this product but I have the same problem to face and I have learned to call this manufacturer blessed.

If, however, you do not care to use this product, which is more expensive than ordinary soap and water, try adding a little ammonia to your water when washing the woodwork. Be sure, too, to use a mild soap that will not eat off or discolor the paint. And here is an added tip. Try waxing your window sills and you will have no trouble with the spotted effect that is apt to appear if you ever forget to close your windows during a rain storm.

—o-o—

● QUESTION: I have a large niche in my hallway, which is quite formal and I would like to do something rather interesting and unusual with it. I have tried potted plants but they do not do well as the hall is dark and I have looked and looked for some sort of an ornament that would appeal to me, but without success. Have you any idea of something that would be appropriate and distinctive in a spot such as this? MRS. M. C.

Answer: Nothing is more distinguished, appropriate and effective for a niche such as you describe than a very simple, classical urn, filled with huckleberry leaves. Most people forget not only the charm but the lasting quality of the lovely, shiny green leaves. If they are kept filled with water they will last fresh and green from one to three months.

—o-o—

QUESTION: You have often told in your column how to use merely a box spring and mattress for a bed with a headboard made out of material. I would like very much to use such a box spring and mattress arrangement but I am not sure I would like the headboard. Do you know of anything else that might be used instead of such a headboard? MRS. M. A. R.

Answer: There are any number of ways you could use a box spring and mattress with such a headboard. Try, for instance, a very interesting piece of material hung in folds straight down the wall from the cornice of the room. Or, you might use an engaging canopy effect hung from a center crown over the bed and tied back at either side. Also, you might place the springs lengthwise to the wall with bolsters at either end to give the effect of a day-bed.

In Defense of Women Voters

Winning Contestant Asserts Writer Overlooked One Important Group.

By Virginia Stone Marshall

CONFIDENTIALLY, Miss Irwin, as one Virginia to another may I point out that you have trumped your own ace—not once, but twice?

In the first place, in your article "What Have Women Done With Ballot?" you recognize and write toward only two classes of women. In my opinion there are three classes of women, one of which, apparently, caught your blind spot.

There roams upon the green fields of Democracy, spelled with a capital D, one class of women which cares nothing about anything—politics not excepted. You see this group.

There also scampers about on the same green fields another class which I call the Gossips—not because all women of this class worship at the shrine of the great God Gossip, but merely because this vice is the favorite and typical avocation of the class. These women know politics, as they know most everything else, only as a tentative and rather shaky subject of conversation to be resorted to in the event that their cohorts run short of idle chatter and palaver. You also see this group with its weaknesses.

But, Virginia, a third class of women calmly and thoughtfully traverses these green fields of Democracy. This class does not spend all day every day in bargain basements, nor does it spend every afternoon in the movies or over the bridge table, gossiping.

This third is the class of straight-thinking, square-shooting women who spend some time each week with their current events clubs, their music, their books and their newspapers. This is the class—when you say Dewey—that thinks of the fact that Thomas E. was defeated by only 65,000 votes in New York and comments on it, and does not ask if you mean the Admiral.

This third class has representatives in all walks of life, not club women alone. Most girls and women in the realm of business pick up a smattering of what is going on in the political, social, scientific and literary worlds—whether they consciously or unconsciously acquire the information. Many housewives, busy ones in particular, make every minute with their newspapers count and can converse about politics at dinner in a manner so intelligent that it makes the old man sound like Mickey Mouse.

Your article fails to concede that such a group as the third even exists. Your kind reference to the League of Women Voters makes the average reader feel that the League is a large group of three women who can afford subscriptions to Time, Newsweek and Fortune. Although the League may be comparatively small in membership to the number of American women voters, it is only a sample.

There are in existence, and flourishing, a very large number of groups, clubs and organizations patterned like the League and doing equally as much on a small scale. Perhaps they have escaped your attention because they rarely break into print and don't have conventions with bathing beauties to photograph. But what they lack in newsworthiness they make up in stamina, determination and intellectual courage.

I think that all of us should take our pie-pan hats off to these small, unsung and unknown organizations, not only for the work that they have done, but also for the work that they can and will do in moulding the opinions of the masses of voting American women. These groups of women certainly can be—and are—bothered by questions of vital public interest. Just ask me about Amendment No. 6—I dare you!

I feel reasonably sure, Miss Irwin, that you trumped your own ace a second time when you left out the men in your thunderings. Do you realize that you could take your heading and make of it "What Have Men Done With Ballot?"—Nothing Worth While, Says Writer, Pointing to Present-Day Conditions." You could go on just like you stampeded against women, viz: "So you voted last Tuesday? But how? The way your boss did, or the way you thought best after carefully studying the candidates, amendments, propositions, etc." I hate to give you such a sure-fire suggestion for next week's feature story, but it is true.

—o-o—

SERIOUSLY, I do not believe that you can limit your tirade about the hegira toward a "spotless civic life" to the fair sex. Most men vote with an ulterior motive other than the good of the nation. Their boss tips them off, and the tip carries a subtle note of threat with it. Again, they may have promise of a job, an asignment, a contract, or just a heaping big dish of gravy if they vote for Crabapple for Congress! Still again, many Relievers and WPA-ers have better sense than to bite the hand that feeds.

To say that women vote unthinkingly and stop there infers that men vote thinkingly, and that is unfair. Men are only politically minded if they are forced to it, and a shocking number of them shy at the sight of a soap-box rally.

In conclusion, Miss Irwin, may I tell you a secret? I hadn't meant to let the cat out of the bag, but we women just can't keep secrets, you know. I ran two flags up on my apartment roof a minute ago, your prearranged signal that I had heard public affairs discussed intelligently in a gathering of women. Believe it or not!

P. S.: I just looked out the window and there are also two flags run up across the street. Will you please investigate the case and see if there could possibly be another indication of intelligent womanhood—or just a hang-over from Armistice day?



"THIS CLASS DOES NOT SPEND ALL DAY EVERYDAY IN BARGAIN BASEMENTS, NOR DOES IT SPEND EVERY AFTERNOON IN THE MOVIES OR OVER THE BRIDGE TABLE, GOSSIPING."

Winner Washington U. Graduate

MRS. WILLIS W. MARSHALL, 6149 Waterman avenue, is winner of the $25 award for having submitted the best answer, in the opinion of the judges, to the article of two weeks ago by Virginia Irwin, "What Have Women Done With Ballot?"

Mrs. Marshall is a graduate of Washington University, where she received two degrees, Bachelor of Arts, 1934, majoring in journalism, and Bachelor of Science in Journalism, 1937, majoring in advertising. She held offices in many activities while at Washington, including the presidency of Women's Pan-Hellenic, secretary of the Women's Self-Government Association, and woman's editor of Student Life. She is a member of Delt Gamma, and all women's honoraries, including Mortar Board.

Married last Christmas eve, her husband, Willis W. Marshall, is a securities analyst in the trust department of Boatman's National Bank, where Mrs. Marshall, then Virginia Stone, worked for three years, doing historical research and preparing the history of the bank's 90 years for publicity purposes.



MRS. WILLIS W. MARSHALL.

The Problem Of Funerals And Children

Child Expert Discusses Whether They Should Attend These Services.

By Angelo Patri

A MOTHER writes in to ask if children should be taken to funerals. That must be a matter of personal taste, personal understanding of the children, and personal common sense. My notion about it is that most children under 12, would be better off if they did not attend such a ceremony. But it depends upon the circumstances.

If the children are closely related to the dead the funeral service is a terrible strain. They cannot understand the implications of death; they are in the midst of tragedy; tears, mourning and desolation. If they are sensitive, and most children are, they suffer keenly and without comfort, for they are lost in such a situation. Would it not be better to keep them from the funeral and the interment?

—o-o—

IT USED TO BE fashionable to dress the children of the bereaved family in deep black and range them in the front row as a symbol of family suffering. We have learned better than to do that. Rarely now do we see children abused that way. The style went out along with the full length crape veil for the widow, the crape bonnet and the deep black folds of the ugly stuff on her dress. We might go a bit further now and spare the children a ceremony they can only endure without comprehending to any extent its meaning or its relation to them.

Black dresses are not healthy for children. Wearing them or living with people who habitually wear them is depressing because they are constant reminders of grief over death. If people truly believe in the words of the funeral service the funeral black is a contradiction to their faith.

There is no salve for the wounds death makes. There is no sense in pretending that there is. Those who suffer bereavement must endure until time and life's stimulation to service heals the wound and lets the scar knit over it. But black clothes and perpetual grieving will not hasten the healing process nor lighten the burdened heart. Acceptance, understanding of life's way with us, and the memory of happier times, is best.

—o-o—

IN ONE SENSE there is no death. The life of a soul on earth lasts beyond his departure. You will always feel that life touching yours, that voice speaking to you, that spirit looking out of other eyes, talking to you in the familiar things he touched, worked with, loved as familiar friends. He lives on in your life and in the lives of all others that knew him.

There is no ceremony, no pomp, no decoration adequate to the dignity of Death. He is stark, alone, unreachable, beyond human understanding. His presence calls for acceptance of a fact tremendous in its finality, simple in its supreme majesty. Children we all must be in his presence, for he knows no class, no condition, no ceremony, but his own. Each of us must meet him, on his terms, alone, an angel of relief. Spare the children.

CASE RECORDS OF A [illegible] BY DR GEORGE W CRANE

CASE K-166: Nona Z., aged 14, is a high school freshman. "I have been reading your Case Records," she wrote me last week, "and have been pasting them in a snapshot album so I have all of them.

"My teacher uses them, too, for she had our whole class enroll in your Compliment Club, and it was great fun. We used to spend 15 minutes on Fridays to tell about the interesting things that happened when we complimented people.



"Sometimes people would simply stammer or blush when we praised them. Others would just say, 'Thank you.' Some would tell us we were looking for a quarter, and laugh it off.

"Still others would try to pay us a compliment back again. We made a chart on the blackboard and kept a record of all the different ways people would react when we paid them a sincere compliment.

"These Fridays we called our 'testimonial meetings.' We even kept on after the month was over because they were fun and our teacher said it was good training observing people and applying psychology.

—o—o—

"I USED TO BLUSH and feel very shy whenever I spoke to anybody, but by means of the Compliment Club I got so I enjoyed meeting people so I could look them over for something nice about them.

"At home I used to quarrel and fight with my two brothers, but I learned that they would be as sweet as pie if I'd just praise them a little. Now I see things about people that I never noticed before I joined the Compliment Club. I'm really becoming a social detective, as you said.

"My school marks have risen, too, Dr. Crane. I used to be a 'C' student, but the last semester I made a 'B' average. I don't know just why, but I wonder if it is a result of feeling happier and less afraid when I am with people."

—o—o—

I HAVE QUOTED this letter from Nona because it illustrates several principles of psychology. She is right in observing that we are more efficient when we are happy.

This result has vast implications in business and industry. Happy workers do more and better work, and they don't even feel as tired as formerly when they actually did less.

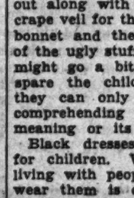
If we wish to enjoy people, we must learn to forget self and become a social detective, ferreting out the good things in our associates. Much labor trouble, prejudice and war could be avoided if we'd stop looking for mean things, and search for the hidden gold in the personalities around us.

—o—o—

NO PERSONALITY is so devoid of merits that a close inspection will not reveal some talents or virtues. Most of us, however, never train ourselves to study other people. And even if we do so, we forget to phrase a sincere compliment about the good traits of our neighbors.

Too many of us wander throughout life relatively tongue-tied and unhappy, when we could be full of zest for living and spread sunshine by turning our attention outward upon our associates, and complimenting them.

Don't wait for their funeral! Pay them honest verbal bouquets now while they can appreciate them. It will also transform your own personality.



NO CASE HOPELESS
BALDNESS, Sore Itching SCALPS, Dandruff, and falling HAIR stopped. 60% recovery on some. For men, women, and children. Before you QUIT trying come in for my FREE Examination.
A. G. CLINE
SCALP SPECIALIST
3143A SOUTH GRAND. LAclede 9083

"nerve-type" DEAFNESS?
the CORONATION ACOUSTICON
will bring you clear, effortless hearing . . . lifetime guarantee.
Call Today for FREE Home or Office Demonstration
Aloe's
707 Olive St. CH. 5700

LOWEST PRICES IN 20 YEARS!
20,000 Installations in Greater St. Louis
Weatherstripping Caulking Venetian Blinds
ORIGINAL MONARCH DISTRIBUTORS
MOSLANK Metal Weatherstrip Co.
FO. 9361 4518 DELMAR

DAMP-WASH
Flat Work Ironed
20 LBS. 95c
4c for Each Additional Lb.
Entire Bundle Washed and Asepticized GERM-FREE PROCESS
Flat Work Ironed—Wearing Apparel Returned Damp, Ready to Iron
SHIRTS EACH 6c
Finished With This Bundle
ACME LAUNDRY 2912-18 EASTON JEfferson 1500



ONLY 24 MORE Shopping Days
Have You Finished?
Shop Early in the Day!



GIVE
"I used to use other cough remedies, but since I used REM I don't give the children anything else."
Mrs. Paul Lange 5643 N. Tuscola Ave., Normandy
The Reason!
Thousands of other mothers, like Mrs. Lange, "don't give the children anything else" since they discovered REM. REM is thorough, for coughs resulting from colds, because it works two ways . . . in the throat and also systemically. REM is much more than just a "tickle stopper."

DANGER IS MY BUSINESS -:- -:- -:- -:- -:- -:- By John D. Craig

Continued From Preceding Page

second fight, on the films, was a honey.

I had just shut off the cameras when Campbell came running again, banging right into me in his haste and blindness.

"They're here again!" he screamed. He sounded like a lady who has seen a mouse. Under water strange things happen to a man's voice also—it gets high and thin and querulous.

And there they were, crossing and recrossing the streams of bubbles; having a swell time.

They had not attacked us. And Antonio, I remembered, had never misinformed me. Therefore we were safe so long as we stayed on the bottom. But we couldn't stay there forever. Neither could the sharks, but their ability to stay was, for all practical purposes, infinite. Something had to be done.

Slowly I closed my outlet valve, keeping the air in the dress. The dress began to fill, to balloon, and to tug at the weighted shoes. Had I slipped the catch which drops the weights on the shoes, I would have shot upward. But I stayed right where I was and watched the sharks. When one of them passed through the bubble stream from Campbell's helmet and turned so that he was facing me, I pointed my right arm at him, pulled the elastic wrist of the cuff away from the flesh a little, and shot a fine fat stream of bubbles at him.

He turned like a boomerang at the peak of flight and disappeared. His pal followed him.

We told Antonio, and after making us wait for a while, he hauled us up. All the way up my mind, my heart, my glands, and my whole being whimpered and cried, for we could not go up as fast as we wished for fear of getting the dreaded bends. All the way I expected to feel a tug, as an arm or a leg went away from me.

But nothing happened, and Antonio laughed and laughed at the stories we told him, and at my brave recital of chasing the sharks away with bubbles.

"You know what I think, Johneeee?" he said, taking his pipe from his mouth and pinting it at me. "I think maybe all sharks can be scared with bubbles. Yes, Johneeee, a new weapon you have found . . . with bubbles you shoot man-eating sharks!"

That night the sharks were forgotten. It was full moon, and we lay on the deck, trying to fall asleep while the sea rocked us, quietly whispering an old sea tale as it slapped against the hull of the Melrose. It was just a 60-foot work boat, and we lived entirely on its battered deck. The huddled forms were strung out in the blue moonlight. Campbell lay doubled up, as if he were making a jackknife dive. Beyond him, Ernie Crockett lay straight on his back. Antonio slept on his side, relaxed, with a smile on his face. Near him Jim Ernest had flopped on his stomach, his face turned aside, arms over his head.

I rolled over and stared straight at the moon. It was reasonable to suppose, I figured, that I had no destiny in life beyond mediocrity. There was evidence to support the arugment that I had been raised above my station, and that I was now precariously trying to cling to a perch on which I didn't belong. I had been born plain John Craig. I had gone to work at 16 because my father died, and because I gave my age as 21. I had done pretty well and risen fairly high in the ranks in four years. And because I got a good tip, and because my father's old maps and one of his old friends helped me, I had gotten hold of some land that had oil and had leased it to a drilling company. And the wells had come in. I had been rich.

Thus through a series of accidents I had found myself with a large income at the age of 20. The accidents did not reflect any particular credit on me. But I had accepted a certain credit, I knew now. I had traveled for more than six years, all over the world, being accepted as a young man of leisure and doing nothing to disprove the idea. Only toward the end of the journey, in India, had I worked, and then an accident had brought me the job, a job which called for taking pictures of jungle animals and which ended in hunting tigers.

It was an accident which had thrown to me the opportunity to learn motion-picture photography, which was the only practical asset I brought back with me from my journeys.

Tomorrow in The Everyday Magazine Craig tells of his capture by Riff rebels in North Africa, and of a foolhardy ascent of a pyramid.

Carrying Valuables.

If it is necessary for you to carry any valuable jewelry in your handbag for a time, place it in a little bag or envelope and then pin the bag securely to the inside pocket of the bag with a large safety pin. Then in your search for change you are not apt to lose it unnoticed.

Features of General Interest

ST. LOUIS • SYLVIA STILES

SNOWY weather justifying a lavish display of the aristocrats of the animal kingdom, throngs paying tribute to a popular debutante at one of the largest balls of the season, Thanksgiving holidays with their influx of college students and visitors—these have placed the winter's fashions on parade during the past week and definitely launched luxurious themes as a dominant note of the year.



Daytime clothes and evening modes have stressed some definite inspiration but few have been similar. Dressing to suit one's preference has gained new ground this season so if the dashing cossack trend is becoming, a woman assumes a military air. Clinging Grecian robes, Victorian quaintness, the monk's silhouette, gay nineties hats and headdresses, Louis XIV ornamentation—all these have influenced the fashions and given a diversity that is refreshing.

—o-o—

Persian lamb fur, snatched from its pinnacle of popularity early in the season by silver fox and baum marten, has regained certain leadership. Smartly dressed women at luncheon on recent days have worn coats and matching caps of this fur or suits banded to match the trimming of hats, gloves or bags. Mrs. Robert Schillington has been wearing a stunning costume suit consisting of black dress and bright blue military coat trimmed with the fur which forms strips like pockets at the front. She completes her ensemble with more Persian lamb accents. Since this fur is sufficiently tailored for business wear as well as more dressy daytime occasions, smartly dressed women have adopted it—among these being Mrs. Arnold H. Maremont whose little black Persian lamb cap matches the bolero of her coat and also the trimming of a flattering black wool frock.

Shades of blue have been exceedingly interesting and have been allied with equal success with black or brown. Miss Ahdeen Knight looked attractive at a luncheon this week in a robin's egg blue dress of soft feathery wool. This was designed with high standing collar at the back and soft pleating hugging the front of the neckline where a heavy gold chain adorned with many coins was attached. The skirt had all-around fullness, fitting at the waistline without a belt. Sleeves were short and quilted at the high shoulders. A dashing hat of Spanish inspiration came down at the side and was laced with black leather to match shoes and gloves.

The debutante ball of Miss Frances Howell Lewis at the St. Louis Country Club on Thanksgiving eve proved to be a veritable fashion parade with elaborate new evening gowns worn by many. Vivid colors vied with gold-trimmed white jersey and crepe and with black velvet for style supremacy. Gold lace and lame were among the handsome creations, one of the most interesting being that of Mrs. Russell Gardner. Mrs. J. W. Folk looked striking in a dress of cyclamen red satin, the heart-shaped neckline slashed at the shoulders and held with clips and the skirt very full at the hemline. Sleeves were high at the shoulders and extended below the elbows. Turquoise blue earrings and other jeweled accents made a distinct contrast that was arresting.



—o-o—

Miss Jeanne Huette, one of the season's debutantes, chose a picturesque formal frock of black velvet for this occasion. This was of cameo type, the off-the-shoulder bodice being edged with a pink net lace ruffle and the bouffant skirt adding a hoop to emphasize its quaintness. A neckband of black velvet held a real cameo and Miss Huette wore antique cameo earrings to complete a perfect ensemble.

Miss Mary Frances Nangle, another popular debutante, whose style alertness is apparent, has been wearing most attractive costumes this season. At a theater party on Tuesday evening, her choice was a soft blue frock with bias-cut accordion pleated skirt and square necked bodice slit at the shoulders. Short sleeves were boxed at the shoulders to provide the high Schiaparelli fullness. Over this she wore a full length black velvet wrap—the type which continues to be the favorite choice with the season's debutantes. A camelia was tucked into her hair.

—o-o—

Since this has proved to be such a good season for colors for both daytime and evening, some stunning alliances have been noted. Mrs. E. H. Peters, for example, has combined parma blue most effectively with a lovely shade of red in a dinner costume that is distinctive. The long skirt is of the blue shade and the coat of red velvet. A lipstick red dinner dress with short sleeves is another outstanding style adopted by Mrs. Percy Travis, while Mrs. M. Edward Rowan has contributed to the fashion importance of purple by her selection of a purple evening frock with matching wool evening wrap having kolinsky revers.

—o-o—

The Saturday night symphony concerts have become such "dress up" occasions in St. Louis that many have adopted the custom of meeting friends there and going on to supper parties afterward. New fashion trends, therefore, are found at the concerts. An unusual frock subscribing to the vogue of longer sleeves for evening wear was worn by Mrs. Norman Bierman. It was of the violet blue tone seen repeatedly within recent weeks and printed with gold coin clusters. A tiny border of the gold outlined the square neckline and edged the skirt hemline. Sleeves were high at the shoulders and fitted so that they were long and tight. Mrs. Aaron Fisher's black velvet frock had the monk's type of skirt that is very full at the front. Slit pockets at either side of the skirt front further emphasized the clerical mode. These pockets were outlined with silver and crystal bead trimming. The bodice was square of neckline.

—o-o—

Fuchsia tones have played such an important part in color schemes this season that several outstanding costumes in this shade are seen in every smart gathering. Mrs. Charles A. Stix looks exceedingly well in this tone as evidenced by a gold-trimmed frock in two shades of fuchsia worn at the symphony last Saturday evening. Another becomingly gowned matron was Mrs. Wallace Renard whose black crepe dress was trimmed with heavy silver lace.



Sunburst knife pleating gave a graceful emphasis to the white crepe frock worn by Mrs. Isadore Millstone at an after-the-symphony supper party while Mrs. Julius Zimmerman wore a black crepe frock, the bodice of which was covered with a long-sleeved white sequin jacket. Gold trimming also was in evidence on several good looking costumes, among those being that white crepe dress of Mrs. Hary Milton. The V neckline was outlined with gold. A gold sequin jacket that hung straight at the front without fastening revealed the gold edging outlining the V neck of the bodice.

Dining Rooms; Their Place in Modern Homes

"Homemakers Should Think Twice Before Giving Them Up."

By Elizabeth Boykin

ALL politics aside, I have to take issue with Mrs. Roosevelt on the subject of dining rooms. She thinks they can very well be dispensed with in the small home of moderate means. And so they can, but not very conveniently.

If there's a family of children—and people still have them as Mrs. Roosevelt should know—there are regular meals to serve. And eating in a corner of the living room gets to be pretty tiresome three times a day. It's all right for the career girls you read about who eat breakfast on the fly and just have dinner at home now and then for a lark. Or for a young couple just starting out.

But I say, for convenience's sake, that the homemaker with a busy active family had better think twice before she gives up her separate dining room. There are so often problems of finding space for so many straight chairs in the combination room, not to mention the question of storage space for linen, silver, china and glass.

Another point to consider in the active family is the fact that the living room is kept pretty busy doing its own job properly without having to double up. And I always feel there's something to be said for maintaining the dignity of a dining room and respect for the fine ritual of dining.

So—however handsome that extra big living-dining combination room looks, be sure you know what you're giving up when you decide on one big room instead of two smaller ones.

Flowers on Muffs

The return of the muff as an elegant accent to a winter costume offers a new place to display one's orchids. Within the last few weeks when cold weather has appeared there has been an increased number of fur muffs carried by well-dressed women. Restaurant diners and spectators at outdoor events have pinned their flowers to the muffs rather than to the fur scarf or coat lapel. Most of these muffs are very large except for the tiny ermine ones that give a quaint aspect to a costume.

TOUR GEORGE RECTOR

WHEN I was a young chap just out of college my father had no easy time in selling me on the idea of going into the restaurant business, especially when I was told to start in the kitchen, where my first assignment was cleaning chickens and fish.

Many a time I wanted to throw up the job, but my better judgment kept me from doing that, as there was too much cookery talent all around me not to take advantage of it. I don't want to throw too many bouquets to the chef and cooks in Rector's, but I say now and always will that these cooks knew their business. Mistakes were very few.

Just because I have put in this boost for Rector's please do not think for one minute that other very good restaurants did not exist. Successful restaurateurs in the days I am talking about were doing business in cities all over the country, and in every case I know of these men learned their business from the bottom up.

There was Boldt in Philadelphia, Kinsley in Chicago, Rector, Delmonico and Sherry in New York and many others.

—o-o—

Only today a friend of mine asked me an oft repeated question, "Is the cooking of today as good as it was in years gone by?" He had in mind, of course, restaurant cooking. I had to answer that I didn't think so. There are exceptions, but generally speaking that certain flavor, tang, or whatever you want to call it is missing.

—o-o—

● TAKE FOR EXAMPLE, that very famous restaurant, Marguery's, in Paris. Tourists from all over the world went to Marguery's for its specialty, fillet of sole. It was the sauce that really made the dish so delicious and when that fine old gentleman, M. Marguery, passed on, the place slowly lost its popularity and finally closed its doors.

Imported sole is almost impossible to get, but flounder when available is a good substitute. Almost any fillets of small fish could be used. Frozen filets are in the fish markets pretty much all over the country, so use them if you are unable to get the whole fish. The object of purchasing the whole fish is to have the head, bones and skin to make the fish stock which is the base of the sauce.

—o-o—

I am going to give you the recipe for this famous dish and some time when you are in the mood to test your culinary skill try it. The white wine that is used in the sauce is not a sweet wine. Perhaps could better compare it as a Rhine wine type, such as is made in California.

—o-o—

● HAVE THE FISH butcher remove the fillets from two flounders. Place bones, skin and heads in a stew pan. Add one pound of inexpensive fish such as flounder, halibut or cod, having it cleaned and cut in small pieces, also add one-half cup sliced carrots and one leek cut in small pieces, two sprigs of parsley, 10 whole peppercorns, one-half bay leaf and two quarts of cold water. Bring to boiling point and simmer until fish stock is reduced to one pint, then strain. Pour a little of this fish stock (about half) over the fillets which have been seasoned with salt and a few grains of cayenne pepper and arranged in a buttered baking pan. Cover fillets with buttered paper and place in a moderate oven to poach for 15 to 20 minutes. Carefully lift the fillets out of the pan and arrange them on a hot oven proof platter. Garnish with one teaspoon of finely minced parsley, 12 small poached oysters and 12 small boiled shrimp which have been shelled and cleaned.

—o-o—

NOW MAKE the sauce. Pour remaining fish stock into the baking pan in which fillets were poached to recover essence in pan and simmer until quantity is reduced to three tablespoons, no more, then strain this small quantity into top part of double boiler and add four tablespoons of dry white wine, also one-fourth pound of butter. Cook over hot water, stirring until butter is melted. (Have very little water in lower part of double boiler, just enough to create a gentle steam.) Then add four well beaten egg yolks, stirring constantly until sauce thickens, or about the consistency of medium cream sauce. Then pour this sauce over the fillets, oysters and shrimp and place in hot oven until glazed or lightly browned.

—o-o—

LATTICE POTATOES fried in deep hot fat would be excellent to serve with this dish.

Wash and pare potatoes. Slice in lattice form, using slicer which is made for this purpose. Let stand in cold water for 30 minutes; drain and dry between towel. Fry in deep hot fat (370 degrees) or hot enough to brown an inch cube of bread in 60 seconds. Drain on unglazed paper and sprinkle with salt.

Two-in-one Ensembles

If you adopt the dinner costume consisting of one metal top and two skirts, one street length and the other floor length, you should be ready for any last-minute invitation. These two-in-one ensembles are highlighted among the season's favorites. The skirts are made of black crepe or velvet and the bodices are gaily colored.

If You Ask My Opinion

-:- -:- -:- By Martha Carr



My dear Mrs. Carr:

I AM 22, very small and young-looking for my age. I have no parents. I room and board with a very lovely lady who was a total stranger to me and we get along fine. I have worked out my own problems of life, but this one has me stumped.

I am an extra in a small store and since I have been working there have met a very fine boy. We are both athletic and we meet frequently at places where there are swimming pools, skating rinks, etc. Both of us are very alone and so for this reason the friendship helped us a great deal. Much to my surprise the company has rules that the boys and girls employed are not to go out together and so he was fired. I feel badly about the whole situation.

Lately, since he is no longer there the girls constantly fire questions: "How is he?" "Where is he?" "Did he go back to the country?" "Are you going with him now?" "Where does he live?" "What do you think about his being fired."

Of course I feel those things are none of their business. I am a very patient girl, but these questions make me furious; yet I need the job. Can you tell me a way to quiet their tongues? Isn't there a good answer?

I am a daily reader of your column and had hoped someone else would ask these questions, whose answer I need, but it seems no one has. I have met a lot of people in my life, but none so rude that I could not cope with the situation. I'll be anxiously awaiting your answer. HALF-PINT.

—

Such impositions as these are difficult to handle, because those whose breeding and training are not of gentle people, understand nothing of the insolence. Inquisitiveness, however, is not confined to the ignorant; and the overpowering curiosity which makes them long for the opportunity to gossip, sometimes controls those who, otherwise, are nice people.

The experience of those who have met this problem successfully shows that it does no good to gratify this curiosity. Diplomacy of the most elusive kind is necessary; and unfailing good nature will meet it better than anything else. A smile and a laugh with some unheard of reply will keep them guessing and help to preserve your equilibrium.

—o-o—

My dear Mrs. Carr:

I HAVE BEEN GOING with a boy for about five months and am wondering what to give him for Christmas. Could you give me suggestions? WONDERING.

—

Unless you feel deeply indebted to him for many nice attentions he may have shown you, I believe you will be using best taste to mail him an attractive Christmas card. However, I have a list of gifts suitable for a girl to give a boy, and one for the boy to give a girl at Christmas, which I shall be glad to mail to you and to any others who will write me, sending self-addressed stamped envelope.

—o-o—

Dear Mrs. Carr:

SOME TIME AGO, after I was getting over a nervous breakdown, a man stepped out almost into the side of my car. It scared me so I have since been afraid to drive. Most everyone tells me it is best just to go ahead and drive, but even the people on the sidewalk bother me when I'm driving. And every night I look in the paper for the report on accidents.



I am alone the greater part of the time and the car has no use. Traffic does not bother me—just the people crossing in front of the car. My doctor says "the sympathetic nervous system is out of balance."

Two years ago I was the happiest person, but now everything bothers me. Please offer me something besides going to a doctor.

WORRIED ABOUT EVERYTHING.

—

Try to become interested in outside work of some kind, that may tire you physically; charity, card groups and wholesome moving pictures. Avoid excitement and make a habit of trying to relax and take little naps after a leisurely walk in the sun and fresh air. Let the driving go for a short while, and when you do start again, have someone (who is of quiet disposition and yet knows about driving) to go with you; let them do the driving a short while and go on the quieter outside streets. Then, when you feel that you can try again, give yourself confidence by driving with your friend or a relative still with you on quiet thoroughfares, and remember that the experience is entirely out of the picture; you will gradually regain confidence to drive alone.

—o-o—

Dear Mrs. Carr:

WILL you please use the following:

Sentinel Chapter, Order of DeMolay, has swung into action on its annual job of repairing and fixing toys for unfortunate children.

More than 800 families have been taken care of yearly and will continue to be taken care of if you, who are more fortunate, will give a little of your time in helping us in our need and call for toys.

Perhaps, at one time, you were not as prosperous as you are now and know how gloomy Christmas can be with barely enough money to buy food, much less playthings for the little ones. So, if you have any old toys, whether they are broken or not, gather them together and call or write us at one of our branch offices which are listed below and we will be glad to call for them at any time.

Write or call Bob Kraft, 1904 Palm street., CHestnut 9215; Arnold Block, 2720 Geyer avenue, GRand 6943; Elmer Scheetz, 2039 Adelaide avenue, GOodfellow 5973.

—o-o—

Dear Mrs. Carr:

ABOUT FOUR MONTHS ago I met a nice young man about 21 years old, whom I have dated several times and whose company I enjoy. Several evenings ago, a friend of mine gave me two tickets to a movie and I invited this young man to go with me. A girl friend, when I told her, said this was not proper, but I cannot see her point as he has taken me to movies, dances, etc. There is no plausible reason, I think, why I should not treat him to this pleasure in return; after all the tickets were no personal expense to me. Would you please give me your opinion of this? Thank you. DEANNA.

—

You are quite right. There can be no objection in the world to your offering him of this pleasure.

—o-o—

Dear Mrs. Carr:

IN REFERENCE to the problem of "Ada J.": I would suggest that they take the amount paid out of food and drinks, then divide it by the number of persons there. Then let the head of each family pay for each one in his family. That should let each one take care of his own and the people who have no children will not feel imposed upon. I hope this little suggestion will help out. MRS. O. J. R.

—o-o—

Dear Mrs. Carr:

HERE IS A QUESTION that has been bothering a friend of mine for quite awhile. She is engaged to a very nice boy who has been divorced. He does not belong, and never has belonged to a church. He and his first wife never lived together. Now the question is, will he and his fiancee be able to have a church wedding? The girl wants to be dressed as a bride and have attendants, but she has been told that she cannot be married in church. The girls and I thought this applied only to the Catholic Church, but did not know that it applied to Protestant churches.

If they cannot be married at the altar, can the ceremony be performed in the minister's parlor? The girl is heartsick about the whole thing. I would like to know about the rules in the Presbyterian Church as that is the church she wants to be married in. ANXIOUS.

—

The Catholic Church does not marry persons in such a case. Sometimes a special dispensation is given, but the circumstances are unusual and the dispensation is rare. The Episcopal Church does not countenance such marriages also, except in rare instances.

The United Presbyterian Church clearly restricts marriages of this kind. The Reformed Presbyterian sanctions them in certain cases.

A home wedding or a wedding in the minister's parlor would be in better taste, and it should be a quiet one, even should the bride wear bridal dress and have, perhaps, two attendants.

—o-o—

Dear Mrs. Carr:

I WANT TO THANK YOU for the bed covers I received for the family I wrote about. I received not only enough covers for them, but for another family who needed them desperately. I want to thank those who gave me the covers and you for your kindness. I was able to give the two coats I spoke of to someone who really needed them. May God bless you and your work. LILLIAN T.

—o-o—

Dear Mrs. Carr:

I HAVE BEEN MARRIED 39 years. My husband works on WPA and makes only $56 a month, but growls because I cannot save money. He tells me to take my clothes and leave. But I have no place to go, no money and few clothes. I have worked 18 years and have brought home what I have made to help buy food. I spend nothing for pleasure. If I am doing this, everything is fine; out of work, he never stops nagging. He seems to love to bully. I will appreciate your advice. UNHAPPY WIFE.

—

While apprehension and uneasiness about money and future plans may be the cause of some of his moodiness and ill nature (as it sometimes takes this form) you would do well to let him know that, although you sympathize with his moods caused by discouragement, you hope that he sees the situation is also hard for you and you will both be happier and better to try to make the best of it and regard the matter as a temporary and not a permanent one.

—o-o—

Dear Mrs. Carr:

I AM a girl, 16 years old, have beautiful clothes and not bad-looking, so I am told, and I am not conceited.

Lately I have been going with a crowd of nice boys and girls of my age and a little older. But they all go out in couples once in a while, but I never seem to have a chance to go with them, except when my brother takes me.

Mother tells me the reason no boys take me out is because I act too kiddish and that when I talk I don't think before I say things. My brother always makes fun of me because nobody will take me out and that really hurts.

I am a good sport and when I am with people they seem to like me. Could you tell me anything I could do to have a good time like my brother when he goes with girls? UNHAPPY.

—

I am sure I do not understand why your mother and brother want you to act older, and more subdued than is natural for you. The trouble is, I believe, that you try to go with those too old for you. "Be your age" and have a really good, natural time. Trying to be too grown up is too hard and too boring for a natural, wholesome young girl. Your mother ought to know this and try to encourage you in going with younger people so that you can be natural and wholesome.

Send me a self-addressed envelope for my folder "Popularity." While I think it a little too sophisticated for you, you may understand the viewpoint of the older ones a little better, by reading it.

The Standard of Fine Cleaning
ZORIC GARMENT CLEANING SYSTEM
GRand 2002 FOR PROMPT SERVICE
Morgans LAUNDRY CLEANING
3027 PARK

For Teeth That Glisten
WITH NATURAL WHITENESS



Do As Your Dentist Does
when he cleans your teeth — use POWDER

NOTHING else cleans and polishes teeth more quickly and leaves them more naturally white—than POWDER.

That is why your dentist, when cleaning your teeth, as you know—almost always uses powder.

All Cleansing Properties

As it is only the powder part of most dentifrices that cleans, a dentifrice that is all powder just naturally cleans effectively. Dr. Lyon's Tooth Powder is ALL POWDER—all cleansing properties.

For over seventy years many dentists everywhere have prescribed Dr. Lyon's Tooth Powder because normal teeth simply cannot remain dull and dingy looking when it is used.

No Acid, No Grit or Pumice

Dr. Lyon's Tooth Powder cleans and polishes the teeth in a harmless and practical way that leaves them sparkling with natural brightness. It will also leave your teeth feeling so much cleaner, your mouth so refreshed and your breath so sweet and pure.

Dr. Lyon's Tooth Powder is a special dental powder developed for HOME USE by a distinguished practicing dentist. Free from all acids, grit or pumice, it cannot possibly injure or scratch the tooth enamel as years of constant use have shown. Even as a neutralizer in acid mouth conditions, Dr. Lyon's is an effective antacid.

Brush your teeth with Dr. Lyon's Tooth Powder regularly—consult your dentist periodically—eat a diet rich in minerals and vitamins, and you will be doing all that you can possibly do to protect your teeth.

Costs Less to Use

Dr. Lyon's is more economical to use. In the same size and price class it outlasts tooth pastes two to one. Even a small package will last you for months.

DR. LYON'S
TOOTH POWDER

DRAMA MOTION PICTURES MUSIC

Burdens of High School Youth in 'What a Life'

American Theater Play of the Week Is Copy of Comedy Still on Broadway—Eddie Bracken in Role of Much-Harassed Young Gentleman.

THE touring company of a current Broadway success, "What a Life," will arrive at the American Theater tonight for the usual week's stay. Although the company is one which George Abbott, the producer, got together for the road and personally directed, its members have served for brief periods in the Broadway cast.

This is in keeping with the Abbott policy, which is to train his companies thoroughly before sending them out. Since the producer in recent years has had companies of "Three Men On a Horse," "Boy Meets Girl," "Room Service" and "Brother Rat" in New York and traveling, he has a long list of Abbott-trained players from which to choose.

Eddie Bracken, who heads the cast, was here last season as Billy Randolph in "Brother Rat," two other players were seen in "Room Service." The full company is composed of Bracken, Connie Nickerson, Marshall Bradford, Fraye Gilbert, Irving Morrow, James Lane, Hope Landin, William Blees, Henry Lascoe, Lora Rogers, Norman Tokar, Lorraine MacMartin, William Mendrek, Mary Darwin, Stasia Wilson, Mildred Todd, Butterfly McQueen, Mitzi Dare Miller, Richard Lee, Peggy Travers, Dorothy Vernon and Sam Curelop.

"What a Life" is a relatively simple, and clean, story, of a high school youth who finds it impossible to live up to his father's record as an honor student, who is denied the privilege of going to a school dance unless he comes out first in ancient history, who cheats on examination and is caught. Further disgrace is added with the charge that the lad, Henry Aldrich, has stolen the tuba from the school band in order to go to the dance and it takes a very sympathetic teacher to square Henry with himself, his parents and Central High School.

Like many another Abbott production, it is a first play by its author. Clifford Goldsmith, who wrote it, has been for some years a health lecturer in high schools in and around Philadelphia and still is, though drawing bountiful royalties from his play.

Between periods of telling students about the ill effects of alcohol on the lining of the stomach, he heard and overheard many a choice anecdote from principals and teachers. He was told about one adolescent who pawned half the instruments in the school band to buy a ticket to the junior prom and about another who, called upon to turn in his gymnasium shoes, could produce nothing better than three sneakers, all for the left foot.

Recognizing the theatrical value of the material, Goldsmith wrote to Abbott and Abbott suggested he do the play. He set to work and the opening of a new hit on Broadway last April 13 was the result.

Going to Monday night instead of Sunday night openings for a while, the American will follow "What a Life" with the down-to-earth drama, "Of Mice and Men," on Dec. 12, after an intervening dark week. The play, adapted by John Steinbeck from his own widely read novel, was winner of the Critics' Circle prize for American drama in New York last spring.

Guy Robertson, Municipal Opera star, and Edward Andrews take the places of Wallace Ford and Broderick Crawford, who were in the Broadway production, as the two itinerant farm hands, George and Lennie, about whom the book and play were written. Claire Luce and most of the remainder of the cast are from the Broadway company.

—o-o—

PRODUCER ABBOTT crashed a new classification last Wednesday night, when he took his first musical, "The Boys From Syracuse," to Broadway. The budding author with whom he collaborated was one William Shakespeare and the playwright's title for the piece was "The Comedy of Errors."

Lifting out the plot idea without sticking to the text, Abbott enlisted Richard Rodgers and Lorenz Hart to do the music and lyrics, embellished the whole story with new jokes, new twists of humor, brought in a chorus of 60, had George Balanchine do the dances, Jo Mielziner the pseudo-classical setting and Irene Sharaff the somewhat Grecian costumes.

The critics thought they had not seen such a gloriously ribald, funny and lively show in a long time, so its place among Broadway musical leaders seems assured. Two songs, "This Can't Be Love" and "Sing for Your Supper" are hailed as coming successes.

Jimmy Savo, wide-eyed pantaloon of vaudeville, and Teddy Hart, pint-sized comedian of "Three Men on a Horse," stage and movie versions, are the two Dromios, Eddie Albert and Ronald Graham, of last summer's Municipal Opera, the Antipholus of Syracuse and Antipholus of Ephesus. Wynn Murray and Muriel Angelus have the two leading feminine roles.

Two other entries which preceded "The Boys From Syracuse" onto Broadway earlier in the week proved to be only of the come-and-go variety. "Good Hunting," a farce by Nathanael West and Joseph Schrank, tried to make fun of the British high command during the World War and develop generally ludicrous happenings on the battlefield. In the cast were Estelle Winwood, Aubrey Mather, Ben Smith, Derek Williams and Nicholas Joy. The play closed after two performances.

"Ringside Seat" brought forth an odd character, a retired business man whose particular hobby was to go to murder trials. Grant Mitchell won some approval in that role and some praise but one critic summed it up by calling the play a "very small and frost-bitten potato."



LORA ROGERS, EDDIE BRACKEN AND MARSHALL BRADFORD, IN "WHAT A LIFE," AT THE MERICAN THEATER.

Business Good For Broadway's Main Enterprises

By the Associated Press.

NEW YORK, Nov. 26.

ALTHOUGH the lachrymose lyricists have been weeping in their beer for a decade over the sad decline of the Broadway theater, the lively old lady behind the footlights is dancing today with as much excitement as was evident in those gilded seasons when the Brothers Frohman and David Belasco were triumphant impresarios.

Shows—good shows—are healthy at the box office and the ones that are playing to crowded houses are largely those of respectable literature and not bawdy brochures which seek to succeed with sensationalism and such stuff.

For some of the evidence:

William Bowers, a 22-year-old Long Beach (Cal.) dramatist, brought in his first Broadway play, "Where Do We Go From Here," and it is one of those not-good but not-bad comedies that ordinarily would have been taken by the critics into the woodshed for a sound whacking. Instead, they almost unanimously said some kind words about it and in addition gave much constructive criticism for what they pointed out as faults.

Kaufman and Hart, both of whom have grown wealthy in the theater, are two of its most tearful mourners in their current success, "The Fabulous Invalid." In this they dramatize with unrestrained weeping the history of the theater and how it has come upon such allegedly sad days of the present. Unfortunate fellows, for their sad story is attracting enough business to pay them only an average of $1500 a week in royalties.

The top hits now on Broadway, with their current weekly income, are "Abe Lincoln in Illinois" ($21,000), "Knickerbocker Holiday" ($20,000), "Oscar Wilde" ($18,300), "Hamlet" ($19,000) and "Victoria Regina" ($17,000). All of these are serious, literary plays and their grosses may be judged better by the fact that a play is considered a hit when it does about $12,000 a week.

Miss Hayes will close her New York run in "Victoria Regina" on Dec. 17 to take it on tour to Philadelphia, Montreal, Boston, Pittsburgh and Washington. That will bring her performances in the role to 986 and the total receipts to quite a bit more than $3,000,000 which, despite Queen Victoria's proper diction, ain't hay.



ERNA ROTH AND HARRIETT HAGAN, IN THE MUMMERS' PRODUCTION OF "IT CAN'T HAPPEN HERE."

Movies Back to Regular Schedule in New Bookings

By Colvin McPherson

THE annual shifting of theater opening days, in order to let Thanksgiving celebrants top off their turkey dinners with brand-new movies, likely will be resolved with the incoming programs at the major houses.

The Fanchon and Marco theaters, which were out of bounds only one week, will make the return next Friday, when the Fox will show "Submarine Patrol" and "A Man to Remember," the Ambassador "Comet Over Broadway" and "Ride a Crooked Mile" and the St. Louis "Sharpshooters" and a revival of "Little Lord Fauntleroy," according to present plans. The Missouri's continued-run program is not announced.

To follow at Loew's are "The Shining Hour" and "Listen, Darling," with the return to Friday openings at the beginning or end of that booking.

In the selection left over from Thanksgiving, St. Louis moviegoers have the choice of an all-comedy bill, "Thanks for the Memory" and "Say It in French," at the Ambassador; heavy drama and juvenile melodrama in "Angels With Dirty Faces" and "Nancy Drew, Detective," at the Fox; domestic comedy and desert heroics in "Out West With the Hardys" and "Adventure in Sahara" at Loew's.

Last week's fine medieval romance, "If I Were King," in which Ronald Colman and Basil Rathbone equal any of their past work, and "Swing That Cheer" are still to be seen, at the Missouri, and the St. Louis has comedy, music and melodrama in "The Road to Reno" and "Crime Ring."

Of the present programs, the Ambassador's probably represents the best balance, since both features there are sprightly and exhibit some originality. The Fox's "Angels With Dirty Faces" has strong emotional appeal, even if over-imaginative, and Loew's "Out West With the Hardys," mildly amusing, is cashing in on the popularity of Mickey Rooney, and "Love Finds Andy Hardy," next-last of the same series.

—o-o—

A FRENCH film of some interest, "L'Equipage," or "Flight Into Darkness," opened last night at the S'Renco Screening Room, 3143 Olive street, and will be shown there again this evening and tomorrow evening, at 7:30 and 9:30 o'clock.

This was the work from which Hollywood, a year and one-half ago, made Paul Muni's generally disappointing "The Women I Love." Both pictures had the same director, Anatole Litvak, and the two screen plays were almost identical, so it is difficult to account for the difference between the two creations. There is a very definite difference.

"L'Equipage" has a feeling of reality, a dramatic conviction that was entirely missing from "The Woman I Love." The situation of two World War aviators, bound in close comradeship by their occupation and both in love with the same woman, was hopelessly trite in "The Woman I Love," somewhat believable in "L'Equipage."

Casting of the American picture, of course, was a first fault. Paul Muni and Louis Hayward were nothing like Charles Vanel and Jean-Pierre Aumont of the original. Miriam Hopkins, as the wife of Muni and sweetheart of Hayward, had none of the Gallic intensity of Annabella, even if she gave a pretty fair idea of what an American woman would do in similar circumstances.

But beyond these points, "L'Equipage" has characteristics of its own which make it strangely stirring to anyone who likes the unusual in motion pictures. Filmed on a French terrain instead of a California one, it has the look of France. Fog, mud and ruin are what Americans heard about and saw, on the other side.

The turmoil caused by the loyalties of two men in an "equipage," or flying unit, and their rivalry in love is pictured in relation to a greater pattern of military movement and impending battle. And yet each small event in the lives of the main characters gets its full development, its proper follow-through. This thoroughness is in the manner in which aviators run to their planes, it is in the behavior of a cafe hostess, it is in the stolid way in which Vanel accepts the final solution of the romantic problem. Thoroughness was what Hollywood's copy, for whatever reason, most lacked.

If the French dialogue were better translated by the English titles, one might have even greater opportunity to appreciate the picture's evident intelligence. The translation, unfortunately, is scarcely more than a good synopsis.

The Week's Shows

ON THE STAGE

AMERICAN — "What a Life," comedy by Clifford Goldsmith, begins a week's run tonight. Matinees Wednesday and Saturday.

LITTLE THEATER—"Blind Alley," melodrama by James Warwick, opens Wednesday evening, for 10 performances.

MUMMERS—"It Can't Happen Here," drama by Sinclair Lewis, opens Thursday evening, for five performances. At the Wednesday Club.

GARRICK—Burlesque.

ON THE SCREEN

AMBASSADOR—"Thanks for the Memory," featuring Bob Hope and Shirley Ross; "Say It in French," with Ray Milland and Olympe Bradna.

FOX — James Cagney and Pat O'Brien in "Angels With Dirty Faces," with the Dead End Kids and Ann Sheridan; "Nancy Drew, Detective," featuring Bonita Granville with Frankie Thomas.

LOEW'S—"Out West With the Hardys," featuring Lewis Stone, Mickey Rooney, Cecilia Parker and Fay Holden; "Adventure in Sahara," with Paul Kelly and Lorna Gray.

MISSOURI—"If I Were King," starring Ronald Colman with Basil Rathbone and Frances Dee; "Swing That Cheer," with Tom Brown and Constance Moore.

ST. LOUIS—"The Road to Reno," starring Randolph Scott with Hope Hampton; "Crime Ring," with Allan Lane and Frances Mercer.

Theater Getting Better Material, Frank Conroy Says

By the Associated Press.

CHICAGO, Nov. 26.

AMERICAN playgoers no longer will tolerate rubbish in the theater, believes the seasoned and gifted Frank Conroy, who, as Mr. Brink, impersonates a comradely Death in "On Borrowed Time."

Meretricious pieces would stand no chance on the boards these days, the actor said yesterday, because public taste has traveled on an ascending scale the last several years and audiences have acquired a new critical faculty.

"The theater is turning to finer material," he observed, "and is catering to that part of the public which is not quite satisfied with anesthetics turned out by Hollywood.

"The trend in American playwriting is to turn back to our own country for material and to write about the aspects of our own scene. There has, in fact, been a renaissance in that respect in all the arts. The practice of aping European artists is passing, perhaps because European cultures are petering out. The American playwright is finally realizing that he can find enough background at home to last him a lifetime.

"Our theater is in good condition, and although there seems to be a dearth of great American plays the last few years, since Eugene O'Neill has been less active and some of our other better playwrights have been thinking in terms of the moving pictures, I believe that period is drawing to a close. I believe we are due for an era of exceptionally good plays."

Mind vs. Crime In 'Blind Alley' At Little Theater

TURNING to melodrama for the second of its subscription plays, the Little Theater on Wednesday evening presents James Warwick's "Blind Alley," which details the conflict between a psychologist and a young gang leader who takes refuge in the psychologist's home for 24 hours. The play will run for 10 performances.

The two main characters, Dr. Shelby and Hal Wilson, are represented by Ben Fry Jr. and Julian Luckett. In entering the professor's home, the gunman is accompanied by his feminine associate, played by Frances Buss, and two other criminals, played by Joseph Lewis and Herman Waldman. Faye Fry appears as the professor's wife, which she is in real life, Allan Gordon Jr., Dolores McBratney, Betty McGrew and Keith Gunther complete the cast.

Facts Dr. Shelby has learned in his professional life enable him, without any other weapon than his knowledge and skill, to break down the gangster's mental makeup and eventually force him to suicide. Written by a Hollywood author, "Blind Alley" had a run of 118 performances on Broadway in 1935 and 1936.

Y. M. H. A. Comedy

"Having Wonderful Time," the season's first production by the Dramatic Club of the Y. M. H. A.-Y. W. H. A., opens tonight, to be repeated tomorrow and Tuesday nights. The cast of 40, under the direction of Harry R. McClain, is headed by Rose Kranzberg, Frank Galine, Ruth Chotinsky, Al Chotinsky, Annette Richman and Leonard Blumenthal. The comedy was seen on the screen recently, with Ginger Rogers and Douglas Fairbanks Jr. as its stars.



BEN FRY JR. AND JULIAN LUCKETT, ADVERSARIES IN "BLIND ALLEY," THE LITTLE THEATER MELODRAMA.

Symphony's Modern Music Concert This Afternoon

Three Works New to St. Louis Scheduled on Experimental Program—Week's Regular Presentations Devoted to French Masters.

THE special "Music of Our Time" concert, by which Conductor Vladimir Golschmann and the St. Louis Symphony Orchestra hope to test the local taste for modern composition, will take place at the Auditorium Opera House at 4 o'clock this afternoon. Seat prices, ranging from 25 cents to $1, place the program in the category of "pop" concerts.

With Golschmann conducting and Carleton Smith, musical authority, as commentator, the program will consist of three works not heard in St. Louis before—"Psalm For Orchestra," by David Diamond; "Speed," from "A Symphony of the City," by Carl Eppert, and the symphonic suite, "Lieutenant Kije," by Serge Prokofieff—and Sibelius' Second Symphony.

All composers are still living and active in the musical field. Diamond is a young American fellowship student whom Golschmann met in Paris last summer; Eppert, also American, is founder and former conductor of the Milwaukee Civic and Symphony Orchestras. Prokofieff is the famous Russian pianist-composer who has appeared with the St. Louis Symphony and another of whose works it has played. Sibelius, of course, is the foremost composer of symphonies in our time and his Second Symphony has been played on previous occasions.

The use of a program commentator instead of program notes also is a modern touch tending toward more informal presentation. Smith is music editor of Esquire and Coronet and has been commentator with various leading orchestras of the country, including the New York Philharmonic broadcasts last summer. He is a personal acquaintance of Sibelius.

The week's regular concerts, next Friday afternoon and Saturday evening, will be all-orchestral. Cesar Franck's popular Symphony in D Minor will be the principal work, along with the Prelude to Faure's suite, "Pelleas and Melisande," Debussy's "La Mer" and first American performances of "Sinfonia Breve di Camera" by Desire Emile Inghelbrecht.

Inghelbrecht is a French conductor and composer. He has been conductor of the Theatre des Champs Elysees, Pasdeloup Orchestra and the Opera Comique, all of Paris. His talents were appreciated by Debussy, who found in him a sympathetic and able interpreter. First attracting attention as a composer through some charming piano works, he also has composed the brilliant ballet, "El Greco." His "Sinfonia" was written in 1930 for a small orchestra and received its first world hearing a year later in Paris.

Franck's Symphony in D Minor is a favorite with symphony audiences everywhere. It consists of three rich and profound movements. The first opens with a somber theme that develops into a gayer and livelier mood, then returns to the original theme and finally closes with joyous notes. The second movement is exquisite and lyrical, the finale spirited and of sweeping tonal quality.

The Debussy opus is a series of symphonic sketches and was last played by the orchestra in November, 1934. The composer himself began work on "La Mer" in 1903 and completed it two years later.

Faure is one of the unsung minor geniuses of music and ranks as one of the true exponents of Gallic refinement in composition.

The program in detail:

Prelude to "Pelleas and Melisande"—Faure
"Sinfonia Breve di camera"
D. E. Inghelbrecht
Tranquillo
Pastorale
Finale
(First time in America)
"La Mer" (The Sea) Three Symphonic Sketches ——————Debussy
From Dawn to Noon Upon the Sea
The Waves at Play
Dialogue of the Wind and the Sea
Symphony in D. Minor ——————Franck
Lento: Allegro non troppo
Allegretto
Allegro non troppo

Mummers Stage Lewis' 'It Can't Happen Here'

SINCLAIR LEWIS' resounding indictment of dictatorship, "It Can't Happen Here," will have its first St. Louis presentation this week, by the Mummers, at the Wednesday Club. Five performances are scheduled, to run from Thursday night through next Monday.

The opening night, Saturday and Sunday nights are the Mummers' regular public performances. Friday night's show has been taken over by the Women's International League for Peace and Freedom and Monday night's will be sponsored by the Newspaper Guild of St. Louis, Omega Phi Tau sorority and the Peace Action Committee of Missouri.

"It Can't Happen Here," from Lewis' novel of the same name, is laid in the United States "tomorrow—or never." "Buzz" Windrip, a rabble-rouser, is elected President and with the aid of his unofficial army, the Corpos, establishes himself as dictator, terrorizing the country with acts of violence, imprisoning members of Congress and throttling the press with censorship.

The effects of the tyranny are shown in a New England community where Doremus Jessup, editor of a liberal newspaper, carries on his courageous fight for freedom. Eventually Jessup is sent to concentration camp but the movement for Windrip's overthrow, headed by a defeated presidential candidate who has fled to Canada, goes on to success.

Originally produced on the stage by the Federal Theater, "It Can't Happen Here" appeared in 18 cities simultaneously and was seen by 275,000 persons but was not regarded as fully effective. A new script was prepared by Lewis and John Moffitt for production in Cohasset, Mass., last summer and Lewis himself played Jessup with notable success. It is this script which the Mummers are using.

Alexander Evans is the Mummers' Jessup, Erna Roth is his lieutenant, Lorinda Pike; Robert Baum the Jessup hired man who becomes a Corpo sergeant and community bully. Murray Cabell, Harriet Hagan, Marvin Krekel, Al Hohengarten, Lucellea Mick, Fred Elbrecht, Victor Zuzenak, Charles Drebes, Warren Metzinger, Hudson Binnington, Robert McClellan, Thomas O'Connell, John Lambur, Woodrow Whittiker and Carlo Koenig are other principals.

Light Opera Numbers For Lucy Monroe Dec. 5

The song program in which Lucy Monroe, lyric soprano, will be heard, at the Opera House on Monday night, Dec. 5, will consist of selections from Sigmund Romberg, Rudolph Friml, Franz, Lehar, Jerome Kern and Victor Herbert, with the Waltz Song from Gounod's "Romeo and Juliet."

The light opera selections are "Romance," and "One Kiss" by Romberg, "Sympathy" and "Giannina Mia" by Friml, "Serenade," "Say Not Love Is a Dream" and "Villia" by Lehar, "Why Do I Love You," "They Didn't Believe Me," "Poor Pierrot" and "The Song Is You" by Kern, "A Kiss in the Dark," "Moonbeams," "When You're Away" and "Italian Street Song" by Herbert.

Bobby Breen in Person

Bobby Breen, boy singer of radio and motion pictures, is booked as the star of a musical revue to open at the Opera House at a matinee on Christmas day and continue for 16 performances through New Year's night. The revue, in which other radio, screen and stage entertainers will appear, is to be given under auspices of Father Tim Dempsey's Charities.

Ina Claire's Return

After a five-year absence from the screen, Ina Claire has signed a long-term contract with Metro-Goldwyn-Mayer and will start her new film career in a featured role with Spencer Tracy and Hedy Lamarr in "I Take This Woman."

June Preisser, blonde acrobatic dancer and comedienne of stage fame, has been signed by the same studio and will report in Hollywood Dec. 15.

RADIO NEWS AND CURRENT PROGRAMS

Radio Programs For Today on Broadcast Band

Walter Hampden in 'Othello' at Noon—Henry Fonda With Charlie McCarthy at 7 P. M. on KSD.

KSD's programs for today will be as follows: 12:30 noon, Benno Rabinoff, violinist; 12:45, Bob Becker's Dog Chat, interview with an expert on preparing dogs for show competition; 1:00, Associated Press news and Sunday Dinner at Aunt Fannie's show; 1:45, Camera Club of the Air; 2:00, Strange As It Seems; 2:15, Sunday Drivers Round Table.

2:30, Paul Wing's Spelling Bee, in which five debutantes of the New York society season are supposed to compete with a team of wrestlers and boxers; 5:00, Associated Press news and music; 5:15, the Federal Agent dramatization.

5:30, Life of a Song, with Bert Granoff, presenting Cheri McKay as his guest, singing "Chinese Lullaby" and a medley of songs titled with girls' names, and featuring songs popularized by Bing Crosby such as "I Surrender, Dear," "When the Blue of the Night Meets the Gold of the Day" and others.

6:00, Jack Benny, Mary Livingstone, Kenny Baker and Phil Harris' orchestra; 6:30, the Band Wagon, featuring Frankie Masters, and his orchestra; 7:00, Charlie McCarthy hour, with Henry Fonda of the movies, Charlie, Nelson Eddy, Don Ameche, Dorothy Lamour, Judy Canova and Robert Armbruster's orchestra; 8:00, Rachel Carlay and Pierre le Kreun in Manhattan Merry-Go-Round; 8:30, Frank Munn, Joan Dickenson and Elizabeth Lennox in Album of Familiar Music; 9:00, Evening Reveries; 10:15, Catholic Hour; 10:30 to 1 a. m., Ray Kinney, Eddie de Lange, Don Redman and Jackie Heller's orchestras and Ralph Emerson, organist.

At 10:05 a. m. today the WEAF net will carry a program from Paris, Dr. Francis Carter Wood of the New York Academy of Medicine will describe the convention of scientists held to honor Pierre and Marie Curie for their discovery of radium in 1898.

The speaker in the Church of the Air at 12 noon on the CBS network and KMOX will be the Rev. Fr. Alfred Thomson of the St. Louis Cathedral.

Walter Hampden will play the title role in a Great Plays period performance of Shakespeare's "Othello" at 12 noon on KWK and the WJZ net.

Gertrude Lawrence, actress and singer; Rene Maison, the Belgian tenor of the Metropolitan Opera; Bert Swor and Lou Lubin, comedians; Roy Shield's orchestra, and Ransom Sherman, the radio comedian and master of ceremonies, are billed for the Magic Key hour at 2 p. m. on KWK.

Cole Porter and members of the cast of "Leave It to Me," Porter's latest Broadway show, are expected to take part in Buddy Clark's program. Ginger Rogers will have a role in a Silver Theater performance of "The Captain Had a Daughter," a play of the days of slave trading. Pat Paterson will play opposite her husband, Charles Boyer, in a Hollywood Playhouse production of "The Ghost of Tron-dolly," a dramatization of a story by Rafael Sabatini. Another Orson Welles dramatic show is set for the usual time on the CBS net and KMOX.

American broadcast band programs listed for today follow:

7:00 a. m. KWK—Peerless Trio. WEW—Musical Clock.
7:15 KWK—Gloister Bells.
7:30 KWK—Dan and Jean Reading the Funnies. KXOK—Songs of the Island. WEW—Ave Maria Hour.
7:45 KMOX—Sunrise Service.
8:00 KMOX—Church of the Air. Congregational service. Rev. Virgil Foster. KWK—The Children's Hour. WEW—Music Hall. WEAF net and W9XPD (31.6 meg.)—Turn Back the Clock.
8:15 WEAF Net and W9XPD (31.6 meg.)—Tom Terris, organist.
8:30 KMOX—Wings Over Jordan. WIL—Radio Church services. Metropolitan Church Federation. WEW—Hungarian Hour. KXOK—Sunshine program. WEAF Net and W9XPD (31.6 meg.)—Melody of Moments. KFUO — Pilgrim Lutheran service, Rev. Alfred Doerfler.
8:45 KMOX—Church of Christ.
9:00 KMOX—Of Men and Books. KWK—Bible Auditorium. WIL—Serenader. WEW—High Mass. WEAF Net and W9XPD (31.6 meg.) — Dr. Ralph W. Sockman. KXOK—Music Souvenirs.
9:15 KWK—Russian Melodies. KMOX—Marshall Family.
9:30 KMOX — Piano recital. KWK — Cleveland College Chamber Music concert. KFUO — Organ recital, Martin C. Burmeister. KXOK — Bible class. WEAF Net and W9XPD (31.6 meg.)—Ancient Instruments. WIL—Say It With Music.
9:45 KMOX—Aubade for Strings. WIL—Weather forecast; Negro Spirituals.
10:00 KWK — "Moral Rearmament," Frank Buchman speaking from London. KFUO—Bible Lesson. WIL—Concert Hour. WEAF net and W9XPD (31.6 meg.)—Radio Discovery Anniversary program from London.
10:15 KMOX—Talk, F. O. Bidwell, Division of Unemployment Compensation of Illinois. KWK—Neighbor Nell. WEW—Love's Old Sweet Song. WGN (720)—Northwestern Reviewing Stand.
10:20 KWK—Los Cumbancheros, Spanish songs.
10:30 KMOX—Maj. Bowes' Capital Family. KWK—United Charities program. KFUO—Piano panoramas, Josephine Gottschalk. WIL—WPA program. WEW—Public Library Speaker. WEAF Net and W9XPD (31.6 meg.)—Madrigal Singers.
10:45 KWK—American Radio Warblers. KFUO—Pilgrim Lutheran Church. WIL—Musical Moments. WEW—Dance Favorites. KXOK — Old Professor.
11:00 KWK—Radio City Music Hall of the Air. WIL—Organ Treasures. WEW—Morning Rhythm. WEAF Net and W9XPD—Madrigal Singers. KXOK—Book Review.
11:15 WIL—Third Baptist Church, Dr. G. Oscar Johnson. KXOK—Symphony Hall.
11:30 KMOX—Salt Lake City Tabernacle choir and organ. WEW—Letters to the Public; the story of the Three Little Pigs put into rhyme for a special radio script by Miss Dorothy Henderson, a member of the Webster College Radio Workshop. KXOK—Downtown Parade.
11:45 WEW—Sports Parade.
12:00 Noon KMOX—Church of the Air, Catholic service, Rev. Alfred Thomson. KWK—Great Play; "Othello," by Shakespeare. KFUO—Pilgrim Gospel Singers. WIL—Hit Review. WEW—Italian program. KXOK — Echoes of Poland.
12:30 KSD — BENNO RABINOFF, VIOLINIST. KMOX—Europe Calling; Anniversary program from Belgrade, Yugoslavia. WIL—Crooners. WEW—Lone Star Ranger. KXOK—Accordion School.
12:45 KSD — BOB BECKER'S CHATS ABOUT DOGS. WIL—Walkashow. WENR (870)—Road Builders' program.
1:00 KSD—ASSOCIATED PRESS NEWS. KMOX — "Americans All—Immigrants All," drama. KWK—Magic Key program, Gertrude Lawrence, Rene Maison, tenor; Ransom Sherman; Frank Black's Symphony Orchestra. WEW—Germania program. WIL—Let's Dance. KXOK—Village Choir.
1:05 KSD — SUNDAY DINNER AT AUNT FANNIE'S.
1:15 WIL—King's Men.
1:30 KSD—1940 OLYMPICS PREVIEW PROGRAM from Canada. KMOX—The Onward Road. John W. Sanders, president of the St. Louis Livestock Exchange, will be interviewed. Sanders, who has been in the livestock business for nearly 50 years, and has been a member of the board of directors of the exchange since 1900, will discuss the operations of the market at National Stockyards, Ill. WIL—Treasure Chest. KXOK — Music of All Nations.
1:45 KSD—CAMERA CLUB OF THE AIR. KMOX—Travelogue. WIL—Mountain Canaries.

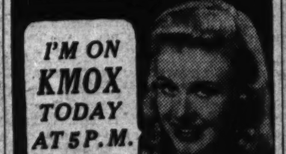
KSD 1:45 P. M.
THE CAMERA CLUB OF THE AIR
Answers Your Question on Photography
Sponsored by
ERKER'S
610 Olive 518 N. Grand
—Adv.

2:00 KSD—STRANGE AS IT SEEMS, drama. KMOX — Philharmonic Symphony, John Barbirolli conducting. KWK—Smoke Dreams. WIL—This Rhythmic Age. WEW — Caruso Lives Again. KXOK — Concert Internationale.
2:15 KSD—SUNDAY DRIVERS. KWK—Say It With Music. WIL—Musical Moments.
2:30 KSD—UNIVERSITY OF CHICAGO ROUND TABLE DISCUSSION, "Monopoly and the New Deal." KWK—Second Guessers. WIL—Half and Half. WEW—Sing and Swing. KXOK—Singing Serenaders.
2:45 KXOK—Organ Reveries.
3:00 KFUO—Shut-in program; Rev. Karl Kurth; music. KWK—Benay Venuta's program. WEW—Father Charles Coughlin. WIL—Hollywood American Legion Band.
3:15 WIL—Soccer game. KXOK—Black and White Revue.
3:30 KWK—Lutheran Laymen's League; Dr. Walter A. Maier; Male Chorus. KFUO—Lutheran Hour. WEAF Net —The World Is Yours. KXOK—German Hour.
3:45 KXOK—Clark Sparks, singer.
4:00 KFUO—German program, Rev. A. M. Kuehnert; hymns. KWK—Metropolitan Opera Auditions of Air. KXOK—Unbroken Melodies. WEW —Public School Speaker.
4:15 WEW—Sports Parade. KMOX—Buddy Clark.
4:30 KSD—SPELLING BEE, Paul Wing. KMOX—Ben Bernie's orchestra and Lew Lehr. KWK—Three Cheers, vocal trio. WIL—Musical Etchings. WEW—Music Hall. KXOK—Among My Souvenirs.
4:45 WIL—Portal Players. KWK—Piano recital.
5:00 KSD—ASSOCIATED PRESS NEWS; Dick Leibert, organist. KMOX—Silver Theater, with Ginger Rogers and Conrad Nagel. WIL—Tommy Tucker's orchestra. KWK —Music. KXOK—Jam for Supper.
5:15 KSD—FEDERAL AGENT, dramatization. WIL—News Events in Social Work. KWK—Smiling Ed McConnell.

KSD 5:15 P. M.
"FEDERAL AGENT"
DRAMA ADVENTURE THRILLS
S. G. ADAMS COMPANY
Every Sunday Afternoon at 5:15
—Adv.

5:30 KSD—LIFE OF A SONG; Bert Granoff, tenor; the Music Moo. KMOX—Laugh Liner; Billy House. Carl Hohengarten's orchestra and Jack Fulton. KWK—Larry Clinton's orchestra; Sammy Kaye; Ray Perkins, master of ceremonies. WIL —Hawaii Calls. KXOK—Sports. WMAQ (670)—A Tale of Today.
5:45 KXOK—Organ Moods.
6:00 KSD—JACK BENNY AND MARY LIVINGSTON; Phil Harris' orchestra. KMOX — The People's Platform. KWK—Santa Claus. WIL—Santa Claus. WJZ Net and WENR (870) —Other Americas, Edward Tomlinson.
6:15 KWK—Sport review. KXOK—St. Bartholomew's Choir.
6:30 KSD—THE BAND WAGON; Frankie Masters' orchestra. KMOX—The Land We Live In. KWK — Sunday Nights at Seth Parker's. WIL — Peacock Court. CBS Net—Passing Parade.
6:45 WIL—Stamp Collectors' Club. KXOK—Mystery Tenor.
7:00 KSD—CHARLIE McCARTHY; Nelson Eddy; The Canovas; Henry Fonda, actor; Dorothy Lamour; Don Ameche and Robert Armbruster's orchestra. KMOX—Theater of the Air with Orson Welles. KWK—Old-Fashioned Revival Meetings. WIL — WPA program. KXOK—Paradise in Hawaii.
7:15 WIL—Musical Moments.
7:30 KXOK—Tony di Pardo's orchestra. WIL—Home Folks.
7:45 KXOK—Console Capers. WIL — Globe Trotters.
8:00 KSD — MANHATTAN MERRY-GO-ROUND; Rachel Carlay, singer; Pierre Le Kruen, tenor; Don Donnie's orchestra and Men About Town Trio. KMOX—Symphony Orchestra Concert, Jose Iturbi conducting; Elizabeth Rethberg. KWK—Hollywood playhouse, Pat Patterson and Charles Boyer. WIL — Weather forecast; Hariem Rhythms. KXOK —Friendly Forum.
8:15 KXOK—Stars Under the Sun.
8:30 KSD—ALBUM OF FAMILIAR MUSIC; Frank Munn, tenor; Jean Dickenson, soprano; Elizabeth Lennox, contralto; Arden and Arden, piano duo; Gus Haenschen's orchestra. KWK — Walter Winchell. WIL—

Continued on Next Page.

GINGER ROGERS

I'M ON KMOX TODAY AT 5 P.M.
in
A Romantic Drama
THE SILVER THEATER
SPONSORED BY INTERNATIONAL SILVER COMPANY

FROM RADIO TO GRAND OPERA ROLES



RISE STEVENS, RADIO SINGER FOR SEVERAL YEARS, WHO DECLINED A METROPOLITAN OPERA CONTRACT BECAUSE SHE DID NOT CARE FOR THE PROSPECT OF ONLY SECONDARY ROLES FOR A LONG TIME, WENT ABROAD, AND LAST TUESDAY NIGHT WAS BILLED TO SING OCTAVIAN IN A METROPOLITAN OPERA COMPANY PERFORMANCE IN PHILADELPHIA OF STRAUSS' "DER ROSENKAVALIER." THE NEW YORK TIMES SAYS THAT HER NEW YORK DEBUT WITH THE METROPOLITAN COMPANY MAY BE IN THAT ROLE OR IN THE NAME PART IN "MIGNON," BUT THAT ONE THING IS CERTAIN: HER NEW YORK DEBUT WILL BE IN A MAJOR ROLE. MISS STEVENS' OUTSTANDING RADIO PERFORMANCE WAS IN THE BEAUTY BOX THEATER SERIES IN 1934. HER VOICE IS CONTRALTO.

ON KSD

News Broadcasts — 1:00 and 5:00 p. m.
Time—At intervals in breaks between programs.

Public Discussions, Informative Talks

TODAY.

NORTHWESTERN University Reviewing Stand—10:15 a. m. on WGN.

Frank Buchman, founder of the Oxford Group movement: Address in London—10 a. m. on Mutual net.

University of Chicago Round Table: "Monopoly and the New Deal": Thurman W. Arnold, Assistant Attorney-General of the United States; Leverett Lyon, director of the Brookings Institution in Washington, and Maynard C. Krueger, professor of economics at the University of Chicago—2:30 p. m. on KSD.

The People's Platform: "Do We Need a Larger Army and Navy?" —6 p. m. on CBS net and KMOX.

MONDAY.

National Radio Forum—9:30 p. m. on WJZ net and WENR.

THURSDAY.

Town Meeting of the Air: "Is an Economics Plan for World Peace Possible?"—Dr. Paul Van Zeeland, former Premier of Belgium; Dr. Ruth Alexander, political economist and lecturer; James Harvey Rogers, professor of political economy at Yale University, and Leland Rex Robinson, investment banker—8:30 p. m. on WJZ net and WENR (870 kc.).

Viola Concerto In Philharmonic Concert Today

Elisabeth Rethberg Soloist Tonight—Crooks on KSD Tomorrow—Toscanini on KWK Saturday.

JAN PEERCE will sing the title role in "Faust" in the Radio City concert at 11 a. m. today on KWK, with Viola Philo as Marguerite, Lorenzo Alvari, basso, as Mephistopheles, Robert Weede, the baritone, as Valentine and Ruby Mercer as Siebel. Erno Rapee will conduct.

Opening with the overture to Reznicek's comic opera, "Donna Diana," the New York Philharmonic concert, at 2 p. m. today on KMOX, will continue with a concerto for viola and orchestra arranged by Lionel Tertis from Edward Elgar's 'Cello Concerto, Respighi's "The Fountains of Rome" and Tschaikowsky's Fourth Symphony. John Barbirolli will conduct. Zoltan Kurthy, first violinist of the orchestra, will be the soloist in the concerto.

The competitors in the Metropolitan Opera Audition at 4 p. m. today on KWK will be Harold Baugh, tenor of Cleveland, who gave up the ministry to sing; Agata Bori, a coloratura soprano, of Washington, D. C., and Mildred Anderson, a mezzo soprano of Grand Rapids, Mich.

For her appearance as soloist in the concert from Detroit at 8 o'clock tonight on KMOX, Elisabeth Rethberg has programmed the "Mi Chiamano Mimi" aria from "La Boheme," Albenis' "Triana," a Czechoslovak folk song titled "Waters Ripple and Flow," Schubert's "Wohin," Franz' "Im Herbst" and Mozart's "Alleluia." Jose Iturbi also will conduct an Andre Kostelanetz arrangement of Debussy's "Clair de Lune," a march by Dubensky and Chabrier's "Espana."

• • •

TOMORROW, the CBS net will carry a Curtis concert at 2 p. m. Richard Crooks has programmed the "Berceuse" from "Jocelyn," Tosti's "Parted" and Pessard's "L'Adieu du Matin" for his concert at 7:30 p. m. on KSD, with Alfred Wallenstein's symphonic orchestra. KWK will broadcast a Westminster Choir concert at 8:30 p. m. KSD's Marek Weber concert at 9 p. m. will be devoted to music and songs of Canada. An imaginary musicale in the palace of Prince Nicholas Esterhazy of Hungary will be given in Bernard Hermann's concert at 9:30 p. m. on the CBS net.

Wednesday, the concert given at Roosevelt High School by the St. Louis Symphony Orchestra, Vladimir Golschmann conducting, will be broadcast at 1:45 p. m. on KXOK. The program will include the overture to "Oberon," the third movement from Brahms' Second Symphony, the Scherzo from Mendelssohn's Octette, the Spanish Dance from La Falla's "La Vida Breve," Debussy's "Afternoon of a Faun," the Boccherino "Minuet" and the introduction to Act 3 of "Lohengrin."

Friday, at 3:10 p. m. the CBS will carry a broadcast from Italy of a concert by the Turin radio orchestra conducted by Igor Stravinsky. From 7 to 8 p. m., KSD will broadcast the Lucille Manners-Frank Black concert.

Saturday, at 10 a. m. on the CBS net (10:30 on KMOX), there will be a Cincinnati concert. At 10:30, KSD will carry the Milestones of Music concert. At 12:55 p. m., KSD will begin broadcasting the Metropolitan Opera matinee performance. From 9 to 10:30 p. m., KWK will broadcast Arturo Toscanini's concert, for which the following program is announced: Beethoven's "Eroica" Symphony, the Siegfried's Death and Funeral March music from Wagner's "Die Gotterdammerung" and the overture to Wagner's "Rienzi."

• • •

Incidents in the life of the late Knute Rockne, the famous Notre Dame football coach, will be dramatized in the first program of the new Cavalcade series, which is set for Monday, Dec. 5, on the CBS net.

KSD COMEDIENNE



LATEST PHOTOGRAPH OF JUDY CANOVA, THE ONETIME CONSERVATORY OF MUSIC STUDENT, WHO DECIDED THAT HILLBILLY COMEDY AND SINGING WERE A SURER WAY TO SUCCESS THAN CLASSICAL MUSIC AND NOW IS STARRED IN KSD's SUNDAY CHARLIE McCARTHY HOUR.

Verdi's Opera, 'Otello', on KSD Next Saturday

KSD will begin the broadcast of the Metropolitan Opera matinee at 12:55 o'clock next Saturday afternoon when Giovanni Martinelli will sing the title role of Verdi's "Otello" with Maria Caniglia, the Italian dramatic soprano, who made her North American debut in the Met's opening performance, as Desdemona, and Lawrence Tibbett as Iago. Alessio de Paolis, character tenor, will make his Metropolitan debut as Cassio. Others in the cast will be Giordano Pattrinieri, Nicola Moscan Moscona, Georges Cehanovsky, Wilfred Engleman and Thelma Votipka. Ettore Panizza will conduct.

• • •

Better Short Wave Transmission by CBS

TO increase the effectiveness of its transmission of programs to Europe and South America, the CBS is preparing to combine the services of its W2XE in New York and W3XAU, the short wave station owned and operated by its affiliate, WCAU, in Philadelphia. W3XAU has only one ordinary transmitting aerial, whereas W2XE has had two directional aerials since May 12, 1937.

When the CBS has completed installation of two directional aerials for W3XAU, the stations will be able to direct their broadcasts to cover a maximum area in both South America and Europe at all times. In case of a program of special importance, both stations' radiations can be directed simultaneously at the same point on different channels to insure maximum reception, or the same program can be shortwaved by the two stations in the two directions.

The new W3XAU aerials will make the station's 10,000 watts of power as effective as 100,000 watts would be with an ordinary aerial.

Both stations' aerials for Europe will be beamed at London to cover the British Isles, most of the continent and parts of countries beyond in the same general direction. The aerials for South America will be beamed at Buenos Aires, Argentina, with the expectation that thus the major part of Latin America and Brazil will be covered with program service.

• • •

Carol Deis, the soprano, and John Gurney, basso, are singing at 6 p. m. Tuesdays.

• • •

KFUO will broadcast a special DX program from 1 to 3 a. m. next Saturday, featuring an Advent message by Dr. G. V. Schick of Concordia Seminary; an interview with the Rev. A. H. Gebhardt, missionary to China, and music and playlets by students.

MIDWEST FACTORY SALE!


IT'S easy to put this big, new 14-tube world-wide Midwest in your cabinet and get exciting world-wide reception. Midwest makes a radio to suit every purse . . . 6-tube to 17-tube 8-band models. Prices start as low as $10.95.
I-B-140 TRADE-IN ALLOWANCE . . . on the beautiful 17-tube 8-band Model "D" shown at left. Money-back guarantee. Write for new FREE 1939 catalog.
EASY TERMS
Dept. 184-J, MIDWEST RADIO CORPORATION, Cincinnati, O.
MIDWEST RADIO CORPORATION
Dept. 184-J, Cincinnati, Ohio
Send me your new FREE catalog, complete details of your liberal 30-day FREE Trial offer, factory-to-you wholesale prices and big TRADE-IN offer.
Name
Address
Town State
User-Agents Make Easy Extra Money. Check here ( ) for details.

Here and There on the Air

NBC to Cover Pan-American Congress for WEAF and WJZ Nets—Dramatized Poetry and Fairy Stories Series Planned—Broadcast From Astronomical Observatories—Here and There on the Air.

EDWARD TOMLINSON, who will cover the Pan-American Congress at Lima, Peru, for the NBC for broadcasts on the WEAF and WJZ networks, has reported four other important Pan-American conferences for radio. In addition to daily broadcasts of spot news of the Congress and comment, Tomlinson will devote his Sunday programs to a recapitulation of the news of the week so far as it affects the Congress.

The first broadcast from Lima will be heard over the WEAF network Tuesday, Dec. 6, from 5:30 to 5:45 p. m. The next day, Wednesday, Dec. 7, Tomlinson will broadcast over the WJZ network at 10:05 p. m. From Dec. 6 to 18, the programs now scheduled will be broadcast Tuesdays and Thursdays on the WEAF net at 5:30 p. m. Central Standard Time. Three days a week, Mondays, Wednesdays and Fridays, Tomlinson will give his daily news commentary on the WJZ network from 10:05 to 10:15 p. m. The Sunday broadcasts will be heard on the WJZ net from 6 to 6:15 p. m. Dec. 11 and 18.

• • •

FAMOUS FAIRY TALES from all over the world will be dramatized in a Federal Theater Radio Division series on the Mutual network scheduled at 1:30 p. m. Saturdays, starting Dec. 3, and titled Once Upon a Time. The series will be dramatized and directed by Robert Lewis Shayon, of WOR, Newark, N. J., eastern key station of this chain. The productions will be designed for adults as well as for children. The tale of Alladin and the Wonderful Lamp will open the series next Saturday. Other stories are scheduled as follows: Dec. 10, The Sleeping Beauty, from France; Dec. 17, The Man Who Did Not Wish to Die, from Japan; Dec. 24, The Spring Maiden and the Frost Giants, from Scandinavia; Dec. 31, "Pinocchio," from Italy; Jan. 7, "The Blue Bird," from Belgium; Jan. 14, "Jack and the Beanstalk," from England; Jan. 21, "Emelyan," the Fool," from Russia; Jan. 28, "The Pied Piper," from Germany; Feb. 4, "The Fisherman and His Soul," by Oscar Wilde, chosen as representative of the world of literary fantasy; Feb. 11, "The Devil's Mother-in-Law," from Ireland; Feb. 18, "How the River God's Wedding Was Broken Off," from China; Feb. 25, "Rip Van Winkle," from this country.

• • •

HALF-HOUR programs of dramatized poetry, titled Words Without Music, will be broadcast on the CBS net at 4 p. m. Sundays, beginning Dec. 4. Norman Corwin, who will be in charge of the series, says that several poems will be performed in each broadcast and that large casts of actors will be used. To adapt the poems to the time requirements of radio, they will be cut and in some cases rewritten. The idea behind the series was tried Nov. 3 when several poems were adapted to dramatic presentation in a Columbia Workshop program called Poetic License.

An address by Earl Baldwin, formerly Prime Minister of Great Britain, titled "An Appeal for Jews and Non-Aryan Christians," will be broadcast on the Mutual net at 3:25 p. m. Thursday, Dec. 8. The Mutual also will broadcast a transcription of the speech later the same day.

Thursday night's Americans at Work period on the CBS net will be devoted to interviews in Bellevue Hospital, New York City, with nurses on duty and a dramatization of the story of nursing from the days of Florence Nightingale.

• • •

A PROGRAM at 5:30 p. m. Tuesday on the Mutual net will come from the observatories on Mount Wilson and Mount Palomar, in California, and the optical shops of the California Institute of Technology where the 200-inch mirror for the world's largest telescope is being ground and polished preparatory to erection of the telescope on Mount Palomar. Dr. Robert A. Millikan, president of the Pasadena Institute of Technology and discoverer of the cosmic rays, will open the broadcast in the optical shops where Dr. Max Mason, another scientist of note, also will speak. Then a switch will be made to the summit of Mount Palomar where the men in charge of the erection of mountings for the giant telescope will speak. The broadcast will be concluded in the Mount Wilson observatory where Dr. Walter S. Adams, the director, will talk.

• • •

A program of recorded music on WENR (870) at 11 p. m. o'clock tonight will bring part of a performance of "Aida" at La Scala, Milan. One at the same time tomorrow night will include the Mozart Concerto in D-major played by Yehudi Menuhin and the Paris Symphony Orchestra, and one at 11 p. m. Tuesday will bring music played or sung by Ignace Paderewski, Tiana Lemnitz, soprano, Fritz Kreisler, Jane Froman and the Philadelphia Symphony Orchestra led by Stokowski.

The opening of the Seventy-sixth Congress will be described on the WEAF and WJZ networks Tuesday morning, Jan. 3. The broadcast will include President Roosevelt's message to a joint session of the Senate and the House.

RADIO VETERAN



ADELE RONSON, A VETERAN RADIO ACTRESS, WHO PLAYS IN SOME OF THE BETTER SERIALS ON KSD AND OTHER STATIONS AND IS BEING CONSIDERED FOR STARRED BILLING IN A NETWORK SERIES.

Daily Summary Of Live Stock Show on KSD

Scheduled at 4:45 Monday Through Friday — Boat Fire on River Dramatization at 6:45 Tomorrow.

BROADCASTS from the thirty-ninth annual International Livestock Exposition in Chicago will be carried by KSD at 4:45 p. m. Monday through Friday. William E. Drips, NBC director of agricultural broadcasts, and Everett Mitchell will be at the microphone at the exposition, where approximately 14,000 head of livestock from noted herds and stables in this country and Canada will be on display. Both are veteran farm reporters who have been ringside observers at the International for years. Highlights of the twentieth annual International Grain and Hay Show and of the National 4-H Club Congress, held in conjunction with the livestock exposition, also will be featured.

Excerpts from the University of Pennsylvania Mask and Wig show will be broadcast on KSD and the WEAF net at 9:30 tomorrow night.

There will be no Washington University lectures on KSD this week, but this series will be resumed Dec. 5 on the usual 4:45 p. m. Monday through Friday schedule.

• • •

TOMORROW evening's Captains in Peril broadcast, at 6:30 o'clock on KSD, will recall the story of the yacht, "Mary Jane," which became an inspection boat for the Federal Barge Line and was burned on the Mississippi River, imperiling the lives of Major-General Thomas K. Ashburn and six other persons. The craft, which was partially responsible for the financial troubles of its first owner, was converted into a rum runner in prohibition days. Eventually it was seized by federal agents and confiscated with its cargo of liquor. Sold to the barge line, it was rebuilt and renamed, and plied in and out of St. Louis until May 2, 1937, when it caught fire and burned to the water's edge. Major-General Ashburn and the others aboard narrowly escaping losing their lives.

• • •

JOE E. BROWN, the movie comedian, will head the guests for Thursday night's Good News of 1939 on KSD.

Among KSD's late dance music programs will be one by Phil Spitalny and his all-girl orchestra at 9:30 Saturday night.

Artie Shaw's orchestra will play on KSD at 11:30 Tuesday night.

A Hollywood tours skit will be featured by Al Pearce and his gang tomorrow night on KSD.

Lupe Velez of the movies; Jim Crowley, the Fordham University football coach, and Dr. Logan Clendening, whose column on health is a Post-Dispatch magazine feature, are billed as guests for the For Men Only program Tuesday night.

Joan Bennett will be Bob Hope's guest on KSD Tuesday night.

The Rose Bowl and Sugar Bowl football games on Jan. 2 will be described on the WEAF and WJZ networks, the NBC announces.

Santa Claus ARRIVES FROM THE NORTH POLE
Tune In
KWK
TODAY AT 6 P. M.
Brought to You By
Sears
ROEBUCK AND CO.
Where Santa Will Make His Home Until Xmas
Bring the Little Ones to Meet Him Monday
SEARS ROEBUCK AND CO
GRAND BLVD. Near Gravois
KINGSHIGHWAY At Easton

UNION ELECTRIC PRESENTS:
Stage Coach and Covered Wagon Days
EPISODE 36 OF
"THE LAND WE LIVE IN"
St. Louis' own Radio Program
TONIGHT 6:30 PM
KMOX

Your Hidden Talent May Win You a FREE 5-Day Trip to New York or a 15-Day Cruise to South America!!!
How would you like to spend the next few months in a pleasant way, learning to play the most fascinating of all instruments—the Piano Accordion, and at the same time, become eligible to win a free trip to the New York World's Fair, and a never-to-be-forgotten 15-day cruise to romantic South America and the West Indies as our guest? Well here's your chance and it doesn't matter about your age, since this
OFFER IS OPEN TO ANYONE FROM 5 TO 60
We make it so easy and interesting for you, that you'll wonder why you never started learning this easiest of all instruments to play—the Piano Accordion.
We furnish a New SALANTI Piano Accordion and a complete course of lessons with all necessary music and full instructions and guidance, so that even though you never had an Accordion in your hands before, you stand an equal chance to win. This contest is backed by a musical organization that has served St. Louisans continuously for more than 60 years. There are no tricks or strings attached to the contest, every entrant has an equal chance to win, since no professional, or previously trained players are eligible to enter the contest.

Come In Tomorrow for FREE Details
Ask for Contest Director
No obligation—we're glad to explain. Come in anytime day or evening, and get the simple requirements and rules of the contest. Remember, no one has a better chance to win than you. But you must hurry—contest closes soon.
LISTEN to our new Radio Program KSD 5:45 Sat.
Ludwig MUSIC HOUSE 709 PINE ST.
Open Eves. 'till nine. If you can't come in, call CE. 1826

RADIO AND AMUSEMENT ANNOUNCEMENTS

WESTMINSTER HALL
3306 OLIVE FRanklin 8811
Dancing Every Sunday Night
A school with a reputation. Adult ballroom classes Thursday evenings. Junior ballroom classes Saturday evenings, 8-10; ages 13 to 17.
Daily Classes in Tap, Acrobatic and Ballet, 50c Per Lesson

Dr. Frank J. Bruno to Speak.

Dr. Frank J. Bruno, department of sociology, Washington University, will discuss the means by which such traditional festivals as Thanksgiving and Christmas may serve to promote ethical and spiritual values in the family in an address before the Ethical Society at Sheldon Memorial at 11 o'clock this morning.

Hollis E. Suits, Laundry
Better and cheaper than home laundering
SEND EVERYTHING
1517 Clark Ave. CEntral 8177

Leslie Howard Tomorrow in Radio Theater

Final Hollywood Hotel Program Friday—New Department of Commerce Series Next Saturday.

THE broadcasting time of Edward McHugh, the Gospel Singer, has been changed to 8:45 a. m. beginning tomorrow. A program in connection with the inauguration of Dr. Arthur Compton as co-chairman of the National Conference of Jews and Christians is set for 5:05 p. m. tomorrow on the WJZ net and probably on WENR. Dr. Compton, winner of the Nobel Prize in physics and professor of physics at the University of Chicago, succeeds the late Newton D. Baker in the conference post. Ray Collins, said by Orson Welles to be radio's finest actor, will be starred in a new serial, County Seat, at 6 p. m. Monday through Friday on the CBS net. County Seat, written by Milton Geiger, will feature Collins as Will Hackett, a small town druggist. Collins played with the Russell and Drew Players, took over a theater in Vancouver for seven years to direct and produce plays and play his own leads, then played lead roles for A. H. Wood for five years and also for Sam Harris and Belasco. Since going radio, he has played hundreds of roles in the Columbia Workshop, Welles' Mercury Theater on the Air and other shows. Leslie Howard, Herbert Marshall, Gail Patrick and Mary Astor will be starred by Cecil de Mille tomorrow night in a Radio Theater performance of "Interference," a play of society life blackmail. Mary Boland, of the stage and screen, is billed with Eddie Cantor tomorrow night, and the Pick and Pat minstrels show will be rebuilt with the Eton Boys, a male quartet and Ray Block and his orchestra supporting the two comedians.

Tuesday, Kathleen Norris, the novelist, and Oscar Levent, composer and pianist, will join the board of Clifton Fadiman's Information Please program, at 7:30 p. m. on the WJZ net and KWK. Zasu Pitts will be featured with Al Jolson and Harry Richman with Benny Goodman.

Wednesday, John Barrymore will feature Adolphe Menjou, whom he succeeded as master of ceremonies, and Andrea Leeds in the Star Theater. At 8 p. m., WGN and the Mutual net will carry a National Dairy Council program on which Dr. Morris Fishbein, editor for the American Medical Association, will interpret the significance of vitamin research to health and human welfare, and Dr. E. V. McCollum, of John Hopkins University, will speak on "Your Food and Your Future."

Thursday, there will be a broadcast from the National Contract Bridge Championships at Cleveland at 3 p. m. on the CBS net. Talks by leaders of the three divisions of the Methodist Church in America will be heard in a broadcast at 5:45 p. m. on the CBS net—Bishop Edwin Holt Hughes of Washington, D. C., for the Methodist Episcopal Church; Bishop John M. Moore of Dallas, for the Methodist Episcopal Church South, and Bishop James H. Straughton for the Methodist Protestant Church. A dramatization of Wilbur Daniel Steele's story, "The Giant's Stair," a murder mystery centering in a mountain farm during a storm, will be performed in the Columbia Workshop period at 9 p. m.

Friday night, the final Hollywood Hotel program will be broadcast. The following Friday night, its period will be taken over by Orson Welles who will move his Mercury Theater of the Air to it from Sunday.

Saturday, a series titled Government Interviews Business, presented by the CBS and the Department of Commerce, will begin at 4:45 p. m. Richard C. Patterson, Assistant Secretary of Commerce, will be the regular interviewer on the programs, and each week a different member of the department's Business Advisory Council will answer his questions about matters of importance to American industry and business. WGN will carry a typical London Music Hall program, produced by the British Broadcasting Corporation, at 2 p. m.

Radio Programs For Today

Continued From Preceding Page.

House of Peter MacGregor. KXOK—Weekend Revue.
8:45 KWK — Irene Rich, dramatization, "Marriage Contract."
WIL—American Vocational Association speakers.
9:00 KSD—EVENING REVERIES.
KMOX—Robert Benchley Variety Show. KWK — Horace Heidt's orchestra. WIL — This Week's Top Tunes. KXOK—Evening Encores.
9:14 KSD—WEATHER REPORT.
9:15 KFUO — Devotional services. Prof. E. J. Friedrich, organ. KXOK—Chick Webb's orchestra.
9:30 WIL — Sparklers. KWK — Court of Human Relations.
9:45 WIL—Walkathow. KMOX—Swing Serenade.
10:00 KMOX—Count Basie's orchestra. KWK—Johnny Messner's orchestra. WIL—Hockey game. KXOK—Green Brothers orchestra.
10:15 KSD—CATHOLIC HOUR.
10:30 KWK — Lou Breese's orchestra. KXOK—Tony di Pardo's orchestra.
10:45 KSD—RAY KINNEY'S ORCHESTRA. KMOX — Paul Pendarvis' orchestra. KXOK—Tony di Pardo's orchestra.
11:00 KSD—EDDIE DE LANGE'S ORCHESTRA. KMOX — Interviews at the Playgoers' Club. KWK—Jeter Pillars orchestra. WIL—Musical Etchings.
11:15 WIL—Dancing Moments. KMOX—Henry King's orchestra. KWK—Ted Weems' orchestra. KXOK—Moon Magic.
11:30 KSD—DON REDMAN'S ORCHESTRA.
12:00 Midnight. KSD—JOHNNY HELLER'S ORCHESTRA. KMOX — Dancing Time. KWK—Lana's orchestra. WIL—Dreamtime.
12:30 a. m. KSD—RALPH EMERSON, organist. KWK—Jose Manzanero's orchestra.

MONDAY'S RADIO PROGRAMS

5:30 a. m. — KMOX—Country Journal; Pappy Cheshire and His Band. WIL—Dawn Patrol.
5:45 KMOX—Farm Flashes.
6:00 KMOX—Meditation. KWK—Early Birds. WEW—Day's Dedication. WIL—Breakfast Club. KXOK—Sunrise Roundup.
6:15 KMOX—Adventures of Patsy; Markets; Sports Review; Today's Farm Feature. WEW—Musical Clock.
6:45 KWK—Early Birds.
7:00 KMOX — Farm Music, with Otto Calendar Man. KFUO—Meditation, Rev. E. Geischlieger. KWK—Smiling Ed McConnell. WIL—Calendar Man. KFUO — Meditation, Rev. A. Stengel. WIL—Breakfast Club. KXOK—Waker Uppers.
7:15 KMOX—Melody Man. KFUO — Hymns for the Home. KWK — Sunnytime.
7:30 KMOX — Jack Armstrong. KFUO—What's the News? Rev. O. Klinker-

Continued on Next Page.

PHOTOPLAY THEATERS

SRENCO SCREENING ROOM
RKO Bldg. 3143 Olive
Tonight & Tomorrow Night 7:30 O'Clock 9:00 O'Clock
ANNABELLA
in
"L' EQUIPAGE"
French Talkie—English Titles
All Seats Reserved, 50c Inc. Tax
Phone Reservations, JE. 3000

PHOTOPLAY THEATERS

NOW! THE PICTURE YOU DARE NOT MISS to See
WAGES OF SIN
POSITIVELY NO CHILDREN ADMITTED
DOORS OPEN 11:30 A. M.
25c to 2 P. M. 35c 2 P. M. to Close
HOLLYWOOD
6th at St. Charles

PHOTOPLAY THEATERS

NORSIDE
GRAND & NATURAL BRIDGE
FREE PARKING
Clifton NYENA
GABLE · LOY TOO HOT to HANDLE
VAN HEFLIN ★ MARIAN MARSH
"SATURDAY'S HEROES"
Open 1 P. M.—35c to 2

"LEARN TO DANCE"
Individual Instruction 50c
from expert teacher—ONE HOUR
We Guarantee to Teach You Ballroom Dancing Before the Holidays
SUTTER STUDIO 425 De Baliviere RDoesdale 9806

PHOTOPLAY THEATERS

Doors Open 11:30
20c TILL 2 — **EMPRESS** OLIVE AT GRAND — 25c AFTER 2
MICKEY ROONEY ★ SPENCER TRACY
'BOYS' TOWN'
Plus PETER B. KYNE'S OUTDOOR DRAMA
'VALLEY OF THE GIANTS'
WAYNE MORRIS ★ CLAIRE TREVOR
FREE PARKING

FANCHON & MARCO · ST. LOUIS AMUSEMENT CO. · ANSELL BROS.
Theatres Invite You to Participate in the $250.000 MOVIE QUIZ Contest
* Signifies A "QUIZ" PICTURE
Now at the AMBASSADOR! 25c 10 A. M. to 2 P. M.
ABSOLUTELY THE MOST HILARIOUS DOUBLE PROGRAM
Of the Past Two Years! Even the Critics Are Raving! You'll Roll Out of Your Seat—Just as Everyone Is Doing! See It Today!
BOB HOPE - SHIRLEY ROSS 'THANKS for the MEMORY'
OLYMPE BRADNA - RAY MILLAND "SAY IT IN FRENCH!"
EXTRA! — Washington U. vs. St. Louis U. Thanksgiving Football Game!

HE'S HUMAN! HE'S ALIVE!
HE'S ONLY THREE INCHES TALL
MEET THE MIDGET MARVEL OF THE AGE
KUTE KRIS KRINGLE
IN PERSON!
NOW! **FOX** Theatre! NOW!

FOX 25c 11:30 A. M. 'TIL 1 P. M. MOTORAMP GARAGE Deluxe Parking 10c All Day Today
James CAGNEY, Pat O'BRIEN, 'DEAD END' KIDS
'ANGELS WITH DIRTY FACES'
Ann Sheridan - Humphrey Bogart
Bonita Granville, 'Nancy Drew, Detective'
STARTS FRIDAY! **SUBMARINE PATROL!**

MISSOURI 25c 10:45 A.M. to 2 P.M.
RONALD COLMAN
'IF I WERE KING'
Basil Rathbone, Frances Dee, Ellen Drew
Tom Brown, Andy Devine, *SWING THAT CHEER*

PARK FREE. 3535 DELMAR
ST. LOUIS 25c 10:30 to 6 35c After 6
RANDOLPH SCOTT *ROAD TO RENO* Glenda Farrell, Hope Hampton
Phony Fortune Fakirs Blasted Out of Business! 'CRIME RING'
Extra! Bergen-McCarthy Short! Edg. Kennedy Comedy! Popeye Cartoon!
AT THE CHILDREN'S SHOW! TODAY, 10:30 A. M. Buck Jones, 'Law of the Texan.' 'Red Barry.' 'Dick Tracy Returns.' Cartoon and Comedy. BOTH BIG SHOWS—CHILDREN 10c.

GRANADA 4533 GRAVOIS Open 12:30—25c to 2
HI-POINTE 1001 McCAUSLAND Doors Open 1:30
LINDELL 3511 N. GRAND Open 1—25c to 2
SHENANDOAH GRAND & SHENANDOAH Open 12:30—25c to 2
WEST-END 4919 DELMAR Open 12:30—25c to 2
RITZ BROTHERS *STRAIGHT PLACE AND SHOW*
Chas. BICKFORD, Preston FOSTER, Andy DEVINE, Nan GREY, Tom BROWN
'THE STORM'

RITZ 3140 S. GRAND Open 12:30—25c to 2
UPTOWN 4933 Delmar Open 12:30—25c to 2
CLARK GABLE MYRA LOY
TOO HOT TO HANDLE
Lloyd NOLAN, Gail PATRICK, J. Carrol NAISH
KING OF ALCATRAZ

VARSITY 6610 DELMAR Open 12:30—25c to 2
SPENCER TRACY MICKEY ROONEY
BOYS' TOWN
Eleanore Whitney Betty Grable Hank Lusetti
CAMPUS CONFESSIONS

TIVOLI 6350 DELMAR Open 12:30—25c to 2
Bing CROSBY-Fred MacMURRAY-Ellen DREW
SING YOU SINNERS
CAPITOL 6TH AND CHESTNUT OPEN 12 20c to 2
Pat O'BRIEN-Margaret LINDSAY-Jimmy FIDLER
GARDEN OF THE MOON

AUBERT 4940 Easton
FLORISSANT Grand & Florissant
LAFAYETTE 1643 S. Jefferson, Open 11:30
ERROL FLYNN ROSALIND RUSSELL OLIVIA de HAVILLAND PATRIC KNOWLES
4's A CROWD
MARTHA RAYE BOB HOPE BETTY GRABLE
GIVE ME A SAILOR

CONGRESS 4023 Olive
MAFFITT Vandeventer & St. Louis
ADOLPHE MENJOU BERGEN & McCARTHY
LETTER OF INTRODUCTION
Geo. Brent-Humphrey Bogart, *RACKET BUSTERS* Congress—Chap. 1 'Red Barry.' Maffitt—Cartoon Revue

GRAVOIS 2631 S. Jefferson
KINGSLAND 6481 GRAVOIS
MAPLEWOOD 7170 Manchester—Starts 1
MIKADO 3955 Easton Matinee 1:30
LANE SISTERS CLAUDE RAINS
Jeffrey Lynn John Garfield May Robson
FOUR DAUGHTERS
Geo. Murphy Marjorie Weaver John Barrymore
HOLD THAT CO-ED

MANCHESTER 4247 Manchester
ROBT. TAYLOR, *THE CROWD ROARS* Jack Holt, 'MAKING THE HEADLINES'

RICHMOND Clayton & Big Bend
'STAGE DOOR,' GINGER ROGERS, ADOLPHE MENJOU Irene Dunne, Doug Fairbanks Jr., 'Joy of Living'

SHADY OAK Hanley and Forsythe
2 Loves Has Nancy Bob Montgomery, Janet Gaynor Irene Dunne, Doug Fairbanks Jr., 'JOY OF LIVING'

SHAW 3901 Shaw
BRUCE CABOT-BEV ROBERTS, 'TENTH AVENUE KID' DIXIE DUNBAR, *FRESHMAN YEAR*

AVALON KINGSHIGHWAY at CHIPPEWA OPEN 1—25c TO 2
SPENCER TRACY MICKEY ROONEY
BOYS' TOWN
Betty Grable-Hank Luisetti-Eleanore Whitney
Campus Confessions

COLUMBIA 6257 Southwest
Errol Flynn, Olivia de Havilland, *4's a Crowd* Martha Raye, Bob Hope, *Give Me a Sailor*

POWHATAN 3111 Gratiot
Norma SHEARER-Tyrone POWER-John BARRYMORE *MARIE ANTOINETTE* Starts at 2.

ROXY 5500 Lansdowne Open 1:30—25c to 2
Sonja HENIE, *MY LUCKY STAR* JONES FAMILY, *SAFETY IN NUMBERS*

WHITE WAY 6th & Hickory
Sonja HENIE, *MY LUCKY STAR* George Brent, *RACKET BUSTERS*

PHOTOPLAY THEATERS

WILL ROGERS MISSOURI & PAGE
SUN., CONTINUOUS FROM ONE!
JANET GAYNOR ★ ROBERT MONTGOMERY ★ FRANCHOT TONE
3 LOVES HAS NANCY
MICKEY ROONEY
In Race Track Drama, 'Down the Stretch' March of Time! Newsreel!

TODAY'S PHOTO PLAY INDEX

Compton 3145 Park — A. Faye, T. Power, 'Alexander's Ragtime Band.' C. Morris, 'Smashing Rackets'
FAIRY 5640 Easton — 'ALEXANDER'S RAGTIME BAND' LEW AYRES, 'RICH MAN, POOR GIRL.'
HI-WAY 2705 N. 15th — 'KEEP SMILING,' Jane Withers. '10th Avenue Kid,' Bruce Cabot, Beverly Roberts. News. Serial. Colored Cartoon.
Ivanhoe 3220 Ivanhoe — Ruby Keeler, James Ellison, 'Mother Carey's Chickens.' Victor Moore, 'This Marriage Business.' Novelty. Popeye.
King Bee 1710 N. Jefferson — Tyrone Power, 'Alexander's Ragtime Band.' Lloyd Nolan, 'Prison Farm.'
Kirkwood Kirkwood, Mo. — 'Alexander's Ragtime Band,' Tyrone Power. 'Safety in Numbers,' Jones Family. Mat., Tom Tyler, 'Phantom of the Range.' Full-Length Feature.
LEMAY 318 Lemay Ferry — Bobby Breen, 'Hawaii Calls.' No. 4. 'Wild Bill Hickok.' Gifts for Children at Matinee.
Macklind 5416 Arsenal — Geo. Raft, 'Spawn of the North.' Joe E. Brown, 'The Gladiator.'
Marquette 1806 Franklin — 'My Lucky Star,' Sonja Henie. 'Saint in New York,' Louis Hayward.
Maryland 1860 S. 13th St. — 'Love Finds Andy Hardy,' M. Rooney. 'Men Are Such Fools,' P. Lane.
McNAIR and Pestalozzi — 10c-20c. Robert Taylor, Maureen O'Sullivan, 'The Crowd Roars.' John Carroll, Movita, 'Rose of the Rio Grande.' Shorts.
Merry Widow 1435 Chouteau — 7 Units. Gene Autry, 'Public Cowboy No. 1.' 'Cocoanut Grove.' 4 Cartoons. Serial.
OSAGE Kirkwood, Mo. — Dead End Kids, 'Little Tough Guy.' Errol Flynn, 'Charge of the Light Brigade.'
SHENANDOAH 2227 S. Broadway — Martha Raye, 'Give Me a Sailor,' Humphrey Bogart, 'Racket Busters.'
APOLLO DeBaliviere at Waterman — 'CAREFREE' GINGER ROGERS FRED ASTAIRE
CINDERELLA Cherokee and Iowa — KAY SUTTON, 'SAINT IN NEW YORK' Cinderella Only—Washington-St. Louis Football Classic.
MELBA Grand at Nelson — Two Quiz Hits—CHARLIE McCARTHY 'LETTER OF INTRODUCTION' GEO. BRENT, 'RACKET BUSTERS' Melba Only—Washington-St. Louis Football Classic.
MICHIGAN 3225 Michigan — Two Quiz Hits—CHARLIE McCARTHY 'LETTER OF INTRODUCTION' GEO. BRENT, 'RACKET BUSTERS' Melba Only—Washington-St. Louis Football Classic.
VIRGINIA 3317 Virginia — SONJA HENIE, 'MY LUCKY STAR' QUIZ HIT MADGE EVANS, 'ARMY GIRL.'
STUDIO 2227 Natural Bridge — ROBT. TAYLOR, 'THE CROWD ROARS' QUIZ HIT JACK HOLT, 'MAKING THE HEADLINES.'
SAVOY Ferguson, Mo. — 2 QUIZ HITS Tyrone Power-Alice Faye-Don Ameche 'ALEXANDER'S RAGTIME BAND' MICHAEL WHALEN, 'SPEED TO BURN.'
MELVIN 2912 Chippewa — Geo. Raft, Henry Fonda, 'Spawn of the North.' John Litel, Ann Sheridan, 'Little Miss Thoroughbred.'
GEM St. John's — SONJA HENIE-Richard Greene, 'My Lucky Star' JOE PENNER, 'I'M FROM THE CITY.' NEWS. DONALD DUCK.
OVERLAND Overland, Mo. — Alice Faye TYRONE POWER DON AMECHE 'Alexander's Ragtime Band' MICHAEL WHALEN-LYNN BARI, 'SPEED TO BURN.' News. Cartoon.
LONGWOOD 9415 S. Broadway — Errol Flynn ★ Loretta Young ★ 'Robin Hood' '3 Blind Mice' Mat. Only—Gifts to Kids Also Serial & Cartoon
U-CITY 6324 Bartmer — A. Faye T. Power Ameche 'ALEXANDER'S Ragtime Band' ★ Ruby Keeler Mother Carey's Chickens ★ A. Shirley Mat. Only—Serial ● Cartoon
DAKOTA 4357 Virginia — MUNI 'SCARFACE' ★ Claudette Colbert 'I Cover the Waterfront' Mat. Only—Serial and DONALD DUCK.
YALE 3700 Minnesota — 'CROWD ROARS' ★ Dennis O'Keefe Robert Taylor 'THE CHASER' Mat. Only—Serial & Cartoon
LEXINGTON 3408 N. Union — RICHARD DIX, 'SKY GIANT.' Chas. Morris, Ruby Keeler, 'Mother Carey's Chickens.' Mat. Only—Extra Western, 'Riders of Dawn.'
NORMANDY 7324 Nat. Bridge — Irene Dunne 'Awful Truth' ★ Edw. G. Robinson 'Amazing Dr. Clitterhouse' Mat. Only 'Dick Tracy'

★ FREE GIFTS AT ALL 5 Theatres to the Kiddies Continuous Show Today From 2 P. M.

O'FALLON — FRED ASTAIRE GINGER ROGERS 'CAREFREE'
BADEN — Louis Hayward-Kay Sutton, 'Saint in New York'
PAULINE — O'Fallon-Baden Only—Our Gang, Pete Smith, Cartoon
ASHLAND — 'CROWD ROARS,' Robert Taylor, Maureen O'Sullivan. 'RICH MAN, POOR GIRL,' Robert Young.
QUEENS — Janet Gaynor-Fran. Tone, '3 Loves Has Nancy'
BREMEN — Bruce Cabot, Beverly Roberts, '10TH AVENUE KID.' Father Flanagan's 'City of Little Men.' 'G-Men of the Sea.' Cartoon
SALISBURY — 'HOOSIER SCHOOLBOY,' MICKEY ROONEY. 'TENTH AVENUE KID,' BRUCE CABOT, BEVERLY ROBERTS.
ROBIN — 'LITTLE TOUGH GUY,' with Dead End Kids. Also 'ARMY GIRL,' with Madge Evans, Preston Foster.
LEE — Geo. Raft, Dorothy Lamour, 'SPAWN OF THE NORTH.' Preston Foster, Madge Evans, 'ARMY GIRL.'
JANET — Mickey Rooney, 'Hoosier Schoolboy.' Chester Morris, Bruce Cabot, 'Smashing the Rackets.' Robt. Benchley and Shorts.
CIRCLE — Robt. Taylor, Maureen O'Sullivan, 'THE CROWD ROARS.' Robt. Young, Lew Ayres, 'RICH MAN, POOR GIRL.'
LOWELL — Joan Bennett, Randolph Scott, 'THE TEXANS.' Edw. G. Robinson, Claire Trevor, 'Amazing Dr. Clitterhouse.'
BRIDGE — Vacancies in desirable apartments in the city or suburbs are listed in the Post-Dispatch Rental Columns.

BEETHOVEN
Bach, Brahms, Mozart, Wagner, etc. The Symphonies, Chamber Music, Operas, etc., on 100,000 of world's finest records—playable on any phonograph. Now on sale at 50c to 75c (value $1.50 and $2.) Mail Orders. Catalogue.
The GRAMOPHONE Shop, 18 E. 48th St. New York.

CHICK WEBB "IN PERSON"
The Nation's Greatest Swing Band
With ELLA FITZGERALD
SUN., NOV. 27 ADM. 55c TAX INC.
CASA LOMA
CHEROKEE & IOWA. LA. 5700

BRIGHT-FREE
WANTS TO DO YOUR LAUNDRY
WHY WASH AT HOME?
Everything Ironed 20 lbs. $2
No Extra Charge for Shirts
Call FOrest 8000
Bright-Free ON WASH DAY

PHOTOPLAY THEATERS

GALA HOLIDAY SHOW!—Doors Open 10 A. M.—25c to 2 P. M.
LOEW'S
YIPPEE! THE HARDY FAMILY invites you to a happy holiday show packed with joy for all!
MICKEY ROONEY And Hardy Family
OUT WEST WITH THE HARDYS
LEWIS STONE · MICKEY ROONEY
CECILIA PARKER · MGM Family
PLUS SECOND THRILLING FEATURE
'ADVENTURE IN SAHARA'
With Paul Kelly—Lorna Gray—C. Henry Gordon
Another Great Show at Loew's Next Week!
JOAN CRAWFORD MARGARET SULLAVAN ROBT. YOUNG MEL. DOUGLAS in "THE SHINING HOUR"
PLUS
JUDY GARLAND FREDDIE BARTHOLOMEW in "LISTEN DARLING"
—And Loew's Steady Parade of Hits Follows With:
FREDRIC MARCH VIRGINIA BRUCE IN "THERE GOES MY HEART"
LUISE RAINER PAULETTE GODDARD IN 'Dramatic School'
JEANETTE MacDONALD NELSON EDDY in "SWEETHEARTS" in TECHNICOLOR
—LOEW'S HAS THE PICTURES—

AMUSEMENTS

GARRICK 2:15 AND 8:15
PHONE MAIN 2651—WE HOLD SEATS
ANN CORIO — DE LUXE REVUE — "GIRLS in BLUE" BIGGEST HIT IN YEARS!
BRING THE LADIES—ALWAYS POP PRICES!

AMUSEMENTS

ICE HOCKEY
8:30—TONIGHT—8:30
FLYERS vs. SKYHAWKS
Arena—"Always Comfortably Heated"
TICKETS now on sale—Arena—Phone ST. 2500 or Liggett's—7th & Washington. GA. 2926

DO YOUR CHRISTMAS SHOPPING EARLY

Municipal Auditorium - - Today at 4 P. M.
Symphony Box Office (Auditorum) Open From 12 Noon
ST. LOUIS SYMPHONY ORCHESTRA
"Music of Our Time" Concert
VLADIMIR GOLSCHMANN, Conductor
CARLETON SMITH, Commentator
PROGRAM: Psalm for Orchestra, Diamond; "Speed," Eppert; "Lieutenant Kije," Prokofieff, Symphony No. 2, Sibelius.
POPULAR PRICES: $1, 75c, 50c, 25c
Friday, Dec. 2, 2:30 ★ Saturday, Dec. 3, 8:30
PROGRAM: Prelude to "Pelleas and Melisande," Faure; Sinfonia Breve di Camera, Inghelbrecht; "La Mer," Debussy; Symphony in D Minor, Franck.
Tickets: Mat., 75c, $1.00, $1.50, $2.00, $2.50; Eve., $1.00, $1.50, $2.00, $2.50. At Symphony Box Office (Auditorium) and Aeolian Co., 1004 Olive St.

MUNICIPAL AUDITORIUM
MONDAY NIGHT ONLY, DEC. 5 AT 8:30
GLAMOROUS NEW YORK METROPOLITAN SOPRANO
LUCY MONROE
IN LIGHT OPERA CONCERT
Auspices of St. Louis American Legion Auxiliary Choral Club
Popular Prices: 56c, 85c, $1.12, $1.68, $2.24 (Tax Inc.)—All Seats Reserved
Tickets Now Selling at Municipal Auditorium Box Office

OPERA HOUSE — AUDITORIUM
UNDER THE AUSPICES of FATHER TIM DEMPSEY'S CHARITIES THROUGH COURTESY OF RKO-RADIO PICTURES, INC.
BOBBY BREEN
Heading His All-Star
Radio-Screen-Stage Revue
IN PERSON
★ THE GREATEST ARRAY OF RADIO, SCREEN AND STAGE TALENT EVER ASSEMBLED FOR A ST. LOUIS STAGE PRESENTATION.
Starting XMAS MATINEE, Dec. 25
Through Jan. 1st—Night
8 MATINEE PERFORMANCES
8 EVENING PERFORMANCES
PRICES
Matinees, 55c; 85c and $1.10. Nights, 55c, $1.10, $1.65 and $2.20. New Year's Eve, 55c, $1.10, $1.65, $2.20 and $3.30.
MAIL ORDERS NOW RECEIVED
By Theatre-Goers, Inc. The Auditorium

AMERICAN Leading Theatre of St. Louis' Market at Seventh — WEEK BEG. TONIGHT AT 8:30
POP. MATS. WED., SAT., 2:30
First New Comedy Hit of the Season
GEORGE ABBOTT'S FUNNIEST STAGE PLAY!
WHAT A LIFE! WHAT A LAUGH!
WHAT A LIFE
by CLIFFORD GOLDSMITH
with EDDIE BRACKEN
Who Created a Sensation as Billy Randolph in 'Brother Rat' Here.
SECOND SEASON IN NEW YORK
BARGAIN PRICES! NIGHTS: 56c, $1.12, $1.68, $2.24 MATS.: 56c, $1.12, $1.68 INCL. TAX

AMERICAN WEEK BEG. MONDAY NIGHT, DEC. 12 MATINEES WED.-SAT.
Sam H. Harris presents
THE NEW YORK DRAMA CRITICS' PRIZE PLAY
OF MICE AND MEN
JOHN STEINBECK'S ABSORBING DRAMA...STAGED BY GEO. S. KAUFMAN
WITH CLAIRE LUCE and GUY ROBERTSON
MAIL ORDERS NOW — NIGHTS: Orch., $2.80; Balc., $2.24; $1.68, $1.12; Sec. Balc., 56c. WED. MAT.: Orch., $1.68; Balc., $1.12; Sec. Balc., 56c. SAT. MAT.: Orch., $2.24; Balc. $1.68, $1.12; Sec. Balc., 56c. Enclose addressed, stamped envelope for return of tickets.
SEATS AT BOX OFFICE MONDAY, DECEMBER 5

BOY SCOUT CIRCUS
10,000 Performers
Fun
15 THRILLING ACTS
Action
General Admission 25c
Reserved Seats 50c
505 Chemical Building
FRIDAY Dec. 2, 7:30 P. M.
SATURDAY Dec. 3, 7:30 P. M.
THE ARENA

STUDIO GOSSIP

BETTE DAVIS is billed for the Sunday Silver Theater on Dec. 11. . . . Mark Warnow will soon have his Blue Velvet musical program back on the CBS net. . . . Milton Rosen, composer, who has rejoined WLW's staff after a year's absence on the Pacific Coast, has completed a symphony which will have its premiere in a concert at the New York World's Fair in 1939. The Boston Symphony Orchestra played his "Columnist Suite" in 1934 and his "Fantasie Americana" a year later. . . . Harold Turner, staff pianist for WGN, is on a ten months' leave of absence to study music in Europe. . . . Paul Carson, NBC staff organist on the Pacific Coast, is now playing the "Destiny Waltz" theme music for the One Man's Family serial Wednesday nights on KSD.

Lanny Ross' contract for singing in the Saturday night Hit Parade is for 13 weeks. . . . Andre Kostelanetz has the signature of a sponsor on a contract for his projected 45-minute radio show which will be spotted Thursday nights starting early in January. . . . Raymond Paige also has a sponsor for his Hundred Men and a Girl show, which will feature a 100-piece orchestra and singer, Wednesday nights soon after Jan. 1 on the CBS net. . . . Ben Bernie will mark his fifteenth year in radio today. . . . Phil Baker, the comedian, who is off the air, is playing on the road in "Idiot's Delight."

Under the title, Mysteries of the Mind, the Mutual net will start a program at 1:30 p. m. next Sunday devoted to psychic phenomena. The opening program will present cases of premonition and precognition, the latter advance mental picturing of some place or event, and a story of a ghost.

WRDO, at Augusta, Maine, on Dec. 11 will become the 162d station affiliated with the NBC, which supplies programs to the WEAF and WJZ networks.

The founding at William and Mary College in 1776 of Alpha of Virginia Chapter, the mother chapter of Phi Beta Kappa, will be marked by a program at 8 p. m. Monday, Dec. 5, on the WJZ net. Dr. James Southall Wilson, president of the University of Virginia, will preside. Speakers will be Frank Graves, Commissioner of Education of the State of New York, and Robert Hillyer, the poet. The Phi Beta Kappa Glee Club of William and Mary College will sing.

This morning's broadcast of The Marshall Family series, at 9:15 o'clock on KMOX, will have Margaret Marshall visiting the Central Institute for the Deaf. The program, produced by the Adult Education Council, centers around the life of a typical St. Louis family.

A number of broadcasts from the American Vocational Association's convention here will be carried by St. Louis stations this week. At 12 noon tomorrow, KSD and the WEAF net will have a program on which the speakers will be Superintendent of Schools Henry J. Gerling; Thomas H. Quigley of Atlanta, Ga., president of the association, and George H. Fern of Lansing, Mich., president of the National Association of State Directors of Vocational Education. At 5:15 Wednesday, KWK and the WJZ net will carry an address on "Occupational Adjustment for Youth" by Dr. Edwin H. Lee of the National Occupational Conference. Today, L. H. Dennis of Washington, D. C., will speak on WEW at 4 p. m. and Assistant Superintendent F. J. Jeffrey of St. Louis will speak on WIL at 8:45 p. m.

TONIGHT
GATHER UP YOUR OLD GOLD AND SILVER
"St. Louis' Largest Gold Dealer" will pay you CASH for OLD GOLD and DIAMONDS PAWN TICKETS — JEWELRY — FALSE TEETH — WATCHES — SILVERPLATED ARTICLES. Every article bought on a Basis of HIGHEST. Every article bought on a Basis of
3 VALUES 1. GOLD VALUE 2. BEAUTY VALUE 3. ANTIQUE VALUE
Any Color—Any Condition—Plated Articles —Broken or Perfect.
Don't Sell Your Old Jewelry for SCRAP GOLD VALUE
at only $35 an ounce—it may be worth 10 times the value of Gold. We advise you to shop with your articles, but don't sell until you see the
RELIABLE SPARBER
Then Judge for yourself the difference in prices. Remember, we were the first to advise you to shop before selling because we know we will pay you the most money.
MAKE US PROVE IT
DID YOU KNOW?
We have one of the largest selections of antique sterling silver in the city—consisting of flatware sets—knives, forks, spoons, odd pieces, complete sets, bowls, trays, tea sets. We are selling them for a fraction of their real worth. The best and smartest people shop at Sparber's. Let's get acquainted. We might match your present set.
H. SPARBER & CO.
St. Louis' Largest Gold Dealers
106 N. 7th

"SP"
SUPERIOR PROCESSED
STOKER COAL
for concentrated quality!

ETHYL GASOLINE
6 GALS. TAX PAID 95c
All SITE Stations

NEEDLES
BONDED
MOVING AND STORAGE CO.
3001-03 LOCUST
Phone FRanklin 5176

"BEST STOKER COAL I EVER USED"



That's what stoker owners say about the refined, dustless purity of S-P Coal

You get REDUCED clinker and stepped up heat from S-P stoker coal on top of its high grade, deep shaft quality! For this thrifty fuel is concentrated—refined with the precise result of a manufactured product!

7-step Superior Processing has removed dust, stray metal and one third of the usual ash. Heat value is increased. Sizing is engineered for even feeding and high burning efficiency. Clinkering is excellent. Power consumption is low.

That's why S-P coal is the economical buy-word among thousands of stoker owners—why it offers you dustproofed stoker fuel at its best.

S-P STOKER COAL is the refined product of these high grade southern Illinois mines: MAJESTIC • PREMIUM HARCO • BLACK ARROW

Superior Processed stoker coal is supplied by these responsible dealers. Call one of them today.

MINED BY PEABODY

ST. LOUIS, MO.
Acme Fuel Company
Allhoff Bros., Inc.
Associated Ice & Fuel Co.
Baden Ice & Fuel Co.
C. E. Becker Coal Co.
J. H. Bendick Coal & Mat'l Co.
Buxell Coal Co.
Commerce Coal Co.
Community Coal & Coke Co.
Federal Coal Co.
Fitzsimmons Coal Co.
Fleming-Young Coal Co.
Greater St. Louis Coal Co.
Hawthorn Coal Co.
Heinecke Coal & Mat'l Co.
C. A. Homo Coal Co.
Houlle Coal & Material Co.
Hunkins-Willis Lime & Cement Co.
Inland Valley Coal Co.
Kahlmeyer Bros.
Keightley Bros. Coal & Coke Co.
G. F. Kiesel Ice & Fuel Co.
McNicol Bros. Coal & Bldg. Mat'l Co.
Null & Morgan, Inc.
Queensen Coal Co.
Schroeter Coal Co.
Tiemann Coal & Mat'l Co.

ST. LOUIS, MO. (Cont'd)
C. R. Watkins Furn. & Fuel Co.

MAPLEWOOD, MO.
Bell Building Mat'l Co.
R. E. Siemens Coal Co.

BRENTWOOD, MO.
Brentwood Fuel & Mat'l Co.
Windom Feed & Coal Co.

OVERLAND, MO.
Midland Valley Corp.

CLAYTON, MO.
Clayton Supply Co.
Jos. G. Neier Feed & Coal Co.

KIRKWOOD, MO.
Phelan Coal, Coke & Ice Co.

JENNINGS, MO.
Ben Avis Coal & Mat'l Co.
Schroeder & Clausen

ROBERTSON, MO.
Joseph Burcke

AFFTON, MO.
D. J. Seitrich Fuel Co.

ST. CHARLES, MO.
F. H. Feldman
Gillette & Roth
Peoples Cash Coal Co.

EAST ST. LOUIS, ILL.
Fred Callahan Coal Co.
E. H. Miller Coal Co.
John Molla & Son

MADISON, ILL.
Union Coal & Feed Co.

GRANITE CITY, ILL.
Reimers Feed & Coal Co.

WOOD RIVER, ILL.
Kienstra Bros.

ROXANA, ILL.
Lovell Coal & Ice Co.

EDWARDSVILLE, ILL.
Buckles Transfer & Warehouse Co.

ALTON, ILL.
City Fuel & Supply Co.
Klinke's Ice & Fuel Co.
Ramey Coal Service
Tri-State Coal Co.

ON SHORT WAVES

5:00 p. m.—Orchestra Concert, DJD, Berlin, 11.79 meg.

5:00 p. m.—Behind the Headlines of the Week. WIXAL, Boston, 11.79 meg.

5:00 p. m.—"Hungarian Paternoster," HAT4, Budapest, 9.12 meg.

6:00 p. m.—Report on League of Nations Activities, HBO, Geneva, 11.4 meg.

6:15 p. m. — PHOHI Transmission for the Western Hemisphere, PCJ, Eindhoven, 9.59 meg.

6:30 p. m.—Opera "Gianni Schicchi," Daisy di Carpenetto: "I reply to. . . .", 2RO, Rome, 11.81 meg.; IRF, 9.85 meg.

7:00 p. m.—Luigi Voselli and his Hungarian Orchestra, GSO, London, 15.18 meg.; GSD, 11.75 meg.; GSC, 9.58 meg.; GSB, 9.51 meg.; GSL, 6.11 meg.

8:30 p. m. — Sunday Concert, DJD, Berlin, 11.77 meg.

9:05 p. m.—Recital of Songs and Duets, GSD, London, 11.75 meg.; GSC, 9.58 meg.; GSB, 9.51 meg.; GSL, 6.11 meg.

10:05 p. m.—Don Bestor's orchestra, W2XAF, Schenectady, 9.53 meg.

10:45 p. m. — Talk on French Events: Life in Paris (in English), TPB7, Paris, 11.88 meg.; TPA4, 11.71 meg.

MONDAY'S RADIO PROGRAMS

Continued From Preceding Page.

mann. KXOK—Goodwill Morning Chapel.

7:45 KMOX — Musical Clock. KWK — Rapid Service. WEW — Morning Rhythm. KFUO — Classic Gems. KXOK—Good Yawning to You.

8:00 KSD—ASSOCIATED PRESS NEWS, Dick Liebert, organist. KWK—Great Works of Man. WEW — Music Hall. WIL — Children's Birthday Bells program. KXOK —Fashions of Melody. —Fashions in Melody.

8:15 KSD—NAT. SHILKRET'S ORCHESTRA. KMOX—Ozark Varieties. KWK—What Has Become Of? WEW — Musical Clock.

8:30 KSD—WEATHER REPORT; Bright and Early Melodies. KWK—Affairs of Anthony. WEW —Rolloway. KXOK—Hymns. WIL —Mrs. A. Littlebudget.

8:45 KSD — SONGS AND SMILES OF CHERI McKAY. KMOX—Bachelor's Children. WEW —Musical Clock. WIL — Opportunity program. KXOK — Anything Can Happen.

9:00 KSD—MRS. WIGGS OF THE CABBAGE PATCH. KMOX—Pretty Kitty Kelly. KWK—Poetic Paradise. WEW—We, the Women. WIL—Serenaders. KXOK —People's Choice.

9:15 KSD—JOHN'S OTHER WIFE. KMOX—Myrt and Marge. KWK —Jane Arden. WEW—Musical Mirror. KXOK—Rambling Cowboys.

9:30 KMOX—Hilltop House. KWK — Madame Courageous. WEW—Health Class. KFUO — Students' Chapel Devotion. WIL — Sweet Music. KXOK—Morning Matinee.

9:45 KSD—THE WOMAN IN WHITE. KMOX—Stepmother. KWK—Party Line. WEW—Markets. WIL—Weather Forecast; Harlem Rhythm. KXOK—Hit Revue.

10:00 KSD—DAVID HARUM, sketch. KMOX—Manhattan Holiday. KWK —Style Parade. WEW—Germania Broadcast. WIL—Hollywood Brevities. KXOK—Fashion Flashes.

10:15 KSD—LORENZO JONES, serial. KMOX—Scattergood Baines. KWK —Singing Cowboys. WIL—Musical Moments. KXOK — Today's Singing Choice.

10:30 KSD — THE ORGAN SERENADE. KMOX—Big Sister. KWK — Get Thin to Music. WEW — Kitchen Klatsch. WIL — Yesterday's Hit Parade. KXOK—Picking the Air Pockets.

10:45 KSD—JUST PLAIN BILL. KMOX—Aunt Jenny's Stories. KWK —Talk. WEW—Salon Sketches. WIL—Musical. KXOK—Kentucky Crooners.

11:00 KSD—ARLINGTON TIME SIGNAL, POST-DISPATCH HEADLINES. KMOX—Mary Margaret McBride. KWK—Texas Drifter. WEW—You Shall Have Rhythm. WIL—Mourning Moods. KXOK—Modern Kitchen.

11:05 KSD — ALPINE TEL-E-TUNES; Russ David and Clair Callahan.

11:15 KMOX—Her Honor Nancy James. KWK—Swingtime. WIL — WPA program. WEW — "Vocational Training for Farmers," Ralph H. Woods.

11:30 KSD—GEORGE HALL'S ORCHESTRA.

11:30 KSD — THE HEART OF JULIA BLAKE. KMOX—Romance of Helen Trent. KWK—National Farm and Home Hour. WEW—Betty Baker, singer. WIL—Eb and Zeb. KXOK—Stars Over Manhattan.

11:45 KSD—LADY COURAGEOUS. KMOX—Our Gal Sunday. WIL—Walkashow. WEW—Tommy Dorsey's orchestra.

11:58 WEW—Markets.

12:00 Noon. KSD—ASSOCIATED PRESS NEWS; MARKETS. KMOX—Ma Perkins. WIL — Matinee Melodies. WEAF Net—American Vocational Association from St. Louis.

12:15 KMOX—Life Can Be Beautiful. KFUO—Noonday Devotion. Albert J. Karris: organ. WEW—Markets. KXOK—Serenade.

12:30 KMOX—Road of Life. KWK — Peables Takes Charge. WIL—Console Capers. WEW — Lone Star Ranger.

12:45 KSD—THOSE HAPPY GILMANS. KMOX—This Day Is Ours. KWK—Voice of Experience. WIL—Musical Moments. KXOK—Rhythm Cowboys.

1:00 KSD—BETTY AND BOB. KMOX—Let's Compare Notes. KWK —The Matterfields. WIL — The Curtain Rises. WEW—Luncheon Club. KXOK—Modern String Ensemble.

1:15 KSD—ARNOLD GRIMM'S DAUGHTER. KMOX—Judy and Jane. KWK—Midstream. KXOK—Cozy Corner. WEW—Ralph Stein, pianist.

1:30 KSD—VALIANT LADY. KMOX—Frontiers of Democracy. KWK—Music. WIL—Opportunity program. WEW—Markets. KXOK —One Woman Speaks.

1:45 KSD—HYMNS OF ALL CHURCHES. KWK—Story of the Month. WEW —Tune Smiths. KXOK—Black and White Revue.

2:00 KSD—STORY OF MARY MARLIN. KWK—Marriage License Romances. WIL—Police Releases. KMOX — Travelogue. WEW—Just Home Folks.

2:15 KSD—MA PERKINS. KMOX — One Woman's Opinion. KWK—Jam Session. WIL—Neighborhood program. WEW—Hits and Bits. KXOK—Ben Selvin's orchestra.

2:30 KSD — PEPPER YOUNG'S FAMILY. KMOX — Magic Kitchen. KWK—Richard Hayes, organist. WIL — Everybody's Music. WEW—Ralph Stein.

2:45 KSD—THE GUIDING LIGHT. KWK—Pep Wire and Filbert. WIL —Old and the New. KXOK—The Mood Changes.

3:00 KMOX—Singing Sam. KWK—International Livestock Show. KFUO —Irvin Fortun. WIL—Petite Musicale. WEW—Calendar Man. KXOK —Toby Nevius Entertains.

3:15 KMOX—Linda's First Love. KWK —Mid-Afternoon Madness. KFUO —School of Music.

3:30 KMOX — The Editor's Daughter. WIL—King's Men. KFUO—Talk. WEW—Melodic Musings. KXOK— Melody Lane.

3:45 KSD—GIRL ALONE. KMOX—Kitty Keene. WIL — Musical Etchings. WEW—Your Host Is. KXOK—Among My Souvenirs.

4:00 KSD—HOUSEBOAT HANNAH. KWK—Edna O'Dell, singer. KMOX —Barnyard Follies. WIL—Swing Serenade. KXOK—Tom Gray's orchestra.

4:15 KSD—YOUR FAMILY AND MINE. KWK—The Johnson Family. WIL— Let's Dance. WEW—Sports Review. KXOK—Organ Reveries.

4:30 KSD—VIC AND SADE. KWK—Talk; Music. WIL — Musical Moments. WEW—Music Hall. KXOK—Jam For Supper.

4:45 KSD — INTERNATIONAL LIVESTOCK SHOW. KWK—Santa Claus. WIL—Happy Times.

5:00 KSD—ASSOCIATED PRESS NEWS. KMOX—Santa Claus. KWK—Don Winslow of the Navy. WIL—The Crimson Trail.

5:15 KSD—DICK LIEBERT, organist.

5:15 KSD—DICK TRACY, serial. KMOX — Howie Wing. KWK — Sketches in Melody. WIL — Day Dreaming. KXOK—Santa Claus.

5:30 KSD—UNITED STATES GOVERNMENT REPORTS; interview with Rufus Jackson, Postmaster. KWK—Terry and the Pirates. WIL —Round Up. KXOK — Little Orphan Annie.

5:45 KSD—CAPTAIN MIDNIGHT. KMOX — Sophie Tucker and Lee Shaw. KWK — Tom Mix Straight Shooters. WIL—The Pan Alley Goes to Town. KXOK—The Understanding Voice.

PROGRAM FOR THIS WEEK AT THE CITY ART MUSEUM

Talks to Be Given Tuesday and Friday, With Classes for Children Saturday.

This week's program of activities at the City Art Museum is as follows:

Tuesday, 11 a. m., "Great Painters," a talk by Miss Mary Powell; Friday, 10 a. m., repetition of Miss Powell's talk; Saturday, 1:30 p. m., children's drawing period under the supervision of Miss Betty Greenfield; 2 p. m., children's museum games, directed by Miss Greenfield; 2:30 p. m., story hour, "St. Louis of France," by Miss Powell, and a talk on French cathedrals, for older children, by Miss Jacquelin Ambler, and 3:30 p. m., "Spain in 1492," a talk by Miss Jessie B. Chamberlain.

CONCERT BY BOY CHORISTERS

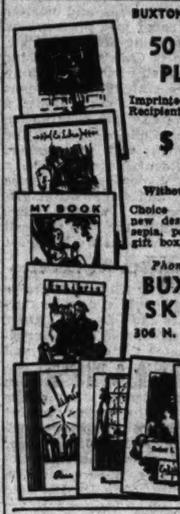
Christ Church Cathedral Group to Sing Tuesday Night.

The first concert of the season by the Boy Choristers of Christ Church Cathedral will be given at the auditorium of Bishop Tuttle Memorial, 1210 Locust street, at 8:15 o'clock Tuesday night.

Original arrangements of songs and anthems will be sung under the direction of Daniel Philippi, who is assisted by Charles Pabor, associate organist of Christ Church Cathedral.

Orphans' Benefit Party.

The Orphans' Home Degree of Missouri No. 1, affiliated with the Junior Order of United American Mechanics, will sponsor an orphans' benefit consisting of a party and floor show next Saturday night at New Lyon Hall, 3127 South Jefferson avenue.



BUXTON & SKINNER
50 BOOK PLATES
Imprinted With the Recipient's Own Name.
$1.50
Without name, 50c
Choice of 8 clever new designs printed in sepia, packed in smart gift box. Order early!
Phone CH. 7100
BUXTON & SKINNER
306 N. Fourth at Olive

SPECIAL
FOR A LIMITED TIME ONLY
Lifetime STAINLESS STEEL
1½ Qt. SAUCE PAN DOUBLE LIPPED
REGULAR VALUE $1.95
$1.29
Made from ALLEGHENY STAINLESS STEEL
AT HARDWARE or DEPARTMENT STORES
OR USE THIS COUPON
SATISFACTION CANNOT SUPPLY YOU
Stainless Steel Products Co., La Grange, Illinois. (Postpaid)
Gentlemen: Please send me POSTPAID one Lifetime Stainless Steel Sauce Pan as advertised. I enclose my check (or money order) for $1.49 to include postage and handling charges.
$1.49
Name _____
Street _____
City _____ State _____

Christmas Special!
Limited Number at This Low Price
Free - Westinghouse Electric Machines and Utility Bench



Made to Sell for $106
Both for
$59.50
Pay $5 Down
Balance Monthly; Small Carrying Charge

These are full-size machines, with many outstanding features; back and forward stitch, Westinghouse motor, Allen-Bradley control! 14-piece set of Griest attachments . . . guaranteed by factory. Two styles . . . Buy now, for Christmas.

Companion Special!
Handy all-electric Sewing Machine $32.50

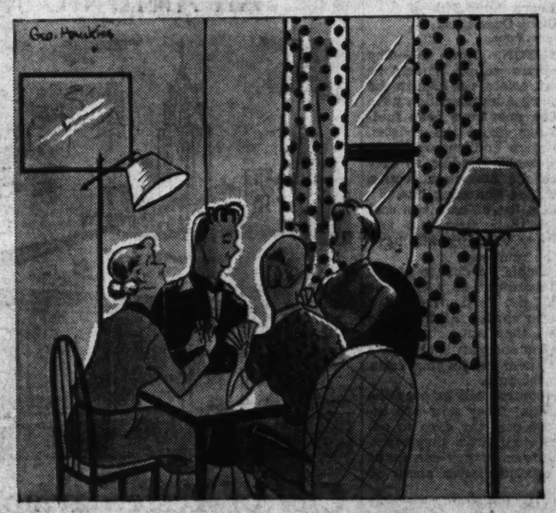
Sewing Machines—Second Floor
Scruggs-Vandervoort-Barney

JOYFUL RELIEF for SURFACE PIMPLES
A touch of Resinol soothes the "bitey" soreness as its active medication aids nature's healing. Resinol Soap is ideal for sore, tender skin.
For sample write Resinol, 32, Balto., Md.
RESINOL



THIS IS THE WAY WE WASH OUR CLOTHES...

Four smart ladies scored a grand slam,
Each one 'phoned for the laundry man.
And now they play to heart's content,
Their washing to our laundry went.



10% DISCOUNT FOR CASH AND CARRY LAUNDRY
• 4150 CHIPPEWA •

EVERYTHING IRONED*
Calgonized and made Surgically clean
20 LBS. FOR $2
NO EXTRA CHARGE FOR SHIRTS
For the Small Family
Must be a Family Bundle Containing Flatwork
7 LBS. FOR 97¢
Try Our Dry Cleaning
ANY PLAIN STYLE GARMENTS 2 FOR $1.10
* Slight additional charge for Dress Shirts, Soft Collars, Curtains, Lace Spreads, Tablecloths or Wash Suits.

Four ladies at their Monday wash! That would be a very suitable title for the picture above.
They're really 4 customers of ours who have turned Monday washdays into a weekly Bridge Club . . . all because they discovered the modern economical way to end laundry worries.
They know our net bag washing makes clothes last longer . . . and that surgical cleanliness protects the health of their families. 'Phone us today, and start your Bridge Club tomorrow!

Phone LAclede 7780 COUNTY RESIDENTS WEbster 4090

White Line
What you send to WHITE LINE . . . always comes back!
LAUNDERERS • DRY CLEANERS

Movie Time Table

AMBASSADOR — "Thanks for the Memory," featuring Bob Hope and Shirley Ross, at 10:30, 1:30, 4:30, 7:30 and 10:30; "Say It in French," with Ray Milland and Olympe Bradna, at 12:30, 3:20, 6:20 and 9:20.

FOX — "Angels With Dirty Faces," starring James Cagney and Pat O'Brien, with the Dead End Kids and Humphrey Bogart, at 12:30, 3:35, 6:44 and 9:50; "Nancy Drew, Detective," featuring Bonita Granville with John Litel, at 11:30, 2:36, 5:42 and 8:48.

LOEW'S—'Out West With the Hardys," featuring Lewis Stone, Mickey Rooney, Cecilia Parker and Fay Holden, at 11:22, 1:58, 4:34, 7:10 and 9:46; "Adventure in Sahara," with Paul Kelly and Lorna Gray at 10:19, 12:55, 3:31, 6:07 and 8:43.

MISSOURI—"If I Were King," starring Ronald Colman with Basil Rathbone and Frances Dee, at 11:10, 1:50, 4:35, 7:13 and 10; "Swing That Cheer," with Tom Brown and Constance Moore, at 12:50, 3:30, 6:15 and 8:55.

ST. LOUIS — "The Road to Reno," starring Randolph Scott with Hope Hampton, at 11, 3:40, 7:07 and 10:18; "Crime Ring," with Allan Lane and Frances Mercer at 1:02, 5:24 and 9:09; "Law of the Texan" (Western) at 2:45.

SCOUT DEMONSTRATION OF FIRST AID AT CIRCUS

Mock Accident Followed by Emergency Treatment Part of Arena Show.

First aid treatment in accidents will be dramatized as one of the 15 events to be presented at the fifteenth Boy Scout Circus of the St. Louis Council Friday and Saturday evenings at the Arena. More than 10,000 Boy Scouts from 300 local scouting units will participate.

A feature of the first aid demonstration will be a collision between an automobile and a "Forty and Eight" train of the American Legion. An ambulance obtained from Jefferson Barracks will come to the aid of the "victims" and scouts will apply emergency treatment.

First aid treatment for accidents which occur at home, in athletic events, and in industry will also be portrayed. In previous years the services of St. Louis Boy Scouts during the tornado of 1927 here had been dramatized by the local council.

About 30 new scout units will be organized and registered with the St. Louis Boy Scout Council by the first of the year, Joseph A. Vollmar, chairman of the council's organization committee, reported at a meeting last Tuesday evening at the Racquet Club.

The annual meetings of three St. Louis scout districts will be held early next month. Northwest District will meet Dec. 5 at 8 p. m. at the Nelson Presbyterian Church, and the North Star District will hold a dinner meeting the next night at Zion Evangelical Church. Members of the suburban district will meet Dec. 12 at the Maplewood Junior High School.

District chairmen and vice-chairmen will be elected at each of the meetings and programs of activities for the coming year will be formulated.

GIRL SCOUTS.

The fourteenth annual Girl Scout Doll Show will be held next Friday and Saturday at the Scruggs, Vandervoort & Barney store. The dolls and stuffed animals which will be on display will later be distributed by various social service agencies. Mrs. J. W. Hossack is in charge of the show.

The St. Louis Girl Scout Council will meet Thursday at the home of Mrs. G. B. Gannett, 6435 Cecil avenue. Mrs. Monroe C. Lewis, local Girl Scout commissioner, will preside.

The North District committee of the local Girl Scout Council will meet tomorrow at the home of Miss Jennie Wahlert, committee chairman. Mrs. Arthur Hughes, chairman of the city-wide organization committee, will speak.

MODERN WOMAN PAINTS SELF IN 1400 DIFFERENT COLORS

Men in Food and Drug Administration Learn Some Things About Cosmetics.

By the Associated Press.

WASHINGTON, Nov. 26.—The modern woman paints herself in 1400 different colors, the men in the Food and Drug Administration have learned. The men have been finding out things about the pastes, liquors, powders and enamels that go into a woman's boudoir, so they can enforce the cosmetics section of the new food and drug law.

Certifying a list of harmless coal tar dyes is their first job, and they find they virtually will have to certify the rainbow.

Dr. Dan Dahle, in charge of the cosmetics laboratory, says that the women shall not be deprived of a single color or shade. As far as he is concerned, they can paint themselves in green and purple and gold, as some of them do, judging from the color catalogues.

The only control will be over the manufacturers. They now are using about 200 coal tar dyes to obtain the color mixtures they want, and Dr. Dahle says they can make the same mixtures with about 95 dyes.

To eliminate harmful dyes, as well as simplify the vast job of devising analytical tests for all the dyes that will be declared legal, he will limit them to approximately this number.

TRAVEL AND RESORTS

Steamship Tickets

Quick, convenient, complete service at any office of American Express. Reservations for any ship, any line, to any port, at regular tariff rates. Also itineraries and hotel reservations arranged *in advance.*

AMERICAN EXPRESS

1010 LOCUST ST., St. Louis, Mo. Phone CHestnut 6180

Do Your Christmas Shopping Early

POST-DISPATCH RESORT AND TRAVEL DIRECTORY

Christmas TOURS

Why Not a Different Xmas Gift This Year—For Yourself, a Friend or Members of Your Family?

Our 12th consecutive year, catering to the holiday traveler—We have never canceled a tour—your paramount assurance of a delightful, happy holiday vacation.

New Orleans—Pensacola — $57.50
Leave 4:30 P. M. Dec. 26—Return 11:15 P. M. Jan. 2
TRULY—A TOUR WITHOUT EQUAL—FINEST HOTELS—AND MEALS WITH COMPLETE SIGHTSEEING AND ENTERTAINMENT EVERYWHERE.

Florida Rail-Motor Tour — $108.50
Leave 10:50 P. M. Dec. 23—Return 11:40 A. M. Jan. 2
Round trip rail fare to Florida with a leisure de luxe motor coach tour of the entire state of Florida, visiting all points of interest. Secure this folder and convince yourself of Kirkland's superiority.

Florida—Havana — $128.50
Leave 10:50 P. M. Dec. 23—Return 11:40 A. M. Jan. 2
This delightful trip includes the west coast of Florida, a delightful steamer trip to Cuba, 3 days in Havana, steamer trip back to Miami, with a complete two-day motor tour of the entire Florida east coast, visiting all points of interest in Miami, Palm Beach, Vero Beach, Daytona Beach, St. Augustine and Jacksonville. A travel wonder.

Personally Conducted by J. Herndon Kirkland. His 52nd Trip to Havana.

L. & N.—N. C. & ST. L. (The Dixie Route)
CALL, WRITE OR PHONE FOR FOLDERS

CENTRAL 5770 1021 LOCUST ST. KIRKLAND De Luxe TRAVEL SERVICE

Cruise the West Indies!



16 DELIGHTFUL DAYS IN THE ISLES OF SUNSHINE

FROM NEW ORLEANS JANUARY 7th
ON HOLLAND-AMERICA LINE'S TRANS-ATLANTIC **S. S. ROTTERDAM** 24,150 GROSS TONS

The "Pride of the Spotless Fleet", Largest Liner Ever to Sail from a Gulf Port on Such a Gala West Indian Cruise . . . *VISITING* Cristobal in the Canal Zone; La Guayra in Venezuela; Curaçao; Kingston in Jamaica; and gay, colorful, night-loving Havana . . . with ample time for shore delights.

16 DAYS—$180 UP SAILING FROM NEW ORLEANS JANUARY 7 AND RETURNING TO NEW ORLEANS JANUARY 23

The first of a series of three mid-winter West Indies Cruises, especially planned and timed...Two 20-day Cruises $215. up, sailing from New Orleans—Jan. 28 and Feb. 22

See your own TRAVEL AGENT today for details and bookings or phone, write or call at

AMERICAN EXPRESS
1010 Locust St., St. Louis, Mo. 'Phone CHestnut 6180

HOLLAND-AMERICA LINE
Rooms 537-39 Arcade Bldg., St. Louis, Mo., CEntral 8977

American Express Travelers Cheques Always Protect Your Travel Funds

—TEXAS— —TEXAS—

SEE SAN ANTONIO THIS WINTER



City of Yesterday and Mañana

Only in gay, picturesque San Antonio do you find such colorful heritage of the past, such rich promise for the future. Here is a city of contrasts . . . the quaintness of old-world atmosphere blended with the progress of tomorrow; the ancient and modern in one. In bright winter sunlight, adobe homes nestle near skyscrapers of steel and stone; Missions, centuries old, still call to worship, while army planes from near-by airdromes sweep overhead. Here are hundreds of sights found nowhere else in the world; interesting, adventurous things to fill every moment of your time. You'll hear musical Spanish spoken in the street; eat exotic foods in shaded patios. You can siesta in the sun or spend hours at your favorite sport. You can have the grandest vacation experience of your life in warm San Antonio this winter. Write today for your FREE copy of *"Picturesque San Antonio,"* dramatically illustrating the almost unbelievable delights in store.



San Antonio
WHERE LIFE IS DIFFERENT

Free Municipal Information Bureau, 355 Auditorium Plaza, San Antonio, Texas.

Send me FREE your beautifully illustrated book, *"Picturesque San Antonio."*

Name_____

Address_____

City_____ State_____

SOUTH AMERICAN CIRCUIT POPULAR

Hamburg-American Liner to Make 14,000-Mile Trip in Forty Days.

With the circuit of South America growing in popularity in the field of winter cruises the Hamburg-American Line is booking passages on the liner "Bremen" with sailing date set for Feb. 11, 1939. The ship will make the 14,000-mile circuit in 40 days, said to be the first time that this trip has been made in less than six weeks.

The liner will sail to the Panama Canal and then down the west coast of South America to Callao to Lima, founded by Pizarro in 1535, and the seat of the present Pan-American Conference. The Andes are highest in Peru and some of the steepest peaks may be seen on a trip to Tamboraque, old Spanish mining village picturesque for its Indians in native dress. Lima itself is a mixture of ancient buildings, including the cathedral whose cornerstone was laid by Pizarro, and modern shops, gay cafes and promenades.

Flourishing Seaport.

Valparaiso is Chile's flourishing seaport and a city bustling with almost Yankee activity. Second port of call in Chile is Puerto Montt, a thriving little city and debarkation point for the Chilean lakes. The cruise continues with the passage of the Straits of Magellan, also a region of lofty snow-crowned peaks and with the added interest of glaciers meeting the water's edge. Halfway through, the ship will call at Puenta Arenas, the world's most southern outpost.

Mar del Plata, on the east coast, is a gay watering place comparable to Palm Beach or Miami. The journey continues to Buenos Aires, bright and fashionable Latin-American city. After the Argentine will come Montevideo, a pleasant residential city with lovely Spanish homes. In Brazil, the cruise touches Santos, the world's greatest coffee port, gay with houses of colored tiles and tiny plazas, over which brood ancient churches. Going inland, there is Sao Paulo, a prosperous city with its Instituto Butatan, the snake farm where the country's snakes are kept for a study of their venom.

One of the high spots in South America is Rio de Janeiro, with its fine harbor and stately buildings. Here is the famous Sugar Loaf, Corcovado, the Avenida Rio Branco and Avenida Beira Mar, which is the famous boulevard of glittering night life.

Trinidad and Nassau, two islands, will be the last ports of call on the cruise.

TO SHOW COLOR FILM OF MEDITERRANEAN COUNTRIES

Guy A. Bingham, member of the Raymond-Whitcomb cruise staff and a nationally known photographer, will present a colored motion picture of Mediterranean countries and Rio de Janeiro on Monday, Nov. 28, at 8:15, at the Chase Hotel. Cards of admitttance may be secured from local travel agencies.

The Mediterranean picture includes Fnchal, Madeira, with its funicular railroad to the top of Terreiro da Lucta from which one coasts down in wicker sleds; Tangiers and Algiers with their Kasbah and native Souk quarters. There will also be scenes from Greece, the Dalmatian coast, Venice and the Lido, Rome, Naples and Pompeii, the French Riviera with its spring festivals and the pre-Easter crowd on the Promenade des Anglais.

In addition to Rio, the second film will show peoples and ports of the West Indies; Nassau with its white beaches and blue waters, Trinidad with its tropical vegetation and Hindoo temples. This film closes with some shots of the Island of Martinique where Empress Josephine lived as a girl and where St. Pierre was destroyed by Mt. Pele.



JAPAN BY N.Y.K

Cruise in luxury, glamour, through the Pacific to Japan, the Orient, India, Egypt — Europe on N.Y.K.'s superb modern motor-liner fleet.

Grand World Tour—31,000 miles—4 months' duration—from San Francisco February 27, 1939—$2105 minimum.

LOW ROUND TRIP FARES TO JAPAN
1st Class . . from $595 2nd Class . . from $350
Cabin Class from $485 Tourist Cabin from $345

'ROUND THE WORLD Minimum Rates $546 to $908

See your own TRAVEL AGENT, or

N·Y·K·LINE (JAPAN MAIL)
1001 Locust St. St. Louis, Mo. CHestnut 6233

Look for opportunities to save money in the for sale columns in the Post-Dispatch want pages daily and Sunday.

PAGEANTS AND FIESTAS FOR VISITORS TO SAN ANTONIO

Pageants and fiestas with old-world atmosphere are being arranged for the visitor who plans to spend his winter in San Antonio. There will also be open-air dramatic productions staged in the Sunken Garden theatre in Brackenridge Park, near the picturesque Japanese Gardens.

It is said that within its city limits San Antonio has more public parks, playgrounds and spots of interest than any other city of like size on the North American continent. Among these points of interest are the historic Alamo with its recently opened museum, the four Spanish missions, San Fernando Cathedral and the Spanish Governor's palace, Randolph Field, "the West Point of the air," is also located here, as are Fort Sam Houston, Kelly and Brooks fields, the Witte Memorial Museum and the little white adobe house where O. Henry lived and wrote many of his short stories.

No Special Documents Needed.

Contrary to rumors, it is not necessary for Jewish tourists to be in possession of any special documents to enter or visit Italy. The only requirements are individual or collective passports, which are the documents usually requested.

MEXICO
XMAS TOUR $157.50

LEAVE 5:30 P. M. DEC. 23
RETURN 8:30 A. M. JAN. 2
STRICTLY FIRST CLASS
Every Expense—Even the Item of Tips Included
VISITS
Mexico City, Puebla, Cholula, Cuernavaca, Taxco, Pyramids, Guadalupe, Toluca, Capilco, Desert of the Lions, Xochimilco and Numerous Others.
THE TOUR THAT'S IN A CLASS BY ITSELF

SPECIAL 16-DAY TOUR
LEAVE 5:30 P. M. DEC. 18,
RETURN 8:30 A. M. JAN. 2.
COMPLETE RATE, $185.00

Complete Itinerary on Request
CEntral 5770 1021 LOCUST CEntral 5770
KIRKLAND De Luxe TRAVEL SERVICE

VIKING CRUISES on the KUNGSHOLM to the WEST INDIES

Length 609 Feet 20,527 Tons Reg. 24,700 Tons Displacement

JAN. 6th and JAN. 27th
18 days . . . from $215.00

6,824 miles of sheer enjoyment. Visit the Virgin Islands; St. Pierre and Fort de France, Martinique; Port of Spain, Trinidad; Caracas, capital of Venezuela; the Dutch city of Willemstad, Curacao; the Panama Canal; for the first time on a cruise, you can visit the "White" San Blas Indians in San Blas Bay; Kingston, Jamaica and wind up in gay Havana.

GRIPSHOLM—Around South America
Jan. 31—56 Days—from $570

A gorgeous trip of 15,000 miles through the Panama Canal, famous ports in Peru and Chile, through the Straits of Magellan, Buenos Aires, Rio de Janeiro and other famous cities, climaxed by a cruise, for the first time, 125 miles up the Amazon River.

KUNGSHOLM—Amazon, Rio and West Indies
Feb. 16th—32 Days—from $340

Visit Trinidad; then a unique voyage of 125 miles up the Amazon, 4 days in Rio; Bahia, passing Devil's Island and calling at St. Pierre and Fort de France in Martinique. 10,000 miles of colorful cruising.

KUNGSHOLM—Spring Cruise to Africa and Europe
April 21st—35 Days—from $395

Madeira; Morocco; Lisbon; France (with trips to Brittany, the Chateau country and Paris); Holland; Copenhagen, Denmark; Stockholm, Sweden; and London, England. A month and a week-end of glamorous adventure.

LATER WEST INDIES CRUISES
Mar. 23rd—12 days. Apr. 6th—10 days

Don't forget the Kungsholm sails on the great Christmas Cruise, December 20th, 15 holidays in the West Indies. From $182.50.

Inquire of any travel agent, or—
SWEDISH AMERICAN LINE
181 N. Michigan Ave., Chicago, Ill. Tel. STate 3286

CALIFORNIA
18-DAY ESCORTED TOURS

From ST. LOUIS every other wk. Dec. 19 to Mar. 27 Inclusive $303.33 Plus Up* All-Expense Plan

WINTER VACATION TOURS
Visiting California's sunny shores, Pasadena, Los Angeles, Hollywood, Catalina Island. Pueblo Indian Cliff Dwellings of New Mexico, the sublime Grand Canyon, celebrated Carlsbad Caverns, historic New Orleans, Arkansas's famed Hot Springs, and other delightful scenic wonders.
*Except meals and berth to point of joining and leaving tour.

First Class Travel Throughout
Pullman accommodations, excellent hotels, experienced tour manager, small, congenial groups.

Ask your TRAVEL AGENT, or
AMERICAN EXPRESS
1010 Locust St., St. Louis, Mo. Phone, CHestnut 6180
or FAMOUS-BARR TRAVEL BUREAU Phone, GArfield 5900

★ *American Express Travelers Cheques Always Protect Your Travel Funds* ★

Ideal SPOTLESS FLEET CRUISES



THE NEW FLAGSHIP OF "THE SPOTLESS FLEET"
S.S. NIEUW AMSTERDAM
Sails from New York to
RIO DE JANEIRO AND THE WEST INDIES
DEC. 17th
25 DAYS • $360 up
Visiting Curacao (N. W. I.), La Guaira (Venezuela), Rio de Janeiro and Bahia (Brazil), St. Thomas (Virgin Islands).
Every room from $465 up, with private bathroom — tub, shower, or both — and private toilet.

Second Cruise, same itinerary and rates, JAN. 14

Also AROUND SOUTH AMERICA CRUISE • February 11 • 46 Days
14 Ports • • $720 up
visiting CUBA • PANAMA • PERU • CHILE ARGENTINA • URUGUAY • BRAZIL • VIRGIN ISLANDS • THE BAHAMAS.
Every room on this deluxe cruise, regardless of the rate you pay, has a private bathroom with tub, shower, or both, and private toilet

CRUISES OF SHORTER DURATION
S.S. STATENDAM
DEC. 24 • 9 days • $110 up to NASSAU and HAVANA
JAN. 7 and JAN. 21
12 DAYS • $152.50 up to West Indies, So. America, Virgin Islands
FEB. 4 and FEB. 25
18 DAYS • $220.00 up to West Indies, South America, Panama Canal—Havana
LATER CRUISES—FEB., MAR., APR. to West Indies, South America, Bermuda, Nassau

CONSULT YOUR TRAVEL AGENT, or
HOLLAND-AMERICA LINE
Rooms 537-9 Arcade Bldg., St. Louis—CE. 8977

—FLORIDA— —FLORIDA—

MIAMI
NEARER TO YOU — NEARER THE SUN ★



Literally just over the Southern Horizon—a matter of hours, not days or weeks away—America's most concentrated winter sunshine is baking winter chills out of thousands of vacationists in the only true tropics in continental U. S.—beaming a warm welcome to you.

TROPIC METROPOLIS Over a million visitors a year prove by their example that you too can probably arrange and afford a vacation in Miami—the great resort center around which the world's gayest whirl of sunshine sports and pastimes revolves—always plenty going on.

QUIET, PLEASE And remember, if it's relaxation and rest you want, Miami is a *complete* city—



large enough to afford a full range of cultural and social activities too. ★ Miami's new official booklet gives costs, facts and figures. The coupon will bring your copy, mail it today.

FREE MAIL THIS COUPON (49)
Chamber of Commerce MIAMI, FLORIDA
Please send copy of the new official Miami Booklet.
Name_____
Address_____
City_____ State_____
★

Great White Fleet



WEST INDIES and CARIBBEAN CRUISES

Weekly Sailings From New Orleans
●16 Days - - - - $175 up HAVANA, PANAMA CANAL, PANAMA and COSTA RICA. Sailing Saturdays.
●8 Days - - - - $100 up GUATEMALA and HONDURAS. Sailing Wednesdays.
●15 Days - - - - $195 up GUATEMALA and HONDURAS. All expenses, including a full week in wondrous Guatemala. Sailing Wednesdays.
All Outside Staterooms—Orchestras—Sound Movies—No Passports Required.

Cruise away to tropical climes . . . to this enchanting paradise of pleasure . . . to strange and tempting ports, intriguing and utterly different. For a perfect Winter holiday, come cruising on the Great White Fleet and explore the gay, smart ports of the Spanish Main.

Apply any authorized travel agent, or UNITED FRUIT COMPANY 111 W. Washington St. Chicago, Ill.

★ CHRISTMAS—NEW YEAR'S HOLIDAY CRUISE from New Orleans December 24th and 28th. Recommend early reservations.

HIGHLIGHT PORTS . . . AND "UNUSUALS", TOO . . . ON THESE Mediterranean Cruises



OFFERED BY THE ITALIAN LINE IN COOPERATION WITH 3 WORLD-FAMOUS TRAVEL ORGANIZATIONS.

Places you've heard about, read about . . . always longed to visit! See them this winter! Enjoy LIDO "out-door-life-at-sea" on a fine Italian Line ship . . . expertly-planned shore arrangements. No matter which cruise you choose, and whether you go First or Tourist class, your comfort and your pleasure are assured.

With the AMERICAN EXPRESS CO. ON THE Cruise of the Savoia
From New York JAN. 28
39 DAYS . . . 17 CALLS
This ship's great speed permits a cruise extraordinarily wide in scope—with extra stops in many ports. To Madeira, Canary Islands, Gibraltar, Cannes, Genoa, Naples, Palermo (Athens), Dardanelles (cruising), Istanbul, Rhodes, Beirut, Haifa, Port Said, Malta, Naples, Genoa, Cannes, Gibraltar.
First Class $635 up Tourist $480 up

With THOS. COOK & SON ON THE Roma
From New York FEB. 4
40 DAYS . . . 15 CALLS
A comprehensive cruise on Italy's Supership, moderate in cost. To Madeira, Gibraltar, Algiers, Tunis, Naples, Piraeus (Athens), Dardanelles (cruising), Istanbul, Haifa, Port Said, Rhodes, Beirut, Palermo, Algiers, Cannes, Gibraltar.
First Class $525 up Tourist $340 up

With RAYMOND-WHITCOMB ON THE Saturnia
From New York FEB. 15
58 DAYS . . . 30 CALLS
8 full weeks of cruising. To Madeira, Canary Islands, Casablanca, Gibraltar, Algiers, Cannes, Genoa, Naples, Syracuse, Piraeus (Athens), Monte Carlo, Nice, Naples, Sicily, Dardanelles, Rhodes (cruising), Piraeus (Athens), Beirut, Port Said, Haifa, Egypt, Capri, Venice, Trieste, Ragusa, Patras, Naples, Palermo, Algiers, Gibraltar, Lisbon, Azores.
First Class $635 up Tourist $396 up

Privilege of Stopover in Europe. Optional Shore Excursions. For literature and information apply to your own TRAVEL AGENT or

AMERICAN EXPRESS CO. 1010 Locust St., St. Louis
THOS. COOK & SON 14 No. Michigan Ave., Chicago
RAYMOND-WHITCOMB 320 No. Michigan Ave., Chicago
ITALIAN LINE 333 No. Michigan Ave., Chicago
OFFICES IN PRINCIPAL CITIES

PART EIGHT

Large Reception Dinner Dance For Two Debs

Nathalie Scott Sim... Bows at St. Louis Co... Club — Lida Lee C... Presented at Afte... Party.

MISS NATHALIE SCOTT KINS and Miss Lida Lee ty were yesterday's debu... Mrs. Harold Winslow Simp... Westmoreland place, intr... her daughter at the Saturday... dinner dance at the St. Louis... try Club, and earlier in the e... from 6 to 8 o'clock, Mr. an... Calvin Morgan Christy ente... 250 members of the younger... a reception at their home, 4... gyle place, to present their... ter, Miss Lida Lee Christy. ... terday marked Mr. and Mrs. ... ty's twenty-first wedding a... sary.

There were about 100 g... debutantes and their esco... the Simpkins party. They ... at the club at 8 o'clock an... greeted by the hostess, the g... honor and the latter's two... Miss Phyllis Richard and M... ty Powers of New York, ... Mrs. Simpkins' son-in-law... daughter, Mr. and Mrs. F. A... Brown.

Yellow and white floral ... tions arranged for Thank... eve were augmented by the... gift flowers sent to Miss N... most of them arranged a... grilled doors of the card roo... background for the receivi... Miss Simpkins wore a whit... gown, quilted and made on... lines, with which she carr... old-fashioned bouquet of ... heart roses.

The long table, covered w... ver cloth, was arranged in ... cove dining room. For dec... bowls of pink roses alternat... silver candelabra holding ... pink tapers. Debutante gues... Miss Simpkins and her visit... cluded Miss Martha Bixby, ... Becky Wells, Miss Frances H... Lewis, Miss Louise French, ... Mary Jane Allen, Miss Th... Bostwick, Miss Margaret A... Miss Laura Hale Rand, Mis... Louise Ewing, Miss Virgini... Price, Miss Agnes Galt, Mi... rian Spink Merrell, Miss S... White and Miss Caroline Gat... her guest, Miss Kay Ahern.

Miss Simpkins will depart ... row for the East, accompan... Miss Richard and Miss Pow... resume her studies at Vass... lege, where she is a soph... She is a former student at M... stitute and was graduated fr... Ethel Walker School in Sim... Conn. She is a granddaug... Mr. and Mrs. Walter S. Scott... ling the Christmas holida... will return for a month to ... pate in debutante parties, ... of which have been planne... cially in her honor.

Mr. and Mrs. Christy a... Lida Lee stood before a... ground of white chrysanth... banked at the living room m... greet their guests. The de... wore the heaven-blue tulle ... over a foundation of silver ... which she served as a maid ... at the Veiled Prophet ball. ... are thickly studded on the ... and are scattered over th... which falls bouffant to th... Her slippers were silver, ... a silver cloth sash tied ... with long streamers. At t... ter of the bodice Miss Chri... ened a large sunburst of bil... valley. Her mother was ... in black satin, with which a... chartreuse orchids.

A buffet table, lace-cover... arranged in the dining ... hors d'oeuvres. The decora... ors were pink and white. A ... crystal bowl filled with pi... and white snapdragon for... centerpiece, and at each e... crystal candelabra ornamen... flower-filled cornucopias a... ing lighted white candles. ... ing accordion player en... the guests during the ... hours. In addition to de... and their escorts, the list ... second year girls.

The next party in Miss ... honor will be a large dinn... given by Mr. and Mrs. ... Rand and their daught... Laura, the night of Dec. ... Rand home.

A Mary Institute gradu... the class of 1936, Miss Chri... the following year at Welle... lege. Last winter she wa... sistant instructor in the ... department of Mary Insti... this past summer a cou... Camp Cimarroncita, Ute ... M.

W. Geoffrey Kimball

Mr. and Mrs. William ... Kimball, Barnes road, hav... a few friends for cocktails ... ernoon after the St. Lo... phony Orchestra concert ... temporary music at the ... Auditorium, to meet Carle... of New York. Mr. Smith ... commentator at the conce... ernoon. He is music crit... quire and Coronet maga... last summer acted as int... commentator for the N... Philharmonic Orchestra b...



ST. LOUIS POST-DISPATCH

SOCIETY NEWS SECTION

PART EIGHT — ST. LOUIS, SUNDAY MORNING, NOVEMBER 27, 1938. — PAGES 1—10H

DEBUTANTES



MISS MARY ELLEN NIEDRINGHAUS, daughter of Mrs. Elizabeth Holladay Niedringhaus, at her coming-out reception Tuesday at the St. Louis Woman's Club.



—Photographs by a Post-Dispatch Staff Photographer.

Large Reception, Dinner Dance For Two Debuts

Nathalie Scott Simpkins Bows at St. Louis Country Club — Lida Lee Christy Presented at Afternoon Party.

MISS NATHALIE SCOTT SIMPKINS and Miss Lida Lee Christy were yesterday's debutantes. Mrs. Harold Winslow Simpkins, 5 Westmoreland place, introduced her daughter at the Saturday night dinner dance at the St. Louis Country Club, and earlier in the evening, from 6 to 8 o'clock, Mr. and Mrs. Calvin Morgan Christy entertained 250 members of the younger set at a reception at their home, 4905 Argyle place, to present their daughter, Miss Lida Lee Christy. Yesterday marked Mr. and Mrs. Christy's twenty-first wedding anniversary.

There were about 100 guests—debutantes and their escorts—at the Simpkins party. They arrived at the club at 8 o'clock and were greeted by the hostess, the guest of honor and the latter's two guests, Miss Phyllis Richard and Miss Betty Powers of New York, and by Mrs. Simpkins' son-in-law and daughter, Mr. and Mrs. F. A. Drew Brown.

Yellow and white floral decorations arranged for Thanksgiving eve were augmented by the many gift flowers sent to Miss Nathalie, most of them arranged at the grilled doors of the card room as a background for the receiving line. Miss Simpkins wore a white crepe gown, quilted and made on simple lines, with which she carried an old-fashioned bouquet of sweetheart roses.

The long table, covered with silver cloth, was arranged in the alcove dining room. For decoration, bowls of pink roses alternated with silver candelabra holding lighted pink tapers. Debutante guests with Miss Simpkins and her visitors, included Miss Martha Bixby, Miss Becky Wells, Miss Frances Howell Lewis, Miss Louise French, Miss Mary Jane Allen, Miss Theoline Bostwick, Miss Margaret Adreon, Miss Laura Hale Rand, Miss Mary Louise Ewing, Miss Virginia Jane Price, Miss Agnes Galt, Miss Marian Spink Merrell, Miss Suzanne White and Miss Caroline Gatch and her guest, Miss Kay Ahern.

Miss Simpkins will depart tomorrow for the East, accompanied by Miss Richard and Miss Powers, to resume her studies at Vassar College, where she is a sophomore. She is a former student at Mary Institute and was graduated from the Ethel Walker School in Simsbury, Conn. She is a granddaughter of Mr. and Mrs. Walter S. Scott. During the Christmas holidays she will return for a month to participate in debutante parties, several of which have been planned especially in her honor.

Mr. and Mrs. Christy and Miss Lida Lee stood before a background of white chrysanthemums banked at the living room mantel to greet their guests. The debutante wore the heaven-blue tulle gown over a foundation of silver cloth, in which she served as a maid of honor at the Veiled Prophet ball. Sequins are thickly studded on the bodice and are scattered over the skirt, which falls bouffant to the floor. Her slippers were silver, matching a silver cloth sash tied in front with long streamers. At the center of the bodice Miss Christy fastened a large sunburst of lilies of the valley. Her mother was gowned in black satin, with which she wore chartreuse orchids.

A buffet table, lace-covered, was arranged in the dining room for hors d'oeuvres. The decorative colors were pink and white. A prismed crystal bowl filled with pink roses and white snapdragon formed the centerpiece, and at each end stood crystal candelabra ornamented with flower-filled cornucopias and holding lighted white candles. A strolling accordion player entertained the guests during the receiving hours. In addition to debutantes and their escorts, the list included second year girls.

The next party in Miss Christy's honor will be a large dinner to be given by Mr. and Mrs. Frank C. Rand and their daughter, Miss Laura, the night of Dec. 7 at the Rand home.

A Mary Institute graduate with the class of 1936, Miss Christy spent the following year at Wellesley College. Last winter she was an assistant instructor in the athletic department of Mary Institute and this past summer a counselor at Camp Cimarroncita, Ute Park, N. M.

W. Geoffrey Kimball Party.

Mr. and Mrs. William Geoffrey Kimball, Barnes road, have invited a few friends for cocktails this afternoon after the St. Louis Symphony Orchestra concert of contemporary music at the Municipal Auditorium, to meet Carleton Smith of New York. Mr. Smith will act as commentator at the concert this afternoon. He is music critic for Esquire and Coronet magazines and last summer acted as intermission commentator for the New York Philharmonic Orchestra broadcasts.

Margaret Stobie To Be Winter Bride

PELHAM, N. Y., Nov. 26.

OF interest to St. Louisans is the announcement here of the engagement of Miss Mildred Margaret Stobie, daughter of Mrs. Harold R. Stobie of Pelham, to Dr. Arthur Gerard De Voe. The bride-elect is also the daughter of the late Maj. Harold R. Stobie, O. B. E., of Edinburgh, Scotland. Dr. De Voe's parents are Col. and Mrs. Ralph Godwin De Voe of Fort Bliss, Tex.

Mrs. Stobie, the former Miss Mildred Ely, is the daughter of the late Mr. and Mrs. Frank Ely of St. Louis and a sister of the late Lewis B. Ely of New York and St. Louis. Frank Ely was one of the founders of Ely-Walker Dry Goods Co. there.

Miss Margaret attended Wells College, The Art Student League, the Grand Central Art School in New York and Oxford University. When quite young, she lived in St. Louis with her family for two years during which time she was a student at Mary Institute. She became a close friend there of Mrs. Jules Desloge Campbell, 6675 Washington boulevard, whose mother, Mrs. Arthur A. Bonsack, 5500 Cabanne avenue, was a friend of Mrs. Stobie. A year ago Miss Stobie visited Mrs. Bonsack and her daughter in St. Louis, as well as Miss Mary Ellen Wilfley, daughter of Mrs. Xenophon P. Wilfley, 6636 Clayton road. Late last summer, she spent several weeks in Bermuda with Miss Wilfley, who is now living in New York. They were classmates at Wells.

Dr. De Voe was graduated from Phillips Exeter Academy, Yale University and Cornell Medical College. He is a member of the staff of Presbyterian Hospital in New York.

The wedding is planned for the latter part of January.

St. Louisan Attends Father's Wedding

MOUNT KISCO, N. Y., Nov. 26.

MRS. JULIUS S. WALSH BATES left last night for her home, 11 Black Creek lane, Clayton, Mo., after attending the wedding here yesterday of her father, Richard Duane Humphreys, and Miss G. Anna Ver Planck, daughter of the late Mr. and Mrs. John Converse Ver Planck of White Plains. Mr. Humphreys is the son of Mrs. Edward Walsh Humphreys of New York.

The ceremony was performed by the Rev. A. H. Dye Prichard in St. Mark's Episcopal Church here, and a small reception followed at "Barnstable," the bridegroom's home. No announcement had been made of the engagement, and news of the wedding was a surprise to friends. The bride wore a dark blue ensemble and a corsage of white orchids. She was attended only by her sister, Miss Helen E. Ver Planck. Mrs. Bates' brother, Ellis Humphreys, was his father's best man.

The bride was graduated from Barnard College, in 1909, and is a member of the Barnard Club of White Plains and of the Lawrence Farms Golf Club, here. Mr. Humphreys is a Harvard graduate. His children, in addition to Mrs. Bates and the best man, are Mrs. Enos Richardson of Brookes Bank, Va.; Mrs. William Jay Iselin of Greenville, S. C., and Miss Mary and Miss Deborah Humphreys of Mount Kisco.

Family Reunion at Christmas.

Capt. and Mrs. Clarence Lamont Arnold of Pasadena, Cal., who have been visiting Mrs. Arnold's parents, Mr. and Mrs. Charles Wiggins, 17 Portland place, left a few days ago for the East to spend the Thanksgiving holidays with their son, John Van Riper, a student at the Massachusetts Institute of Technology. Capt. and Mrs. Arnold, their son and daughter, Miss Ellanore Scott Van Riper, who attends the Bishop School, La Jolla, Cal., will spend the Christmas holidays in St. Louis.



MISS CAROLINE O'FALLON GATCH, Thanksgiving day's debutante, who made her bow at a tea dance at the St. Louis Country Club. She is the daughter of Mr. and Mrs. Hayward H. Gatch.



MISS KAY AHERN of Norwich, Conn., and Watch Hill, R. I., who came to St. Louis to receive with Miss Caroline Gatch at her debut party.

MISS FRANCES HOWELL LEWIS, whose parents, Mr. and Mrs. Virgil A. Lewis, presented her to society at the first large ball of the season, Thanksgiving Eve at the St. Louis Country Club.

News and Views Of St. Louisans In New York

Parents Meet Students for Reunion Over Thanksgiving Holidays — Dinner Given for Miss Maude Overall.

By a Special Correspondent of the Post-Dispatch.

NEW YORK, Nov. 26.

THANKSGIVING and the week-end holiday is open season for college students and other visitors in New York. Parents have a way of meeting the students for a bit of family reunion and a chance to take in the new shows, which by this time of the year, if they have survived at all, are going strong.

This year, Mrs. Bertram B. Culver and her daughter-in-law, Mrs. B. B. Culver Jr., were among the St. Louisans spending the holidays here. Harrison Culver came from Williams to spend the week-end with them at the Waldorf-Astoria. Mr. and Mrs. Thomas W. White and Mr. and Mrs. Thomas R. Collins were also at the Waldorf, where they were joined on Wednesday night by their sons, Tom W. White Jr. and Tom Collins Jr., both Amherst undergraduates.

Thomas B. Armistead Jr. and John Armistead, also students at Amherst, came to New York to be with their mother, Mrs. Thomas B. Armistead. Mrs. Armistead and her daughter, Miss Jane, arrived from St. Louis about two weeks ago to attend the Amherst-Williams football game, and since then have been guests at the Junior League Club rooms, in the Waldorf.

Miss Maude Overall, daughter of Mr. and Mrs. John H. Overall and a debutante of last year, was in New York this week. She was a guest of honor Monday night at a dinner given by Harold M. Van Husan in the Iridium Room of the St. Regis Hotel. Mr. Van Husan, a graduate of the class of 1937 at Yale, is the son of Mr. and Mrs. Mitchell Van Husan of 455 East Fifty-seventh street.

Miss Edwina Crunden, daughter of Mrs. Gerard H. Cox, 65 Duck Pond road, Glen Cove, L. I., and of Walter Crunden of Clayton, is opening a shop in her apartment at 55 East Sixty-fifth street, on Monday. It is to be known as the Crunden Studios and because of her taste in selecting odds and ends as well as objects of art, the opening is causing a flurry of interest among her friends. Miss Crunden has lived in New York since leaving St. Louis several years ago.

Miss Crunden collects her wares from importers and antique shops and displays them in her white and yellow modern dining room. White bookshelves, along the walls, contain selected pieces of French and English china, cigarette boxes, ash trays, etc. Glass, such as liquor sets, table bells, vases and boxes are displayed on glass shelves hung across the windows.

Another part of the room is given over to Chinese pieces. Miss Crunden seems to have a flare for creating delightful things out of quite ordinary materials. There are Japanese flower prints framed in bamboo and a large mirror, framed in unfinished wood, rubbed down with pumice stone.

Walking along East Sixty-fifth street, in approaching the Crunden Studios, customers take note of a small stairway, with hand rails and the whole, set on a regular flight of steps, leading up to 49 East Sixty-fifth street. This little auxiliary stairway, resembling a miniature of a gangway used on board ship, is always watched over by a policeman. It is no other than Mrs. James Roosevelt who lives here and the extra steps with railings and easy stairs are always in readiness for a visit from her son, President Roosevelt.

St. Louisans at the St. Regis this week included Mrs. Arthur Stockstrom and her daughter, Miss Margaret. James H. Grove arrived at the St. Regis last Saturday, for a several days' stay.

Mr. and Mrs. G. Herbert Walker of Old Westbury, L. I., are here, and have an apartment at Hampshire House, on Central Park South. They spent the summer at Kennebunkport, Me., as is their usual custom. Mrs. Walker, a sister of Mrs. Max Ketany and James H. Wear of St. Louis, has many friends there where she and Mr. Walker lived, before moving to New York.

Mrs. A. Shapleigh Boyd Jr., the former Miss Amy Jones, has been visiting her mother, Mrs. W. Rand Jones of Pomander Walk, Teaneck, N. J. Mrs. Jones entertained last Sunday afternoon at a tea, in honor of her daughter.

Mrs. David B. White and her daughter, Miss Suzanne, a debutante of this year, arrived at the Plaza last Saturday morning. Miss White went to New Haven for the Yale-Harvard game, that afternoon. After a few days in New York, Miss White returned to St. Louis for the Thanksgiving debutante festivities there.

Mary Ann Miller Is Married to Martin E. Sheets

MISS MARY ANN MILLER, daughter of Dr. and Mrs. Dan Tucker Miller, 6242 Alamo avenue, became the bride of Martin Edrington Sheets Jr. last night at 8:30 o'clock at St. Peter's Episcopal Church. The Rev. Hulbert A. Woolfall performed the ceremony. The bridegroom is the son of Dr. and Mrs. Martin Edrington Sheets, 961 South Skinker boulevard.

Dr. Miller gave his daughter in marriage. The bride's gown was of ivory satin on Empire lines, with Brussels point lace from her mother's wedding gown edging the heart-shaped neckline and long satin train. Her long tulle veil and face veil fell from a wreath of orange blossoms, and she carried a bouquet of lilies of the valley.

The bride was attended by Miss Betty Cressler as maid of honor, and Mrs. James S. Harrison Jr. and Miss Jane Morgens as bridesmaids. They were gowned alike in deep rose slipper satin, the dresses also on Empire lines, fashioned with short puffed sleeves, square necklines and short trains. They wore coronets of corded slipper satin to match their gowns, and carried arm bouquets of wine chrysanthemums.

Mrs. Miller was gowned in wine lace and Mrs. Sheets in dark green velvet. Both wore corsages of gardenias.

Mr. Harrison was best man. Ushers were Wilson Cann, Arthur Max, George Edgar Fifield III and Herbert Morisse.

A small reception was given after the wedding at the Miller home. Mr. Sheets and his bride will go to New Orleans and the Gulf Coast on their wedding trip. They will live in St. Louis.

Among guests from out of town at the wedding were these from Terre Haute, Inr.; Mrs. J. F. Roedel, grandmother of the bride; Miss Helen Roedel, her aunt; Mr. and Mrs. Frank R. Miller, an uncle and aunt; Mrs. Arthur O. Gillis, also an aunt; John Roedel, a cousin; Mr. and Mrs. Albert F. Kivits and Mr. and Mrs. Jack Foulkes.

Patricia Schrader Wed to H. J. Bennin

MISS PATRICIA SCHRADER and Herbert J. Bennin were married yesterday afternoon at 4 o'clock at Westminster Presbyterian Church. The Rev. David L. Stitt, assistant pastor, performed the ceremony. The bride is the daughter of Mrs. Marie E. Schrader, 5660 Kingsbury boulevard, and of Kurt A. Schrader, 645 Polo drive, at whose home a small reception was held after the wedding. Mr. Bennin, who lives in St. Louis, is the son of Mr. and Mrs. George W. Bennin of Chicago.

The bride wore a blue wool costume suit, the dress fashioned on simple lines and the jacket trimmed in caracul fur. She wore wine colored accessories and orchids at her shoulder. Mrs. Carl Krummenacher, her only attendant, was gowned in delft blue crepe, also with wine accessories. She wore gardenias. Walter Bennin of Chicago attended his brother as best man.

Mrs. Schrader was gowned in black crepe with touches of green at the neckline, and Mrs. Bennin, who with her husband came to St. Louis for their son's wedding, also wore black crepe. Both wore gardenias.

Additional out-of-town guests at the wedding included: Mr. and Mrs. George R. Bennin, brother and sister-in-law of the bridegroom; Mr. and Mrs. Thomas Cornell and Miss Bertha Mason of Milwaukee, Wis.; and Mr. and Mrs. William Reetz, Joseph McMahon and Miss Helen Plimmel of Chicago.

After a short wedding trip, Mr. and Mrs. Bennin will live in St. Louis.

The bride attended Washington University and the University of Missouri. She is a member of Kappa Kappa Gamma sorority.

Loire's HOME STYLISTS
CHRISTMAS GIFTS
FURNITURE
Lamps, Tables, Chairs
SPRING and WASHINGTON

Fine HANDMADE Period
FURNITURE
Makes a Pleasing Gift
ANDREW PAIS
6195 Delmar JE. 9014

VISITOR FROM PENNSYLVANIA



—By a Post-Dispatch Staff Photographer.

MISS BETTY BALL LAFEAN who is the guest of her grandmother, Mrs. James Moores Ball, at Hotel Chase. Miss Lafean is the daughter of Mr. and Mrs. Robert Howell Lafean of York, Pa., former St. Louisans.

Miss Jane Owen Wed To J. L. Langstaff Jr.

THE marriage of Miss Jane Owen, daughter of Dr. and Mrs. E. B. Owen, 11 Mason avenue, Webster Groves, and J. Lewis Langstaff Jr., son of Mr. and Mrs. J. Lewis Langstaff, 347 Page avenue, Webster Groves, was solemnized Thanksgiving day at 5 o'clock in the Webster Hills Methodist Church. The Rev. Benjamin Ritpath performed the ceremony by candlelight before a chancel banked with ferns and palms.

The bride was given in marriage by her father. She was gowned in white satin made with a long full skirt which flared into a short train. She wore a tightly fitted lace jacket fastened in front with small pearl buttons. A satin and lace Juliet cap held the fingertip length illusion veil in place. Her bridal bouquet was a shower arrangement of white rosebuds. Mrs. Arthur Lee von Rump, sister of the bride, was the only attendant. Her gown was made on lines similar to those of the bride's gown. The underneath dress was of ice blue satin and the lace jacket was of dusty pink. She wore a Juliet cap to match the jacket. Her bouquet was of sweetheart roses.

George Vernon Langstaff, brother of the bridegroom, was best man.

Immediately after the reception held at the home of the bride's parents the pair departed for an extended wedding trip. Upon their return they will make their home in the county.

Art Club to Observe Reciprocity Day

THE annual reciprocity day of the Twentieth Century Art Club will take place tomorrow afternoon at Jefferson Memorial at 2 o'clock. Mrs. A. D. McKinney, president of the club, will welcome the presidents of the Eighth District Federated Clubs, who will be guests.

Mrs. Frank B. Coleman, program chairman, will present Frank Parker, diseur, who will read "The Scarecrow," by Percy Mackaye. Following this there will be a reception in the tea room. Assisting Mrs. McKinney in receiving will be Mrs. T. E. Francis, Mrs. Mary Gravely, Mrs. Coleman, Mrs. Edward Burke, Mrs. H. H. Muchall, Mrs. Ruth Kelso Renfrow, president of the Eighth District; Mrs. Walter Mills and Mrs. Edward Huck. Miss Hazel Howe, chairman of hospitality, will be assisted by Mrs. F. Huntington Smith, Mrs. Norbert Schrader, Mrs. John Donovan, Mrs. H. J. Bock, Mrs. John Heman, Mrs. A. M. Schumate, Mrs. Joseph Volmer and Mrs. Harry Walters. Mrs. Harry Castlen and Mrs. Charles Morris will serve at the tea table.

Schlueter-Siegel Invitations Received

CARDS have been received for the marriage of Miss Mary Jane Siegel, daughter of Mr. and Mrs. William Ralph Siegel, 7102 Maryland drive, and Walter Julius Schlueter, son of Mr. and Mrs. Walter H. Schlueter, 7928 Teasdale avenue. The ceremony will take place at 8:30 o'clock Wednesday night, Dec. 7, at the First Congregational Church. A reception will be held afterward at the St. Louis Women's Club.

Many pre-wedding parties are being given for Miss Siegel and her fiance. Her grandmother, Mrs. Anna Siegel, was hostess at a dinner dance in the Crystal Terrace of the Park Plaza last night. Miss Sara Jane Avant will give a luncheon for Miss Siegel at the St. Louis Woman's Club Tuesday and Wednesday Mrs. George E. Groves, Miss Siegel's aunt, will give a luncheon at her home, 5419 Maple avenue.

Among the parties last week was a luncheon given Wednesday for the bride-elect by the bridegroom's aunt, Mrs. Clifford A. Schlueter, of Fox Run lane. Mrs. Roy R. Siegel, Mrs. Siegel's aunt, and Mrs. Charles M. Huttig gave a dinner dance at the Bridlespur Hunt Club Wednesday night. On Friday Mrs. Richard Vernon Clark Jr. entertained at luncheon at the Bellerive Country Club.

Several pre-wedding parties have been arranged for the first week in December. Miss Helen Cornwell, 536 Overhill drive, will give a luncheon at her home Friday. A cocktail party will be given the following afternoon by the prospective bride's grandmother, Mrs. A. B. Groves and her aunt, Miss Phyllis Groves, 5419 Maple avenue. Richard Schlueter will be host at a breakfast Sunday morning, Dec. 4, at Oltz House on the Craig road. Mr. and Mrs. Siegel will entertain the bridal party at the Coronado Hotel Tuesday evening, Dec. 6, after the wedding rehearsal.

Norma Heisserer Is Wed To Eric V. Nelson

MISS NORMA ELIZABETH HEISSERER, daughter of Mrs. Theon S. Heisserer, 19 North Taylor avenue, and Eric V. Nelson of Rochester, N. Y., formerly of St. Louis, were married Saturday morning, Nov. 19, in the rectory of the St. Louis Cathedral. The Rev. Sylvester Tucker performed the ceremony. The bridegroom is the son of Mr. and Mrs. John Carlson Nelson of Brattleboro, Vt.

Mrs. Warren E. Brown was her sister's only attendant and Noel Rorby was best man. Only the immediate families attended the wedding.

The bride wore a simple black wool gown, with a jacket of old rose velveteen trimmed with a collar of skunk. She carried a skunk muff and wore a hat to match her jacket. Her flowers were a corsage of orchids and lilies of the valley.

A small reception was given at the bride's home after the cermony.

The bride is a graduate of the Academy of the Visitation, attended Washington University and studied art in New York. Mr. Nelson is a graduate of Columbia University, and attended St. Lawrence University, also in New York.

Kiskaddon Family Has Annual Reunion

MISS ANNETTE E. KISKADDON, who is attending Mount Holyoke College, South Hadley, Mass., arrived Thanksgiving for the annual family reunion at the home of her parents, Mr. and Mrs. Andrew H. Kiskaddon, 515 South Clay avenue, Kirkwood. She returned to college last night.

Among other members of the family here for the occasion was Miss L. Jeannette Kiskaddon of Chicago, Ill., sister of Mr. Kiskaddon. She is spending the weekend as the guest of her sister, Mrs. Frank Sandfos, 220 Central place, Kirkwood.

THE PERFECT GIFTS for CHRISTMAS
WELEK'S FABRICS
FOR DRESSES
FOR COATS
• WOOLENS • VELVETS
• METAL CLOTHS
• SILKS • LACES
NEW PRINTED SILKS
Welek's Gift Certificates, in any amount, solve the gift problem
Welek's
315 N. TENTH CEntral 6350



Toy Shop Party At Woman's Club

SANTA CLAUS' fabled toy shop will be re-created in the colonial banquet hall of the St. Louis Woman's Club Saturday night for the first dinner dance to be given this season by the club's Junior Committee. Life-sized cardboard soldiers in red and white uniforms will stand guard at each of the 12 supporting pillars, and a frieze of toys will encircle the room. Blocks and other toys will be piled on dinner tables for centerpieces instead of the usual flowers.

Junior members, some of them dressed to represent familiar toys, will give the floor show. Mrs. Arthur Charters Gaines will do a "mechanical" tap dance, and Miss Jane Winter and Miss Mary Elizabeth Hunter will impersonate Raggedy Ann and Raggedy Andy in a specialty number. A red satin-garbed chorus, their frocks made with square necks, puffed sleeves and flared skirts, will dance a "Toyland" dance, with black letters spelling the word fastened on white satin squares attached to their bodices. Members of the troupe are Mrs. Edward G. Bischoff, Mrs. Elliot Fairback, Mrs. Arthur H. Feuerbacher Jr., Mrs. Joseph W. Folk, Mrs. Francis H. Disbrow, Mrs. Edward G. Rolwing Jr. and Mrs. Theodore Schroth. Community singing will be led by Clark McAdams Clifford.

The Junior Committee in charge of the dance is composed of Mrs. Louis S. Dennig, junior chairman; Mrs. T. Middleton Levis, decorations; Mrs. Robert A. Black Jr. and Mrs. Clarence H. Howard Jr., entertainment, and Mrs. Feuerbacher, invitations.

Reservations have been made for the party by Mrs. Neal Wood, Mrs. Russell Lortz, Mrs. Charles Peters, Mrs. Rolwing, Mrs. Robert Latzer, Mrs. James L. Westlake, Mrs. Robert L. Jordan, Mrs. Frederick Brickenkamp, Mrs. Jerome F. Kircher, Mrs. Alvin C. Snodgras, Mrs. Black, Mrs. Dennig, Mrs. Bischoff, Mrs. Levis, Mrs. Feuerbacher, Mrs. Disbrow, Mrs. Schroth, Mrs. Charles Sommers, Mrs. Robert L. Lund, Mrs. Hugh M. Bowen, Mrs. Alvin C. Carpenter, Mrs. Edwin Stevens, Mrs. Albert T. Perkins, Mrs. Arthur F. Lauman and Mrs. Emil Mallinckrodt.

St. Louisans Honored At Wellesley College

THREE St. Louis girls have recently been appointed to student positions at Wellesley College, Wellesley, Mass. Miss Louise Chubb, daughter of Mr. and Mrs. R. Walston Chubb, 108 South Rock Hill road, Webster Groves, a freshman, has been elected librarian of her dormitory. Miss Chubb attended Webster Groves High School and John Burroughs School.

Miss Frances E. Clausen, daughter of Mr. and Mrs. Erwin E. Clausen, 226 Blackmer place, Webster Groves, also was elected to an office in her dormitory. She will act as representative to Christian Association, a non-sectarian organization at Wellesley which in many ways serves classmates and the college community and aids in social work in outside communities. Miss Clausen is a sophomore, and was graduated from Webster Groves High School.

Another sophomore, Miss Eleanor Osgood, daughter of Mr. and Mrs. Harold A. Osgood, 24 Southmoor, recently rowed in the crew races held as one of the competitive contests at Wellesley's Annual Fall Field day. Miss Osgood attended John Burroughs School.

Miss Norma Belle Dee And R. G. Burdick to Wed

THE engagement of Miss Norma Belle Dee, daughter of Mr. and Mrs. Norman Bliss Dee, 8441 Midland boulevard, and R. Gregory Burdick, son of Mrs. J. J. Burdick, 3214 Hebert street, and the late Dr. Burdick, was announced at a luncheon given yesterday by Mrs. Dee.

Miss Dee was graduated from Washington University where she became a member of Pi Beta Phi Sorority. Mr. Burdick was also graduated from Washington University. While in college he was a member of the championship varsity swimming team. He belongs to Kappa Alpha Southern Fraternity.

Home From California.

Mrs. Daniel Russell Bissell of Franklinville Farm on the Bellefontaine road, has returned from California where she stayed for two months. On her way home she visited Mrs. Walter Prehn of Dallas, Tex., formerly of St. Louis.

Gift of Gifts
TO HEAD YOUR LIST
AN OERTEL CUSTOM-MADE FUR COAT
Order Now!
ERNST OERTEL INC. FURRIERS
Entrances: 234 York Av. or 4914 Maryland
BEN RABIN, PRES.

Three Parties for Debutantes Today

DEBUTANTES will be entertained at three parties today, a breakfast, a cocktail party and a dinner.

Mrs. Edward P. Hall, 5705 Cates avenue, will be hostess at a small breakfast party at noon at the Hall log cabin at High Ridge, Mo. Guests of honor will be Miss Margaret McPheeters Adreon, daughter of Mrs. Robert E. Adreon, 5715 Cabanne avenue; Miss Mary Louise Ewing, daughter of Mr. and Mrs. Frederick Berthold Ewing, 54 Kingsbury place, and Miss Virginia Jane Price, daughter of Mrs. J. Boyle Price, 5642 Kingsbury boulevard. Besides a few debutantes and their escorts, Mrs. Hall will entertain Mrs. Adreon and Mr. and Mrs. Ewing. Mrs. Price is unable to attend because of illness. Breakfast is to be served buffet style, and afterward guests will play games.

Miss Nathalie Scott Simpkins, daughter of Mrs. Harold W. Simpkins, 5 Westmoreland place; Miss Caroline O'Fallon Gatch, daughter of Mr. and Mrs. Hayward H. Gatch, 2 Fordyce lane; Miss Martha Bixby, daughter of Mr. and Mrs. William H. Bixby, 13 Portland place, and Miss Frances Howell Lewis, daughter of Mr. and Mrs. Virgil A. Lewis, Ladue road, are to be honorees at the cocktail party given this afternoon by Miss Adelaide and Miss Betsy Mahaffey, daughters of Birch Oliver Mahaffey, 9 Portland place. Hours are from 5 to 7 o'clock. Guests will include debutantes and their escorts and a few of the hostesses' friends.

Mr. and Mrs. John J. O'Fallon, 88 Arundel place, will entertain at a small dinner at 7:30 o'clock this evening in honor of three debutantes. Honor guests are: Miss Gatch, Miss Mary Jane Allen, daughter of Mr. and Mrs. Charles Claflin Allen Jr., 82 Aberdeen place, and Miss Nancy Russell, daughter of Mr. and Mrs. Charles L. Russell, 26 Fordyce lane. About 34 guests have been invited.

Party This Evening For Frederick Woicks

MR. AND MRS. HENRY CLANTON MILLER will entertain about 35 guests for cocktails from 4 to 7 o'clock this evening at their home, 5523 Cabanne avenue, in honor of Mr. and Mrs. Frederick Woick, formerly of Chicago, who have just come to St. Louis to make their home.

Mr. and Mrs. John Fowler and Mrs. William Haas have been invited to assist in entertaining the guests. The house has been decorated with autumn flowers and foliage, and drinks will be dispensed from a portable bar set up in the dining room.

Mr. Woick will be St. Louis district manager of Riss & Co., of which Mr. Miller is vice-president.

Dance in Honor of Miss Mellow.

Miss Nellie Jane Mellow, daughter of Mr. and Mrs. R. Wesley Mellow, 70 Fair Oaks, was guest of honor at a dinner dance given last night at the Missouri Athletic Association by her grandmother, Mrs. James Stewart Kuhn, 69 Fair Oaks. Miss Mellow is a senior at Mary Institute, and the 120 guests included all the members of the senior class with their escorts, and other school friends. Autumn shaded flowers decorated the dinner table, and place cards were marked with Miss Mellow's initials in gold.

Steinberg Sale A Steinberg Sale A Steinberg Sale
1/2 PRICE Sale
of Steinberg
DRESSES • COATS • SUITS
DRESSES . . . 10.00 Formerly 19.75 to 29.75
COATS . . . . 25.00 Formerly 49.75
SUITS . . . . 29.00 Formerly 59.75
STEINBERG'S
TENTH and OLIVE

TO BE BRIDE OF LOUISIANA MAN



—Dieckmas Photograph.

MISS BETTY ANN DICKMANN, daughter of Mrs. Joseph F. Dickmann, 4440 Lindell boulevard, and the late Judge Dickmann. Her engagement to John C. Garrison Jr. of Shreveport has been announced.

Betty Ann Dickmann Engaged to Be Wed

ANNOUNCEMENT has been made informally of the engagement of Miss Betty Ann Dickmann, daughter of Mrs. Joseph F. Dickmann, 4440 Lindell boulevard, and the late Judge Dickmann, and John C. Garrison Jr., of Shreveport, La.

Miss Dickmann, a graduate of St. Elizabeth's Academy, who served as a maid of honor at the Veiled Prophet Ball last year, was escorted to her place on the royal dais by her uncle, Mayor Bernard F. Dickmann. Miss Dickmann attended Missouri University. No date has been set for the wedding.

S. Louis Writers' Guild.

The St. Louis Writers' Guild will meet for dinner at 7 o'clock at the Winston-Churchill. At the meeting an hour later Millard McGee, news editor of radio station KSD and short story writer, and James E. Conzelman, football coach at Washington University, will speak.

Christmas Bazaar Friday.

The women of University Methodist Church will hold a Christmas bazaar Friday, at the church, 6901 Washington boulevard.

Handkerchiefs
Greenwald's
Olive and Taylor

Tea for Foundation.

The board of directors of the Community Music Schools Foundation will give a tea tomorrow afternoon at 4 o'clock at the home of Mrs. John P. Meyer on the Denny road, Huntleigh Village. The hostesses will be Mrs. Charles Ashcroft, Mrs. F. C. Papendick, Mrs. H. V. Putzel, Mrs. John P. Meyer, Mrs. Lewis S. Haslam, Mrs. Wallace Renard, Mrs. George S. Mepham and Mrs. Ralph Thompson.

Vasey-Jackman Wedding Takes Place at Home

MISS MARGERY ELIZABETH JACKMAN was the fourth member of her family to wear her grandmother's wedding dress when she became the bride of James Edward Vasey Jr. yesterday afternoon at 4:30 o'clock at the home of her parents, Mr. and Mrs. George Sears Jackman, 5373 Cabanne avenue.

The Rev. Robert E. McKeon read the service before an old-fashioned mirror in the living room which had on either side a tall standard of white chrysanthemums illuminated by burning tapers. About 75 members of the two families were present.

The dress is designed with an ivory-colored grosgrain silk skirt made with panniers and a bustle and slightly raised in front to reveal a lace petticoat. The close-fitting bodice has a heart-shaped neckline and is laced up the back. The loose veil, also belonging to the bride's grandmother, was held in place by a wreath of orange blossoms. She carried a nosegay of lilies of the valley, rosebuds and gardenias.

Miss Genevieve Field Davis of Kirkwood served as maid of honor in a pale green taffeta dress made with a hooped skirt. The basque waist was trimmed with old ivory lace and she carried a colonial bouquet of ivory pompons. John Sanders was best man.

An informal reception followed the ceremony. White flowers were arranged around the wedding cake which centered the table. After a brief wedding trip, the pair will live at 5610 Enright avenue.

Mr. Vasey, a graduate of Washington University, is a member of Sigma Nu fraternity. The Jackman family formerly lived in Kirkwood.

L. GEORGES
Custom Shirt Maker
FULL DRESS AND TUXEDO SHIRTS
613 Locust St. GA. 5476

ALEX F. KESSLER'S
END OF THE MONTH Sale
At the end of every month we inventory our stocks. One or two-of-a-kind garments are grouped. Original selling prices are ignored. They are drastically reduced with one idea . . . to sell them instantly!
You won't find all sizes in this End of the Month clearance, but the range of sizes and kinds of furs will surprise you.
Naturally they're the season's most wanted creations. As a matter of fact they're the very best sellers (that's why there remain only one or two-of-a-kind).
Rich furs . . . sensational bargains, every one. A few are Heart o' the Pelt coats. We advise you to come early.
THESE ARE REAL VALUES . . .
$175 HUDSON SEAL DYED MUSKRAT . . $117.00
$145 EEL GREY KARAKUL 87.50
$200 BLACK PERSIAN PAW 117.00
$200 HUDSON SEAL DYED MUSKRAT . . 117.00
$95 KAFFA KID KARAKUL 37.50
$200 MARMOT 87.50
$200 SILVERTONE MUSKRAT 87.50
$200 RINGTAIL SIDES 112.50
$200 DYED SQUIRREL 112.50
$195 NATURAL FITCH 112.50
$345 NATURAL GRAY KRIMMER 227.50
$295 OCELOT 187.50
$200 SKUNK BOLERO 112.50
$200 NATURAL GRAY SQUIRREL 117.00
$395 SILVER FOX CAPE 267.00
Conveniently assembled on our First Floor
pay YOUR way—charge, cash, lay-away, deferred payments, popular K. P. I. plan. (small carrying charge)
ALEX F. KESSLER
1008 LOCUST STREET
Fine Furs Since 1896
Heart o' the Pelt
. . . THE SURE GUIDE TO FUR QUALITY!

WASHINGTO SCENE

By the POE SISTER

WASHINGTON, No

THE White House was one few official households in ington where turkey w served at Thanksgiving beca President and Mrs. Roosev their dinner with the patient Warm Springs Foundation tal in Georgia.

The traditional Thank luncheon at Friendship, be to Mrs. Edward Beale McLe not held this year. This ye McLean has been ill, and w son, Edward Beale McLean Colorado with his bride a eldest son, John R. McLean his marriage a resident o Island, only Mrs. McLean a sub-debutante daughter, Mi lyn Washington McLean, Friendship for the winter.

Now that it is settled th King and Queen of Engla to live at the White Hou ing their stay here there newed interest in the arrang for them there. The White is not spacious enough fo entertaining per se. But th ident and Mrs. Roosevelt wi age to provide the space sary and Mrs. Roosevelt has given out some deta cerning their entertainment

Inasmuch as Queen Elizab born in Glamis Castle in S supposed to be haunted b ghost of the murdered Banc will not mind an occasional of the ghost of Dolly Mad the Monroe room the Quee use as a sitting room wh wraith is reputed to sit ar out of the window at Tw Century Washington.

The story persists that Lincoln bedroom where th is to sleep Lincoln's appar occasionally seen.

The Monroe room in wh King and Queen will me guests was used as a study son, Harding and Coolidge Hoover searched high and authentic furniture to resto the appearance it has wh Monroe used it as her priv ting room.

There is a portrait of Mr roe in the room. Part of th dent's marine collection of hangs on the wall. They terest the King greatly, no for he served for a time in ther's navy.

On the mantel is a crysta ball in which the Royal may read the future if they

In former days the desk study was made from the of the Resolute sent to E as a gift to Queen Victoria President and the people of United States as a token of



-Jackman
dding Takes
ace at Home

ARGERY ELIZABETH
AN was the fourth
r of her family to wear
nother's wedding dress
became the bride of
ard Vasey Jr. yesterday
t 4:30 o'clock at the
r parents, Mr. and Mrs.
rs Jackman, 5373 Cab-
ue.
Robert E. McKeon read
before an old-fashioned
the living room which
her side a tall standard
hrysanthemums illumi-
urning tapers. About 75
f the two families were

ss is designed with an
ed grosgrain silk skirt
panniers and a bustle
y raised in front to reveal
ticoat. The close-fitting
a heart-shaped neckline
d up the back. The loose
belonging to the bride's
er, was held in place by
of orange blossoms. She
nosegay of lilies of the
ebuds and gardenias.
nevieve Field Davis of
served as maid of honor
green taffeta dress made
oped skirt. The basque
trimmed with old ivory
he carried a colonial bou-
ory pompons. John San-
best man.
rmal reception followed
ony. White flowers were
around the wedding cake
tered the table. After a
ding trip, the pair will
10 Enright avenue.
ey, a graduate of Wash-
iversity, is a member of
fraternity. The Jackman
rmerly lived in Kirkwood.

GEORGES
m Shirt Maker
ESS AND TUXEDO SHIRTS
cust St. GA. 5476

S L E R'S

MONTH
Sale
nventory our
arments are
are ignored:
ith one idea
End of the
of sizes and
most wanted
y're the very
ain only one.
every one
coats. We ad-
KRAT..$117.00
..... 87.50
..... 117.00
KRAT.. 117.00
..... 37.50
..... 87.50
..... 87.50
..... 112.50
..... 112.50
..... 112.50
..... 227.50
..... 157.50
..... 112.50
..... 117.00
..... 267.00
First Floor
lay-away,
F. I. plan,
rrying charge)
SSLER
TREET
SURE GUIDE
R QUALITY!

WASHINGTON SCENE
By the POE SISTERS

WASHINGTON, Nov. 26.

THE White House was one of the few official households in Washington where turkey was not served at Thanksgiving because the President and Mrs. Roosevelt ate their dinner with the patients at the Warm Springs Foundation Hospital in Georgia.

The traditional Thanksgiving luncheon at Friendship, belonging to Mrs. Edward Beale McLean, was not held this year. This year Mrs. McLean has been ill, and with her son, Edward Beale McLean Jr., in Colorado with his bride and her eldest son, John R. McLean, since his marriage a resident of Long Island, only Mrs. McLean and her sub-debutante daughter, Miss Evalyn Washington McLean, are at Friendship for the winter.

Now that it is settled that the King and Queen of England are to live at the White House during their stay here there is renewed interest in the arrangements for them there. The White House is not spacious enough for royal entertaining per se. But the President and Mrs. Roosevelt will manage to provide the space necessary and Mrs. Roosevelt already has given out some details concerning their entertainment.

Inasmuch as Queen Elizabeth was born in Glamis Castle in Scotland supposed to be haunted by the ghost of the murdered Banquo, she will not mind an occasional glimpse of the ghost of Dolly Madison in the Monroe room the Queen is to use as a sitting room where the wraith is reputed to sit and gaze out of the window at Twentieth Century Washington.

The story persists that in the Lincoln bedroom where the King is to sleep Lincoln's apparition is occasionally seen.

The Monroe room in which the King and Queen will meet their guests was used as a study by Wilson, Harding and Coolidge. Mrs. Hoover searched high and low for authentic furniture to restore it to the appearance it has when Mrs. Monroe used it as her private sitting room.

There is a portrait of Mrs. Monroe in the room. Part of the President's marine collection of pictures hangs on the wall. They will interest the King greatly, no doubt, for he served for a time in his father's navy.

On the mantel is a crystal-gazing ball in which the Royal visitors may read the future if they will.

In former days the desk in this study was made from the timbers of the Resolute sent to England as a gift to Queen Victoria by the President and the people of the United States as a token of good will and friendship in the search for Sir John Franklin.

One of the most thrilling ghost stories is told by Mrs. George Barnett, widow of the former commandant of the United States Marine Corps. Her ghost is that of the first commandant of the corps who ever lived in the commandant's house at the Marine barracks.

When Gen. and Mrs. Barnett first went to live there she was awakened from sleep one night and saw standing in the doorway an officer clad in a strange old uniform. Startled, she tried to speak. The figure stared at her, then to her horror suddenly disappeared. The family laughed at the tale and thought it only a dream. Then one day a portrait was discovered of the first commandant to live in the house. It was brought to Gen. Barnett and Mrs. Barnett. As soon as Mrs. Barnett saw it she exclaimed: "Why, it is the officer I saw in that dream." He never appeared to any of the Barnetts again.

One of the most interested spectators of the struggle to preserve the cherry trees from destruction to provide a site for the Thomas Jefferson Memorial is Mrs. William Howard Taft, widow of the former President and Chief Justice to whom the original cherry trees were presented by Japan when her husband was President. The cherry trees were sent in acknowledgement of dogwood trees which had been sent as a gift to Japan.

NOVEMBER BRIDES



MRS. MARTIN EDRINGTON SHEETS JR., who was Miss Mary Ann Miller before her marriage yesterday at St. Peter's Episcopal Church. She is the daughter of Dr. and Mrs. Dan Tucker Miller. —Martin Schweig Photograph.



MRS. EDWARD G. KEHDE JR., a bride of Nov. 18. She was Miss Ruth Margaret Garstang, daughter of Mr. and Mrs. James E. Garstang of Kirkwood. —Martin Schweig Photograph.

MRS. CLIFFORD NAU, who was Miss Julia Cheatham, daughter of G. F. Cheatham of Fayetteville, Tenn. The wedding took place here Nov. 20. Mr. Nau is a St. Louisan. —Gerhard Sisters Photograph.



MRS. TRACY McDERMOTT, the former Miss Ann McNamara, daughter of Mr. and Mrs. Michael J. McNamara. She was married Nov. 19. —Jules Pierlow Photograph.



MRS. ERIC V. NELSON. Until her wedding, Nov. 19, she was Miss Norma Elizabeth Heisserer, daughter of Mrs. Theon S. Heisserer. —Martin Schweig Photograph.

Charlotte Emily Myer To Be January Bride

ANNOUNCEMENT was made Wednesday night by Mr. and Mrs. Mose L. Myer, 6221 Southwood avenue, of the engagement of their daughter, Miss Charlotte Emily Myer, and Marcus A. Brown, son of Mrs. Esther Brown, 6652 Washington boulevard. The wedding will take place the middle of January.

Miss Myer attended Washington University, and is a member of Sigma Theta Phi sorority. Her fiance is an alumnus of the Washington University Law School.

Park Plaza HOTEL
Presents
Estelle Asckenasy
Literary Authority
Reviewing
'FIGHTING ANGEL'
and
'THE EXILE'
The Life Stories of Her Father and Mother
by
PEARL BUCK
(Nobel Prize Winner)
CRYSTAL TERRACE
Luncheon at 12:30
Book Review at 2:00
Wednesday, Nov. 30
Reservations FOrest 3300



A Toast to the lady in your life

We helpfully suggest a heart warming gift both luxurious and practical in this sparkling Silver Fox Coat! By day or by evening She will have many occasions to bask in the glory of your thoughtfulness. A mere $595.

Leppert Roos FUR CO.
919 LOCUST ST.

Country Day Staff Member to Wed

THE date for the wedding of Miss Eleanor LaMar McCandless, daughter of Mr. and Mrs. Howard A. McCandless of Bronxville, N. Y., and Archbald Stark, an instructor at St. Louis Country Day School, has been set for Tuesday, Dec. 27. The bridegroom-elect is the son of Dr. and Mrs. Stephen Stark of Boston, Mass.

The ceremony will be performed at the home of the prospective bride's parents, 103 Kensington road, by the Rev. John Powell, pastor of the Dutch Reformed Church of Bronxville. A reception will be given afterward.

Miss Matilda Alston will attend Miss McCandless, and Fritz Kaufhold of Northfield, Mass., will be best man. After a honeymoon in Florida, the pair will live in St. Louis.

Mr. Stark has been making his home here with Mr. and Mrs. Robert P. Hughes, 5 Lindworth drive, Ladue Village. Mr. Hughes is athletic director of the Country Day School. Mr. Stark is a graduate of Mount Hermon School near Greenfield, Mass., and of Haverford College. Before coming to St. Louis this fall he was a regional field worker for the State of Pennsylvania for the American Youth Hostels, Inc. In this work he traveled in France, Germany, Switzerland, Italy and Japan, studying youth movements for world peace. Miss McCandless is a graduate of the Norwich (Conn.) Art School, and also has traveled abroad in the interest of youth movements.

Webster College Play

THE dramatic department of Webster College will present "The Cradle Song" at the college Little Theater Friday night, Dec. 9, at 8:15 o'clock. Members of the cast include: Miss Rosemary Boehm, Miss Helen Buckley, Miss Aline Daly, Miss Dorothy Henderson, Miss Mary Jane Houlihan, Miss Mary Margaret Koenitz, Miss Victoria Mortland, Miss Deanne Pauley, Miss Beatrice Perez, Miss Josephine Raftery, Miss Frances Louise Rothermick, Miss Antoinette Sevier, Miss Rosemary Sullburk and Miss Mary Lou Travers.

Harry Richard McClain will direct the play.

Activities Resumed At Little Theater

WINTER activities at the Little Theater of St. Louis, 812 North Union boulevard, will be resumed this week with the opening Wednesday night of "Blind Alley," scheduled for a 10-day run. During intermissions, the following members of this year's hostess committee will preside at tables in the gallery where coffee is dispensed: Mrs. Harry Gleick, chairman; Mrs. J. Eugene Baker, Mrs. William Glasgow Bruce Carson, Mrs. John Crago, Mrs. Edward Dicke, Mrs. George W. Freiberg, Miss Charity Grace, Miss George A. Hope, Mrs. Frederick Litschel, Mrs. Nelson Pope, Mrs. Leonard Visser and Mrs. Catherine Crunden Wade.

After the opening performance the Players, of which F. Ray Leimkuehler is president, will give a buffet supper in the crypt of the theater for members and their guests. Saturday night, before the performance, the Artists' Guild will give a crypt dinner. Percy Ramsay is president, and R. Walston Chubb, vice-president of the guild.

Harold Bassage is directing the current production. The cast includes: Julian Luckett, Miss Frances Buss, Mr. and Mrs. Ben Fry Jr., Joseph Lewis, Keith Gunther, Miss Betty McGrew, Mrs. William McBratney, Herman Waldman and Allan Gordon Jr.

In addition to the 10 regular performances, there will be two others, one sponsored by the student chapter of Kappa Alpha at Washington University, and the other by the Flynn Park Parent-Teacher Association.

Miss Dorothy Bohlmann Is Married at Home

THE marriage of Miss Dorothy Bohlmann, daughter of Mr. and Mrs. Edward H. Bohlmann, 90 Arundel place, and Conrad Frederick Kellermann, will take place Saturday, Dec. 10, at 12 o'clock noon at the Bohlmann home. The Rev. R. W. Janetzke, formerly of Mount Olive Lutheran Church, will perform the ceremony. It will be an informal wedding. A wedding breakfast will be served afterward.

Miss Ruth Dougherty will be Miss Bohlmann's only attendant, and Marvin Schneller will be best man. Mr. Kellermann is the son of Mrs. Ida Kellermann, 3220 Barrett street.

Miss Bohlmann has been entertained at several parties during the last week, among them an evening party Wednesday given by Mr. Kellermann's brother-in-law and sister, Mr. and Mrs. Frederick Schuerman, 6417 San Bonita avenue. Miss Dougherty, daughter of Mrs. Irene Dougherty, 4961 Laclede avenue, will entertain at a bridge tea Saturday afternoon, Dec. 3, and the next day, Mr. and Mrs. Robert Schoknecht, 8709 Nashville avenue, brother-in-law and sister of the prospective bride, will give a cocktail party for the engaged pair.

Back at Country Lodge.

Mr. and Mrs. Louis Lee Renfrow have returned to their country place, Lee Anna Lodge, Eureka, Mo., after spending the last week with friends in St. Louis.

THE BRIDE OF THE SEASON
will appreciate clever and useful pieces in china, glass, pottery and hand-hammered aluminum. Choose her gift at the shop of
Clara Bromeyer
LAMPS & NOVELTIES
Arcade Bldg. Lobby, Near Pine St. Door

It Takes More than Hairpins



. . . to make a lovely coiffure. Ground work calls for a Sperber permanent, and regular appointments for Sperber hair treatments! Then is the time to decide whether you are loveliest with your curls up or down.

4942 Maryland FOrest 1700
302 Arcade Bldg. MAin 2455
No. 4 Forsythe Walk, Clayton CAbany 7787

Sperber HAIR SHOPS

THE Post-Dispatch cannot undertake to guarantee the safe return of unsolicited photographs.

Closing Out
DRESSES
$15 - $25 - $35
The Limited Selection Includes Dresses For Street, Dinner and Evening Wear
BROKEN SIZES ALL SALES FINAL
Madeleine et Cie.
THE PARK PLAZA

Stix, Baer & Fuller ◆ Downstairs Store

SEE OUR OTHER ANNOUNCEMENT ON THE OPPOSITE PAGE

SALE! 19,000 YDS. SUPERIOR DRESS *Fabrics*



69c to $1.39 Kinds All Cut From the Bolt Acetate Rayons and Some Wool Mixtures

39¢ yd.

A real thrill for women who fashion their own clothes. Here's a grand array of the most fashionable weaves . . . of superior quality . . . at a startling low price. All are 39 inches wide. Plenty of black as well as these favorite shades: Chateau Wine, Teal Blue, Royal Blue, Havana Brown, Navy, Rust, Laurel Green, etc. Come prepared to choose for two or three frocks. A dress length of any of these lovely fabrics would make a grand Christmas gift.

- ALPACAS (simulated weaves)
- SATIN BACK FAILLES
- MATELASSES
- HOPSACKING
- CREPON WEAVES
- HAIRY SPUNS
- RUFF CREPES
- MOSSY WEAVES
- CELANESE SATINS
- BOUCLE STRIPE
- RIB ROLLS
- SPANIEL WEAVES
- GAMZAS
- RASHAS
- ROMAINES
- WULLY-LIKE WEAVE
- RABBIT HAIR
- JACQUARD CREPE
- BROCADE SATINS
- CELANESE TAFFETA

$1.69 Twill Back VELVETEENS

Popular colors and black in these cotton Velveteens—fast erect pile with a silky finish. 36 inches wide—in lengths from 1 to 5 yards. **88c Yd.**

$1.98 — 50-INCH SLIPPER SATINS

One of the season's most popular fabrics at less than ½ price. Celanese Rayon Slipper satin in evening shades, also black and white. Some slight irregulars. **88c Yd.**

79c CELANESE NINONS — 50-INCH

Celanese rayon Ninons in pastel shades and the ever so popular eggshell and beige tints; in lengths from 2 to 20 yards—can be matched. **33c Yd.**

49c Rayon French Lingerie Crepe — **25c YD.**

25c to 39c NEW WASH FABRICS

Sheer print dimity, tan drapery sateen, vat color broadcloth; two ply white broadcloth; printed broadcloth, Tuxedo prints and many others. Cut from bolt and in wanted lengths. **16c Yd.**

$1 Celanese Rayon Faille and Satins

50-inch Faille—40-inch Slipper and Crepe Satins. Your choice of pastel, evening, street, lining, drapery shades, also black and white; some are washable. **67c**

$1.29-$1.89 Acetate Rayon Fabrics

Variety of fabrics in scores of weaves—popular colors and black. All are 39 inches wide. **87c**

$1.98 'Antoinette' Puffy Matelasses

Floral and scroll patterns in this gorgeous georgette back, acetate rayon puffy matelasse. Choose from Teal, Wine, Sheba, Plum, Royal, Grapevine, Black and White. 39 inches wide. **$1.19**

$1.98-$2.39 54-In. Boucle Woolens

Popular boucle and nubby weave woolens in raven black—grand for coats, suits, etc. Limited quantity, so shop early. **$1.39**

49c Crown Tested Ray. Panne Satins

Lustrous draping quality in white, eggshell, maize, blue, pink, rose, coral, wine, Royal, beige, brown, navy, black. 39 inches wide. **29c**

19c Outing Flannelette —

36-inch—solid colors, white, colorful stripes; soft, fleecy quality; 1 to 10 yard lengths; colorfast. **10c**

39c Rayon Faille Taffeta and 69c lining Twills

Crispy Faille Taffeta for spreads, drapes, blouses, etc.; 39-inch; matching lengths. Rayon twills for linings. **19c**

19c Colorfast Broadcloth

Light and dark shades for shirts, blouses, dresses, housecoats, etc.; 36 inches wide; wanted lengths. **9c**

59c Print Spun Rayon Challis

Also plain colors in this washable Rayon Challis; 39 inches wide; limited quantity, so shop early. **19c**

$1.69 to $3.50 54-In. Woolens

1 to 5 Yd. Lengths — **89c Yd.**

Fleeces! Boucles! Nubbies! Shetlands! Chevrons! Alpacas! Tweeds! Crepes! Herringbones! And many others! Coating, suiting and dress weights. Popular shades, mixtures and black. Come early for happy selection.

$2.49 Non-Crush VELVETS

Luscious Shades & Black **$1.29 Yd.**

Crease-resistant! Fast erect rayon pile, silk back. 40 inches wide. A lovely draping quality for formals, afternoon frocks, jackets, wraps, etc. Remnants and cut from the bolt. Some are slight imperfects.

A SALE SENSATION!



$19.95 to $22.95 BETTER SPORTS AND DRESS COATS

A FORTUNATE PURCHASE BRINGS THEM TO YOU AT **$13.88**

SEE The fine all wool FLEECES! PLAID BACKS! and DRESSY BOUCLES! Feel their lovely quality—you can't resist them at this price.

SEE The smart BOXY and FITTED styles with clever pocket and neckline treatments.

SEE Such popular colors as: Gray, Teal Blue, Rust, Oxford, Brown, Wine, Oatmeal, Black.

Thank the warm weather this season for these great values! The manufacturer's misfortune is our good fortune. We pass these values on to you! Sorry we can't mention the famed maker's name. But just take one look! You'll recognize the superb quality . . . the grand value. Here are the warm, practical Coats that you can wear day in and day out—Decidedly better Coats at an amazingly low price. All beautifully lined, warmly interlined. And note the size range: Misses' sizes 12 to 20—women's sizes 38 to 44—larger women's 35½ to 45½.

Be Here Early Monday—You Won't Want to Miss This Sale

3 WAYS TO BUY

1. Charge Account
2. Deferred Payment
3. Will Call

FIRST TIME SHOWN 3,000 BRAND NEW *Sale* ZIP-DRESSES



With

BLOUSE BACK SET-IN BELT FRONT TIES LONG ZIPPERS

$1

Dainty, practical, donned with speed, off in a jiffy, really the handiest kind of frocks you can have for home wear. Highlighting a set-in belt in back, giving it a bloused effect . . . a rippling skirt . . . front tie sash and zipper. You'll not only choose for yourself, but will choose for two or three on your gift list, since they're so marvelously low priced.

SIZES

14 to 44

36 to 50





A—STRIPE with Swiss trim; blue, brown and green. Sizes 14 to 44.

B—SMALL FLORAL, with white pique collar; navy and wine. Sizes 36 to 50.

C—ROSEBUD FLORAL with dotted organdy trim. Blue, Rose and Orchid. Sizes 14 to 44.

D—Also pre-shrunk "Linolin" utili-form; Peter Pan collar; blue, green and wine. Sizes 14 to 46.

PHONE ORDERS...

Filled within 5 days—if you can't make a personal selection — just call CEntral 9449. Mail orders also filled.

New! "WARMSTER" HOUSE BOOTS

ATTRACTIVE WOMEN'S AND MISSES' WARM LAMB'S WOOL BOOTEES



$1 Made to Sell for $1.29

Here are the comfy Slippers you've wanted at a price you can well afford. Styled on new graceful lines, shaped like an attractive shoe. Of soft lambskin with warm lamb's wool lining, scalloped top with plaid tie. Soft padded leather soles. Choose for holiday gifts as well as your own immediate wear.

COLORS: BLUE, RED, BROWN, NATURAL

Phone Orders Filled Just Call CEntral 9449

Sizes 3½ to 9

ore
ON!
TTER
ESS
S
3.88
BACKS!
eir lovely
this price.
yles with
nts.
Teal Blue,
al, Black.
t values! The
We pass these
maker's name.
quality . . . the
s that you can
t an amazingly
And note the
8 to 44—larger
WAYS
BUY
rge Account
rred Payment
ll
NEW
ES



OSEBUD
ORAL with
tted organdy
m. Blue, Rose
d Orchid. Sizes
to 44.

Charge Purchases Made Balance of Month Will Appear on December Statements Payable in January

IT'S GIFT TIME . . . CHRISTMAS BELLS ARE RINGING AT

STIX, BAER & FULLER

DRY GOODS GRAND LEADER since 1892



Save 1/3 in this sale of Lionel trains!

standard gauge . . de luxe 1938 models . . with whistles and transformers if there's a train on your Christmas list, be here—look what you save!

LIST PRICE		SALE PRICE
$43.00	No. 377W FREIGHT TRAIN; ENGINE, TENDER AND 3 CARS	$27.95
$40.50	No. 366W PASSENGER TRAIN; ENGINE, TENDER AND 3 CARS	$26.95
$48.00	No. 369W FREIGHT TRAIN; ENGINE, TENDER AND 4 CARS	$31.95
$48.00	No. 367W PASSENGER TRAIN; ENGINE, TENDER AND 3 CARS	$31.95
$63.00	No. 371W FREIGHT TRAIN; ENGINE, TENDER AND 5 CARS	$41.95
$58.00	No. 378W PASSENGER TRAIN; ENGINE, TENDER AND 3 CARS	$38.50
$78.00	No. 358W WORK TRAIN; ENGINE, TENDER AND 4 CARS	$51.95
$83.00	No. 396W PASSENGER TRAIN; ENGINE, TENDER AND 3 CARS	$54.95

PAY ONLY 10% DOWN—BALANCE MONTHLY
Small Carrying Charge

(Toys—Fifth Floor.)



Strictly Personal

monogram

included with white shirts

For a limited time only, his 2 or 3-letter monogram will be included with every Washrite or Royston White Shirt. See monogramming done in the shirt department. Choice of letter styles.

Washrite White Shirts, 3 for $4, each — $1.35

Royston White Shirts, 3 for $5, each — $1.75

Neatly Packed in Gift Box
(Men's Store—Street Floor.)

OTHER GRAND-LEADER EXCLUSIVES



new 1939 push-button

Philco radio

Christmas gift! $69.95 Aerial $3

8-station automatic tuning, 3-point tone control. Electro dynamic speaker; covers American broadcasts, and day and night foreign and American short-wave broadcasts. Beautifully designed cabinet in rich walnut veneer!

SMALL DOWN PAYMENT
BALANCE MONTHLY
SMALL CARRYING CHARGE
(Fourth Floor.)

one week only! cleaning special

Wool Knit Dresses, Boucle Dresses or Suits Cleaned and Hand-Blocked — 98c EACH

One or two-piece suits and dresses dry cleaned and hand-blocked to your measurements.

Call CE. 6500, Station 383
Prompt Delivery Service

(Cleaning and Dyeing—Street Floor.)

★

up to 5 months to pay on STIX, BAER & FULLER'S Purchase Certificate Plan

you pay only 10% down

Hundreds of Christmas shoppers are taking advantage of our new liberalized purchase certificate plan. You may purchase them now in units as low as $20.

After you make your arrangements at our Credit Office on the fourth floor, you use the Purchase Certificate as cash in any department! Buy what you want, pay only 10% down and up to 5 months to pay the balance. Small carrying charge for this service.

★

sell-outs last time—lucky to get more at this low price!

THOR WASHERS

for 32 years this washer has been listed among America's best! thousands of SATISFIED USERS in ST. LOUIS!

This Exclusive Free Rolling Wringer Was First to Pass the Safety Code Test of the Underwriters' Laboratories



Regularly $89.95!

$59.95

model 71-AW

- Capacity—7 pounds dry clothes.
- Gleaming white porcelain enamel.
- 2-coat corrosion-proof porcelain enamel tub.
- 6-vane, 11-in. satin-finish aluminum agitator . . . fast, efficient, gentle.
- SELF-LUBRICATING heavy duty motor —rubber mounted, no noise or vibration.
- QUIET MECHANISM . . . totally enclosed
- Electrically welded pressed steel tub.
- Easy-rolling 2-in. rubber casters.

(Sixth Floor.)

$3 Down
$4 a Month
Small Carrying Charge

a sensational purchase from across-the-sea enables us to offer 4000 yds

$1.98 to $3.50 french fabrics



luxurious imports from those noted makers, Bianchini, Ferier, at a far-from-luxurious sale price!

99c yd.

Feel their exquisite texture . . . note their superior quality . . . see the fascinating variety of weaves . . . and you'll be as enthused as we are over these glamorous French Fabrics at this exciting sale price! Every thread has been woven in France! Pure dye silks! Silk-and-acetate rayons! Plain crepes, Canton weaves, rough and novelty weaves! Mostly black . . . with a few high shades and white. 39-in. wide. Be here early!

$1.98 to $2.98 dress woolens

every conceivable weave! choice at $1.44 yd.

Failles! Sheers! Alpacas! Rabbit's Hair! Imported Woolens! Clan Plaids! Ombres! Basket Weaves! Tweeds and Heather Weaves! Herringbones! Diamond Weaves! Chevrons! Diagonals! All the fashion-right colors in all-wool Dress Fabrics. 54-in. wide.

(Second Floor.)

Dr. W. H. Aufranc Weds Margaret Loeffel

MISS MARGARET LOEFFEL, daughter of Mr. and Mrs. Gustav Loeffel, 25 Sarah avenue, Webster Groves, became the bride of Dr. William Henry Aufranc, son of Mr. and Mrs. D. W. Aufranc of Columbia, Mo., Thanksgiving morning at 11 o'clock at the home of her parents. The Rev. James H. George performed the ceremony.

The bride was given in marriage by her father. She wore a street length frock of rose crepe made with a high round collar and short puffed sleeves. Her corsage was of white bridal roses. Her only attendant was her sister, Miss Jean Loeffel. She wore powder blue crepe and wore yellow roses. Clarence Aufranc of Columbia, brother of the bridegroom, was best man.

Mrs. Aufranc attended Washington University and was graduated from the University of Missouri where she was a member of Alpha Chi Omega sorority. Dr. Aufranc was graduated from the University of Missouri and the Medical College of Virginia.

After a wedding trip through the South the pair will make their home in Kennett, Mo.

Book Review Tuesday.

Mrs. H. H. Mecker, 4946 Devonshire avenue, will review "A Southerner Discovers the South" by Jonathan Daniels, at the Buder Branch Library Tuesday afternoon at 1:30 o'clock. The public is invited.

Bedding
Greenwald's
Olive and Taylor

Now! Our Annual
THANKSGIVING SALE!
A MID-SEASON CLEARANCE
CONSISTING OF EARLY FALL AND WINTER
STOCKS IN SELECTED GROUPS
PRICES
DRASTICALLY REDUCED
COATS SUITS FURS
STREET DRESSES
AFTERNOON AND EVENING DRESSES
JUNIOR DRESSES SPORTS WEAR
SWEATERS • BAGS • LINGERIE • GLOVES • JEWELRY AND MILLINERY
ALSO SELECTED GROUP
I. MILLER SHOES • $8.85, $11.90
Lockhart's
4926 MARYLAND AVENUE
Merchandise in This Sale Cannot Be Exchanged or Credited

Landers-Pearlman
22nd Anniversary SALE
SAVINGS up to 40%



One of the most stirring events of our career. We doubt if you've ever seen furs of such richness and beauty at these amazingly low prices. This is your great chance to get them at savings beyond your fondest dreams. Luxurious one and two of a kind fashions.

IF YOU LOVE A BARGAIN — READ EVERY ITEM ON THIS PARTIAL LIST

BLACK LAPIN dyed coney, boxy style, small neat collar — $39
FELCO SEAL dyed coney smart style — $45
DYED SKUNK CHUBBY newest fashion — $59
BAFFIN SEAL dyed coney, Russian style, upstanding collar and bell sleeves — $69
BROWN CARACUL dyed kid, a durable fur, young lines, tiny roll collar — $79
BLACK CARACUL dyed lamb, box style — $99
GRAY KIDSKIN full swagger, small size — $99
MINK DYED MUSKRAT looks like mink — $111
SILVERTONE MUSKRAT beautiful shade, dark gray — $111
GRAY PERSIAN dyed caracul, small neat collar, smart length — $99
NATURAL FITCH skins matched to perfection, exquisite details — $139
KAFFA CARACUL dyed kid golden brown, can be used for any occasion — $99
JAP WEASEL beautifully matched skins — $199
GENUINE GRAY PERSIAN made of quality skins, slender lines, an adorable young collar — $269
SAFARI ALASKA SEAL skins unparalleled in beauty and luster — $249
HUDSON SEAL dyed muskrat, a coat for any occasion, dependable and durable. — $129
AFRICAN LEOPARD gay, dashing swagger — $139
GRAY SQUIRREL coat, soft silky skins — $139
DYED SKUNK COAT 39 inches long, favorite of coats for this season. — $199

Many Other Glamorous Fur Coats Up to $599.

BUDGET if you wish. Small deposit now, balance later on convenient payment plan.

Landers-Pearlman Have Sold Dependable Furs for 22 Years—And Guarantee Every Coat Sold.

TRADE IN
Your worn fur coat. Liberal allowance toward purchase of a new one.

LANDERS-PEARLMAN FUR COMPANY
312 N. SIXTH ST. 2 Floors
Opposite Famous
Our Upstairs Low-Rent Location Saves You Money

FERGUSON

MR. AND MRS. FRANK J. WINTER of North Elizabeth road visited their son, Frank J. Winter Jr., a student at Kenyon College, Gambier, O., last week. Miss Virginia Winter made the trip to Garbrier by plane last week to attend the prom at Kenyon College. Miss Patricia Winter has arrived home from Kemper Hall, Kenosha, Wis., to spend the Thanksgiving vacation.

Dr. and Mrs. Charles A. Stone of Calverton road and their daughter, Miss Charlotte, will arrive home today from Lima, O., where they spent Thanksgiving with Mrs. Stone's mother, Mrs. Nancy Basinger. Dr. and Mrs. Stone's daughter, Miss Lora, a student at Ohio Wesleyan, joined them in Lima for her vacation.

Mr. and Mrs. H. C. Mounce, 703 Darst road, entertained their son and daughter-in-law, Mr. and Mrs. Stanley H. Mounce of Columbia, Mo., during the Thanksgiving holidays.

Mr. and Mrs. W. L. Blendon, 711 Darst road, left Wednesday for Appleton City, Mo., to visit Mrs. Blendon's parents, Dr. and Mrs. R. J. Smith, and Mr. Blendon's parents, Mr. and Mrs. Wilfred Blendon.

Mr. and Mrs. Frank A. Thompson, 2 Allen place, who recently returned from a trip to New York, entertained at a dinner party Monday evening.

Mrs. Thomas H. Francis, 432 Darst road, had for dinner guests Thursday her nieces, Mrs. Mary Houseman and Miss Virginia Hereford, and Mrs. Houseman's daughter, Miss Emily, and son, Robert, and Miss Martha Zimmerman of St. Louis.

Mrs. A. J. Lee, 221 Tiffin avenue, was hostess to Chapter F. H. P., P. E. O., Wednesday.

Phil Bretch, who attends the University of Iowa at Ames, is visiting his parents, Mr. and Mrs. L. P. Bretch, 42 Almeda place.

Mr. and Mrs. O. L. Biebinger, 5251 Westminster place, and their daughter, Mrs. E. E. Morris of Rochester, N. Y., were guests of Mrs. Biebinger's sister, Mrs. R. O. Kennard, 106 Tiffin avenue, last week. Mrs. Morris is visiting her parents, who will leave shortly to spend the winter at Winter Park, Fla. Mr. and Mrs. Robert Kennard were also guests of Mr. Kennard's mother last week.

Miss Betty Nemnich, who has been the guest of her parents, Mr. and Mrs. L. H. Nemnich, 5 Tunstall place, for several days, will return today to William Woods College, Fulton, Mo. Miss Ann Moselle Weld, daughter of Lieut. and Mrs. Frank Weld of Kansas City, has been the guest of Miss Nemnich.

Mrs. Frank J. Winter of North Elizabeth road, will entertain today in honor of Mrs. Florence Daugherty of St. Louis, who will leave this week for Fort Benning, Ga., for a visit.

The Rev. and Mrs. W. D. McDowell, 435 Darst road, had for guests last week Dr. McDowell's parents, the Rev. and Mrs. W. A. McDowell of Dearborn, Mo., and Mrs. McDowell's brother-in-law and sister, Mr. and Mrs. K. U. Davidson and their son, Robert Neil, of Kansas City, Mo.

Mrs. Phil H. Sheridan, 228 Tiffin avenue, gave a party Tuesday afternoon to celebrate the third birthday of her son, Philip H. III.

Mr. and Mrs. W. H. Tiffin, 227 South Florissant road, and their son-in-law and daughter, Mr. and Mrs. H. E. Morton and their children, Betty Jean, Jacqueline and Donald, spent the week-end with Mr. and Mrs. A. N. Allen in Peoria, Ill.

Miss Dorothy Hagerty, a student at McMurray College, Jacksonville, Ill., and Meade E. Hagerty, who attends the Kirksville School of Osteopathy, spent the Thanksgiving vacation with their parents, Dr. and Mrs. M. E. Hagerty, 201 South Florissant road. Thomas Briggs, a fellow student at Kirksville, was also a guest. Dr. Hagerty with Dr. Z. T. Kimball and Dr. Horatio Douglas, both of Hillsboro, Ill., are on a hunting trip near Cairo, Ill.

Mr. and Mrs. John C. Atwood, 100 South Clay avenue, entertained their sons-in-law and daughters, Mr. and Mrs. Clark Fiske of Kirkwood and Mr. and Mrs. William H. Armstrong and their families and Mr. and Mrs. Henry B. Eaton, Thanksgiving day.

Mr. and Mrs. A. G. Dean, 202 Tiffin avenue, had as a guest A. H. Bond of Milwaukee, Wis. The Rev. Edward Hancox, who is on furlough from Liberia, Africa, visited Mr. and Mrs. Dean last Sunday. Mr. and Mrs. Dean entertained 20 friends at a buffet supper Thursday evening.

Paul Dean, son of Mr. and Mrs. P. H. Dean, 122 North Clay avenue, is home from the University of Illinois, spending his vacation with his parents.

Mrs. W. M. Wood left Tuesday for her home in Fairhope, Ala., after visiting Mrs. W. B. Bryant, 403 Adams avenue. Mr. Wood, who arrived several days earlier, drove home with her.

Mr. and Mrs. George W. Clarkson and their family are occupying their home at 1 Allen place which they recently purchased.

Edward W. Lake Jr. arrived home Wednesday from Kirksville, where he is a student, to spend the Thanksgiving holidays with his parents, Mr. and Mrs. E. W. Lake, 216 Wesley avenue.

The Book Club will meet tomorrow at the home of Mrs. Samuel T. Gay, 36 South Elizabeth avenue.

Mrs. John D. McCutcheon Jr., 315 Darst road, entertained at a tea Wednesday afternoon in honor of Mr. McCutcheon's mother, Mrs. John D. McCutcheon, of Pilot Grove, Mo. The guests were friends of Mrs. McCutcheon Sr., who is visiting her son and daughter-in-law.

Mr. and Mrs. Robert Plum and their son, Frederick of Chicago, are visiting Mrs. Plum's parents, Mr. and Mrs. Frederick Rascher, 3 Thoroughman avenue.

HER ENGAGEMENT ANNOUNCED



MISS MILDRED MARGARET STOBIE, daughter of Mrs. Harold R. Stobie of Pelham, N. Y. Announcement has been made of her engagement to Dr. Arthur Gerald De Voe of Fort Bliss, Tex.

JEFFERSON BARRACKS

COL. JOSEPH A. ATKINS, commanding officer of Jefferson Barracks, returned to the post after spending several days in Chicago last week.

Lieutenant-Colonel and Mrs. Walter B. Zimmerman left this week for Fort Myer, Va., where Col. Zimmerman has been ordered to duty as post chaplain. They have been at Jefferson Barracks three years.

Miss Peggy and Miss Jane Bell, twin daughters of Maj. and Mrs. Marcus Bell, arrived Wednesday to spend Thanksgiving holidays with their parents. They are students at the University of Missouri.

Miss Ann Earle, daughter of Maj. and Mrs. Edward Palmer Earle, arrived Wednesday to visit her parents. She is a student at Monticello College at Godfrey, Ill.

Miss Mary Muller, daughter of Capt. and Mrs. William G. Muller, also arrived Wednesday, accompanied by Miss Betty Wing, daughter of Lieutenant-Colonel Charles Wing who is now stationed at the Presidio, San Francisco. They are both students at Monticello College.

William G. Muller Jr. and Frank Muller, sons of Capt. and Mrs. Muller are home for the Thanksgiving holidays.

Capt. and Mrs. Emmett Conner, who left Wednesday to attend the Army and Navy football game at Philadelphia, will spend this week in Richmond, Va., as the guests of Mrs. Conner's sister, Miss Mary Stephenson.

Capt. Roy M. Thoroughman, who left last Monday to attend the Army and Navy game, will visit friends in Washington and New York before returning to the post.

Mrs. Thoroughman, accompanied by her daughter, Ma Su, left Thursday for Moberly, Mo., to be the guest of her sister, Mrs. Fred Ross, for the holidays.

Capt. and Mrs. John D. Frederick had as their guests over the holidays Capt. Frederick's mother, Mrs. David C. Frederick, his brother, R. A. Frederick, and his family; another brother, C. A. Frederick and daughter, Evelyn, and his brother-in-law and sister, Mr. and Mrs. E. D. Poston, all of Springfield, Ill.

Lieut. and Mrs. William E. Maulsby Jr. had as their guests this week Mrs. Maulsby's grandmother, Mrs. Mary L. Rickman, and Miss Maurine Lisles, both of St. Louis.

Lieut. Joseph E. James returned to the post Tuesday after a several-week leave.

Lieut. Chester W. Cecil of Scott Field, accompanied by Lieut. Maulsby, left by plane Friday to attend the Army and Navy game. In Philadelphia, they were the guests of Lieut. and Mrs. Jack Pitcher. They will return to the post Monday.

Lieut. and Mrs. John V. R. Dickson had as their guest last week-end Miss Imogene Stroh, a student at Lindenwood College in St. Charles.

Lieut. and Mrs. Andrew B. Zwaska and infant son, Andrew Jr., left Monday for Milwaukee, where they will be the guests of Lieut. Zwaska's parents for several days.

Lieut. Herman Ruoff spent last week-end on the post. He is on CCC duty in Edwardsville, Ill.

Miss Ester E. Barnett, Army Nurse Corps, is spending a week's leave of absence with her parents in Edwardsville, Ill.

Lieut. Carl T. Schooley spent several days last week at Columbia, Mo.

Kline's
606-08 Washington Ave., Thru to Sixth Street
AFTER THANKSGIVING
Reductions of 25% – 33⅓% – 50%
Charge Purchases Are Payable in January

JUNIORS!
$49.95 to $69.95
Fur-Trimmed COATS
Charming Coats with squirrel, kolinsky, beaver, leopard, muskrat, raccoon and Persian. Sizes 9 to 15 — $39
$16.95 to $22.95
SPORTS COATS
Reefers, tweeds, shetlands, camel's hair and wool. Sizes 9 to 15. — $14.85
KLINE'S—Junior Shop, Second Floor

WINTER COATS Reduced!

$49.95, $59.95 and $69.95
Winter COATS
Smart Fur-Trimmed Coats and Untrimmed Mangone Originals — $39
Trims of Mouton Lamb, Skunk, Silvered Fox, Beaver, Natural Squirrel, Persian Wolf, Kidskin and Raccoon . . . and the Mangones are well known to discriminating women. Wear them plain or with your fur pieces! Also fine fur-trimmed Casual Coats! Sizes 12 to 20.

$69.95 to $99 Fur-Trimmed
Winter COATS
Including Fine Fur-Trimmed Sports Coats — $59
Fine Coats, highly styled and tailored just so—with luxurious furs of Persian, Silvered Fox, Kolinsky Dyed Fitch and Skunk. The Sports Coats are of fine tweeds and monotones, also smartly furred. Sizes 10 to 20.

$139 to $198 Fur-Trimmed
Winter COATS
Including Some Mangone Originals — $88
Exquisite trims of Mink, Silver Fox, Persian, Blue Dyed Fox, Russian Caracul and Sheared Beaver. Finest imported and domestic fabrics, fastidiously tailored. Sizes 10 to 20.

Deferred Payments May Be Arranged! (Small Carrying Charge Is Added)
KLINE'S—Third Floor

$16.95 to $22.95
Casual Coats
$14.85
Reefers, tweeds, boy coats, camel's hair and wools. Meticulously tailored. Sizes 10 to 20.

$39.95 to $69.95
Sports Coats
$29
Smart coats of fine tweeds and monotones, furred with beaver, lynx, raccoon and wolf. Sizes 10 to 20.

SUITS REDUCED!
$89.95 to $150 SUITS
$59
Wardrobe suits, costume suits, sports suits, suits with fur chubbies. Imported and domestic fabrics.
$39.95 and $49.95
3-Piece SUITS
$26
Smartly trimmed with wolf or raccoon. Also untrimmed 3-piece suits, meticulously tailored. Sizes 10 to 20.
$16.95 to $22.95
Tailored SUITS
$12
Man-tailored suits, with new longer jackets. Worsteds, herringbones, chalk or pin stripes, fine sports fabrics. Sizes 10 to 20.
KLINE'S—Third Floor

Country Club Shop
$8.98 to $14.95 JACKETS
Tweeds, plaids and monotones. Jackets, sizes 12 to 18. Skirts, sizes 24 to 30. — $5
$8.98 to $12.95 IMPORTED SWEATERS
Imported Shetlands, Cardigans and Slipons. Sizes 34 and 36. — $5
KLINE'S—Country Club Shop, Fourth Floor

$2.98 and $3.98
SWEATERS and BLOUSES
Cashmeres, shetlands, zephyrs, blended angoras. Sizes 32 to 40. Sample blouses. Pure dye silk and satin, lame. Sizes 32 to 40. — $1.88

$1.98 to $2.98
LINGERIE
Samples. Gowns, slips, pajamas, pantjes, bed jackets. Sizes 32 to 40. — $1.88
KLINE'S—Street Floor

$1.98 and $2.98
SWEATERS
Zephyrs and shetlands. Sizes 34 to 40. — $1.00
KLINE'S—Street Floor

$2.98 and $3.98
MONOTONE SKIRTS
Smart woolen skirts in several styles. Sizes 24 to 32. — $1.88
KLINE'S—Street Floor

$2.98 and $3.98
Sample BAGS
Calf or suede. Large or small. Would make excellent gifts. — $1.88
KLINE'S—Street Floor

Boulevard Shop Sale!
$19.95 DRESSES
$14.95 DRESSES
$12.95 DRESSES
$5
Rayon crepe and woolens in fashionable silhouettes and details. Sizes 12 to 16 only.
KLINE'S—Boulevard Shop, Fourth Floor

$10.98 to $12.95
SUITS
Cardigans or classics; tweeds, Shetlands. Sizes 12 to 18. — $6.98
KLINE'S—Street Floor, Sports Shop

First Anniversary Observed.

The Stellars Club celebrated its first anniversary Thursday at a luncheon given at the Coronado Hotel. The members of the club are: Miss Jeanette Beitchman, Miss Bessie Boime, Miss Dorothy Cohen, Miss Rose Friedman, Miss Selma Fisher and Miss Idele Koiman.

Pair Married 54 Years.

Mr. and Mrs. Frank Schwalke, 4040 Union boulevard, celerated their fifty-fourth wedding anniversary yesterday. They came here from Germany in the 1880's. Their three children are: Mrs. Theresa Reinhardt and Fred and Edward Schwalke. Mr. Schwalke will celerate his ninetieth birthday Tuesday.

VANDERVOORT'S *presents*

The Town's Best Show!



The Man of Mystery

will delight you with

New Feats of Magic

★ You saw him last year! And you'll be delighted to see him again with a whole new big bag of tricks, more astonishing than ever.

★ "The Wizard's Banquet" is new, exciting! "The Big Drum Trick," "The House That Jack Built"—and many other favorites will take you breath away!

★ See Danny and Bill, the Funny Clowns with those smart dogs of theirs, that do the funniest balancing and climbing you ever saw.

Performance Daily: 11:00, 2:00 and 4:00 o'clock.
Saturdays and School Holidays: 10:30, 11:30, 1:00, 2:30 and 4:00 o'clock.

Admission—25c, Includes Big Surprise Package!
Adults Unaccompanied by Children Must Have Admission Tickets.

Music Hall—Sixth Floor

Meet Old Santa Himself and Get a Free Gift Book in the

Fourth Floor—Toyland

VANDERVOORT'S

VENETIAN BLIND WEEK!



. . . Make Lasting Gifts

By special arrangement with the manufacturer we are able to offer for this week only, the Hutting Paramount quality Blinds at reduced prices! All orders placed before December 7th, will be delivered before Christmas. They will be custom made to fit your windows with all the deluxe features, many of which are found only in Paramount Blinds!

★ **Patented Demountable Ladder Tape in all Fast Colors**
★ **Demountable Head Rail Brackets, Easily Removed**
★ **Ball-Bearing Pulleys—Winter Cut, Kiln Dried Wood**
★ **Enameled in 13 Colors, Self-Locking Stop Pulleys**
★ **Moulded 4-Inch Facia Board**

2⅜-Inch Slats, Minimum Size, Special Price **$4.44**
1¾-Inch Smart Residential Slats, Minimum Size, Spec., **$5.05**

All Other Sizes Priced Proportionately

Venetian Blinds—Fourth Floor

VANDERVOORT'S BARNETT

The Downtown Store

★ A Vandervoort Christmas Star Event!

Be Seated

In the Handsomest, Most Luxuriously Comfortable Chairs You Have Ever Seen at This Low Price!



12 Popular Types of CHAIRS!

Beautiful Period Chairs That Would Be Rare Buys at $69!

Choose From: English Lounge, Wing, Barrel and Other Popular Styles

$49

Here's the story behind this special event! Last Summer—in fact, 120 days ago—we said this fall we are going to give St. Louisans the biggest chair value we can possibly find. So we went to one of the country's foremost makers of fine chairs and said we're in the market for something sensational. It was the dull time of the year and, in order to keep his shops running full time, he made us these chairs at a tremendous savings. And that's not all. We went directly to the showrooms and hand-picked every covering—gorgeous imported and domestic tapestries, damasks, rayon damasks and brocatelles! (Because they were short lengths, we got them at ridiculously low prices.) Now these superb creations are here! We could go on writing about their beauty and quality for days . . . but we want you to come in and see the inside story: The frames, the construction, all the details that make them top-ranking values! Once you see them and sit in them, you'll agree with us they're the most luxurious chairs obtainable at this rare low price. Here are chairs that will make the handsomest Christmas gifts★ imaginable.

Furniture—Fifth Floor

Specifications

All hair-filled.
Down, where used, is encased in downproof fabric.
Hardwood frames, glued and triple-doweled.
Belgian webbing, double tacked.
Tempered steel springs sewed in by hand and tied eight ways.



★ Chairs will be held for Christmas delivery if desired.

Under Cover Story

We show you a "cutaway" model so that you can see the construction from the bare frame up to the outside cover. You're not buying a "blind" article when you can see what is under the cover!

Sheer, Yet Strong Charmquisette

As Featured in House and Garden

$1.98 Pair

A transparent, closely woven, shimmering fabric that is ideal for any room! Gossamer sheer, yet strong and long-wearing, thanks to a special twist yarn. Because it's a Crown Tested rayon fabric you are assured of laboratory-check-tested and approved wearability. Eggshell, white or beige. 34 in. x 2½ yds. Size 44 in. x 2½ yds., $2.98 pair. Can also be bought by the yard, 40 in. wide, 59c; 50 in. wide, 79c.

Quaker Lace

As Used in Homes of Hollywood Stars

$2.45 Each

Your windows can be as beautiful as the lovely homes of the Hollywood stars with Quaker lace! This sheer Cluny lace panel in four matching sizes is especially suitable for the home that requires rugged yet sheer window laces. 42 in. x 2½ yds., 56 in. x 2½ yds., $2.98 ea.; 68 in. x 2½ yds., $3.98 ea.; 42 in. x 2½ yds., $3.98 pr.; by the yd. 48 in. wide, 89c.

Our Most Popular

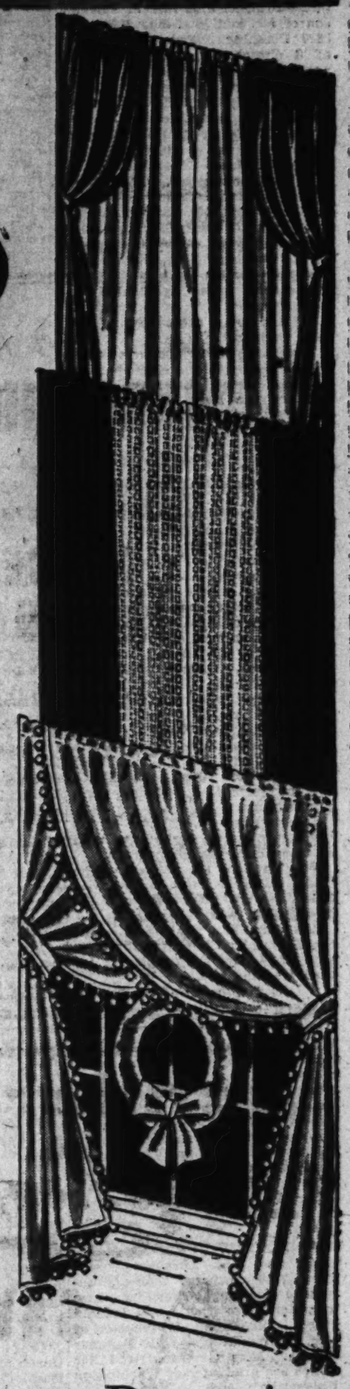
BALL Fringe CURTAINS

$1.89 Pair

The renowned Mount Hope curtain marquisette makes these lovely billowing curtains—edged with Mansure's colorfast ball fringe! In white, ivory and ecru, or ecru with brown fringe. Size 96 in. over all x 2½ yds. long. Back hemmed and ball fringe trimmed tiebacks.

5 Matching Sizes

Short size, 96 in. over all by 1¾ yds., $1.39 pr.
Large size, 140 in. over all by 2¼ yds., $2.79 pr.
Double size, 184 in. over all by 2¼ yds., $3.79 pr.
Triple size, 270 in. over all by 2¾ yds., $5.75 pr.



Crown Tested Rayon Draperies



Specially Priced Ready-to-Hang Draperies

$10.98 Pair

Beautiful scroll design copied from a fine imported silk that sells for $14.50 per yard! Six yards of satin like rayon made up into stunning draperies. Fully lined. Lovely colors. 50 in. x 2¾ yards.

The Crown Tested Label is your assurance of perfect satisfaction in dry-cleanability, color fastness and general consumer serviceability.

Draperies, Curtains —Fourth Floor



Gift Hampers and Baskets!

The smart gift for your favorite hostess! Hampers or baskets filled with Hors d' Oeuvres, fresh fruits or delicious jellies! Also attractive wooden canape trays. Artistically packed for gifts. $2-$25.

Fine Foods Shop—Seventh Floor



Just Like Cash! Credit Coupons

An ideal way to do your Christmas shopping—gives you 90 days to pay for your purchases! Only 10% cash down, plus small carrying charge. Spend any place in the store. Inquire tomorrow about this new convenience in the

Credit Coupon Office—Downstairs Store

Weddings and Engagements

Rovak-Reinfeld

THE wedding of Miss Marie Lucille Reinfeld, daughter of Mrs. Florence Reinfeld, 5736 Westminster place, and Abe S. Rovak, son of Mr. and Mrs. Harry Rovak, 5933 Pershing avenue, took place at 3 o'clock Thanksgiving afternoon at the home of Rabbi Samuel Thurman, 420 Melville avenue.

Marvin Ely Reinfeld of Shaker Heights, O., gave his sister in marriage. Mrs. Marvin Reinfeld also was here for the wedding, and their young daughter, Carol Jean Reinfeld, was flower girl. They were guests of Mrs. Marvin Reinfeld's uncle and aunt, Mr. and Mrs. Irving L. Sorger, 725 South Skinker boulevard, who were among the guests at the wedding. Harry Rovak was best man for his son.

The bride wore a royal blue velvet afternoon gown with matching hat and wine accessories. She wore orchids.

A wedding dinner was given after the ceremony in the English room of Hotel Chase. Later the couple left for the East. On their return they will live with the bridegroom's parents.

Eike-Benz.

Miss Evangelista Benz, daughter of Mr. and Mrs. William G. Benz, 2109 Meramec street, and Edward Eike, son of Frank Eike, 4224 Louisiana avenue, were married Wednesday morning, Nov. 16, at St. Anthony's Church.

The bride wore a gown of ivory brocaded velvet, made princesse, and her ivory tulle veil was fastened by a coronet of orange blossoms. She carried her mother's prayer book, covered with gardenias and lilies of the valley.

Miss Theresia Benz, sister of the bride and maid of honor, was gowned in green brocaded velvet, and the bridesmaids, Miss Loretta Eike and Mrs. John Moore, wore rust brocaded velvet. All carried arm bouquets of fall shaded chrysanthemums.

Joseph Eike Jr., nephew of the bridegroom, was best man, with Jerome Harris as groomsman.

William Benz III, nephew of the bride, acted as ring bearer, and Miss Joan Betty Eike, niece of the bridegroom, was flower girl.

A wedding breakfast was given at the Edgewater Club after the ceremony, and later the couple left for their wedding trip.

Osherwitz-Dubinsky

Mr. and Mrs. Samuel Dubinsky, 727 Heman avenue, University City, have announced the engagement of their daughter, Miss Henrietta Dubinsky, and Meyers Osherwitz of Duncan, Ok., son of Mrs. Oscar Osherwitz of Dayton, O.

Announcement was made at an informal birthday party given recently in honor of the prospective bride by her parents at their home.

The wedding will take place in St. Louis Jan. 15.

Rubin-Grossman

Mr. and Mrs. Abraham Grossman, 7246 Amherst avenue, announce the engagement of their daughter, Miss Hattie and Isadore Rubin. Mr. Rubin is the son of Mrs. Emma Rubin, 5579 Bartmer avenue. Miss Grossman and her fiance are graduates of Washington University.

Harris-Markenson

Mr. and Mrs. G. O. Markenson, 5186 Kensington avenue, announce the marriage of their daughter, Miss Rose, and Harry J. Harris, which took place Tuesday. Rabbi Julian Miller performed the ceremony. Mr. Harris made his home with his brother-in-law and sister, Mr. and Mrs. Samuel Moskowitz, 7225 Tulane avenue, prior to his marriage.

After a motor trip South the pair will live in St. Louis.

Nau-Cheatham

The wedding of Miss Julia Cheatham, daughter of G. F. Cheatham of Fayetteville, Tenn., and Clifford Nau, son of Mr. and Mrs. William Nau, 3101 Laclede road, Maplewood, took place last Sunday afternoon at 5 o'clock at Giddings Presbyterian Church of St. Louis. For the past year the bride has made her home in St. Louis at 4011 Westminster place.

The Rev. W. H. Cheatham of Longview, Tex., brother of the bride, performed the ceremony. Another brother, J. D. Cheatham, gave her in marriage. The bride wore a white satin princesse gown and long tulle veil held by a coronet of tulle, orange blossoms and tiny calla lilies. She carried white snapdragon and gardenias in her shower bouquet.

Miss Virginia Wright, Miss Opal Arisman and Miss Evelyn King of Nashville, Tenn., were bridesmaids, while Mrs. Herb Rickell, sister of the bridegroom, was matron of honor. William Blair was best man and ushers included Roy Putnam, Benjamin Cheatham, brother of the bride; Jay Yergan, James J. Parks, Euel Cheatham, another brother, of Longview, Tex., and Roy Radford. Wilma Richardson was flower girl at the wedding and Harold Dean Bevels, nephew of the bride and son of Mr. and Mrs. Sam Bevels of Old Hickory, Tenn., was ring bearer.

After an informal reception at the Nau home, the couple left for a short honeymoon. They will live in Maplewood.

Out-of-town guests at the wedding were: Mrs. Bevels of Old Hickory; Mr. and Mrs. Thomas Cheatham of Goodletsville, Tenn., brother and sister-in-law of the bride, and their daughter, Miss Doris; James Cheatham, another brother, of Fayetteville; Mr. and Mrs. Henry Schlag and Mr. and Mrs. Thurlo Ragland of Festus, Mo.

Sarno-Grossman

Miss Rosalynd Grace Grossman, daughter of Mr. and Mrs. David Grossman, 726 Leland avenue, will become the bride of Dr. Samuel Melvin Sarno in a quiet wedding to take place this afternoon at the home of Mr. and Mrs. Alexander Sarno, parents of the bridegroom, at St. Joseph, Mo.

The bride attended Washington University and was graduated from Harris Teachers' College. Dr. Sarno received his bachelor's degree from the University of Missouri and his medical degree from the University of Louisville. He is a member of Phi Delta Epsilon medical fraternity.

The pair will make their home at Morehouse, Mo., after a short wedding trip.

Wolf-Kranzberg

Mr. and Mrs. Clemens Friedman, 1209 Iona place, announced the engagement of her daughter, Miss Dolores Kranzberg, and D. Daniel Wolf at a dinner at Hotel Chase Thanksgiving eve. Mr. Wolf is the son of Mr. and Mrs. Charles Wolf, 6416 Alamo avenue. The wedding will take place in the spring.

Pircher-Hilt.

The marriage of Miss Helen Hilt, daughter of Mr. and Mrs. Julius J. Hilt, 5523 Rhodes avenue, and William J. Pircher, took place Thanksgiving morning at 10 o'clock at the Old Cathedral. Mr. Pircher is the son of Joseph Pircher, 2150 Linton avenue.

The bride was given in marriage by her father. She wore an ivory satin princess gown and carried lilies of the valley. Miss Florence Weidinger attended her as maid of honor, and bridesmaids were Mrs. J. F. Hartmann, sister of the bride, and Mrs. J. B. Hill, sister-in-law.

Gerald Heck of Belleville, Ill., was best man, and ushers were Mr. Hartmann, Mr. Hilt, Tom Nash and John Pircher, brother of the bridegroom.

Barbara Belenzon served as flower girl and James Hartmann, nephew of the bride, was ringbearer.

A wedding breakfast was served at the Castilla for the bridal party and immediate families, and a reception was held in the afternoon at the Hilt home.

Mr. Pircher and his bride left on their wedding trip. They will live at the Hilt home on their return.

Schenkel-Miller

Announcement has been made of the engagement of Miss Virginia Ruth Miller, daughter of Mrs. William A. Miller Jr., 3048 New Ashland place, and of the late Mr. Miller, and Gilbert H. Schenkel, son of Mr. and Mrs. Ernst W. Schenkel, 4254 Penrose street.

The news was told at an informal party given last night by Mrs. Miller at her home.

Mr. Schenkel attended the University of Missouri.

Goren-Kalmes.

Mr. and Mrs. Louis Kalmes, 5263 Plover avenue, have announced the engagement of their daughter, Miss Milly Kalmes, and Earl Goren, son of Mr. and Mrs. Rueben Goren, 5733 Westminster place.

Sievers-Mazer.

Mr. and Mrs. Harry Mazer, 930 Eastgate avenue, have announced the engagement of their daughter, Miss Beulah Mazer, and Jerome Sievers, son of Mr. and Mrs. Abe Sievers, 5704 Enright avenue. The wedding will take place after the first of the year.

Buxbaum-Marcus

Miss Rose Marcus, daughter of Mr. and Mrs. Adolph Marcus, 5905 Lotus avenue, was married Thanksgiving to Manny Buxbaum, 5622 Delmar boulevard, in na quiet home service. Mr. Buxbaum is the son of Mr. and Mrs. Joseph Buxbaum, Brooklyn, N. Y. The pair will live at 6066 Cates avenue.

Hauk-Witteborn

Thanksgiving evening at 7 o'clock Miss Edith Witteborn, daughter of Mr. and Mrs. Otto Witteborn, 131 Berry road, became the bride of Tyler B. Hauk, 719 East Big Bend road. He is the son of Mrs. Ida Hauk and the late Tyler B. Hauk.

The wedding took place at the Webster Groves Evangelical and Reformed Church, with the Rev. Paul R. Zwilling officiating. Miss Ruth Zwilling was maid of honor and Henry Cannon served his cousin as best man.

After the wedding there was a supper at the Gatesworth Hotel.

Ardella Wahlig Bride Of Horace L. Browder

THE wedding of Miss Ardella Wahlig, daughter of Mrs. Maude Russell Necker, 3820 Dover place, and Horace L. Browder, son of Mrs. Edwin W. Horne, 500 Kingsland avenue, University City, took place Wednesday evening at 6 o'clock at Singleton Memorial chapel of St. John's Methodist Episcopal Church. The Rev. John B. Peters performed the ceremony.

The bride was given in marriage by her grandfather, Charles A. McFarland. She wore a dark green velvet suit, the jacket trimmed with red fox fur, and brown accessories. Her corsage was of lilies of the valley.

Miss Martha Seward was the bride's only attendant, and wore a wine crepe dress with gardenias. James Harrison was best man.

A wedding supper for members of the two families and the bridal party was served at the Mark twain Hotel, after which Mr. Browder and his bride left for a wedding trip. They will live in St. Louis at 4219 Neosho street.

The bride attended Washington University and Mr. Browder attended St. Louis University. He is the son of the late Horace L. Browder and a nephew of Mrs. Myrt A. Rollins, 6064 Westminster place.

MARRIED ON THANKSGIVING DAY.



—By a Post-Dispatch Staff Photographer.

MR. AND MRS. JOSEPH WARREN TURNER after their marriage Thursday. The ceremony took place at the home of the bride's mother, Mrs. Jesse W. Marshall, 744 Interdrive. Mrs. Turner was formerly Miss Clare Jane Marshall.

College Sororities And Fraternities

Panhellenic

The afternoon and evening groups of the Alpha Delta Pi City Club will give a dinner at the Castilla Tuesday at 6:30 p. m., in honor of Miss Maxine Blake, first vice-president in charge of active chapter work in the sorority. Miss Blake, whose home is in Seattle, has been visiting chapters in the Northwest and Middlewest and will come to St. Louis from Bloomington, Ind. Her next visit will be to the chapter at Missouri University. While here she will be the guest of the national president of Alpha Delta Pi, Mrs. Sidney R. Stanard, 486 East Big Bend road, Webster Groves. The regular meeting of the City Club of the sorority has been postponed to Jan. 7 when it will be held at the home of Mrs. E. Lee Shrader.

The annual supper meeting given jointly by the alumnae and active chapters of Alpha Xi Delta will be tomorrow evening at 6 o'clock in the Women's Building of Washington University. Miss Martin of the Antoine Shop of Stix, Baer & Fuller will speak on "Proper Grooming for the College Girl." Miss Dorothy Witthaus is president of the student chapter and Mrs. F. L. Keightley is the alumnae chapter president.

Sigma Alpha Epsilon announces the pledging of Herman Ross. Alpha Tau Omega has pledged William Hampel and Marvin Ballew. Miss Peggy Lou Baker has been chosen rush chairman for Pi Beta Phi for the coming year.

The Delta Gamma Mothers' Club will meet tomorrow at 2 p. m. at the home of Mrs. Lindley S. Crowder, 7801 Walinca terrace. Mrs. H. A. Hamilton and Mrs. W. M. Denner will be assisting hostesses. Mrs. J. L. Huber will read a paper entitled "In the Land of Braille Music." A graduate of the Missouri School for the Blind, Miss Eleanor Thompson, will give two piano selections, "May Night" and "The Hunting Song."

The Alpha Chi Omega Mothers' Club of the Missouri University chapter will meet tomorrow at 1 p. m., at the home of the president, Mrs. Edgar B. Moore, 5867 Plymouth avenue. Mrs. Paul Plummer will review "The Yearling."

Mrs. Harry F. Judge will be hostess for the regular meeting of the Sigma Phi Epsilon Mothers' Club which will be a luncheon at her home, 25 Hillvale drive, tomorrow at 1 p. m. Mrs. William Winter will be the assistant hostess. Mrs. H. W. Lyman will review "Bricks Without Straw" by Charles Norris.

The annual Christmas bazaar of the Beta Theta Pi Mothers' Club will be given Thursday at the fraternity house, on the Washington University campus. Mrs. N. L. Pierson Jr. is president of the club.

The November meeting of the Alpha Phi alumnae will be held Monday evening at 6:30 o'clock at the home of Mrs. Waverly P. Hays, 8135 Cornell avenue. The assisting hostesses will be Mrs. W. I. Pixley and Miss Harriet Webster.

The regular meeting of the St. Louis alumnae of Zeta Tau Alpha will be held on Saturday afternoon at 2 p. m. in the sorority's rooms in the Women's Building at Washington University. There will be a Christmas party and a display of the gifts to be sent to Health Center, the sorority's philanthropic work in Marion, Va.

A Christmas program of music will be presented at the regular meeting of the Theta Xi Mothers' Club at 2 p. m. Saturday at the fraternity house on the campus.

The Beta Theta Pi Mothers' Club of Westminster College will meet for luncheon Thursday at the home of Mrs. E. J. Gieselman, 7915 Delmar avenue. Mrs. William Kerniston will be the assisting hostess.

Sigma Sigma chapter of Alpha Chi Omega will meet Wednesday at noon for luncheon at the home of Mrs. C. C. Jones, 1010 Claytonia terrace, Richmond Heights.

The Phi Beta Delta Mothers' Club will sponsor a card party at the St. Louis Dairy Co., Twentieth and Chestnut streets, tomorrow at 1 p. m.

Dinner Dance at B'nai El Temple.

The B'nai El Sisterhood will give its Thanksgiving dinner dance tonight at 7 o'clock at B'nai El Temple. Mrs. Jack M. Cohen and Mrs. A. Rifkin are in charge of the reservations.

SOCIAL AND CIVIC ACTIVITIES OF WOMEN'S CLUBS

MRS. ROBERT B. BRINSMADE will speak on "Mexico Today" before the Wednesday Club, Wednesday at 3 p. m. Mrs. Fred C. Lake Jr. is president of the club. Miss Elizabeth Hays will introduce the speaker. Mrs. Brinsmade is a graduate of the University of Wisconsin and the University of Mexico. She has lived in Mexico during the last 20 years, while her husband was an adviser to the Mexican Government.

The Creative Work class will meet Thursday at 10:30 a. m. Mrs. John E. Ritchey will be the leader and Mrs. Frank A. Clifford will speak on the "Art of Story Telling."

Sculpture of the early and middle renaissance period will be discussed by three members of the history and literature section of the Monday Club of Webster Groves at the meeting of the section, tomorrow morning at 10 o'clock. Ghiberti's bronze doors will be described by Mrs. Francis M. Allen. Mrs. Charles Renard will speak of Donatello and his work and Mrs. Wilma R. Moffatt of the Della Robbias and their art. Mrs. Harry G. Hake is chairman and Mrs. Harry J. O'Neill study leader of the section.

The education and current topics section will meet at 1:30 p. m. when Mrs. Wendell H. Griffith, leader, will present Dr. Theodore R. Meyer, County Health Commissioner, who will discuss "The Public Health Program in St. Louis County, Its Aim, Purposes and Accomplishments." A question and answer period will follow the talk. Mrs. Walter Leland Jones, the chairman, will preside. Luncheon at 12:30 p. m. will precede the meeting with Mrs. O. W. Kriege as luncheon chairman. Mrs. Harold Newcomb will give current events at that time.

Dr. Robert Porter, pastor of the First Congregational Church, will speak on "The Next Turn in International Affairs," at the general meeting of the College Club at 3:30 p. m. Tuesday, sponsored by the general program committee. Hostesses at the tea at 3 p. m. will be Mrs. L. H. Markland and Mrs. R. H. Detjen, with Mrs. E. D. English, Mrs. G. C. Forsman, Mrs. Henry L. Ettman and Mrs. W. R. Fetzer assisting.

The keeping fit class will meet Friday at 10 a. m. At 7:15 o'clock Friday evening, the international relations study group will meet after dinner at 6 o'clock. A discussion on "Growing Limitations on International Trade After the World War," will be lead by Miss Minnie G. Berry. The Practical Science section of the Forum will present Hal H. Anderson, vice-president of personnel of the Shell Petroleum Corporation, Friday at 8:30 p. m. He will discuss "The Mexican Oil Problem." The hostess for the social hour following will be Miss Mae Gray, assisted by Miss Lillian Stupp, Miss Lois Teeters and Mrs. O. G. Tinkey.

Mrs. R. D. Drescher, 5959 Cabanne avenue, will be hostess to the St. Louis Study Club at her home tomorrow at 1 p. m. Mrs. Christian Stocke will speak on "Ants," and Mrs. T. Frank James will give "Highlights of a World Tour."

The Woman's Club of the St. Louis University School of Medicine will meet tomorrow at 2 p. m. at the home of Mrs. E. Lee Dorsett, 227 South Maple avenue, Webster Groves. Charles Hahn, of the Missouri Crime Prevention Bureau, will speak on "Crime Prevention and Scientific Criminal Detection." Assisting the hostess will be: Mrs. William K. McIntyre, Mrs. William H. Norton and Mrs. John H. Hershey. They will be assisted by Mrs. G. O. Broun, Mrs. C. L. Burford, Mrs. G. P. Davis and Mrs. Theodore Greiner.

The Scottish Rite Woman's Club will be entertained by the Scottish Rite Men's Club at luncheon at the York Hotel tomorrow at noon. The music section will meet at the Scottish Rite Cathedral tomorrow at 10 a. m. for a lecture on Japanese music by Prof. O. Wade Fallert, followed by a rehearsal. Mrs. J. H. Glaser is chairman of the section.

The Uandi Literary Club will meet with Mrs. Edward G. Lasar and Mrs. C. V. R. Mechin, 3414 Hawthorne boulevard, Thursday at 2 p. m. Mrs. Clinton Taylor and Mrs. Neal Campbell will speak. A social hour will be held after the program.

The Kirkwood Tuesday Club will meet at the home of Mrs. C. T. Alger, 624 Filmore street, with Mrs. R. V. Nicholas as assistant hostess. Mrs. Laura Brunner, Mrs. Dwight Currie, Mrs. J. T. Berger and Mrs. King Ambler will conduct a panel discussion on modern magazines. A business meeting will be held after the program.

The Catholic Women's League of Webster Groves will present an original amateur hour Wednesday afternoon at 2:15 o'clock, in the auditorium of Webster College, under the direction of Mrs. Harry Menges. With Mrs. H. B. Wiebler at the piano, the following members will be on the program: Mrs. E. L. Knetzger, Mrs. H. Swetnam, Mrs. E. W. Stohlman, Mrs. C. W. Jeep, Mrs. H. J. Brusselback, Mrs. E. N. Renor, Mrs. L. P. Granger, Mrs. J. R. Carpentier, Mrs. E. J. Aubuchon, Mrs. J. G. Rush, Mrs. M. Reilly, Mrs. T. F. Cahill, Mrs. E. J. Sheppard and Mrs. J. Woods.

The Zonta Club will meet for luncheon at the Mayfair Hotel Thursday at 12:30 p. m. Dr. Burton E. Nelson, president of Stout Institute, Menominie, Wis., will be the speaker. Dr. Pearl Thompson, president of the club and a graduate of Stout Institute, will introduce Dr. Nelson, whose subject will be "The Stout Institute and Its Relation to Practical Education in America."

Mrs. Carrie Glaser, 5116 Washington boulevard, will entertain the Ladies' Friday Musical Club at her home Friday at 11:15 a. m., before her annual visit to New York for the opera season. Mrs. Milton Berger, Miss Edna Feldman, Miss Marie Golub, Mrs. N. L. Mistachkin, Mrs. M. J. Press and Mrs. Arnold A. Zopf will give the program.

The Alpha Study Club will meet at the home of Mrs. B. A. Thompson, 5912 Cabanne place, Thursday at 1:30 p. m. The topic for study will be "Boston, Massachusetts, Old and New." Mrs. I. T. Alderson will discuss "Celebrities"; Mrs. Frank J. Keiser will speak on "Traditions and Customs"; Mrs. O. R. Moody will describe "The Beacon From Beacon Hill," and Mrs. George K. Wescott, hostess for the day, will review "Rambles Around Old Boston."

The Ladies' Auxiliary of St. Louis Lodge No. 9, B. P. O. Elks, will give the last in a series of card parties for the benefit of the Christmas charity fund, tomorrow at the Elks' Club, at 1:30 p. m. Mrs. Albert Meyer and Mrs. E. J. Marft will be hostesses.

The evening division of the Lutheran Woman's League has elected the following new officers: Miss Pauline Graebner, president; Miss Olinda Roettger, first vice-president; Miss Esther Mehnert, second vice-president; Miss Janet Walther, third vice-president; Miss Lorna Doeding, secretary; Miss Esther Rau, corresponding secretary; Miss Clara Bunte, treasurer, and Miss Cordelia Meyer and Miss Adele Avery, board members.

The St. Louis Council of Parent-Teacher Associations will meet in the bridge room of Stix, Baer & Fuller at 1:15 p. m. The Parent-Teacher Glee Club will sing Christmas carols under the direction of Mrs. Charles Muschany, music chairman. John B. Denvir will speak on "The Origin of the Christmas Carol Association." Dr. F. Irving Holder will conduct the Parliamentary Law Class at the P. T. A. office at Stix, Baer & Fuller, the same day at 10 a. m.

South St. Louis Democratic Women's Club will give a tacky party Thursday night at Albrecht's Hall at 8 o'clock. Each member may bring a guest. Mrs. Eugene J. Sartorius, the president, has arranged a special program. Tuesday, Dec. 6, Mrs. Paul Krause and Mrs. Minnette Boody will sponsor a benefit card party at the Pevely Dairy Co., at 1:30 p. m.

Bailey Circle No. 170, Daughters of Isabella, installed officers at a meeting at the Knights of Columbus Hall, 3547 Olive street, Monday night. Mrs. Kate Soerber, State regent, installed the following: Miss Julia Koehler, regent; Mrs. Kathryn Voll, past regent; Miss Bernice Chevrolet, vice-regent; Miss Leonie Michaelis, recording secretary; Miss Mary Dowd, financial secretary; Miss Grace Byron, treasurer; Miss Nellie Quinn, trustee; Miss Gertrude Steinhaus, monitor; Mrs. Josephine Stephens, custodian; Miss Mary McMahon, chancellor; Miss Loretta Owens, scribe; Miss Mabel Werne, organist; Miss Eleanore Schaum, inner guard; Miss Jennie Gill, outer guard; Miss Laura Koehler, first guide; Miss Agnes Friel, second guide; and Miss Agnes Ampleman, banner bearer.

After the ceremony there was a short program. Members of De Soto and Duchesne Circles were guests.

The American Legion Auxiliary of St. Louis will meet at 8:15 p. m. Friday at the Disabled American Veterans' Home, 3737 West Pine boulevard. Mrs. A. L. Bardgett will preside.

The following officers have been elected: Mrs. Bardgett and Mrs. Clay Ballew, committeewomen; Mrs. E. F. Beckmann and Mrs. Joseph Dunn, alternates; Mrs. Guy Benson, treasurer; Mrs. Richard Manthei, chaplain; Miss Nora Walkee, historian; Mrs. C. J. Frederick, sergeant at arms.

The following have been named as committee chairmen: Mrs. Ed-

Continued on Next Page.

Saxolite Astringent Refreshes ... Tones Makes Your Skin Look Its Best

Dissolve one ounce Saxolite in one-half pint witch hazel. Apply daily.

Sold at all cosmetic counters.

ADVERTISEMENT



For care-free, hair-free loveliness

THE SPLENDID NEW NUWAX TREATMENT

Our Beauty Salon now features a remarkable new method for removing disfiguring hair from face, arms, legs, under-arms, lip wherever necessary. It's called the NU-WAX method. With it, our experts skillfully remove hair in a notably swift and pleasant manner. It tends to discourage future growth.

Prices are nominal . . . consultation invited.

(Beauty Salon—Ninth Floor)

STIX, BAER & FULLER

the GRAND-LEADER since 1892

Sale! Regular $5.00 Regular $5.85 Regular $6.85 Regular $7.85

REDUCED from Regular Stock!

Stout Arch Shoes

482 Pair Go for $4.65



KIDS SUEDES Gabardines

STRAPS! TIES! OXFORDS!

Scores of PERFECT Stout-Arch Shoes reduced from regular stock! Every pair constructed with our famous built-in arch, long counter. Modern style in guaranteed comfort. Sizes 4 to 11 — widths to EE. But not in every style!

Lane Bryant Basement SIXTH and LOCUST

SLIP COVERS! CUSTOM-MADE 'Year 'Round Use' 2-piece. Exceptional value — ONLY $19

Cash or E. Z. Terms. Phone for Estimate

CAbany 5200 ZIGEL SLIP COVERS 5922 Delmar UPHOLSTERING

Monday at 9 a. m.

Sale Misses! Women! Stout Women! The COAT SENSATION GOES ON! Tomorrow! 9 a.m.



A Brand-New Specially Purchased Group Rushed to Us for YOU who wear Sizes 14 to 20, 16½ to 30½ and 38 to 56!

Yes! $16.95 to $39 Values!

Look at the Fur Trims! Incredible at $11!

- Tipped Skunk!
- Mink-Dyed Marmot!
- Persian Caracul!
- Black Caracul!
- Kit Fox!
- French Seal-Dyed Coney!
- Silvered-Dyed Fox!
- Smoke Beaver-Dyed Coney & Many Others!

$11

Here Are Just a Few of the Values!

21—$16.95 Unfurred Nubby Fabric Coats, $11
11—$25.00 Handsome Fur-Trim. Spt. Coats $11
9—$39.00 Richly Fur-Trimmed Coats $11
7—$29.95 Furred Commodore Boucle Coats, $11
6—$39.00 Black Fur-Trim. Black Coats, $11
7—$35.00 Persian Caracul Trim. Coats, $11
11—$25.00 Coats With Fur Sleeves $11
12—$19.95 Colorful Plaid Back Coats $11
10—$25.00 Fur-Trimmed Sports Coats $11
4—$19.95 Black Caracul Trimmed Coats, $11
7—$19.95 Persian Fabric Trimmed Coats, $11
8—$39.00 Fr. Seal-Dyed Coney Tr. Coats, $11
9—$25.00 Dyed Squirrel Trimmed Coats, $11
5—$19.95 Fur-Trim. Fur Fabric Coats, $11

Lane Bryant Basement SIXTH and LOCUST

MONTH-END SPECIAL

AQUA-OIL WAVE

Truly a $5 Value Complete NO AMMONIA $3



The greatest advancement in years. Oil lotion is applied to your hair and only water is used on the sachets. This method gently steams the oil into the hair shaft, producing soft, natural waves even on harsh, dry, brittle and unmanageable hair.

Our $3 No Ammonia Or TRU-OIL $2 Any Style

OUR $5 BODEEN OR MACHINELESS $4 Reconditioning Wave

Permanent Ends at ½ of Regular Price of Entire Permanent

Open Evenings Artiste Shoppe Immediate Service

4th Floor Equitable Bldg.—613 Locust St.—Phone CE. 2620

Ladies' Unredeemed Save $$$

FUR COATS AS LOW AS $15



Nearly Every Kind of Fur

Large selection of unredeemed Coats, wide range of sizes — $5.00 Up

DUNN'S

66 Years at 912-916 FRANKLIN

Social and Civic Activities of Women's Clu

Continued From Preceding Pa

ward Metzger, membership; Carl Holz, hospital; Mrs. Flor Paul, child welfare; Mrs. W. Lamother, mortuary; Mrs. S Sosenko, Fidac; Mrs. Rose Rohr legislative; Mrs. Thomas Ch man, national defense; Mrs. Jo Dunn, community service; James Gray, junior activities; Richard Burnes, poppy day; Grace Wayman, Americanism; O. P. Schueddig, education of orphans; Mrs. Lee Meglitsch, by and awards; Mrs. B. W. S unit activities; Mrs. A. L. Gar publicity and radio; Mrs. G. numbers, music; Mrs. T. E. D ng, employment; Mrs. J. H. W finance; Mrs. G. A. David, bud and Mrs. John Roche, audit.

The Ladies' Auxiliary of A Ha'am Hebrew school will me the school, 1361 Temple place morrow at 1 p. m. A program be given after the business m ing.

The Highlanders Mothers' of Westminster College will Wednesday, at the home of Bruce Braun, 723 Darst road, guson.

The Pioneer Women's Orga tion will meet at the Y. M. H Wednesday at 1:30 p. m.

The Score will meet Friday p. m. with Mrs. J. F. Seward, Murdoch avenue. Mrs. T. F. will read "The Dreamer;" George A. Hill will discuss "Your Eyes on the Stars;" Book Shelf" will be discusse Mrs. G. W. Greene and Mrs. Wheeler will speak on "Wome Literature."

The Forethought Club will at the Tower tea room, 5920 J avenue, Friday at 1 p. m. Victor Rhodes will be hostess. George H. Owen will give a review.

The co-operative board of P will meet Friday in the bridge of Stix, Baer & Fuller at 10: m. Luncheon will be held in tea room at 12:30 p. m.

The executive board of the of Religious Organizations will in Room 808 of the Equitable B ing, tomorrow at 10:15 a. m. will be a meeting of the Pr terian Unit Thursday at 10:30 at the same place.

The Girls' Auxiliary of the ish Orthodox Old Folks' Home meet at the home, East Grand levard and Blair avenue, tod 2:30 p. m. A program will be after the business meeting.

The Gregory Studio Players be entertained this afternoon at home of Mrs. Waldo Trampe, Giles avenue, at 3 o'clock. Ethel Kunze and Miss Helen merman will give a Thanksg program. Hostesses will be Hilda Kopp and Mrs. Ruth Sc mann.

The Missionary Federation Louis will meet at the Y. M. Sixteenth and Locust streets morrow at 10:30 a. m. The tive committee will meet o'clock. After the program will be packed for the Rocky Main School, Stillwell, Okla., Christmas project.

The Home Circle will meet day, Dec. 6, at the home of A. Arbetter, 6145A Pershing av Luncheon will be served at 12

Central College Mothers' will meet at the home of Mrs. er Williams, 6096 Cates av Friday, at 1 p. m.

The Friday Club's Christma ty will be given at the hon Mrs. Thomas E. Francis, 632 terman avenue, Friday at 2. Mrs. Elizabeth Sherzer will assistant hostess.

A card party and dessert on will be given at Mount M Temple, Natural Bridge and son avenues, Friday at 1:15 for the benefit of Glimpse of recreation camp, sponsored Child Conservation Confe Mrs. J. J. Costa and Mrs. R. ram are chairmen for the pa

A dance will be given b Women's Auxiliary of the St. Medical Society Saturday ni the Medical Building. The also be tables for bridge. M T. Webb, chairman of hosp and Mrs. Martin Glaser, cha of special parties, have cha the affair. Hostesses will b Elaine Esselbruegge, Miss Je Miss June Cameron, Miss stance Glaser, Miss Grace E Hall, Miss Thelma Albrecht, Mary Jane Hoosa, Miss Lucy and Miss Jean and Miss Sexton. Mrs. S. C. Esselb Mrs. William Antoine Hall, George W. Flynn and Mrs. M loser will preside at the bowl.

The Clotho Club will m Dorr & Zeller's Friday aft Mrs. H. T. Delp will read a on "The Trees of History a mance," and Mrs. T. E. Fe a paper on "Trees of the There will be a business after the literary program. ports of the district commi

The Cultus Club will meet

The Greatest Value THE FAMOUS $10 TRI TRIPLE OIL-TRIP Finest Quality Heat-Resistant Oil

$5 VAPOR MARCEL MACHINELESS WAVE

CLAIROL, Monday to SHAMPOO & SE

CORNEY'S BEAUTY SHOP IN KRESGE'S 516 WASHINGTON

S CLUBS

the Knights of Colum- 3547 Olive street, Mon- Mrs. Kate Soerber, State talled the following: Koehler, regent; Mrs. Voll, past regent; Miss evrolet, vice-regent; Miss haells, recording secre- Mary Dowd, financial Miss Grace Byron, treas- Nellie Quinn, trustee; ude Steinhaus, monitor; hine Stephens, custodi- Mary McMahon, chancel- Loretta Owens, scribe; l Werne, organist; Miss Schaum, inner guard; e Gill, outer guard; Miss ehler, first guide; Miss iel, second guide; and es Ampleman, banner

e ceremony there was ram. Members of De Soto sne Circles were guests.

erican Legion Auxiliary, s will meet at 8:15 p. m. the Disabled American Home, 3737 West Pine Mrs. A. L. Bardgett will

wing officers have been Mrs. Bardgett and Mrs. lew, committeewomen; Beckmann and Mrs. Jo- n, alternates; Mrs. Guy reasurer; Mrs. Richard haplain; Miss Nora Wal- lan; Mrs. C. J. Frederick, t arms.

owing have been named ttee chairmen: Mrs. Ed-

nued on Next Page.

SLIP COVERS
CUSTOM-MADE 'Year 'Round Use' 2 - piece. Exceptional value — ONLY $19
Z. Terms. Phone for Estimate
ZIGEL SLIP COVERS 5922 Delmar UPHOLSTERING

REDUCED from Regular Stock!
rch Shoes
482 Pair
Go for
4.65
s of PERFECT Stout- Shoes reduced from ar stock! Every pair ructed with our fam- built - in arch, long er. Modern style in anteed comfort. Sizes 11 — widths to EE. ot in every style!
ement SIXTH and LOCUST

ut Women! The ATION

ement SIXTH and LOCUST

Social and Civic Activities of Women's Clubs

Continued From Preceding Page.

ward Metzger, membership; Mrs. Carl Hols, hospital; Mrs. Florence Paul, child welfare; Mrs. W. W. Lamother, mortuary; Mrs. S. H. Sosenko, Fidac; Mrs. Rose Rohman, legislative; Mrs. Thomas Christman, national defense; Mrs. Joseph Dunn, community service; Mrs. James Gray, junior activities; Mrs. Richard Burnes, poppy day; Mrs. Grace Wayman, Americanism; Mrs. O. P. Schueddig, education of war orphans; Mrs. Lee Meglitsch, trophy and awards; Mrs. B. W. Stone, unit activities; Mrs. A. L. Garman, publicity and radio; Mrs. G. N. Lumbera, music; Mrs. T. E. Dowling, employment; Mrs. J. H. West, finance; Mrs. G. A. David, budget; and Mrs. John Roche, audit.

The Ladies' Auxiliary of Achad Ha'am Hebrew school will meet at the school, 1361 Temple place, tomorrow at 1 p. m. A program will be given after the business meeting.

The Highlanders Mothers' Club of Westminster College will meet Wednesday, at the home of Mrs. Bruce Braun, 723 Darst road, Ferguson.

The Pioneer Women's Organization will meet at the Y. M. H. A. Wednesday at 1:30 p. m.

The Score will meet Friday at 1 p. m. with Mrs. J. F. Seward, 5340 Murdoch avenue. Mrs. T. F. Wood will read "The Dreamer;" Mrs. George A. Hill will discuss "Keep Your Eyes on the Stars;" "Our Book Shelf" will be discussed by Mrs. G. W. Greene and Mrs. P. H. Wheeler will speak on "Women in Literature."

The Forethought Club will meet at the Tower tea room, 5920 Julian avenue, Friday at 1 p. m. Mrs. Victor Rhodes will be hostess. Mrs. George H. Owen will give a book review.

The co-operative board of P. E. O. will meet Friday in the bridge room of Stix, Baer & Fuller at 10:30 a. m. Luncheon will be held in the tea room at 12:30 p. m.

The executive board of the Board of Religious Organizations will meet in Room 808 of the Equitable Building, tomorrow at 10:15 a. m. There will be a meeting of the Presbyterian Unit Thursday at 10:30 a. m. at the same place.

The Girls' Auxiliary of the Jewish Orthodox Old Folks' Home will meet at the home, East Grand boulevard and Blair avenue, today at 2:30 p. m. A program will be given after the business meeting.

The Gregory Studio Players will be entertained this afternoon at the home of Mrs. Waldo Trampe, 4004 Giles avenue, at 3 o'clock. Miss Ethel Kunze and Miss Helen Dammerman will give a Thanksgiving program. Hostesses will be Miss Hilda Kopp and Mrs. Ruth Schuermann.

The Missionary Federation of St. Louis will meet at the Y. M. C. A., Sixteenth and Locust streets, tomorrow at 10:30 a. m. The executive committee will meet at 10 o'clock. After the program a box will be packed for the Rocky Mountain School, Stillwell, Okla., as a Christmas project.

The Home Circle will meet Tuesday, Dec. 6, at the home of Mrs. A. Arbetter, 6145A Pershing avenue. Luncheon will be served at 12 p. m.

Central College Mothers' Club will meet at the home of Mrs. Walter Williams, 6096 Cates avenue, Friday, at 1 p. m.

The Friday Club's Christmas party will be given at the home of Mrs. Thomas E. Francis, 6326 Waterman avenue, Friday at 2 p. m. Mrs. Elizabeth Sherzer will be assistant hostess.

A card party and dessert luncheon will be given at Mount Moriah Temple, Natural Bridge and Garrison avenues, Friday at 1:15 p. m., for the benefit of Glimpse of Glory recreation camp, sponsored by the Child Conservation Conference. Mrs. J. J. Costa and Mrs. R. Bertram are chairmen for the party.

A dance will be given by the Women's Auxiliary of the St. Louis Medical Society Saturday night at the Medical Building. There will also be tables for bridge. Mrs. M. L. Webb, chairman of hospitality, and Mrs. Martin Glaser, chairman of special parties, have charge of the affair. Hostesses will be Miss Elaine Esselbruegge, Miss Jean and Miss June Cameron, Miss Constance Glaser, Miss Grace Eleanor Hall, Miss Thelma Albrecht, Miss Mary Jane Hoosa, Miss Lucy Flynn and Miss Jean and Miss Evelyn Sexton. Mrs. S. C. Esselbruegge, Mrs. William Antoine Hall, Mrs. George W. Flynn and Mrs. M. Gansloser will preside at the punch bowl.

The Clotho Club will meet at Dorr & Zeller's Friday afternoon. Mrs. H. T. Delp will read a paper on "The Trees of History and Romance," and Mrs. T. E. Ferguson a paper on "Trees of the Bible." There will be a business meeting after the literary program, with reports of the district committee.

The Cultus Club will meet Thursday at the home of Mrs. R. W. LeMon, 3957 Flad avenue, Thursday at 2 p. m. Mrs. J. P. Herdliska will review the fourth part of "Modern Fiction," and Mrs. E. R. O. Mueller will review "With Malice Toward Some." Mrs. George O. Durham will be the assisting hostess.

The Friday coterie will meet at the home of Mrs. Robert C. Young, 5895 Nina place, Tuesday at 1:45 p. m. After luncheon, Mrs. Stella Mittendorf will review "The Yearling."

The West End Democratic Women's Club will give a victory dinner at the De Soto Hotel Saturday at 6:30 p. m. Mrs. Walter F. Sneehan is president of the club.

The Ensee Study Club will be entertained at the home of Mrs. A. H. Jenkins, 316 Melville avenue, tomorrow at 12:30 p. m. O. T. Johnson will speak on "New Theories of Old Discoveries." Mrs. J. D. Ashbaugh will conduct the lesson on better English.

The Missouri Chapter of the American Organists' Guild will meet at the First Presbyterian Church, Webster Groves, tomorrow. Dinner at 6:30 p. m. will be followed by a business meeting with Henry W. Walker, dean, presiding. A musical will be given at 8:15 p. m. in the new Wood Memorial Auditorium.

Chapter E. L. of P. E. O. will meet Tuesday at the home of Mrs. L. H. Diekroeger, 7360 Dartmouth avenue, at 10:30 a. m. Luncheon will be served at the Castlereagh, 6820 Delmar boulevard, at 1 p. m.

The Fortnightly Club of Kirkwood will meet at the home of Mrs. H. C. Bernhardt, 315 Way avenue, Thursday. Mrs. Raymond Henley will be assistant hostess. After luncheon at 1 p. m., the study of American journalism will be continued. Mrs. William Impey, Mrs. Harper Patton and Mrs. Herman Schroeder will discuss magazines and newspapers of today.

The business meeting of St. Louis Court, Catholic Daughters of America, at the school hall of the St. Louis Cathedral School, Monday night, will be followed by bridge and refreshments. Committee reports will include a visit to the Franciscan nuns at Japan, Mo.

St. Louis Pioneer Chapter United States Daughters of 1812 will meet at the Forest Park Hotel Wednesday at 2 p. m. Mrs. Frances S. Burkhardt will be hostess.

The College Women's Literary Club will meet at the home of Mrs. George F. Morrison, 7645 Carrswold drive, tomorrow at 1:30 p. m. Mrs. John Wightman will review "Life of a Woman Surgeon."

Many Benefit Parties For Christmas Funds

MANY organizations will give parties in the next few weeks to raise funds for Christmas philanthropies. Among them is the Auxiliary of St. Joseph's Orphans' Home, which will serve a home-cooked dinner Wednesday at 12:30 p. m. at the Disabled American Veterans' Home, 3737 West Pine boulevard. After the dinner there will be cards and a social hour. The funds will be used by the auxiliary to provide Christmas gifts for the children at St. Joseph's Home, Grand boulevard and Delor street.

St. Luke's Altar Society will give its monthly card party Tuesday afternoon at 2 o'clock at the school hall, 1414 Bellevue avenue.

An annual dinner and sale will be given by the Woman's Auxiliary of the Lutheran Hospital Tuesday night at Holy Cross Hall, 3635 South Jefferson avenue.

A Christmas bazar and card party will be given Thursday afternoon at 2 o'clock and that evening from 5:30 to 7:30 o'clock by the Ladies' Aid Society of the Junior Auxiliary of the German General Protestant Orphans' Home, at the home, 4647 Natural Bridge boulevard.

Alumnae Governor



—Pemberton Photograph.

MISS LILLIE ALBRECHT, who recently, was elected governor of the Missouri Chapter, International Federation of Catholic Alumnae. Miss Albrecht lives at 3534 Connecticut street.

ST. CHARLES ITEMS

MISS MARGARET ANNE SCHIERDING, daughter of Mrs. Elenora Schierding, 320 North Sixth street, will become the bride of Robert V. Niedner, son of the Rev. and Mrs. Frederick Niedner, 115 South Sixth street, at 5 o'clock this afternoon. The wedding will be in Immanuel Lutheran Church and the father of the bridegroom will conduct the double ring ceremony. A reception will follow the wedding, after which a 7 o'clock dinner will be held at the St. Charles Country Club for the immediate families and wedding party.

Miss Virginia Niedner, sister of the bridegroom, arrived Thanksgiving day from Valparaiso, Ind., where she attends college, to be a bridesmaid at the wedding. Miss Ruth May is to be the other brides maid. Miss Schierding will be given in marriage by her brother, Earl Schierding. Her brother-in-law, Kurt Achelpohl, will sing "Oh, Promise Me."

The bride's dress of ivory taffeta, appliqued in creamy velvet flowers, has a long train, depending from a flaring skirt. The bodice of the dress is tight, a plain V-neck and sleeves puffed below the elbow and coming to a point over the hands. The fingertip veil is caught to the head by a Juliet cap, adorned with orange blossoms. On her arm will be gardenias and roses. Both of the bridesmaids will wear colonial-type dresses of ashes of roses taffeta made with slight trains, and will carry colonial bouquets of small chrysanthemums, colored the same shade.

Elroy Schierding, brother of the bride, and Walter Niedner, the bridegroom's brother, will be best man and groomsman, while another brother of the bridegroom, Frederick Niedner, and Herman Willbrand Jr., are to be ushers. The pair plan to make their home here, where Mr. Niedner has a law office.

Several pre-wedding parties for Miss Schierding have been held recently, one a family shower for 30 relatives by her mother at the family home. Another was given by Miss Ruth May last Monday evening at the home of her mother, Mrs. Frank May, 803 Clay street.

Miss Anna Mae Fischbach, daughter of Mr. and Mrs. Jacob Fischbach, 517 North Fifth street, was married to Cornelius L. Welch, son of Mrs. Coletta Welch of St. Louis, in a Thanksgiving day wedding held at 10 o'clock in the morning at the Borromeo Catholic Church. Father David E. Hamilton performed the ceremony, which was followed by a wedding breakfast-dinner at the home of the bride's parents for the immediate families and attendants. A reception for friends was held that afternoon.

The bride's dress was of white matelasse made on princesse lines with short bolero jacket. The neckline of the dress was square, and the skirt had a short train. Her fingertip circular veil was caught to the head by a satin Juliet cap; her colonial bouquet was of white roses and pompon chrysanthemums. Her sister, Miss Lenore Fischbach, her only attendant, had a similar dress of teal blue. She wore silver flowers in her hair. She had peach-colored gloves and carried talisman roses, made into a colonial bouquet. Little Mary Jo Boschert, the flower girl, wore peach-colored taffeta and carried a tiny bouquet. The bridegroom's attendant was Ray Cunningham of Riverview Gardens, Mo. Miss de Lillis Buse sang during the service.

After a trip to Chicago the pair will be at home Dec. 1 at 4022 Palm street, St. Louis.

The annual Thanksgiving eve dance was held at the St. Charles Country Club by the St. Charles Junior Service League. The dance was open to guests of the league and members of the Country Club. Miss Elaine Tainter was chairman of the committee which sponsored the dance.

Miss Corinne Debrecht, daughter of Henry J. Debrecht, 1305 North Second street, became the bride of Herbert Koch of St. Louis, in a wedding at 2 o'clock Thanksgiving day at the parsonage of the St. Peter's Church. The Rev. Arthur Behrman conducted the ceremony. A wedding dinner was served for the immediate families by the bride's brother and his wife, Mr. and Mrs. Vincent Debrecht, 1401 North Third street. In the evening, a reception and dance was held for friends at the Moose Hall.

Only the immediate families attended the wedding. The bride wore a Russian-styled afternoon dress, a multi-gored skirt of boy-blue alpaca crepe attached to the full blouse with crystal buttons. The waist of deep yellow chiffon was tucked in front with buttons up to a round collar. Her hat was of boy-blue velour with shoulder-length black veil falling from it. Her other accessories were black. She wore talisman roses in a shoulder corsage. Miss Mildred Dallmeyer, her attendant, wore an alpaca crepe dress of vintage red with gabardine hat of the same shade, trimmed in velvet bows and a black veil. John Bredensteiner was best man.

The bride has been given several showers recently, one being held for 40 friends at the Elks' Club Nov. 14 with Mrs. August Schultehenry, Miss Mildred Dallmeyer, Miss Marie Ohlms and Miss Virginia Suellentrop as hostesses. Another, a miscellaneous shower, was given Monday night by Mrs. Frances Ernst, 820 North Kingshighway, for 11 guests.

Miss Bernice Thoroughman, daughter of Mr. and Mrs. William R. Thoroughman, 1031 Vine street, was married to Raymond Gray, son of Mrs. Iola Gray and William Gray, Wednesday afternoon at the Lutheran parsonage by the Rev. Frederick Niedner. They left immediately after on a short wedding trip. The bride wore an afternoon dress of dark green crepe with bolero jacket. Her sister, Miss Phyllis, and the bridegroom's brother, Woodrow Gray, were attendants.

KIRKWOOD SOCIAL NOTES

MISS MARGARET McKELVEY, daughter of Mr. and Mrs. J. H. McKelvey, 432 North Taylor avenue, entertained at a luncheon Saturday, Nov. 19, in honor of Miss Marjorie Shutt, daughter of Mr. and Mrs. Cleveland H. Shutt, 28 Lake Forest, whose marriage to Robert J. Blanke Jr. took place Friday evening. The guests were Miss Shutt's sister, Miss Martha Shutt, Miss Sarah Jane Avant, Miss Dorothy Mummert, Miss Dorothy Koken, Miss Frances Elmer, Miss Jane Westphalen, Miss Marjorie Penny, Miss Mary Louise Wipperman and Miss Sue Chivvis.

Sunday night Miss McKelvey gave a waffle supper in honor of the bridal pair. Among the guests were Miss Annette Cave, Miss Frances Elmer, Miss Jane Westphalen, Miss Sue Chivvis, Miss June Fisher, Miss Jane Cummiskey, Sam Martin, Louis Hardy, Everett Gray and Robert Blanke.

Mr. and Mrs. John H. Jordan, 440 East Argonne drive, have as their guests Mr. Gordon's mother, Mrs. W. H. Jordan of Kansas City, Mo., and his grandmother, Mrs. Jesse Rogers of St. Joseph, Mo. Both are planning to leave this evening for their homes.

Mrs. Claude T. Winfrey, 237 West Adams avenue, will have as her guest for the Christmas holidays her son, Trezevant Winfrey, who has made his home in San Francisco for the last three years.

Mr. and Mrs. Gordan P. Henderson, 220 West Washington avenue, had as their Thanksgiving guests Mrs. Henderson's brother and his family, Mr. and Mrs. William Moseley of Greencastle, Ind.

Thanksgiving night Mrs. Clark P. Fiske, 318 North Woodlawn avenue, and Mrs. Percy J. Phillips, 314 South Clay avenue, held open house at Mrs. Fiske's residence for friends of Mr. and Mrs. Moseley.

Mrs. R. C. Crosby, 212 North Woodlawn avenue, has been in Coral Gables, Fla., visiting her mother, Mrs. L. H. Shelley, and her sister, Mrs. J. G. Bromley, for the last two weeks. She plans to remain for another two weeks.

Mr. and Mrs. Jay Gould McNulty, 402 Central place, gave a party Sunday night in honor of Mr. and Mrs. Stephen Gould, 620 Pearl avenue, who will leave shortly to reside in Kansas City.

Miss Katharine King of Pelham Manor, N. Y., who has been visiting Kirkwood friends, departed last week for her home.

Miss Ida Missildine, 5 Hillcrest place, has left for a three-week visit in Florida. She is the guest of her brother, who makes his home in Tyrone, N. C.

Mrs. Anne Rumpf, daughter of Mr. and Mrs. Guy H. Rumpf, 431 South Clay avenue, will arrive the week before Christmas to spend the holidays with her parents. Mrs. Rumpf resides in New York.

Mrs. Mark B. Andrews, 145 South Sappington road, will be hostess to her luncheon bridge club Tuesday.

Mrs. Andrews' father, Wallace A. Bell, who made an extensive visit in Kirkwood, left for his home in Florida Friday.

Mrs. George P. Gamble, 428 North Taylor avenue, recently returned from a two-week visit with relatives in Baltimore.

Mr. and Mrs. Gerald Bryant, 124 North Taylor avenue, and their three children spent Thanksgiving in Hughesville, Mo., as the guests of Mr. and Mrs. Harold Conway.

Mrs. John D'Arcy, 208 Woodlawn avenue, has as her guest Miss Linda Willard of Evanston, Ill.

Mr. and Mrs. Fred N. Pierson, 713 Simmons avenue, and their daughter, Natalie, spent Thanksgiving in Kansas City, Mo.

Mr. and Mrs. Herbert Golterman, 511 East Jefferson avenue, spent Thanksgiving with relatives in Greencastle, Ind.

Mrs. Fred F. Farrow, 519 Angenette place, was hostess to her bridge club Tuesday night.

Mrs. E. Crombie Buckner, 124 North Taylor avenue, is the guest of her mother, Mrs. J. B. Hitt, in New Berlin, Ill.

The Kirkwood League of Women voters will meet Wednesday at 2 p. m. at the Grace Church parish house. Miss Dorothy Godwin will review "Stella Ho." Mrs. T. S. Carswell will be in charge of the tea.

The Christmas bazaar of Grace Episcopal Church will be held at the parish house Friday from 2 until 10 o'clock. Mrs. Geoffrey Hazard is general chairman. Mrs. Darford Bruce is in charge of the tea. She will be assisted by Mrs. Robert Kevin, Mrs. William Bedal, Mrs. William Berry, Mrs. John D'Arcy, Miss Anne Robinson, Miss Henrietta Scheetz and Mrs. Thomas T. Tyler. Mrs. W. W. Keysor and Mrs. Douglas McMillan will have charge of the books; Mrs. Walter Straub of the children's shop; Mrs. George Gamble and Miss LaVerne Rowe of the garden table; Mrs. John Bodine of the pantry shelf; Mrs. Earle Godbold of novelties; Mrs. J. Gould McNulty of the pie shelf; Mrs. Walter Skinner of odds and ends; Mrs. S. J. Marshall of candy; Mrs. E. F. Berkeley Jones of aprons and household novelties. Mrs. H. Edmund Mack is chairman of the ticket committee. Others who have been prominent in planning for the bazaar are Mrs. Neil Larimer, Mrs. E. L. McClelland, Mrs. Ryland Ayres, Miss Clara Turner, Mrs. Harry Higgins and Mrs. Lorraine Jones.

Crescent Delphian Chapter Organized

THE Crescent Delphian Chapter, recently organized by Mrs. Lloyd P. Maritz, national organizer will meet the second and fourth Tuesdays of each month at 10 o'clock in the morning at the City Hall of University City.

The following officers have been elected: Mrs. Herbert Hart, president; Mrs. B. H. Gerker, vice-president; Mrs. Henry Weis Jr., secretary; Mrs. Alfred Donnaud, chairman of seminar board; Mrs. K. E. Hammer and Mrs. A. S. Levey, members of the board; Mrs. James MacAdams, treasurer; Mrs. Harold Joyce, delegate at large.

Presbyterian Group To Have Holiday Sale

COMMITTEES have been appointed for the annual Christmas luncheon and sale, of the Woman's Association of the Second Presbyterian Church, Westminster place and Taylor avenues, Tuesday, Dec. 6. Mrs. Robert Sargeant is general chairman.

The bazaar this year will have among its novelties kinnikinnick wreaths from the Pike's Peak region, in charge of Mrs. Earl Brown and Mrs. B. B. Culver. Mrs. Charles Fox and Mrs. Thomas H. Cobbs will be in charge of decorations. Mrs. Vincent Carroll will direct the luncheon; Mrs. Robert McElvain and Mrs. John McCarthy will be dining room hostesses.

Presiding over tables will be Mrs. Charles E. Schwarz, Mrs. John W. MacIvor, Mrs. Samuel Thompson, Mrs. Amalia Krumreich, Mrs. Norman Euwer, Mrs. F. Bauchens, Mrs. Walter R. Mayne, Mrs. R. Vernon Clark, Miss Eleanor Engel, Miss Willis Dyer and Miss Martha Dyer.

Luncheon will be served from noon until 2 p. m. The bazaar will open at 10 a. m. and will continue all day.

5-MINUTE PERMANENT
Best Wave you ever had. $1. Try It! Free Jar Cream. Miracle Permanent, $2.50. Free reducing treatment. Shampoo, Wave Set, Trim, 35c. Learn Beauty Culture, 50c a Day.
MARY T. BENDER
4291-93 OLIVE ST. FR. 8680
OPEN EVENINGS

CHESTER LaPLANTE
Superior Beauty Service
Regular $5.00 OIL WAVE $3
Open Evenings
No Appointment Necessary
6th Floor Equitable Bldg. 613 Locust—CE. 2344

Get a Permanent for the Holiday Season
OZAN OIL WAVE
Machine or machineless. An ideal Wave for Fall. Beautiful deep waves with many ringlets. Always satisfactory — 3.50
VEGETABLE OIL BATH WAVE
Beautiful deep Waves — a multitude of lovely ringlets formed in a bath of healthful vegetable oil. Complete — — — 2.50
All Work Guaranteed
This Ad Worth 50c ON ANY Adv. Permanent
Granada's
214 N. 6TH ST., ROOM 223, GA. 6251
2900 HENRIETTA, PRos. 9367 • 4539 GRAVOIS, RI. 9536
SUNGLO WAVE — 3.85

The Greatest Value We Ever Featured
THE FAMOUS $10 TRIPLE WAVE
TRIPLE OIL-TRIPLE PADS $2.50
Finest Quality Heat-Resistant Oil—Reduced to —
$5 VAPOR MARCEL MACHINELESS WAVE — — 1.95 Comp.
CLAIROL, Monday to Friday, 9 to 12, $1.50
SHAMPOO & SET 9 to 12, Monday to Friday With This Ad 25c
CORNEY'S BEAUTY SHOP IN KRESGE'S STORE
35c to $1.00
HAIR CUT By Mr. Howie The Manager 25c
516 WASHINGTON . . . CEntral 1439

ENGAGED

MISS NORMA BELLE DEE, daughter of Mr. and Mrs. Norman Bliss Dee, 8441 Midland boulevard, whose engagement to R. Gregory Burdick was announced yesterday at luncheon.

EAST ST. LOUIS

THE announcement of the engagement of Miss Virginia Jaeger, daughter of the Rev. and Mrs. E. R. Jaeger, 412 North Fourteenth street, to the Rev. W. Herman Ortwein of Athens, Wis., son of Mr. and Mrs. G. Ortwein of Massilon, O., was made yesterday at a tea at the Jaeger home. Those assisting the hostess were Mrs. Edwin Meyer, Miss Ruth Merz, Miss Helen Press and Miss Ruth Frezen.

Miss Jaeger was graduated last year from Lindenwood College at St. Charles, Mo. and is a member of the Junior Wednesday and Junior Service clubs.

The Rev. Mr. Ortwein attended Elmhurst College at Elmhurst, Ill., and was graduated several years ago from Eden Seminary at Webster Groves, Mo.

No date has been set for the wedding.

Mr. and Mrs. Bruce A. Campbell, Oak Knoll, are spending the week-end in Chicago.

Mr. and Mrs. Frank E. Robison, 20 Oak Knoll, and Dr. and Mrs. Harry Reuss of Granite City, entertained last evening at the first of a series of dinner parties at the Reuss home in Granite City. The guests from East St. Louis were Mr. and Mrs. Paul A. Schlafly, Mr. and Mrs. William A. Nester, Mr. and Mrs. Elmer F. Bowman, Dr. and Mrs. William L. Hanson and Mr. and Mrs. Harold G. Baker.

Mrs. J. B. Williamson, 3999 Lincoln avenue, will return the latter part of the week from a month's visit with her son-in-law and daughter, Mr. and Mrs. James P. Dillie of Evanston, Ill.

The Junior Service Club will meet Thursday at a tea at the Community House. The hostesses will be Mrs. L. G. McDermith, Mrs. McCawley Baird, Mrs. Carroll F. Burton, Mrs. Harold G. Baker, Mrs. Dale Billman, Mrs. V. C. Crawley, Mrs. James J. Donahue, Mrs. Joseph E. Fleming, Mrs. Ezra Hines, Mrs. Robert A. Hundley, Mrs. Edmund P. Holten, Mrs. Philip G. Listeman, Mrs. James W. Reid, Mrs. John C. Roberts, Mrs. Wendell Stewart, Mrs. E. H. Bowdern, Mrs. Malcom McLean, Mrs. Allen Morgan, Mrs. Josiah Whitnel and Miss Ernestine Hoeltman. Mrs. Charles M. Norton is president of the club.

Mr. and Mrs. Philip G. Listeman, Lindorf drive, are spending the week-end in Clinton, Ill.

Miss Catherine Ropiequet, daughter of Mr. and Mrs. Wilfred C. Ropiequet, 1424 North Forty-second street, has as her week-end guest Miss Marian Schuette of Boston, a classmate at the University of Illinois.

Mrs. Frank Watson, 1509 North Fortieth street, was hostess to the Nevele Club at luncheon at her home Friday. The guests were Mrs. Frank Craig, Mrs. Arthur Baltz, Mrs. Kelso Cannady, Mrs. William Gruetzmacher, Mrs. Fred Brendel, Mrs. Grace Dierking, Mrs. W. James Miller, Mrs. Arthur P. O'Leary, Mrs. Edgar Hissrich, Mrs. John McDonald, Mrs. E. W. Tiedemann of O'Fallon, Ill., and Mrs. Irma Boekenkroeger of St. Louis.

Miss Barbara Norton, a student at William Woods College at Fulton, Mo., is the guest of her parents, Mr. and Mrs. Charles M. Norton, 552 North Thirteenth street.

Mrs. Carroll F. Burton, 4 North Ninety-sixth street, will be hostess to her bridge club at dinner at her home tomorrow. The guests will be Mrs. C. E. Jenks, Mrs. P. H. Wire, Mrs. William H. Blankinship, Mrs. J. R. Stegman, Mrs. James W. Reid, Miss Esther Jones and Miss Dorothy Schiele.

Mr. and Mrs. William E. Stroud, 18 Creston drive, are spending the week-end in Evansville, Ind., as guests of Mr. Stroud's parents, Mr. and Mrs. Samuel Stroud.

Miss Mary Leah Bouldin, 1518 Winstanley avenue, will entertain her bridge club at her home tomorrow evening. The guests will be Mrs. William G. Appleton, Miss Winifred Halpin, Miss Betty McGrew, Miss Virginia O'Leary, Miss Helen Shrader, Miss Dorothy Becker and Miss Vesta Boyd.

Mrs. Marshall Erwin, 125 North Ninety-sixth street, will be hostess to her bridge club at luncheon at her home Thursday.

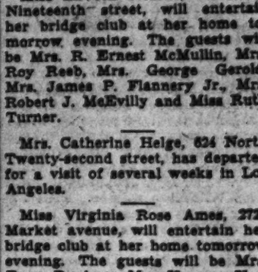
Miss LaVeta Stearns, 421 North Nineteenth street, will entertain her bridge club at her home tomorrow evening. The guests will be Mrs. R. Ernest McMullin, Mrs. Roy Reeb, Mrs. George Geroid, Mrs. James P. Flannery Jr., Mrs. Robert J. McEvilly and Miss Ruth Turner.

Mrs. Catherine Helge, 824 North Twenty-second street, has departed for a visit of several weeks in Los Angeles.

Miss Virginia Rose Ames, 2722 Market avenue, will entertain her bridge club at her home tomorrow evening. The guests will be Mrs. Bunn Dunham, Mrs. Herman Kurrus, Mrs. Jesse Nichols, Mrs. William Mertz, Mrs. Russell Orr, Mrs. Russell Beebe, Mrs. B. Ogden Cooper, Miss Clarice Ames, Miss Louise Boekenkroeger, Miss Bernice Kurrus and Miss Sara Ann Leonard.

Queen's Daughters to Attend Service

The Queen's Daughters' Home Association will attend an annual requiem mass, for members who have died, at St. Francis Xavier (College) Church Wednesday morning at 8 o'clock. More than 400 women are members of the association.

Our $3.50 SELF-SETTING CROQUIGNOLE PERMANENT WAVE

Including Shampoo and Set
Shampoo and Expert Finger Wave 50c
Palm Oil Permanent $2.50 Complete
Machineless Wave — $3.50 Complete
McKABE Beauty Shops
8th Floor Equitable Bldg. 613 LOCUST - GArfield 6088

VERA DIEHL
4573 Gravois Riverside 9408
NU-GLOW PERMANENT
Machine or machineless. Regular $7.50 value. Pure oil used—no ammonia. $3.50
Stylecraft Wave — $2
SHAMPOO & SET, 35c
All work fully guaranteed. Only finest materials.
Hair Bleached & Dyed By Experts
THIS AD WORTH 50c On Any Advertised Permanent

RAY'S PERMANENT for Holiday Occasions

Our Reg. $3 Permanents . . . a beautiful wave with plenty of ringlets. Special — $1.00
OUR REG. $5 Permanents
Gorgeous waves and beautiful ringlet ends — $1.95
Our Reg. $7.50 Permanents
Deep, long-lasting waves. Excellent for fine or difficult hair. $3.50
SHAMPOO & SET or Individual Hair Styling — 35c
4 Convenient Locations
6321 Locust St. 9004 Easton
7227 S. Broadway 7274 Manchester

Marcelle's "Personality" PERMANENT

A Beautiful Long-Lasting WAVE Lots of Gorgeous Ringlet Ends. $2.50 Complete
LUSTER OIL WAVE Lovely luster oil permanent, styled for you — $1.95
HOLLYWOOD PUSH-UP A conditioning wave that gives new luster. $3.50
Mar-cele BEAUTY SALON
515 Locust St. CEntral 0515

HOLIDAY SPECIAL!

TRIPLE OIL WAVE $2.95
Permanent! Especially prepared for each individual. Prescription $3.75
KURUSZ Salon de Beauty
6th St., Opposite Famous-Barr
2nd Floor CARLETON BLDG. MA. 2428

FINE HAIR
DIFFICULT TO WAVE?
NOT AT PETER PAN!
Our method successfully waves fine, dyed, bleached or any type hair . . . For a permanent that will last from 6 to 9 months or longer—one that is easy to care for—visit Peter Pan.
This $5 Permanent including trim, oil shampoo and sculptured finger wave — $3

Ever Popular DeLUXE OIL PERMANENT $3.75 $7.50 Value
Vitamin 'F' Revitalizing PERMANENT For superb beauty and success on all types of hair. $10 value — — — — $5
FINGERWAVE SPECIAL Includes oil shampoo, neck clip, lacquer spray and individual styling. 50c
WITHOUT SHAMPOO 40c
WEST END 1127 N. Union Blvd. FOrest 1210 ROsedale 9593 OPEN EVENINGS
PETER PAN Beauty Shoppes
DOWNTOWN 736 Century Bldg. 313 N. 9th St. GArfield 6081 OPEN EVENINGS

The Daily Mirror

Reprints of informed editorial comment appear daily under the cartoon on the editorial page of the Post-Dispatch.

In the DAILY MIRROR Next Week:

"SHIELD OF OUR LIBERTIES: THE BILL OF RIGHTS." Guarantees of civil and religious freedom contained in the first ten amendments to the Constitution are the basis of our national achievements and of the self-reliant character of our people, says James Truslow Adams, in the New York *Times Magazine*.

"THE ILLIBERALISM OF THE NEW DEAL." In breaking down the reactionism of his predecessors, President Roosevelt has created a reaction of his own with ominous restrictions of our liberties, according to this thoughtful article from the current *Fortune*.

"GOVERNMENT BY THE PEOPLE." The initiative and referendum in Oregon, first state to try to direct legislation, has failed to bring the democratic millennium. The voters are kept busy resisting crack-pot schemes and efforts of vested interests to use the device for their own ends . . . An extract from Richard Neuberger's new book, "*Our Promised Land*."

SOCIETY IN WEBSTER GROVES

MISS ROSE MARIE HOLEKAMP, daughter of Mr. and Mrs. Carl H. Holekamp, 239 East Swon avenue, whose marriage to Robert L. Broderick, son of O. F. Broderick of Signal Hill, East St. Louis, will take place Dec. 17, is being extensively entertained. Mrs. Mary Tanner and Mrs. J. Milton Johannus gave a dessert bridge Nov. 12 at Mrs. Johannus home at 4708 Wilshusen avenue. That evening Mr. and Mrs. Lester Haeckel of Old Bonhomme road, and Mr. and Mrs. Charles Newman, 5522 Waterman avenue, St. Louis, entertained Miss Holekamp and her fiance with a cocktail and roller skating party. Nov. 17 Miss Alexine Bonnel, 226 Portland terrace, gave a bedroom shower. Mr. and Mrs. Richard Holekamp, 233 West Jackson road, gave a miscellaneous shower on Nov. 18 and the next evening Mr. and Mrs. Newell S. Ferry Jr., 501 Virginia avenue, gave a bridge party, Nov. 20 Mrs. Robert A. Holekamp, grandmother of the prospective bride, 560 Garden avenue, and Mrs. Albert R. Evans honored Miss Holekamp with a kitchen shower. Yesterday Mrs. H. E. Engelsmann, 21 Mason avenue, gave a bridge luncheon and today Mr. and Mrs. Richard Broderick of Jerseyville, Ill., brother and sister-in-law of the bridegroom elect will entertain in honor of the bridal pair.

Mr. and Mrs. W. M. Price, 529 Tuxedo boulevard, are expected to return today from Stillwater, Mich., where they spent Thanksgiving with Mr. Price's mother, Mrs. Emma Price.

Lieut. and Mrs. J. W. Park, 437 California avenue, have as their guests Lieut. Park's parents, Col. and Mrs. Richard Park of Mobile, Ala. Col. and Mrs. Park arrived Wednesday and expect to leave tomorrow.

Mr. and Mrs. Arthur T. Chambers, 20 Algonquin lane, have returned from Hot Springs, Ark., where they made an extensive visit.

Mr. and Mrs. Lyman F. Barrows, 344 Jefferson road, are expected to return today from Mexico.

Mr. and Mrs. Ludley Kincade, 474 Woodlawn avenue, will return early this week from Omaha, Neb., where they attended the marriage of Mr. Kincaid's niece, Miss Jean Dudley Gallagher, and Edward Creighton Jr., also of Omaha.

Thomas J. Cole Jr., son of Mr. and Mrs. Thomas J. Cole, 651 Oakwood avenue, returned Sunday from a visit to California and Mexico where he accompanied five officers of the United States army. He will leave December 28 for Pensacola, Fla., where he will enter the army aviation school.

Jack Cole spent Thanksgiving here. He is a student at Westminster College. Miss Betty Lou Cole, who is studying at Stephens College this year, spent last week-end with her parents.

Mrs. Douglas C. Corner and her son, Douglas, who formerly made their home here, were the guests last week of Mrs. Perlee E. Burton, 204 East Swon avenue. They were on their way to New York from California where they reside.

The Saturday Night Dancing Club held a dance last night with Mrs. E. Coleman Rogers in charge She was assisted by Mr. and Mrs. Charles Manassa, Mr. and Mrs. John T. Pollock, Mr. and Mrs. N. J. Sanford, Mr. and Mrs. George W. Johns, Mr. and Mrs. John D. Adams, Mr. and Mrs. Elmer Donell and Mr. and Mrs. P. R. King. Before the dance Mr. and Mrs. Carl Reismeyer, Mr. and Mrs. C. A. Wolf, Mr. and Mrs. H. F. Shattuck and Mr. and Mrs. H. G. Hitchcock gave a cocktail party at the home of Mr. and Mrs. Reismeyer.

Miss Margaret Barrows of Kansas City, Mo., left for her home Tuesday. She was the guest of Mr. and Mrs. E. W. Clausen, 225 Blackmer place.

Miss Francis Clausen who is a student at Wellesley College, spent Thanksgiving in Newark, N. J., as the guest of her cousin, Mrs. Elbert Husted.

Mrs. Earl P. Chittenden, 233 Spencer road, and Mrs. A. W. Kendrick, 216 North Elm avenue, were hostesses at a tea Tuesday at Mrs. Chittenden's home.

Charles Carr Jr., son of Mr. and Mrs. Charles Carr, 250 South Jefferson road, will return home tomorrow after a visit in Chestnut Hill, Pa., where he was an usher at the marriage of Miss Elizabeth Ketcham and Montgomery Haines. He and Mr. Haines were classmates at Princeton University.

Mr. and Mrs. L. M. Stewart, 10 Algonquin lane, had as their guest over the holiday Mrs. Stewart's father, C. S. Coup of Toledo, O.

Mr. and Mrs. W. P. Johnson, 303 West Jackson road, were at home to their friends yesterday on their silver wedding anniversary.

Miss Julia Skinner, 403 Hawthorne avenue, left last Sunday for New York City where she plans to remain for two weeks.

Mr. and Mrs. George B. Mackey, 479 Algonquin place, are expecting Mrs. Mackey's mother and sister, Mrs. B. B. Burroughs and Mrs. H. J. Griscom of Trenton, N. J. Mrs. Burroughs will spend the winter here. Mrs. Griscom plans to remain two weeks.

B. S. Clayton of Belle Glade, Fla., recently has returned to his home after an extended stay. He visited his mother, Mrs. J. B. Clayton of Kirkwood and his sister, Mrs. William A. Stoecker, 140 West Swon avenue.

Miss Peggy Jane Stoecker entertained a small group of friends at a buffet supper last Sunday night.

Mrs. W. C. Waggoner, 60 North Maple avenue, has returned from a two weeks' visit with her son-in-law and daughter, Mr. and Mrs. William Bryan of Little Rock, Ark.

Mrs. Charles E. King, 17 North Maple avenue, will be hostess to her sewing club Wednesday afternoon.

TRI-CITIES

Granite City.

THE annual football frolic sponsored by the members of De-Molay was given Thanksgiving evening at the Masonic Temple, Twenty-first and Cleveland avenues.

Miss Barbara Lyons of Cleveland boulevard, spent last week visiting Miss Anna Mae Bates in Chicago. Miss Bates was formerly her classmate at Illinois College in Jacksonville.

Mrs. Robert Johnson and her daugher Harriet of Chicago are visiting her sister, Miss Pauline Johnson, and her aunts, Mrs. James Lynch and Mrs. A. H. Whiteside.

Mrs. Mary Lauer, Miss Kathryn Weddell, Miss Edna Holshouser and Miss Nina Helen Taft were hostesses at a rush party given Friday evening in the home of Miss Love and Miss Sue Erwin on Cleveland boulevard. The guests were Mrs. Edmond Cook, Mrs. Charles Lexow, Miss Celestine Lucas, Miss Joyce Johnson, Miss Mary Oller, Miss Margaret Ortgier and Miss Rose Marie Enos.

Madison.

Mrs. Melvin Merrill and Miss Anna Laura Hill were hostesses Thursday evening at a bridal shower given for Miss Mildred Lewis, daughter of Mrs. Eliza Lewis, 1728 Fifth street, who became the bride of Paul Hutchings, a son of Mr. and Mrs. Grover Hutchings of Granite City last evening. The shower was given at the home of Miss Hill. The guests were: Mrs. Ross Hogan of Granite City, Mrs. Robert Jones of East St. Louis, Mrs. Jennie Bachman, Mrs. Rose Bachman, Mrs. Doris Kenyon, Mrs. Dora Humke, Mrs. Roy Drew, Mrs. Lawrence Drew, Mrs. Frank Thierheimer, Mrs. Andrew Lorenz and her daughter Joyce Ann, Mrs. Thomas Pendergast, all of St. Louis; Mrs. Issac Lewis, Mrs. Steve Segedy, Mrs. Roy J. Hill Sr., Mrs. Roy J. Hill Jr., Mrs. Frank Hill, Mrs. Jack Lewis and Mrs. Eliza Lewis.

Miss Jean Bethel is spending the week-end in Jerseyville, Ill., with her mother, Mrs. Barry Bethal.

Mrs. Jewel Edewards of Madison avenue entertained the Wishinu bridge club at her home Thursday evening. The guests were: Mrs. Russell-Strange, Mrs. Charity Williams, Mrs. Percy Lux, Mrs. James Bruder, Mrs. Fred Hauskins, Mrs. Jack Taylor and Mrs. Louis Reilly. Honors went to Mrs. Strange and Mrs. Hauskins.

Mrs. R. Ratkovich, 815 L street was hostess to the Mothers' Study Club Thursday evening. The subject for discussion was "Our Country and Romance." These papers were read: Mrs. J. Bridick, "John Alden and Priscilla in Massachusetts," and Mrs. J. C. Laub, "Maryland and Connecticut," Mrs. A. Skubisa, "Rhode Island and Pennsylvania."

J. N. Barnette of Nashville, Tenn., was a guest last week of Mr. and Mrs. Verne L. Hargraves of Bissell street.



Sonnenfeld's Scores Again!

Record-Breaking Sale!

WINTER COATS

Charge Purchases Payable in January

$79.95 Values *You Save* **$49.95**

$59.95 Values *You Save* **$29.95**

$45.00 Values *You Save* **$15**

$30

$69.95 Values *You Save* **$39.95**

$49.95 Values *You Save* **$19.95**

$39.95 Values *You Save* **$9.95**

PERSIAN LAMB
BLUE, CROSS or RED FOX
GOLDEN BEAVER
SABLE-DYED FITCH
SKUNK MARTEN
SQUIRREL
BLACK FOX

Special Notice to
Business Women
School Teachers
Nurses . . . Housewives
Coat Department Will Be Open Until 6 P. M.
To Give You an Opportunity to Shop Unhurriedly . . . To Benefit by These Unusual Coat Sales!

See Our Windows of These Coats at $30!

You've Been DEMANDING Another Sensational Sonnenfeld's Coat Event . . . Here It Is!

The FUR TRIMS ALONE on Many of These Coats Could Not Be DUPLICATED AT THIS SALE PRICE

Here's a partial list of some of the values here:

8 Coats With SLEEVES of Genuine Fox — Worth $79.95
21 Coats With SLEEVES, COLLARS of SKUNK — Worth $59.95
34 Coats With SLEEVES of Persian, Squirrel — Worth $69.95
16 Coats With Genuine Golden Beaver — Worth $59.95
9 Coats With Sable-Dyed Fitch — Worth $59.95
44 Coats With TUXEDOS of SKUNK MARTEN — Worth $59.95
36 Coats With MUFFS and COLLARS of PERSIAN — Worth $59.95
19 Coats With SLEEVES, Collars or Plastrons of Squirrel — Worth $49.95
6 Coats With Entire TOPS of Persian — Worth $69.95

Sizes for JUNIORS, MISSES, WOMEN . . . 9 to 44

Sonnenfeld's Entire Third Floor Coat Salon Devoted to This Event!

SONNENFELD'S

• The Sale That Officially Opens The GIFT BUYING Season!

• The Sale That Makes You STOCK UP on Personal Hosiery Needs!

Semi-Annual Sale

BEVERLY Phantasy Crepes Regularly $1.35

Telephone Orders Filled. Call CEntral 6660



3 Pairs $2.85 . . . save $1.20
6 Pairs $5.70 . . . save $2.40
12 Pairs $11.25 . . . save $4.95

99c

This stocking needs no introduction to St. Louis women who know hosiery quality. It is one of the most exquisitely sheer TWO-THREAD Crepe Chiffons . . . with TRIPLE SILK HEEL . . . and elegant lace perforations in the silk top.

After This Sale . . . These Hose Are Sold at Their Regular Price of $1.35

Five Exclusive Shades to Choose From
(First Floor)

in!
le!
TS
Values
Save $39.95
Values
Save $19.95
Values
Save $9.95
ner Sensa-
Here It Is!
These Coats
SALE PRICE
here:
Worth $79.95
Worth $59.95
Worth $69.95
Worth $59.95
Worth $59.95
Worth $59.95
Worth $59.95
Worth $49.95
Worth $69.95
9 to 44
to This Event!

ST. LOUIS POST-DISPATCH

PICTURES

November 27, 1938



Washington University football players. From left, front row: Beshara, Brew, Spafford, Warner, Ferfecky, Root, Cory, Brinkop, Laux, Saratowicz, Jones, Stevenson; back row: Cunningham, Rohlfing, Harvey, Hefelfinger, Duncan, Coach Canzelman, Assistant Coach Kopczak, Vranesh, Butterly, Pfeiffer, Tracy and Frost.

Washington and St. Louis Battle to a Tie



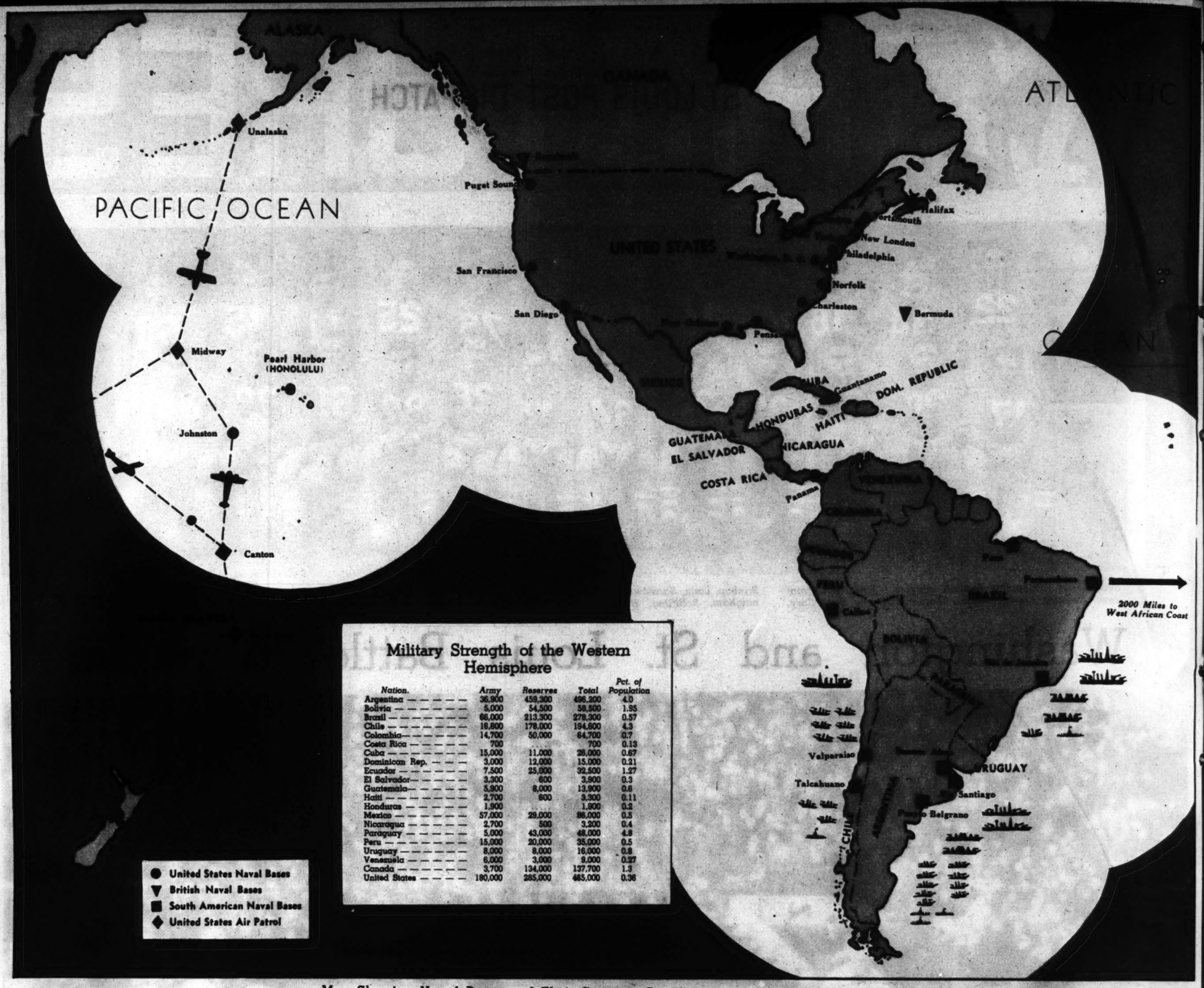
Begrimed Left End Seibert (31), Washington U., is blocked from tackling Halfback Denny Cochran, St. Louis U., in the annual Thanksgiving day football game between the schools at Walsh Memorial Stadium. In the center, Guard Carlson (45) is ready to block other Washington tacklers. A capacity crowd alternately sat and stood on seats swept of snow throughout the thrilling contest which ended in a scoreless tie.

By a Post-Dispatch PICTURES Staff Photographer

All staff and correspondent photographs in this issue of PICTURES copyright, 1938, by Pulitzer Publishing Company. Reproduction prohibited.



St. Louis University men. From left, front row: Veith, Roemer, Rensing, Gall, Hartle, Baker, Chapman, Gorman, Quint, Clark, Bill Cochran, Yokubaitis; back row: Gresnick, Foehr, Denny Cochran, Carlson, Schmisseur, Carlew, Coach Muellerleile, Hagan, Putnam, Drabelle, McGonnigle, Muellerleile, Assistant Coach Pike.



Military Strength of the Western Hemisphere

Nation.	Army	Reserves	Total	Pct. of Population
Argentina	36,900	459,300	496,200	4.0
Bolivia	5,000	54,500	59,500	1.95
Brazil	66,000	213,300	279,300	0.57
Chile	16,800	178,000	194,800	4.3
Colombia	14,700	50,000	64,700	0.7
Costa Rica	700		700	0.13
Cuba	15,000	11,000	26,000	0.67
Dominican Rep.	3,000	12,000	15,000	0.21
Ecuador	7,500	25,000	32,500	1.27
El Salvador	3,300	600	3,900	0.3
Guatemala	5,900	8,000	13,900	0.6
Haiti	2,700	600	3,300	0.11
Honduras	1,900		1,900	0.2
Mexico	57,000	29,000	86,000	0.5
Nicaragua	2,700	500	3,200	0.4
Paraguay	5,000	43,000	48,000	4.8
Peru	15,000	20,000	35,000	0.5
Uruguay	8,000	8,000	16,000	0.8
Venezuela	6,000	3,000	9,000	0.27
Canada	3,700	134,000	137,700	1.3
United States	180,000	285,000	465,000	0.36

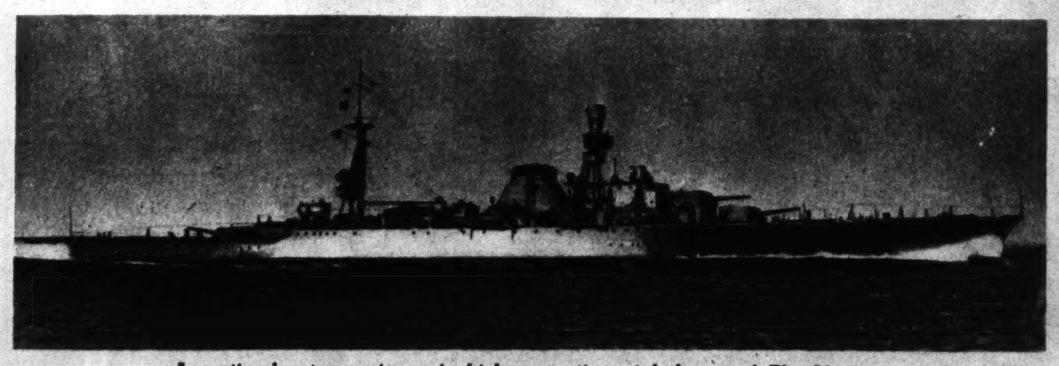
Map Showing Naval Bases and Their Strategic Significance in Western Hemisphere.



Chile's pride, Almirante Latorre, the most powerful battleship in South America, displaces 32,000 tons and mounts 10 14-inch guns.



Not quite as powerful is Brazil's Minas Geraes, completed in 1910 and modernized in 1934. It carries 12 12-inch guns.



Argentina has two cruisers of which any nation might be proud. The Almirante Brown, carries six 7.5-guns, three planes, makes 32 knots.

Defense of the Americas

An Appraisal of the Fighting Strength and Strategic Set-Up of the Western Hemisphere Nations

CANADA and the 20 Latin-American republics can do much to aid the United States in upholding the Monroe Doctrine if it ever becomes necessary to defend any part of the Western Hemisphere from aggressive action on the part of any or all of the totalitarian states of Europe and Asia. The resources of these possible allies of the United States include more than a million soldiers in uniform or reserve, warships enough to form a fleet ranking about seventh in the navies of the world, an air force of about 200 planes, vast stores of important raw materials and a series of highly strategic naval bases.

A complete accord for common defense of this hemisphere would give the United States the advantage of South American naval bases and stations that would be vital in protection of the Panama Canal—center of this nation's defense scheme. With these bases and the combined fleets of South America and the United States, the Western Hemisphere, in the opinion of military experts, should be able to defeat any aggressive expedition before it could gain a foothold in this half of the world. But once an enemy force obtained sufficient naval command of the shores of any part of the hemisphere, troops and planes could be brought in and bases for a powerful invasion set up.

Defense of the Western Hemisphere consists mainly in preserving command of its waters since bombing planes would have to fly across at least 2000 miles of water—the shortest distance between South America and Africa. First of all, the naval bases must form a series of sheltered harbors where a fleet will be safe from weather and enemy submarines. The bases must provide stores of food, fuel, ammunition and spare parts. They must have facilities for repairs, particularly drydocks where ships damaged by torpedoes and shells can be repaired. They should be within 2500 miles of each other since that is the fuel endurance of destroyers, the warships with smallest radius of action. Where they are not close enough, oil tankers must accompany the fleet. Battleships carry sufficient fuel for 15,000 miles but must have the support of destroyers and cruisers for fleet action. The Atlantic Coast of the United States with its many naval bases and stations—Boston, New York, Philadelphia, Norfolk, Washington, Portsmouth and Charleston—is quite secure. For the Gulf, there are Pensacola and Guantanamo, Cuba, with the New Orleans base to be reopened soon. The Panama Canal, strategic link between Pacific and Atlantic, is heavily fortified and in every way a good fleet base. In the Pacific, San Francisco, San Diego and Puget Sound are fleet concentration points with little Unalaska a big factor as an air and flotilla base. Pearl Harbor, at Honolulu, is the key to the United States defenses in the Pacific. The frontier lies along the Unalaska-Midway-Wake-Canton-Samoa air patrol.

The South American bases and stations on the Atlantic side begin with Brazil and its harbors of Para, Pernambuco and Rio de Janeiro, most spacious harbor in the world. Argentina is well supplied with Buenos Aires, Puerto Belgrano and Rio Santiago, near La Plata. Rio Santiago can drydock the largest battleships, as can Puerto Belgrano. On the Pacific side, Chile has Talcahuano, which can drydock warships of all sizes, and Valparaiso, which can take only destroyers. Callao, near Lima, Peru, is the only naval station between Valparaiso and the Panama Canal.

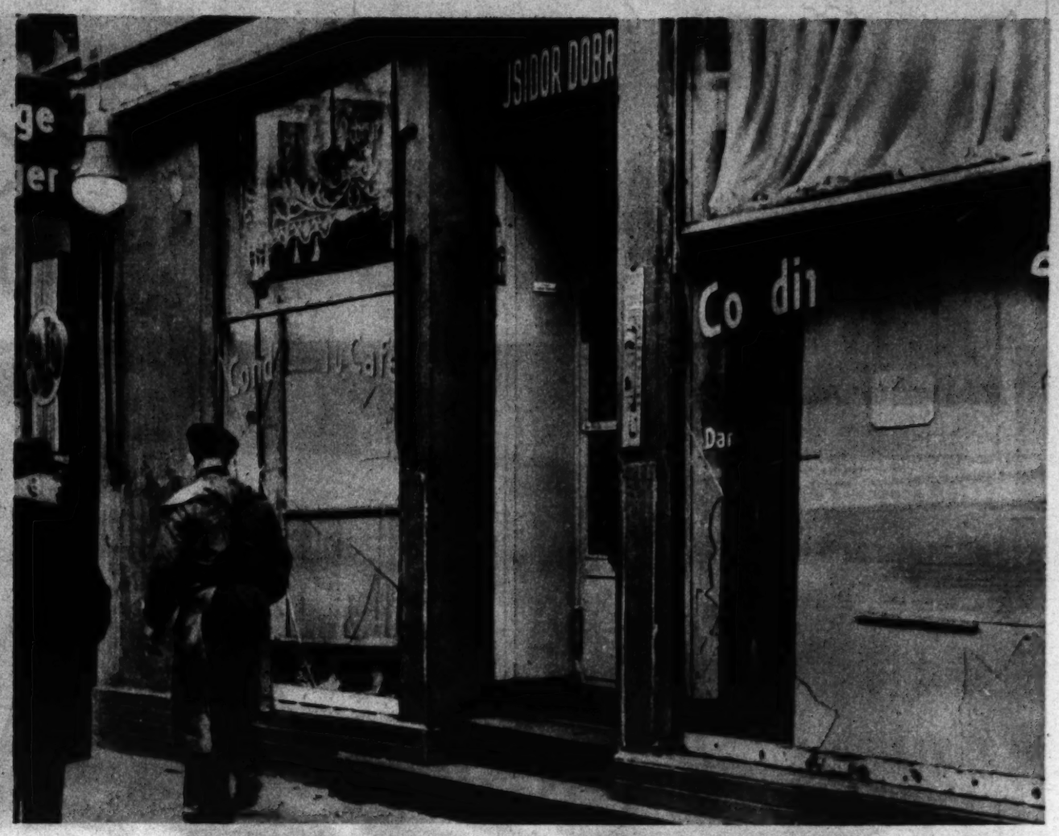
Argentina, possessing two battleships, each mounting 12 12-inch guns, two fine cruisers, completed in 1929, nine destroyers and three submarines, has the best naval force of the South American countries. The most powerful battleship in Southern waters is Chile's 32,000-ton Almirante Latorre, mounting 10 14-inch guns. But Chile is inadequate in light craft, having no cruisers, nine destroyers and three submarines. Brazil has two 20,000-ton battleships mounting 12 12-inch guns that were commissioned back in 1910 but modernized in 1934. She has, however, only two small cruisers, one destroyer, and one submarine.

In addition, alliance with these countries would give the United States access to the 21 "strategic" materials in some of which she is deficient. Brazil would supply the highly valuable manganese and also rubber. Argentina could supply great quantities of wool and hides. Bolivia is the leading producer of tin. Mexico has huge quantities of oil that could be shipped to Atlantic ports more readily than by rail from the midcontinent fields.

Means of making the common defense of the Western Hemisphere more secure are to be discussed at the Pan-American conference that will open on December 9 at Lima, Peru.



Front of a Jewish store in Berlin after a Nazi mob passed that way.



Even small businesses, such as this cafe, felt the wrath of the mob.

Nazi Anti-Semitic Attacks Reach New Intensity



Another Berlin store front punished by Nazis in the latest outburst for being in the service of a Jew.
(Associated Press Photo)

THE outburst of persecution of Jews set off in Germany by a Jewish youth's assassination of the third secretary of the German Embassy in Paris has been the most intense and widespread of any since Hitler became ruler of the Reich. It has followed, however, much the same technique as previous anti-Semitic campaigns waged by the Nazis: Various official decrees and orders depriving Jews of civil rights and possessions, and many unofficial attacks—unrestrained by Government authority—on their persons and property. In the latest orgy of Nazi terrorism, many thousands of Jews have been arrested, many thousands stripped of property, jobs, business—rendered destitute—while marauding Nazi bands have wrecked stores and homes, burned synagogues, seized the chattels and beaten the bodies of their Semitic fellow countrymen. The Hitler government, not content with such basic measures as closing all retail business to Jews after January 1, has even seen fit to forbid them to make bets or use bridle paths.

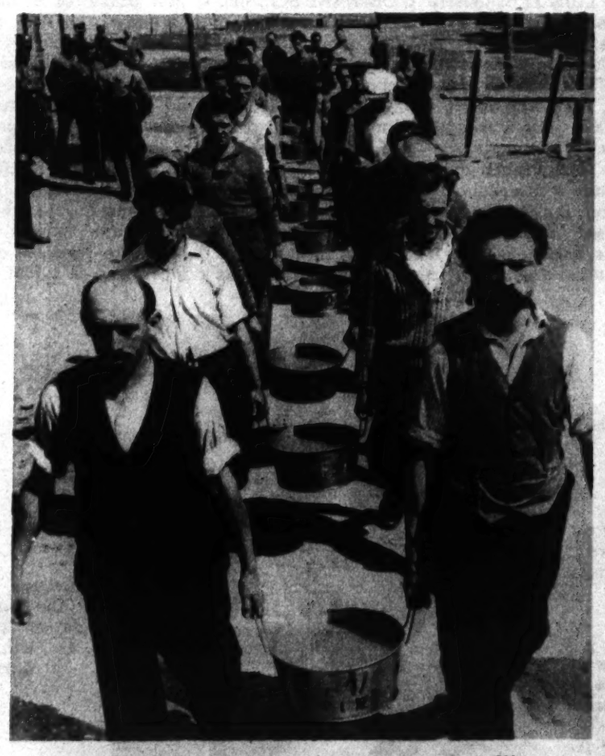
Already there are indications that the instigators of the persecutions may discover it was a tactical error, for public opinion in democratic countries, notably the United States and Great Britain, has been so outraged by the persecution that a disastrous drop in Germany's already dwindling foreign trade may result.



A Jewish synagogue in Berlin being consumed by flames started by Nazis. *(Associated Press Photo)*



In a 1935 anti-Semitic campaign, signs such as this one at Schwedt—"Jews Not Wanted in This Place"—appeared throughout Germany.
(Associated Press Photo)



Poltical prisoners in a concentration camp in Wurtenburg. It is estimated 60,000 Jews have been placed in these camps and in jails this month. Jews recently released from camp have been charged $3 a day for board. *(Wide World Photo)*



One of the mild forms of persecution in a previous campaign: Storm troopers placarding a Jewish shop. The notice says: "Germans, defend yourselves. Don't trade in Jewish shops."



The Brünn department store in Berlin, on whose windows "Jude" (Jew) has been inscribed.

Dragged 45 Feet by Street Car and Still Lives



Miss Patricia Nelson, 18, of Minneapolis, who was dragged 45 feet under a street car but lived.





One of the most unusual accidents ever photographed. The girl lay for 15 minutes like this under the street car in Minneapolis while rescuers jacked up the car. She had been thrown from her bicycle in a collision with the car, pinned under the rear platform, and dragged 45 feet before the car stopped. A large crowd gathered and a priest was called for last rites. But in a hospital it was discovered that she hadn't even lost consciousness, but had been unable to talk while being rescued. Attorneys said she suffered permanent injury to right arm, hip, and spine.

Prince Finds 'True Love' at Last



Prince Luis and Thelma Atterbury, former Ziegfeld dancer.



Prince Luis and his 81-yeer-old wife, whom he says he will divorce so he may marry Thelma Atterbury.

PRINCE LUIS FERDINAND d'ORLEANS-BOURBON, first cousin of ex-King Alfonso of Spain, has at last found true love, or so he says. In 1929, the Prince, who had been stripped of his titles by Alfonso five years before and expelled from France because of a scandal there, became the betrothed of Mabelle Gilman Corey, former musical comedy star and divorced wife of a steel king. She was about 50, and he about 40 years old. She had a fortune of $2,000,000. But a misunderstanding about a marriage settlement caused cancelation of the wedding. Two years later the Prince married the Princess de Broglie, of a French royalist family. She was 73 and also had $2,000,000. The marriage was strenuously opposed by her children and grandchildren in a legal action, but the court refused to prevent it after a hearing during which she asserted, "I want to spend a few happy years before I die." Now the Prince has announced, in New York, that he will divorce the Princess and marry Thelma Atterbury, one-time Ziegfeld Follies dancer who is about 33.



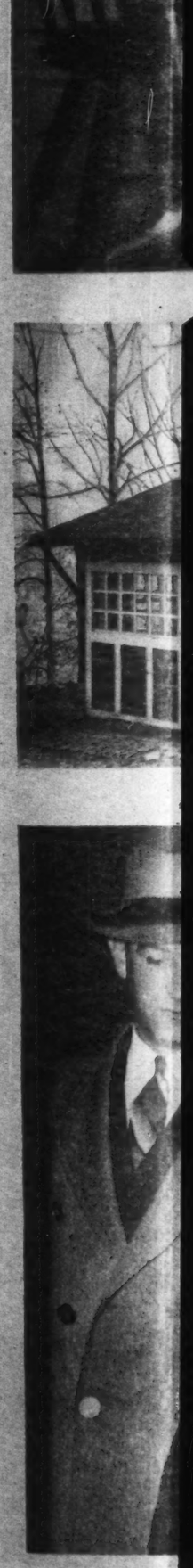
A snapshot of the Prince, affectionately inscribed to Mabel Corey, divorced wife of a steel king, before their engagement was broken.



Prince Luis in 1924 when he was asked to leave Paris by the Minister of the Interior because of a scandal.



Thelma, when she was a dancer known as Feon Van Marr.



She remarried 1936, after a of

Helped Her Husband Commit Suicide



Now thick-lensed spectacles and a frown of concern disguise the comeliness indicated in this photograph of Mrs. Marie Burckhalter, posed on the porch of her home at Hastings-On-The-Hudson, where she recently assisted in her husband's suicide.



Shortly before Eugene Burckhalter, chemical company president, ended his life with the aid of his wife, this snapshot of him was made. (Associated Press Photo)



Mrs. Burckhalter went on a 20-minute shopping trip after she fixed the automobile in this garage so her husband could asphyxiate himself. He died shortly after she returned.

A CASE-HARDENED assistant district attorney at White Plains, New York, listened early last week with startled incredulity while a plain, spectacled woman with gray-streaked hair gave an unemotional account of how she had aided her husband to kill himself. It was the calm manner of Mrs. Marie Burckhalter that led the prosecutor, E. T. Gallagher, to continue questioning her after a verdict of suicide was returned in the death of her husband, Eugene, 47-year-old president of the Southern Chemical Corporation, Mount Vernon. He had ended his life Nov. 19 with carbon monoxide gas by running his automobile motor in the closed garage of his Westchester County home.

The original idea of suicide was her husband's, Mrs. Burckhalter insisted, but after she had agreed that it was the thing for him to do, she spared no effort in making the venture successful. Without once shifting her steady gaze from the prosecutor's surprised countenance, she related the sequence of events, beginning with Burckhalter's declaration that fatal Saturday that he wanted to die because he was in ill health and had been drinking heavily. At first she ridiculed him when he made fumbling efforts to lead a hose from exhaust pipe to the car interior. Then realizing he meant business, she set to work like a dutiful wife, completed the physical preparations and, when it appeared that he was losing his nerve, fixed him an eggnog to strengthen his faltering steps toward the garage. Before he reached the door, she used the last exposure on a role of film to take a snapshot of him. Then she went shopping.

Her unusual co-operation left nothing for Burckhalter to do in carrying out his melancholy intention except to close the door and step on the starter. Mrs. Burckhalter had fastened a vacuum cleaner hose to the car to carry the deadly fumes and had pushed the end of the hose through a back window into the car, helping her husband close the air space with paper. When Gallagher learned that she was beneficiary of her husband's $10,000 insurance policy and that the 44-year-old widow had appeared frequently at sporting events and theaters with Melvin Kittel, 34, a salesman, the prosecutor delayed cremation (ordered promptly and "without publicity" by the widow) until analysis of vital organs. Mrs. Burckhalter declined to go to the funeral, saying she didn't believe in funerals.

Pending arraignment Tuesday, Mrs. Burckhalter was held on $10,000 bail, formally charged with manslaughter; Kittel, assuring authorities that he was going to do all within his power for his widowed friend, was held in $2000 bail as a material witness.



The widow Burckhalter, charged with manslaughter under a statute on "abetting a suicide," on bail for hearing Tuesday.



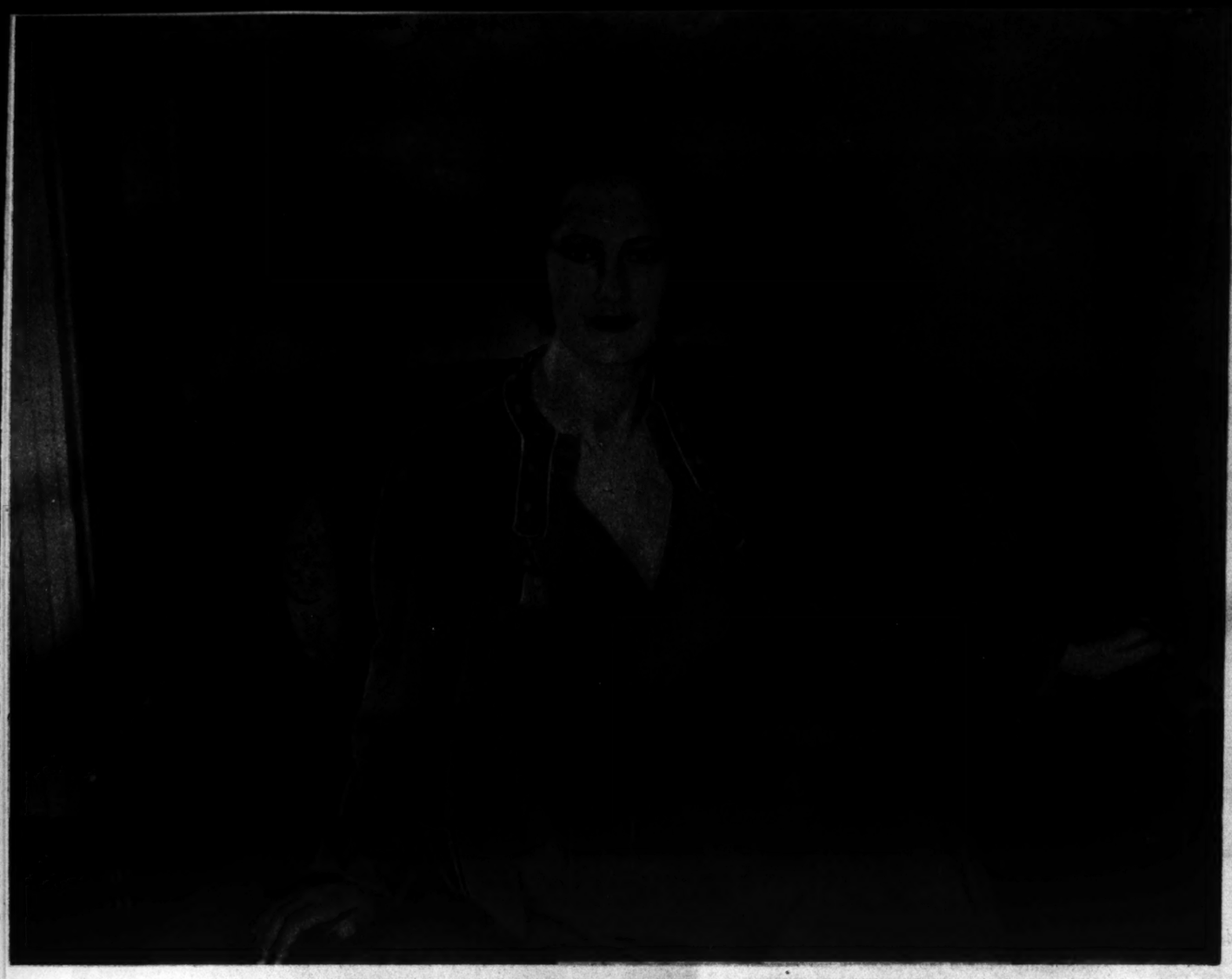
She remarried the well-to-do chemical manufacturer in 1936, after a 12-year separation including nine years of divorce. He was 47, she is 44.



Mr. and Mrs. Burckhalter photographed on a summer holiday in the early days of their marriage.



Held on $2000 bond as a material witness, Melvin Kittel, 34, confirmed Mrs. Burckhalter's statement that their relations were platonic, and offered her his help.



Mrs. Vladimir Golschmann in green satin-back crepe evening gown worn with matching jacket trimmed with colored wool embroidery.



Miss Grace White in bouffant evening gown of silver cloth overlaid with orchid and blue tulle, giving a mauve effect, and a corsage of mauve flowers.

ST. LOUISANS IN FAVORED GOWNS

THE young St. Louis women whose photographs are shown in color on this page are wearing favored items from their winter wardrobes. The photographs, posed exclusively for Post-Dispatch PICTURES, were made by Clint Murphy, staff photographer.



Mrs. James B. Bergs, wearing an evening gown of light blue tulle and sequins.



Mrs. William Francis Niedringhaus, dressed in dinner gown of henna red quilted satin.

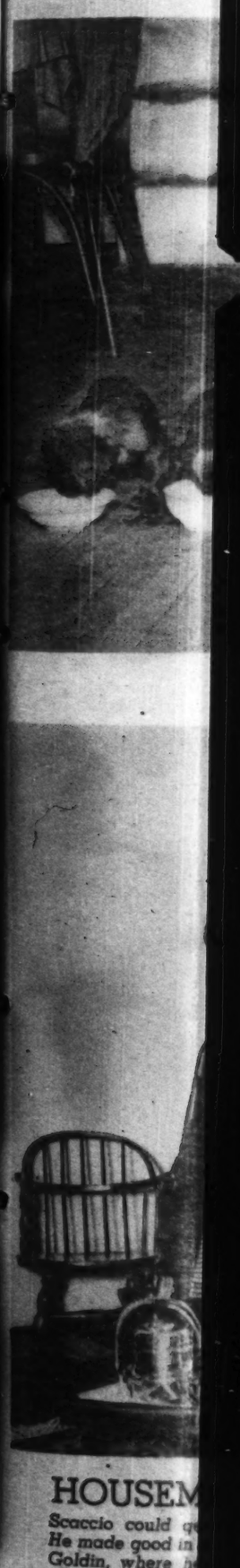


Mrs. David Randolph Calhoun. She wears a red crepe afternoon gown with matching sandals.



MISS LI
HIGGIN

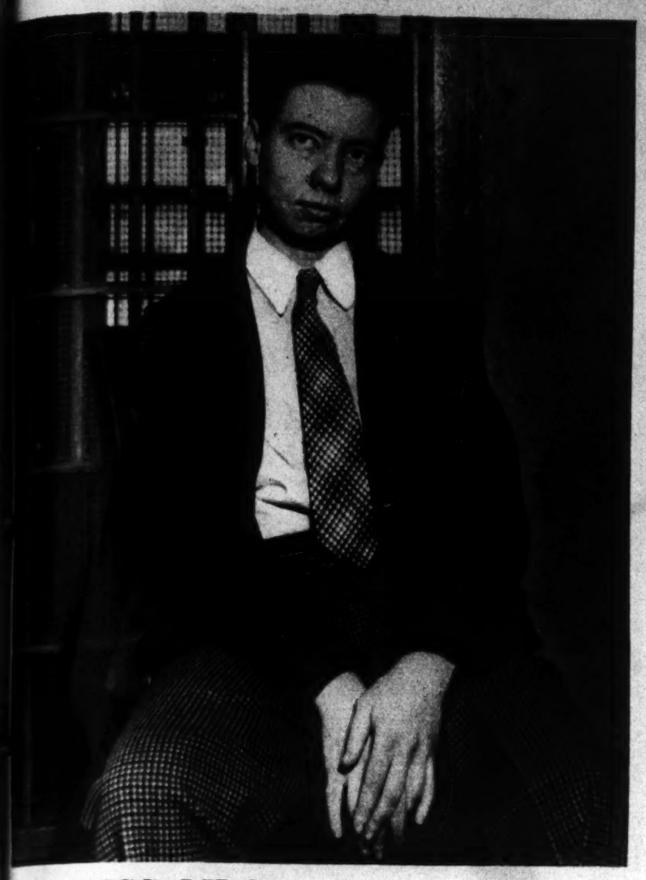
The 24-year-old woman "wife" and "mother-in- Angeles for more than but was exposed when charges of embezzling a firm which employe cashier. Compelled to apparel, she declined her own clothing was



HOUSEM

Scaccio could q
He made good in
Goldin, where h
and mi

SINGLE SHOTS



MISS LILA HIGGINS

The 24-year-old woman supported a "wife" and "mother-in-law" at Los Angeles for more than four years but was exposed when arrested on charges of embezzling $16,000 from a firm which employed "him" as cashier. Compelled to don women's apparel, she declined to pose until her own clothing was restored.



ARTIST'S MODEL

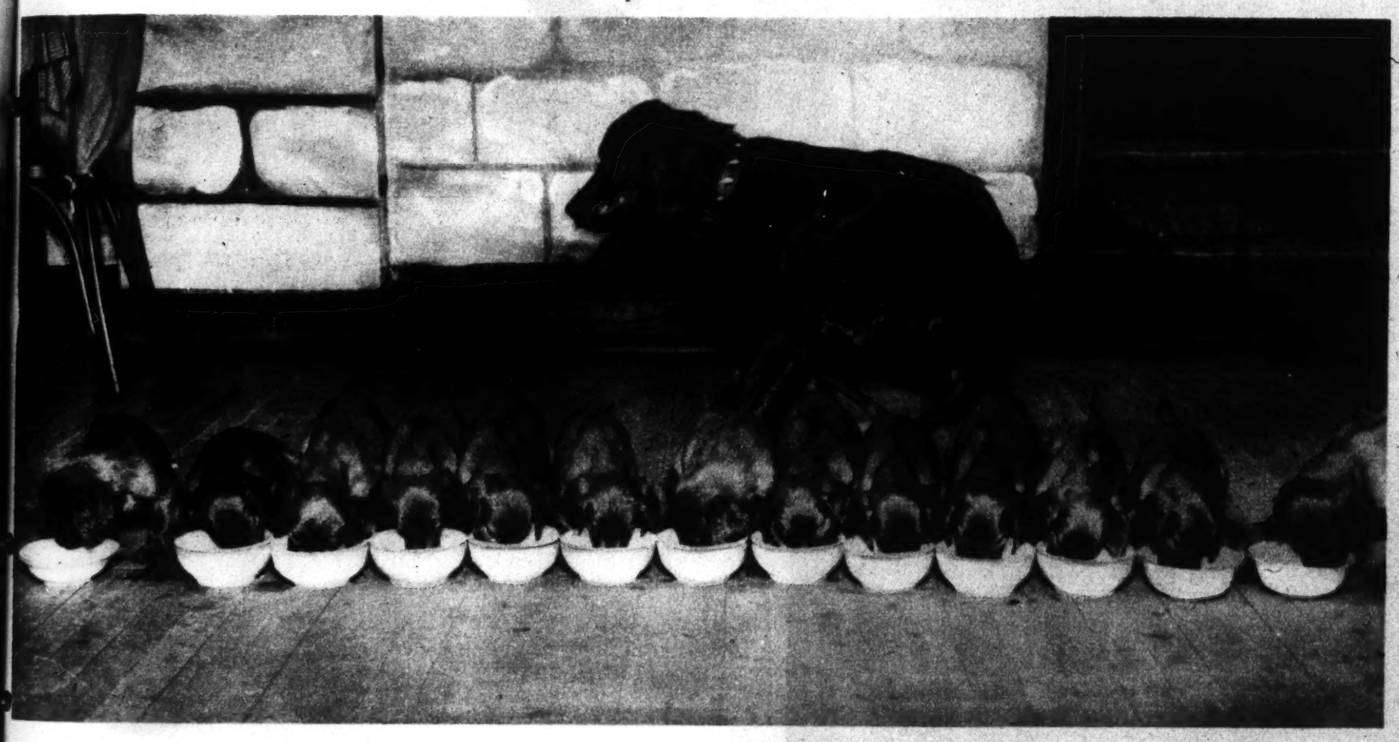
As well as oil heiress is Miss Barbara Buchanan, daughter of A. A. Buchanan, Texas, who has been selected by Murray Korman to pose for his photo mural for the New York World's Fair.



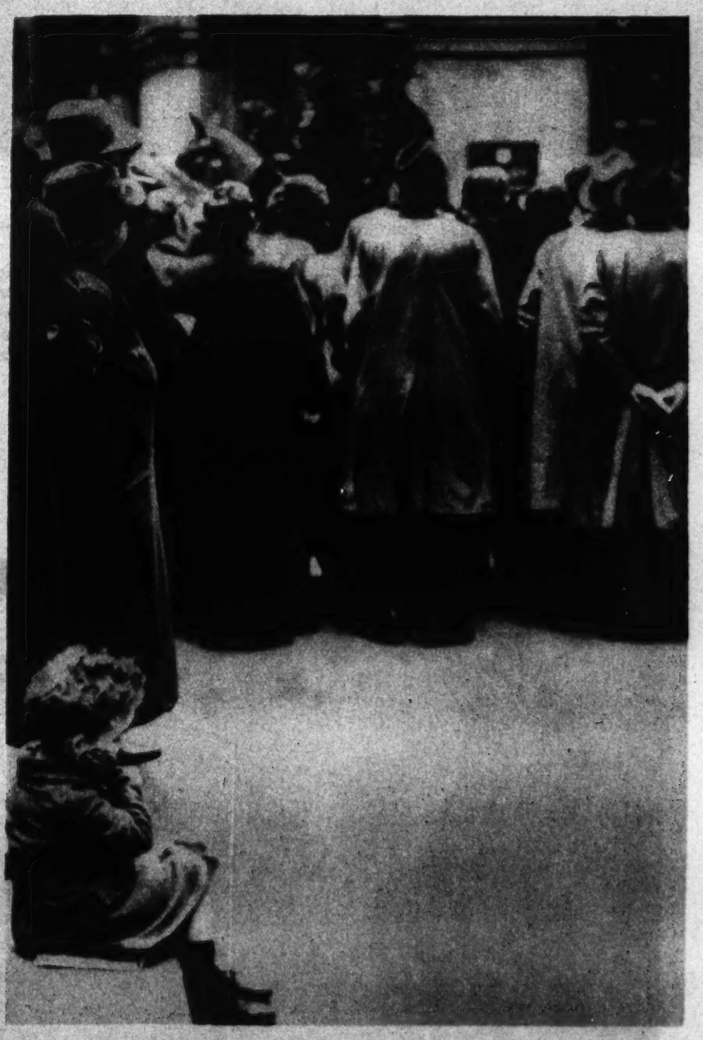
SAFETY OUTFIT

Exhibited recently at a Pittsburgh conference to reduce accidents. In the grotesque attire, one is immune from almost any type of injury, the inventor declared.

(Associated Press Photo)



THIRTEEN PUPS *All alive at a safe interval after birth, are being guarded carefully by their mother, an Irish Setter, while they line up at the food bowls in their Chicago home. The owner is William Popell.*



TOO SMALL *To see over the heads of other bystanders, this little fellow gave up and let the procession of the new Lord Mayor of London go past without even peeking.*



HOUSEMAID *Was the best job Frank Scaccio could get recently in Chicago. He made good in the home of Mrs. Meyer Goldin, where he cooks, washes dishes and minds the baby.*



THE COLONEL'S LADY *And Mayor LaGuardia visit at recent New York dinner for her husband, Colonel Fulgencio Batista, Cuba's strong man.*

Illinois' Sanctuary for Geese





SINCE 1927 Illinois has maintained a sanctuary for wild geese at Horseshoe Lake, about 15 miles from Cairo. An area of some 3000 swampy acres, actually an island surrounded by a ribbon of water, it has been a natural refuge for wild fowl for generations. Clint Murphy, Post-Dispatch staff photographer, recently made these pictures showing some of the vast flocks of geese which have paused in migration at the sanctuary.

Warm weather this fall delayed the flight of many flocks, reducing considerably the heavy traffic noted in previous years when from 50,000 to 75,000 wild geese were reported at the refuge at once. For the benefit of feathered visitors, Illinois grows wheat, corn, cane cowpeas and other delicacies to tickle a goose's palate.



Progress of a Beautiful Unknown

PAULETTE GODDARD



Engaged, happily married or en route to Reno? She recently signed as "Mrs. Charles Chaplin," ending two years' silence on the subject after announcing her engagement to the famous comedian. Hollywood insiders say she is a cinch for Scarlett.



HER movie past is untriumphant, her present uncertain and her future a matter of speculation. Paulette Goddard was an "unknown" until she appeared about two years ago as Charlie Chaplin's leading lady in a silent picture. She made public her engagement to the comedian while their film, "Modern Times," in which she portrayed a street gamin, was still on the screen. The engagement remained unconfirmed and undenied and if it culminated in marriage, a curious public failed to find out. She entered a golf tournament last July as Mrs. Charles Chaplin, then threw a bone to gossips by announcing she was on her way to Reno to "start a ski club." St. Louis film fans just saw her at Loew's in "The Young in Heart," produced by David O. Selznick, who has viewed with intense pleasure Miss Goddard's screen tests for the coveted role of Scarlett O'Hara in "Gone With the Wind." A movie directory lists her as 27 years old. She will next be seen in "Dramatic School."

SERBIAN WEDDING IN



2. *Festivities begin the night before the wedding with a party at the Katich home. The groom has brought the bride her wedding dress and his brother her veil. Here Norma dances about the table and sings with her friends. The groom's father, Michael Boskovich, is seated at the table corner.*



3. *Next day, the kuma (godmother for the bride), Mrs. Steven Maravick (front), and her husband, the kum (godfather for the groom), escort the groom, Harold Bosko (rear, right), to the Katich home for dinner.*



4. *The bride is dressed by her friends.*



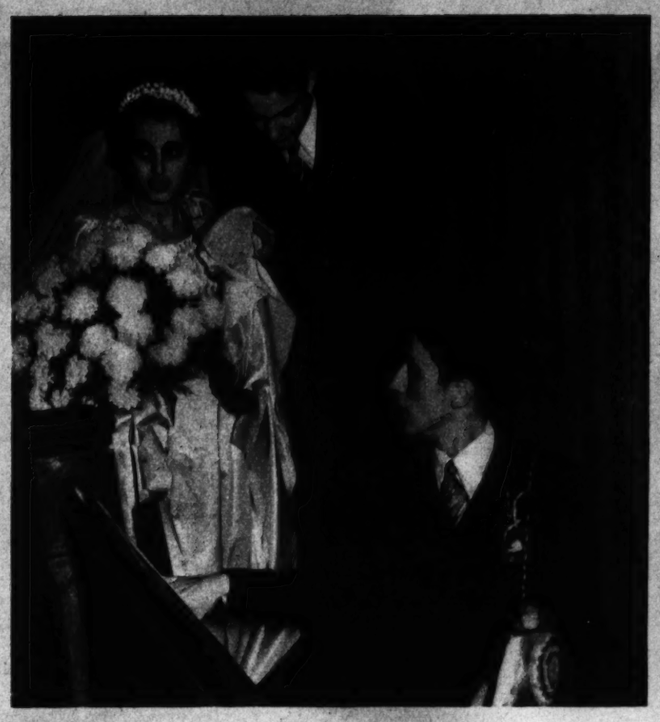
5. *The bargain is sealed by the fathers of the pair. Michael Katich, left, and Boskovich, right, with a witness between them.*



6. *The kum refreshes himself as a respite from his duty of guarding the candles for the ceremony.*



7. *Francis Bosko, brother of groom, djever (best man), who will give the bride away after "guarding" her all morning, pays for her release from her room.*



8. *When she is released, the djever escorts her downstairs, her brother Peter leading the way. The decorated wine bottle slung on Peter's shoulder is for casual refreshment of guests.*



9. *After pinning flowers on her parents, and her future parents-in-law, the bride kisses her father good-by as the string orchestra plays "Svatovac," the Serbian wedding song.*



10. *Then, after bride and groom arrive at the church after being driven there separately, the ceremony begins. There are no seats and the spectators stand. Here the djever gives the bride to his brother.*



11. *The couple hold candles to signify their faith as the Rev. Father Peter Paunovich, recently ordained, begins, in Serbian, his first marriage ceremony.*



12. *Both bride and groom have rings which they exchange three times to denote they will "take the bitter with the sweet."*



13. *The second part of the ceremony begins. The wedding party leaves the altar and stands at a table in the center of the church. The couple are crowned with coronets of flowers, symbolic of their vows of faithfulness.*



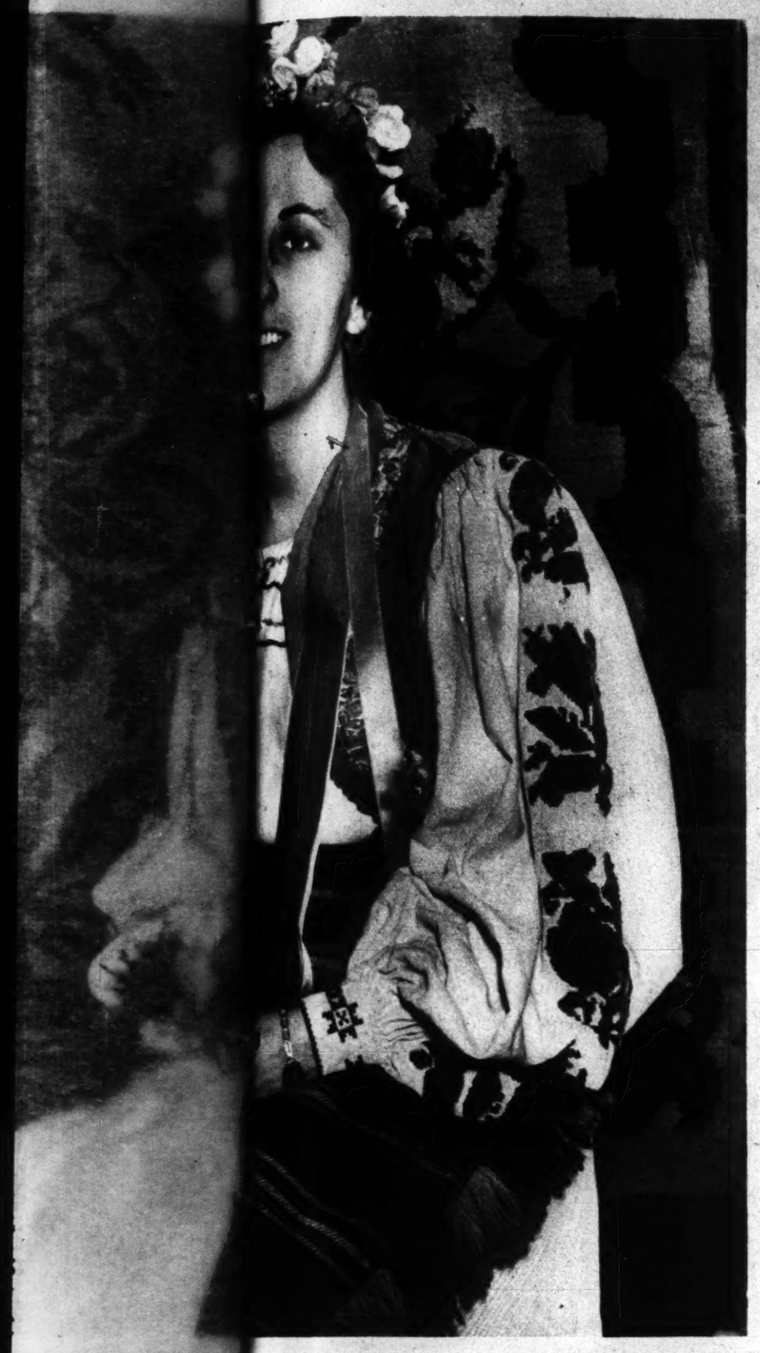
1. *The bride, Norma Katich, in the wedding dress her grandmother, donned to ... ample of Serbian native costume. Katich attended the School ... ts, Washington University, ... der of Club Kultura, young ... rbian ancestry.*

...RAL
...HE
...D
...WLD
...SUVES
...HE
...W

A ... wedding is ... mony and ... exact in ... tradition. ... oms were ... in a wedding ... afternoon ... at the ... astern Orthodox ... though the ... participa... American ... clothes ... the Serbian na... es. It was, too, fo... ucerned, a joinin... d World and the ... the bride, Miss N... ch of 1600 Menard ... and the groom. ... ko of Chicago, ... ant brewmaster. ... ive Americans. ... complied enthusi... with the custom... across the ocean ... ents. And at a w... ner at the Forest ... after the church ... native folk dances ... to the accompan... a Serbian string ... finally melted ... x trot.

Photos ... r Witman of ... spatch ... Staff

EDDING IN ST. LOUIS



1. The bride, Mrs. Anna Katich, in the wedding dress worn by her grandmother, dances the kolo, example of Serbian national dance. Mrs. Katich attended the Sacred Heart Academy, Washington University, leader of Club Kultura, group of Serbian ancestry.



14. Communion. Each takes three sips of wine in commemoration of the wedding in Cana.



15. Binding hands to signify the union. The same handkerchief was used at the wedding of the groom's parents 35 years ago to the day.



20. The Popovich brothers play in native costumes.



21. The bride dances the Kolo, national dance.



16. Final step: Procession of priest, bride and groom and attendants around the table three times. The couple may change their minds until the second time around. After that it is too late.



22. She does another folk dance with her starosvatica (godmother for a year), Mrs. Frank Katich.



17. Nothing unusual about the end of the ceremony.



18. Friends do folk dances in the street as the party leaves the church. The tambouritza orchestra was brought from Chicago by the groom.



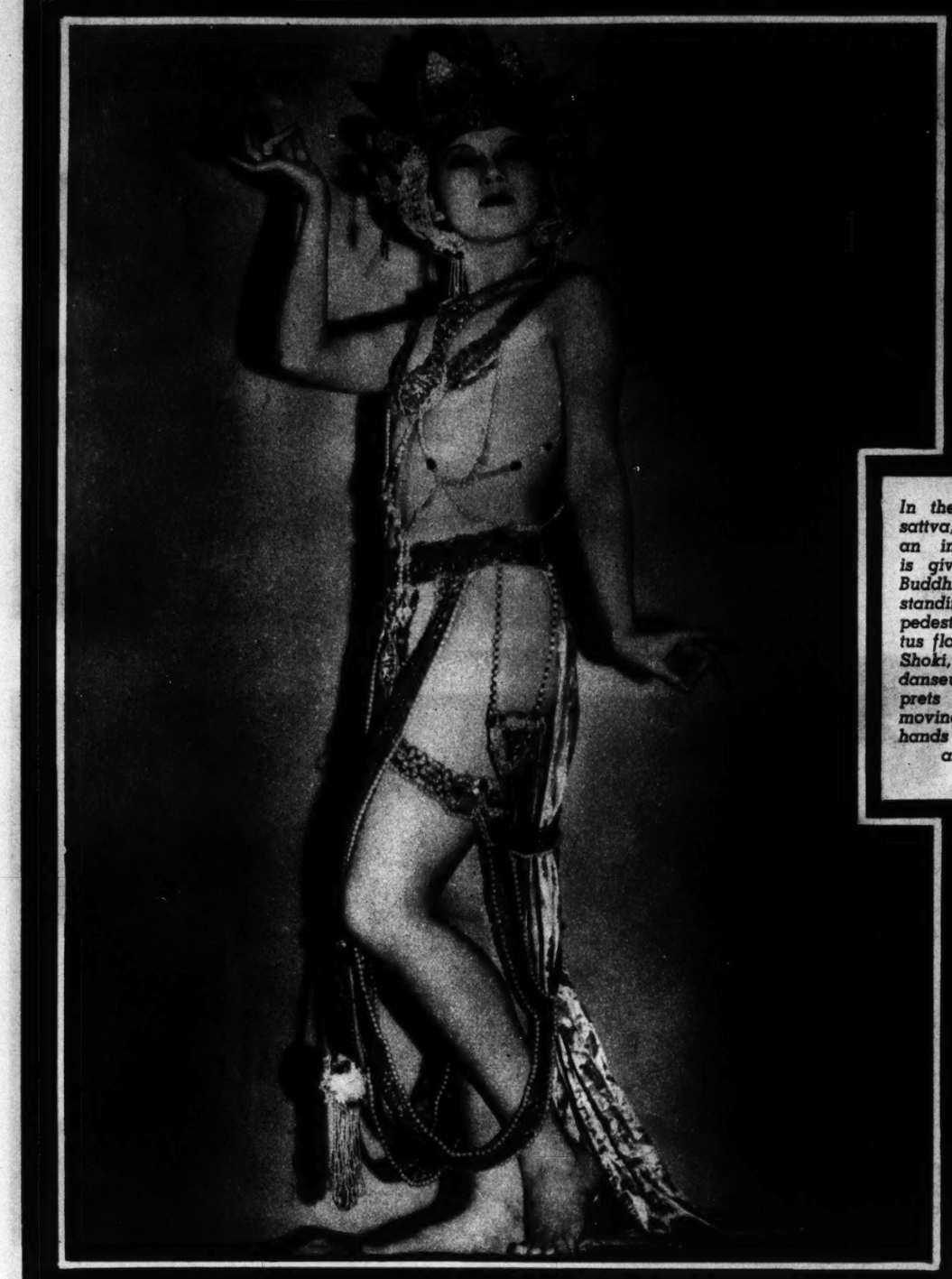
19. An American wedding dinner is served in a hotel ballroom. This cake was made by the bride's father, a baker.



23. And finally she is allowed to dance a fox trot with her husband.

wedding is
mony and
exact in
tradition.
oms were
in a wed-
afternoon
stern Or-
though the
American
the Serb-
es. It was,
ncerned, a
d World
the bride,
ch of 1600
and the
ko of Chi-
ant brew-
ive Amer-
complied
with the
across the
ents. And
ner at the
after the
native folk
to the ac-
a Serbian
finally
trot.

Witman
spatch
Staff



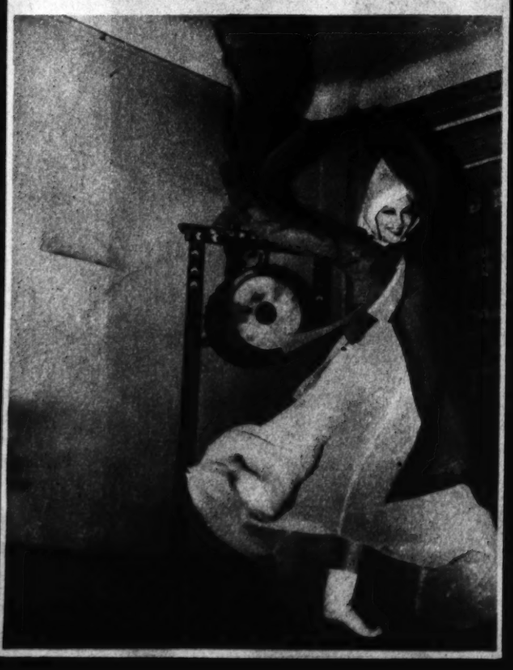
In the "Bodhisattva," where an impression is given of a Buddhist saint, standing on a pedestal of lotus flower. Sai Shoki, Korean danseuse, interprets this by moving only hands and arms.



Korean Dancer Who Still Charms American Audiences



More action for the audience is provided in "Buddhist Temptress." The Korean artist here depicts the conduct of Chinese girl who, in fable, disrupted a Confucian Buddhist monastery.





Suggested by the pattern of an ancient fresco, Sai Shoki brought to Broadway the dance "Fresco of Rakuro."

ALITHE, sloe-eyed maiden from Korea, after several seasons of dancing in the New York theater, still is receiving generous praise from critics who were enthusiastic from the beginning over her distinctive interpretations, combining "the color of Japan, the form of China and the line of Korea,"—in other words, all the mysterious glamour of the Orient. The danseuse, Sai Shoki, having returned Korea to the cultural map, has prolonged her stay in the United States in response to the applause which greeted her unique technique, particularly noted in movements of shoulders, use of the arms and delicate leg action.

Bride of the Week



(Jules Pierlow Photo)

MRS. THEODORE EUGENE SANDERS JR.

MISS ELIZABETH GARRISON MORFIT and Dr. Theodore Eugene Sanders Jr. were married Tuesday evening at the home of the bride's parents, Mr. and Mrs. Thomas Garrison Morfit, 5155 Westminster place. Mrs. Sanders, granddaughter of the late Mr. and Mrs. Mason Morfit of Baltimore and the late Mr. and Mrs. James Long Sloss, is a graduate of Mary Institute, former maid of honor at the Veiled Prophet Ball, and is a member of the Junior League. Her husband, a graduate of the University of Nebraska Medical School, is a member of the Department of Ophthalmology of Washington University School of Medicine. He formerly lived in Omaha, home of his mother, Mrs. Theodore Eugene Sanders.

LOOK LIKE DRAGONS — THEY'RE BUTTERFLIES



These close-ups of insects were taken by Herr Dr. Croy of Berlin, an expert in such photography. This fellow, the moon weaver, looks not unlike an owl.



Deilephilia Gallii has the nose of a terrier and terrifically bulging eyes.



The mustache of the lattice butterfly reaches over its eyes.

It's All Done by Direction





The owl butterfly. These creatures look grotesque only because of the closeness of the shot.
(Black Star Photos)



The movie public is largely unaware of the large number of minor problems that beset directors and cameramen in the making of a picture. Here Director David Butler, with a Technicolor light gauge in hand, has put a hoop around Loretta Young and Richard Greene to keep them in perfect focus as the camera follows them about on wheels during a long dancing scene. The picture is "Kentucky."

Director Butler studies a kiss by Loretta and Richard for possible flaws in their love-making.



Butler, who used to be an actor himself, works himself into an emotional state as he shows Loretta how to do a scene.

S
ES



...y teaches

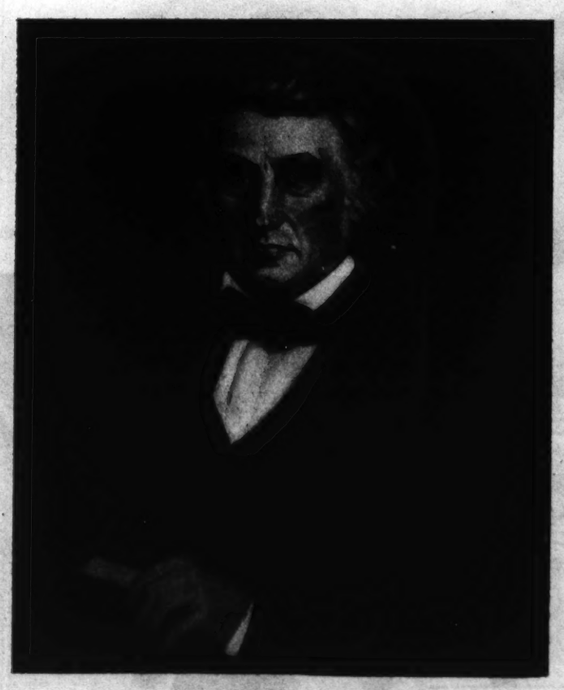


"Beaumont and St. Martin."



Dean Cornwell at work in his New York studio on a mural.

'BEAUMONT AND ST. MARTIN'



A portrait of Dr. William Beaumont.

FOR the first time in its history, American medicine is being championed by an American artist, Dean Cornwell, illustrator and mural painter, whose heroic canvas "Beaumont and St. Martin" is being exhibited throughout the nation. First in a series depicting "Pioneers of American Medicine," it will be displayed in St. Louis next June at the American Medical Association convention. Dr. William Beaumont, St. Louis surgeon, won fame more than 100 years ago by his studies of the digestive process through observation of Alexis St. Martin, half-breed trapper who became known as the "man with a lid on his stomach." When Beaumont was serving as an army surgeon in Michigan, he treated St. Martin, who had suffered such a gaping stomach wound that it could not be closed. Through this hole, the surgeon literally could watch the functions of the stomach and extract juices for chemical analysis. The painting shows Beaumont with his patient in the trapper's cabin. Other figures are an Indian girl and a baby. Cornwell, born in Louisville, Kentucky, in 1892, tried a little of everything from playing the trumpet as a professional musician to part ownership of a wholesale ice cream plant. He has been a newspaper artist, an illustrator and a mural painter, in the last capacity having painted in the Los Angeles Public Library a mural said to be the largest executed by one man since Michelangelo completed his decorations for the Sistine Chapel.



Eugene R. Wood, coach, confers during rehearsal with Frances Johnson (center) and Peggy Hinkle of the "Stage Door" cast.



Wood breaks in to tell Gloria Sprick how he'd play the part.

Webster High School Does a Play



Kay Graf simulates pondering. Wood seems pleased.



Bob Rogers listens to Wood's criticism.



Kay Graf and Bob Rogers, who play the leads.



Evelyne Carter working on scenery.

MEMBERS of the Little Theater, Webster Groves High School, on Friday night will present their first play of the season, "Stage Door," by Edna Ferber and George Kaufman, with a student cast of 54. Performances will be repeated next Saturday night and on December 6 and 8. The group, made up entirely of students, puts on six plays a season. Eugene Wood, head of the school dramatics department, is producer and director. Members of the cast, electricians, property makers and handlers, and business and publicity managers are students enrolled in the senior and junior dramatics courses. Last year, because of certain pungent lines in "The Petrified Forest," the organization was the center of a mild tempest.

Photos by a Post-Dispatch PICTURES Staff Photographer



Nancy Coester in rehearsal.



Virginia Hundley props a bit of scenery.



Making a poster.





● We don't say you'll feel like giving a song recital, BUT—if constipation's taken the joy out of life—try FEEN-A-MINT, the delicious chewing gum way to relief. What a difference it makes! And it's so easy to take. You simply *chew* it to get all its famous benefits. No wonder folks exclaim: "FEEN-A-MINT seems just like magic!" Try it yourself—*today*.

FEEN-A-MINT TASTES LIKE YOUR FAVORITE CHEWING GUM!



Cuts time 35%, cuts out hard work, users say. Makes windows shine like crystal. Saves hands.

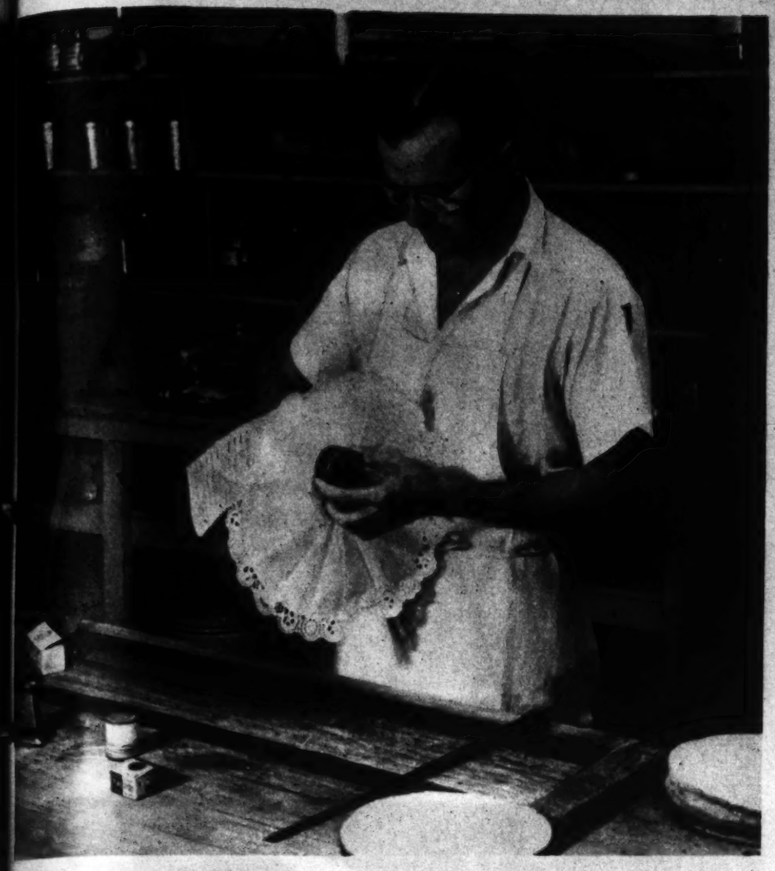
Windex makes windows sparkle in much less time and with less work. Gone is the nuisance of scouring powders, vinegar, ammonia—cleaners that redden and roughen hands. Gone is the work of window washing. You simply spray on Windex. It cuts right through the oily film that holds soot and grime. Then you wipe off the loosened dirt with a clean, dry cloth. Your windows sparkle like new. Windex leaves no streaks or smears, no dirt-catching film.

Get Windex today. Now at new low prices at neighborhood stores wherever you live.

WINDEX Spray
CLEANS WINDOWS WITHOUT WATER

CAKES— with LIGHTS and MUSIC

ALMOST everyone knows about the Mother Goose pie, baked with four-and-twenty blackbirds that began to sing when the crust was broken. Now, for "a pretty dish to set before a king," cakes are being wired for sound to achieve the same effect. A New York confectioner manufactures cakes, installs decorative illumination and by a neat device conceals in the frosted delicacy a small music box, set to play any one of several tunes. The music box begins to play when the cake is cut. An electrical contact between machine and bulb lights up the pastry. Originator of the idea is Carl Seagren. He also is responsible for novel designs, sketched in jelly, on the icing of cakes.



Baker Carl Seagren begins wiring a cake for sound.



Miniature music box, which begins to play when the knife severs a restraining thread, and battery with light bulb attached.



Paper cup and cone cover the box and battery.



Space is made for the mechanical ingredients.





When completed this cake—for a retiring employe of a department store—will show a store truck halted by a red traffic light. His favorite tune will begin when the cake is cut.

Some of the standard designs offered customers. Music boxes play "Happy Birthday," "Easter Parade," "Flying Trapeze," "Parade of the Wooden Soldiers," other tunes.



CATCHING COLD? DO THIS

For Fast Relief from Painful Discomfort



1. Take 2 Bayer Aspirin Tablets and drink a full glass of water. Repeat treatment in 2 hours.

2. If throat is sore from cold, dissolve 3 Bayer Aspirin Tablets in ⅓ glass of water and gargle.

3. If temperature does not go down—if throat pain is not quickly relieved—Call your family doctor.

Just Follow Simple Directions Shown Above — but make sure you Use Genuine Bayer Aspirin

HERE is a bit of sensible advice on what to do to relieve the symptoms of a cold the moment you feel a cold coming on.

Just follow the pictured directions above: Take two Bayer Aspirin tablets with a full glass of water — instantly. Next — dissolve three Bayer Aspirin tablets in one-third of a glass of water and gargle with this mixture twice. Do this at once to relieve the pain, rawness and symptoms of sore throat accompanying colds almost immediately. THEN — because any cold can lead to serious consequences . . . SEE YOUR DOCTOR. He will tell you what treatment to follow.

In all probability, he will tell you to continue with the Bayer Aspirin because it acts to relieve the painful discomforts of a cold with remarkable speed. And because it acts to reduce fever.

This simple treatment has largely supplanted the use of strong medicines in the treatment of cold symptoms. And thousands will tell you it is the simplest and most effective method yet discovered.

When you buy, always ask for "BAYER ASPIRIN" by its full name — never ask for "aspirin" alone. Take this precaution to be sure you get the genuine Bayer.

PAINS—*Fast-acting Bayer Tablets are used by millions on doctors' advice for fast relief of Headache — pain from Rheumatism, Neuritis, Neuralgia.*

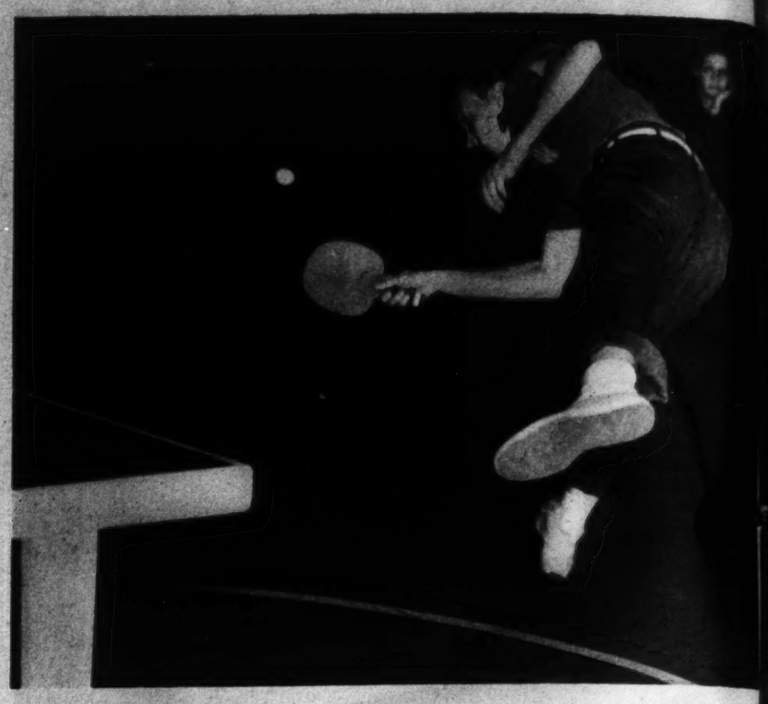


15¢ FOR 12 TABLETS
2 FULL DOZEN 25c

TABLE TENNIS—Champion Stuff



This high-speed flashlight photograph shows the ball hit the net, still depressed by force of the shot. Sandor Glancz is exhibiting.



Jimmy McClure of Indianapolis, co-holder of the world's doubles title, is caught off balance in the St. Louis University Gymnasium.



The colorful McClure takes one far back from the table and makes a brilliant return. His play is spectacular.

UNINITIATED spectators who watched play in the two-day table tennis tournament ending a week ago at St. Louis University Gymnasium were astounded by the vigor required for the game. More commonly known as "ping pong," a trade name popularized by the copyright owner, the game for years suffered from the misconception that it was a "sissy" pastime. A demonstration by experts is convincing contrary evidence.



Glancz, New York expert, hastens to pick one from table's edge.



Sure and steady, the play of Bohumil Vana, 18-year-old Czechoslovakian, affords less excitement but wins championships. He's the world's singles champion. And he won from both his fellow exhibitors in St. Louis.



McClure swings it, and the speed camera catches the ball as it passes directly above the net.



Fast footwork—in reverse — enables Glancz to keep the ball in play after handling this difficult return.

Photos by Jack Gould, Post-Dispatch PICTURES Staff Photographer





Overweight? Try this new, safe plan which has helped thousands to reduce

Forget all your old ideas about reducing. Ask your grocer for a package of Ry-Krisp and start losing weight the proven Ry-Krisp way. This method, explained in the booklet offered below, involves no hard-to-follow diet, no exhausting exercise. Just eat sensibly, exercise moderately and eat 2 or 3 Ry-Krisp wafers at each meal as your exclusive bread. Ry-Krisp is important because each wafer has only 20 calories yet supplies minerals and bulk often lacking in reducing diets. Best of all, these whole rye wafers have a hearty tang and goodness your whole family will enjoy. So start now to serve Ry-Krisp at every meal.

FREE REDUCING BOOKLET. Amazing new booklet explains how an average individual can enjoy his own choice of foods and still lose ½ pound a day. Send for booklet today, stating whether it is for man or woman. Address Ry-Krisp, 3426 Checkerboard Square, St. Louis. Offer is good only in U. S. and Canada.



To protect you, the name Ry-Krisp is baked in every wafer. Accept no substitute.

Reduce the easy RY-KRISP way

ASYLU



This baby, only

Photos by Forest Service, U Department of Agricu

IT'S A SCIENTIFIC MA
Air-Condition
DUKE OF DUNDEE
Discover new smoking pleasure with "The Filter Pipe that Never Bites"
All Styles - Imported Briar
WRITE FOR FREE BOOKLET
CONTINENTAL BRIAR PIPE CO., INC.,
Also ROYAL DUK

ASYLUM for ORPHAN DEER



This baby, only 10 hours old, was found hidden here in a dense thicket.

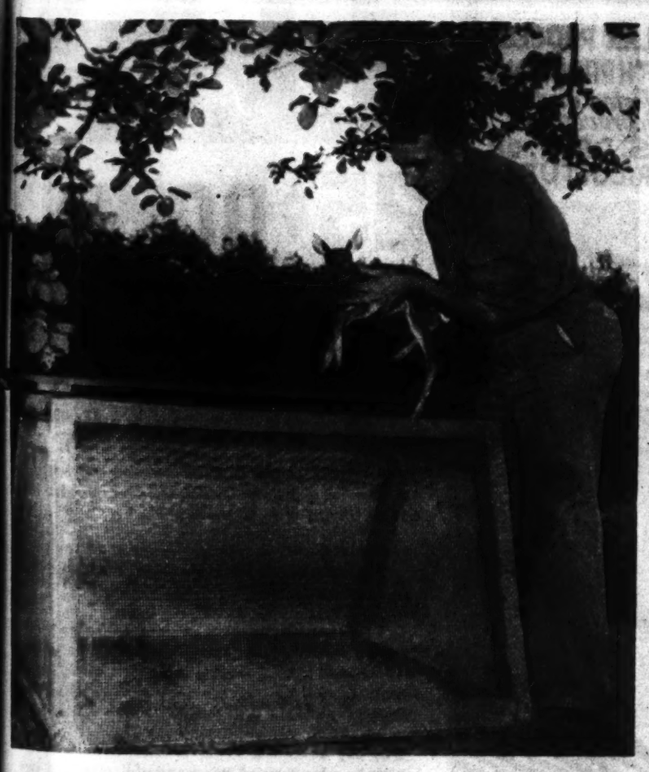


YOUNG deer get almost as much care as babies in the Pisgah National Forest Game Refuge in North Carolina. The United States Forest Service nurtures several hundred fawns each year under scrupulously sanitary conditions and protects them from predatory animals until they are big and fleet enough to watch out for themselves in the forest.

Fred Ruff, forest service technician, occasionally has to administer a dose of castor oil to a fawn. His young son watches with deep sympathy.



Instead of a wildcat, it's a Federal game warden who finds him. Natives of the district are paid $4 for every fawn they find alive.



And the fawn is placed in a nursery pen along with others of his size. Expert care keeps the death rate of the fawns down to five per cent, although they are very susceptible to disease.

Photos by Forest Service, United States Department of Agriculture



Lunch from the bottle. And it's pasteurized milk.

SMILE



LET OTHERS BOIL!

Freeze-up is a major hazard of winter driving. Put in "Eveready" "Prestone" anti-freeze, and your car has *guaranteed protection* all winter long!

Put in ordinary anti-freeze, and you keep worrying, checking and replacing lost anti-freeze, even if you escape costly freeze-ups.

HERE'S THE BIG DIFFERENCE:

"Prestone" anti-freeze can stand engine heat as well as winter's cold. *It will not boil off.* It contains no alcohol. It *stays put* when ordinary anti-freezes boil away.

You can have more fun this winter. You can *really* protect the other drivers in the family as well as yourself, from freeze-up troubles. And you can do it economically, because you only buy "Prestone" anti-freeze *once-a-winter.*

Smile with "Prestone" anti-freeze, *let others boil!*





$2.95 A GALLON

Read this famous guarantee... remember that hundreds of thousands of cars *do* freeze up each winter... that these freeze-ups *do* cost millions of dollars every year... think of the annoyance (and expense) of having to replace volatile anti-freeze as it boils away. Decide *now* to enjoy *real economy* and side-step winter worries with guaranteed "Prestone" anti-freeze.

EVEREADY PRESTONE
TRADE-MARKS
ANTI-FREEZE

The words "Eveready" and "Prestone" are trade-marks of National Carbon Co., Inc.

COSTS MORE BY THE GALLON...
LESS BY THE WINTER



THE LONG DEAD GREAT RETURN VIA THE STAGE

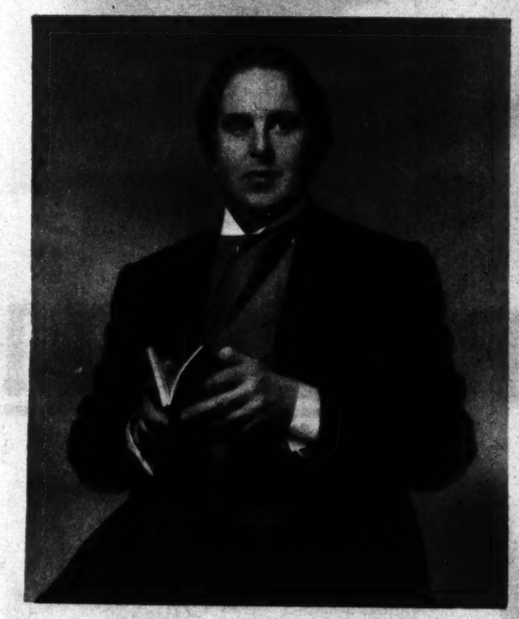
CHARACTERS out of history have been fairly swarming on the stages of New York theaters this season. Peter Stuyvesant, Abraham Lincoln, Oscar Wilde, Robespierre and Marie Antoinette are among the public figures of the past whose careers have been contributing to the entertainment of 1938 theater-goers. Some of the historical plays are established box office hits, notably Maxwell Anderson's "Knickerbocker Holiday," a musical show.



Walter Huston as one-legged Peter Stuyvesant of New York in "Knickerbocker Holiday."



Martin Gable as Danton and Alexander Sokoloff (gray wig) as Robespierre in Orson Welles' Mercury Theater play, "Danton's Death."



Robert Morley in title role, "Oscar Wilde."



Ray Middleton plays Washington Irving in Maxwell Anderson's "Knickerbocker Holiday."



Raymond Massey (an Englishman) in "Abe Lincoln in Illinois," by Robert E. Sherwood.



Eva LeGallienne, the Marie Antoinette of "Madame Capet," historical play that failed.

UNION-MAY-STERN Pre-Christmas Sale!

"EULAN PROCESS"

2 MOTH-PROOFED • 5 Year Guaranteed ALL WOOL BLANKETS

made by AMERICAN WOOLEN CO.

MOTHS AND BEETLES CANNOT PASS THE MOTHPROOF LINE!

$10.95 for 2 BLANKETS

CERTIFIED QUALITY ALL WOOL BLANKETS

EULAN PROCESS MOTHPROOFING Tested and Approved by U.S. DEPT. OF AGRICULTURE

25¢ DOWN
25¢ A WEEK

Spectacular value, such as this, is seldom offered—and our supply is limited. Two-tone plaids . . . Deep pile . . . Beautifully bound with 4" Acetate Rayon. Your choice of four gorgeous colors.

★★★"Eulan Treatment" moth-proofing. Guaranteed for five years by the American Woolen Co., the largest woolen mills in the world.

As fine in quality as you would expect at any price . . . the best in workmanship as is possible for human skill to achieve.

SOFT — FLUFFY — woven scientifically to retain warmth and keep out the cold. The correct weight for comfort . . . not too heavy to disturb your slumber. For zero or sub-zero weather, these two blankets are more than ample.

Why pay $16.00 or more for Blankets? Take immediate advantage of this wonderful offer and save $5.00 or more! Buy nearly a life-time of warmth. $10.95 for these two Blankets. Pay only 25c down and 25c a week.

★★★"Eulan Treatment" is the treatment of woolen materials in a solution of penta - chlorodioxy - triphenyl methane-sulphonic acid solution. An impregnated treatment that is permanent.

SMALL CARRYING CHARGE

ALL WOOL BLANKET • GUARANTEED MOTH PROOF Guaranteed against Damage by Moths or Beetles for Five Years from Date of Purchase. Should such damage occur, return the Blanket and this Card to us or to your dealer. A new Blanket will be sent to you—free of charge. American Woolen Co.

GREEN ROSE TAN CEDAR

MAIL THIS COUPON TODAY!

UNION-MAY-STERN, St. Louis, Mo.
I want to take advantage of your Hamilton Ross-American Woolen Co. blanket offer of 2 blankets for $10.95. I enclose —— down payment and agree to pay the balance at 25c a week.
Name ——
Address ——
City ——
Please send my 2 blankets in the color I have checked.
Green ..... Rose ..... Tan ..... Cedar .....
As your supply is limited, in case you do not have color checked above you may send me, as my second color choice
Green ..... Rose ..... Tan ..... Cedar .....
☐ ADD TO MY ACCOUNT ☐ CLOSED ACCOUNT ☐ NEW ACCOUNT

ORDER BY PHONE TODAY—SUNDAY—CALL CHestnut 2280
OPERATOR WILL BE ON DUTY FROM 10 A. M. TO 5 P. M.

UNION-MAY-STERN
SARAH & CHOUTEAU VANDEVENTER & OLIVE OLIVE AT TWELFTH, ST. LOUIS 206 N. 12th ST. 616-20 FRANKLIN AVE.



12 PAGES IN COLORS IN TWO SECTIONS

ST. LOUIS POST-DISPATCH

FIRST SECTION

ST. LOUIS, MO., NOVEMBER 27, 1938

POPEYE

This comic appears every day in the daily Post-Dispatch



LI'L ABNER by AL CAPP

11-27

Advice fo' Chillun

I NEARLY SCARED 'EM T' DEATH!-AM I A CARD!!

OH-IF I WERE ONLY SEVENTY AGAIN, I'D CHASE HIM AND CHOKE HIM!!

... DON'T GO SCARING OLDER FOLK, ... 'CAUSE WHEN YOU'RE GONE, THEY'LL HOPE YOU CHOKE. SUBMITTED BY MILDRED JOSEPHS, KEARNEY, N.J.

WAL-**FRY MAH HIDE.!!**-EF IT HAIN'T OUR KIN-FOLKS, TH' HUNKS TWINS, MAY AN' JUNE!

HAIN'T SEEN YO' GALS SINCE YO' WERE NINETEEN YARS OLD. THET WERE 'BOUT TWENTY-FIVE YARS AGO. YO' SHO' HAS GROWED UP T' BE FINE-LOOKIN' YOUNG LADIES!

Home Sweet Home

WE JEST COME FO' A SHORT VISIT.

WE CAINT STAY LONG-ONLY TILL WE KETCHES OURSELVES A COUPLA HUSBINS.

WE FIGGERS IT'S UP T' US T' MAKE A COUPLA LONELY MEN HAPPY AN' GIVE 'EM TH' RIGHT T' SUPPORT US.

SO WILL YO' SPREAD TH' GOOD WORD AROUN' TOWN THET WE KIN BE COURTED, AUNT PANSY?!

MAKE YO'SELFS COMF'TABLE WHILE AH SPREADS TH' GOOD WORD AROUND!-YO' BETTER STAND AT TH' DOOR, SON, AN' CONTROL TH' FIGHTIN' MOBS O' YOUNG, HANDSOME BACHELORS-

AH'LL DO MAH BEST!

HI THAR, ABIJAH GOOCH!!-AH HAS SOME WONDIFUL **NEWS** FO' YO'-

AH KNOWS ALL ABOUT IT!-AH **SEEN** 'EM GIT OFF TH' TRAIN. **AH'M LEAVIN' TOWN!!**

HOWDY, HANNIBAL HOOPS-AH GOT A SURPRISE FO' YO'-

AN' **AH** GOT A SURPRISE FO' **YO'!**-AH **SEEN** THEM TWO CRITTERS, SO AH'M A-PUTTIN' A EXTRY BOLT ON TH' DOOR!-AH WARNS YO', MAMMY YOKUM-**AH'M A DESPERATE MAN!!**

GULP AH BETTER TRY ONE O' TH' OLDER, STEADIER BACHELORS. AH'LL TRY OLE MAN MOSE-HOPE HE HAIN'T KICKED TH' BUCKET!

HOWDY, OLE MAN MOSE!-AH INVITES YO' OVAH TO OUR HOUSE!!

HEE!-HEE!!-AH CAIN'T GO, PANSY!! THEY--**HO!-HO!**--IS A-COMIN' FO' ME!!-

HA!-HA!-HA!

WHO IS?

TH' **PO-LICE!!**-WHEN AH SEEN THEM TWO OLE MAID KIN O' YOURN COMIN' INTO TOWN-AH FIGGERED SOONER OR LATER, YO'D BE AFTER **ME!**-**SO AH DONE CONFESSED T' TH' STAGECOACH HOLD-UP 70 YARS AGO!**-AH'LL BE SAFE IN JAIL FO' TH' REST O' MAH NACHERAL LIFE!-IT WERE TH' **EASY** WAY OUT!

GULP THAR'S ONLY **TWO** BACHELORS' LEFT - THEY'S TH' MOST MIZZUBLE CRITTERS IN DOGPATCH BUT THEY IS BETTER'N NOTHIN'!

HAIRLESS JOE AN' LONESOME POLECAT!!-WHUT WOULD YO' SAY EF AH INVITED YO' T' HAVE DINNER WIF TWO BEAUTIFUL YOUNG LADIES?

AH'D SAY GIT RID O' TH' YOUNG LADIES AN' GIVE **US** THAR FOOD.

ME SAY-IS GOOD!-ME AND JOE CAN LICK ANY TWO YOUNG SQUAWS AND TAKUM FOOD **AWAY!**

WAL, YO' KIN COME T' DINNER ON CON-DISH-UN YO' DO NOT ACK **ROUGH** WIF TH' YOUNG LADIES!

WE WON'T ACK ROUGH. EF THEY TRIES T' SNATCH ANY FOOD, AH'LL SAY "EXCUSE ME." BEFO' AH **BASHES** 'EM!

IS OKAY TO HAVE DINNER WITH YOUNG SQUAWS IF YOUNG SQUAWS NO EAT MUCH. IF YOUNG SQUAWS EAT **MUCH**, I **SCALPUM.**

AND SO LOVE COMES TO MAY AND JUNE--*CONTINUED*--

BOYS AND GIRLS! . . . WIN CASH PRIZES! . . . HAVE FUN!
***See* THE WEEKLY WHIZZER** Every Saturday In the POST-DISPATCH

BIG C

11 27

AH, ME! OPERA FOR ACTORS C ONE INTO CON INTERESTING C

VERY WELL! COME ON, DEA IT'S TOO LATE DRIVE ON!

COMIC

STRANGE! T ELECTRIC HOT JETS ARE A QUICK, WAHO GIVE ME TH PASS KEY

TH

BIG Chief WAHOO

by SAUNDERS and WOGGON

11 27

























More Fun Than a Circus! THE WEEKLY WHIZZER $ $ $ Lots of Cash Prize Contests! $ $ $ Every Saturday in the POST-DISPATCH

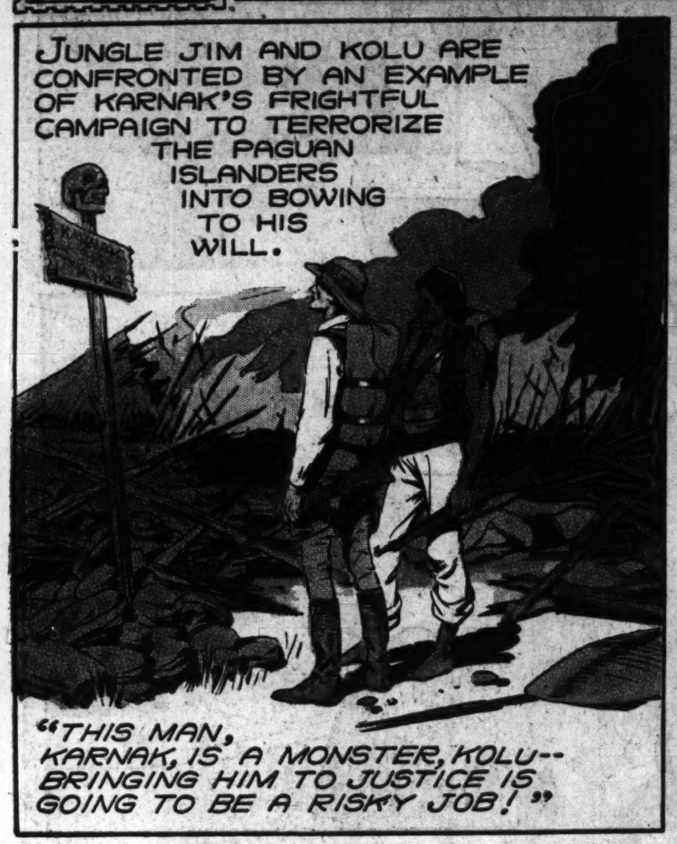
SAVE THESE STAMPS

JUNGLE JIM

BY ALEX RAYMOND

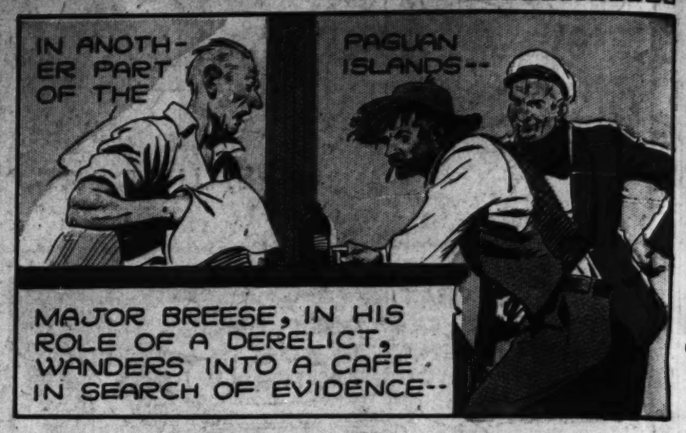
SAVE THESE STAMPS

Registered U. S. Patent Office





Copr. 1938, King Features Syndicate, Inc., World rights reserved.





Flash Gordon

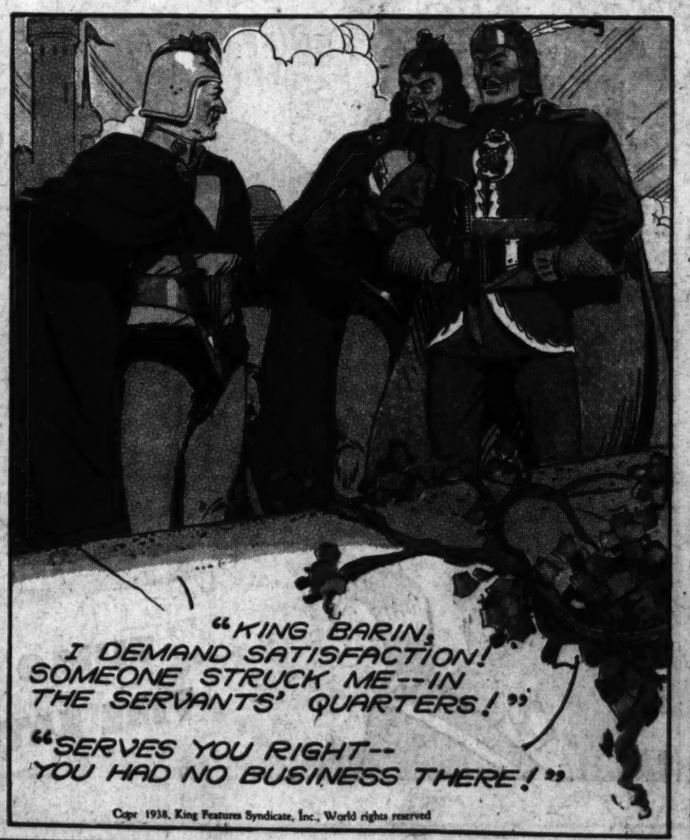
Registered U. S. Patent Office









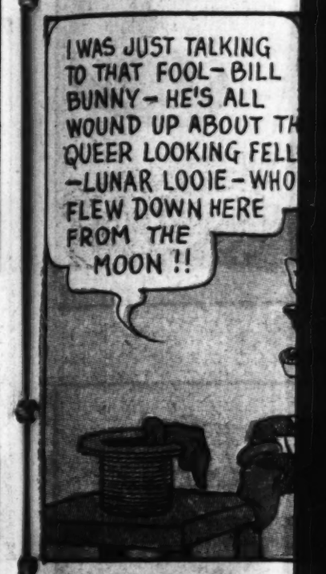


Copr. 1938, King Features Syndicate, Inc., World rights reserved

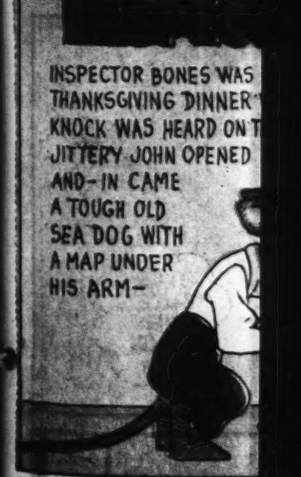


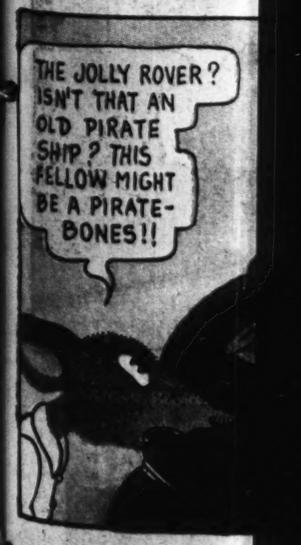
Cash Prize Contests! Lots of fun in THE WEEKLY WHIZZER A Newspaper for Boys and Girls Every Saturday in the POST-DISPATCH











HELLO-MISTER BILL BUNNY !! ISN'T THIS AWFUL WEATHER?

OH!! HELLO RIP!! I WASN'T THINKING ABOUT THE WEATHER-I WAS THINKING ABOUT THAT MAN, FROM THE MOON WHO IS VISITING THE HOLLOW-

I DON'T KNOW MUCH ABOUT HIM-EXCEPT THAT HE'S BUILT AWFUL FUNNY!

BUT-I HEARD HIM SAY THAT HE WAS BUILT MORE PRACTICAL THAN WE ARE-HE SAID-

-THAT HE WAS STRONGER THAN ANYONE OF US-BECAUSE -HE HAS NO BONES-HE'S ALL MUSCLE !! AND HE CAN STRETCH HIS ARMS AS IF THEY WERE MADE OUT OF RUBBER

HE SAID THAT HE LIKES US AND WHEN HE GOES BACK TO THE MOON-HE'S GOING TO TAKE SOME OF US ALONG WITH HIM-FOR PETS!!

WELL-HE ISN'T GOING TO TAKE ME!! I'M GOING OVER TO SAY GOOD-NIGHT TO GRUMPY BEFORE HE GOES TO SLEEP FOR THE WINTER -AND THEN I'M GOING TO GO TO SLEEP-TOO!! GOOD-NIGHT!

I WAS JUST TALKING TO THAT FOOL-BILL BUNNY-HE'S ALL WOUND UP ABOUT THAT QUEER LOOKING FELLOW -LUNAR LOOIE-WHO FLEW DOWN HERE FROM THE MOON !!

WHAT DID BILL SAY ABOUT HIM ?

-RIP RACKEY TELLS GRUMPY ALL WHAT BILL SAID-HOW STRONG LUNAR LOOIE IS AND HOW HE PLAN-NED TO TAKE SOME OF THE HICKORY HOLLOW FOLKS BACK TO THE MOON WITH HIM FOR PETS -THEN WITH-OUT WARNING THE DOOR OPENS AND LUNAR LOOIE WALKS IN.

HELLO-GRUMPY !! AND RIP RACKEY-HOW ARE YOU ?

YE-E-O-W!! STAY AWAY FROM ME MISTER LUNAR !

HELP!!!

I JUST DROPPED IN TO CHAT AND GET OUT OF THE COLD -I'M NOT DRESSED FOR THIS KIND OF WEATHER -I NEED AN OVER-COAT HM-M-M-THERE'S YOURS HANGING UP THERE-I WONDER IF IT FITS ME?

HM-M-M- THE SLEEVES FIT FINE-AND-IT'S NICE AND WARM-TOO !!

YOU SLEEP ALL WINTER-GRUMPY -SO YOU DON'T HAVE MUCH USE FOR IT DO YOU ?

HM-M IT DRAGS A LITTLE-QUITE A LITTLE-DOESN'T IT?

ONE OF YOU BOYS GET A SISSORS AND CUT IT DOWN TO MY SIZE-COME! COME!! NOW!! DON'T BE AFRAID OF ME!!

BUT GRUMPY AND RIP ARE AFRAID! "EVEN IF HE DID-N'T LOOK STRONG," GRUMPY SAID LATER, "HE SURE LOOKED, ACTED AND TALKED LIKE HE WAS CRAZY."

INSPECTOR BONES WAS EATING HIS THANKSGIVING DINNER WHEN A KNOCK WAS HEARD ON THE DOOR-JITTERY JOHN OPENED IT AND-IN CAME A TOUGH OLD SEA DOG WITH A MAP UNDER HIS ARM-

HM-M-M MR. BOWSER THIS IS A VERY INTER--ESTING MAP! WHERE DID YOU GET IT ?

CALL ME BLACK BOWSER-PAL-AS FINE A SEA DOG AS SAILED ON THE JOLLY ROVER !!

THE JOLLY ROVER? ISN'T THAT AN OLD PIRATE SHIP? THIS FELLOW MIGHT BE A PIRATE-BONES!!

QUIET JITTERY!! LET BLACK BOWSER TELL HIS STORY !!

CONTINUE -MISTER BOWSER!

BLACK BOWSER IS THE NAME-SIR! I FOUND THAT MAP IN THE OLD SEA CHEST OF CAPTAIN BARKER-

THE SKIPPER OF THE JOLLY ROVER !!

-AND BLACK BOWSER TELLS A WILD STORY OF THE ADVENTUROUS LIFE OF CAPTAIN BARKER SO THAT BONES WILL BE ABLE TO UNDERSTAND THE MAP'S ODD MARKINGS.

-NEXT WEEK- THE MAP

WHEN SHE TRADED CLOTHES WITH INSPECTOR BONES

THE TERRORS SHAWL

HICKORY HOLLOW PULL-A-LONGS

THE MASK SHE USED WHEN SHE DISGUISED HERSELF AS THE INSPECTOR

NEXT WEEK JITTERY JOHN

PASTE

FOLD

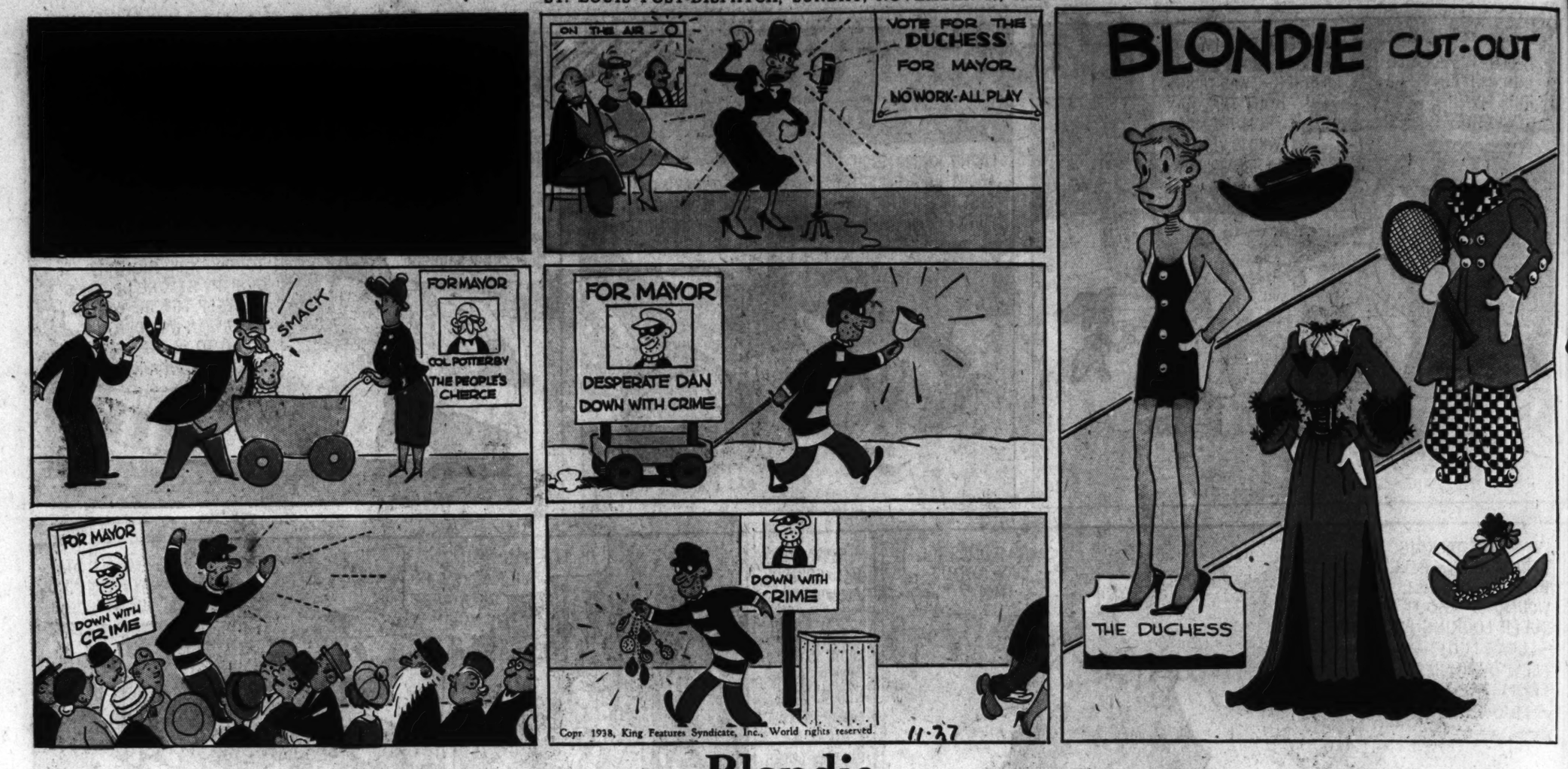
FOLD

INSERT THREAD

FOLD

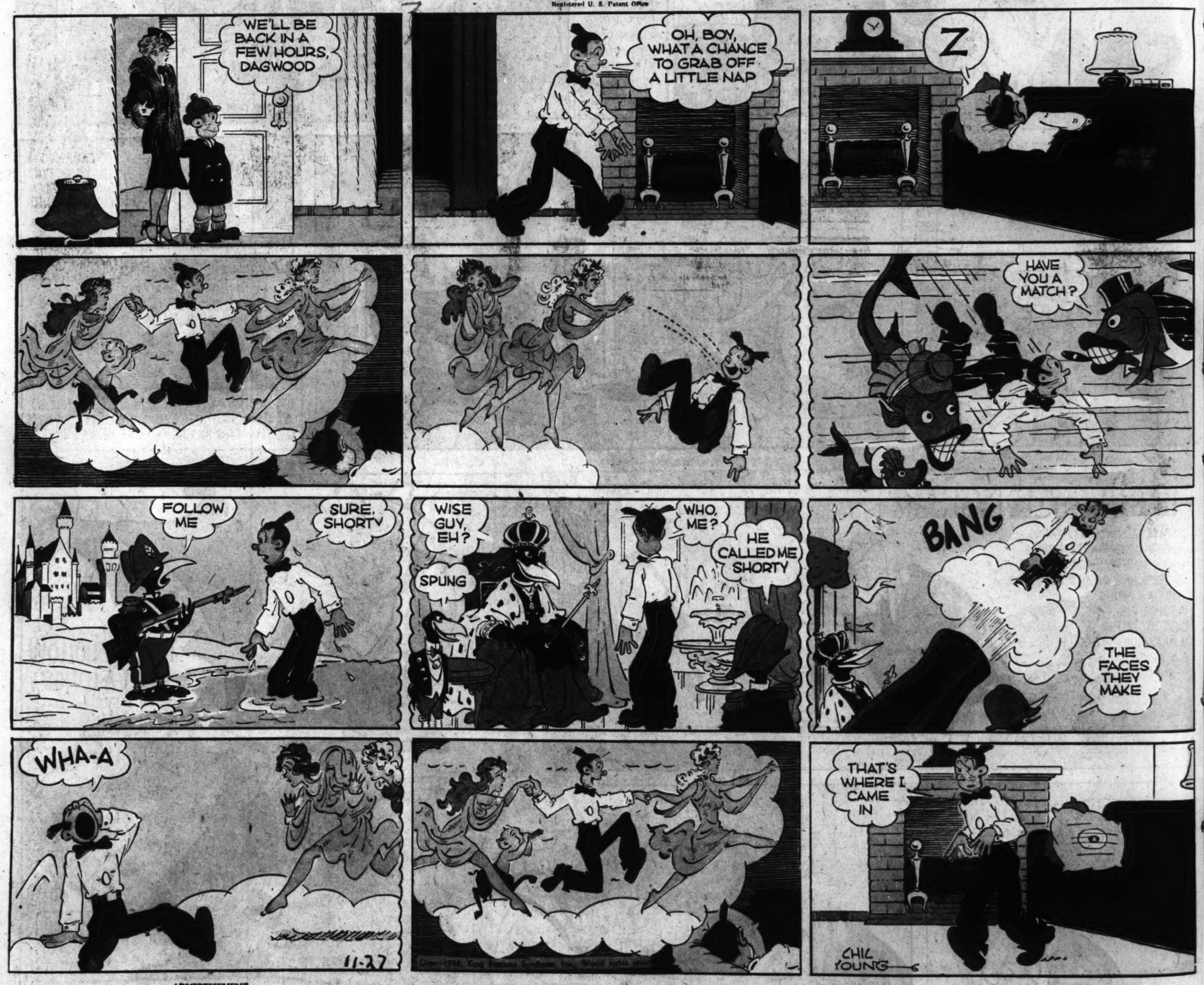
THE TERRIBLE TERROR

PASTE ON THIN CARD-BOARD THEN CUT OUT, FOLD PASTE, ATTACH THREAD, PLACE A WEIGHT ON FLAP AND PULL-A-LONG



Blondie

Registered U. S. Patent Office



ADVERTISEMENT

WHAT IS THE OLDEST KNOWN GAME?
CHESS

IT'S YOUR MOVE —THERE'S REAL FOOD-ENERGY IN THIS DELICIOUS CANDY BAR

CURTISS
Butterfinger
5¢
THE ENERGIZING PEANUT BUTTER CONFECTION

BECAUSE—IT'S RICH IN
DEXTROSE

ADVERTISEMENT

12 PAGES IN COLORS IN TWO SECTIONS

ST. LOUIS POST-DISPATCH

SECOND SECTION

ST. LOUIS, MO., NOVEMBER 27, 1938

JANE ARDEN

Reg. U. S. Patent Office

by Monte Barrett and Russell E. Ross

11-27

AFTER ALICE FURZE TRAPPED THE MAN WHO RESCUED HER, SHE RETURNED TO JANE'S APARTMENT

I HURRIED BACK AS QUICKLY AS I COULD— I WAS AFRAID THERE MIGHT BE MORE ENEMY AGENTS ABOUT!

?

I'VE BEEN MISTAKEN ABOUT YOU— WHEN YOU MADE OFF WITH THE PLANS I THOUGHT YOU WERE WORKING FOR FELIX GALT— BUT WHEN HE DIDN'T RECOGNIZE YOU—

ME? WORKING FOR HIM?

I'M ON THE RIGHT TRACK— IF I PLAY MY HAND PROPERLY SHE'LL TELL EVERYTHING SHE KNOWS!

I KNOW BETTER NOW—THAT'S WHY I'M HERE — WHY, IF THOSE MEN EVEN DREAMED YOU KNEW ABOUT THOSE PLANS, YOUR LIFE WOULDN'T BE WORTH A DIME!

LET'S GET THIS STRAIGHT— WHAT MAKES YOU THINK I KNOW ABOUT THESE PLANS?

SO YOU STILL DON'T TRUST ME?

THERE'S A LOT WHICH NEEDS EXPLAINING!

ALL RIGHT— I'M A GOVERNMENT AGENT— I WAS CARRYING THE PLANS, WHILE CAPTAIN SPENCE, THE MAN IN THE DRAWING ROOM, ACTED AS A DECOY—

AFTER HE WAS KILLED, I THOUGHT THEY HAD SPOTTED ME, SO I MANAGED TO PASS THE PLANS ALONG TO YOU!

PRETTY CLEVER—THEY WOULDN'T SUSPECT ME OF HAVING THEM!

BUT YOU GAVE ME BACK THE WRONG BAG— THE PLANS ARE MISSING—THAT'S WHY YOU MUST TELL ME WHERE THEY ARE!

I'M BEGINNING TO UNDERSTAND— WAIT HERE!

SUE TOOK MY BAGS HOME WITH HER— THE PLANS ARE THERE!

ister and Tribune Syndicate.
n Rights Reserved.

I THINK SHE TRUSTS ME NOW, BUT I'M TAKING NO CHANCES— I'LL JUST TAG ALONG!

H'M— ALICE CAME STRAIGHT BACK HERE— SHE PLAYED ME FOR A FOOL ONCE BUT NOT THIS TIME— I'LL SEE WHAT THIS IS ALL ABOUT!

TYPHOON

FOTCH A BANDAGE FER MY ARM, HENHUSSY—THEM PESKY FUDDYS MIGHTY NIGH GOT ME!

MY LAND— YOU'RE WOUNDED! HAS THE FEUD BROKE OUT AGAIN?

PLUMB TREACHEROUS, THEM FUDDYS— YE CAIN'T TRUST ONE O'EM 'ROUND A BEND IN THE ROAD!

WHAT HAPPENED? DID THEY **AMBUSH** YOU?

I RECKON THET WAS IT— LEASTWAYS, HE WAR A-SQUATTIN' BEHINT A BUSH!

TSK-TSK-TSK— AS TREACHEROUS AS A RATTLE-SNAKE—TELL ME ABOUT IT!

WAL, I WAR A-HUNTIN' OVER TOTHER SIDE O' THE MOUNTING WHEN I SPIED ME A FUDDY, A-TRAIPSIN' ALONG, ALL ONSUSPECTIN' LIKE—

YES, GO ON—

WAL, SEZ I TO M'SE'F, HYAR'S A CHANCET T' GIT ME A FUDDY— SO I EASES BEHINT A TREE AN' PULLS A KEERFUL BEAD ON 'IM—

BUT **YOU'RE** THE ONE WHO GOT SHOT!

THET'S WHAR THE SNEAKIN' PART COMES IN—

AFORE I COULD SQUEEZE THE TRIGGER, SOME PESKY FUDDY UPS AN' POPS **ME** F'M BEHINT A BUSH —NOW THET'S WHUT I CALLS PLAIN LOW-DOWN **TREACHERY!**

SAKES ALIVE!

Jane Arden's Wardrobe

GLORIA SMITH, ANN ARBOR, MICH.

LAVERN BILLMEYER, ST. LOUIS, MO.

NANCY SHELTON, MEMPHIS, TENN.

BETTY WALDROP, WICHITA, KANS.

BONNIE DENNY, NEW ALBANY, IND.

11-27

THE FACES THEY MAKE

-IT'S RICH IN
TROSE
R YOUR BODY
LY FOR ENERGY

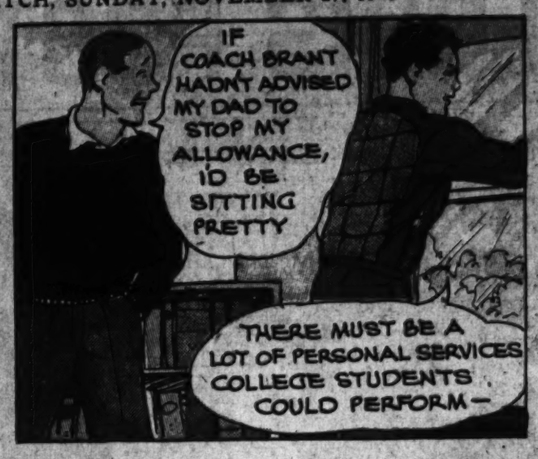
NED BRANT

By BOB ZUPPKE

Copyright, 1938, Register and Tribune Syndicate. Great Britain Rights Reserved.

DRAWN BY B. W. DEPEW



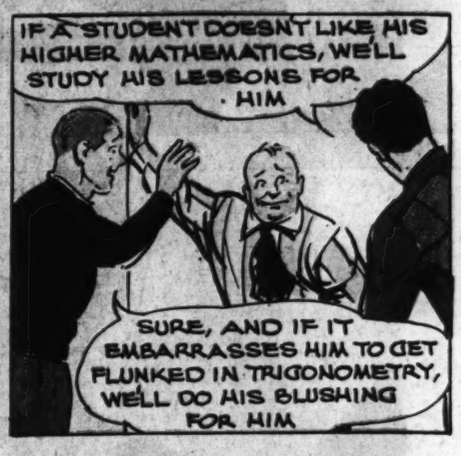












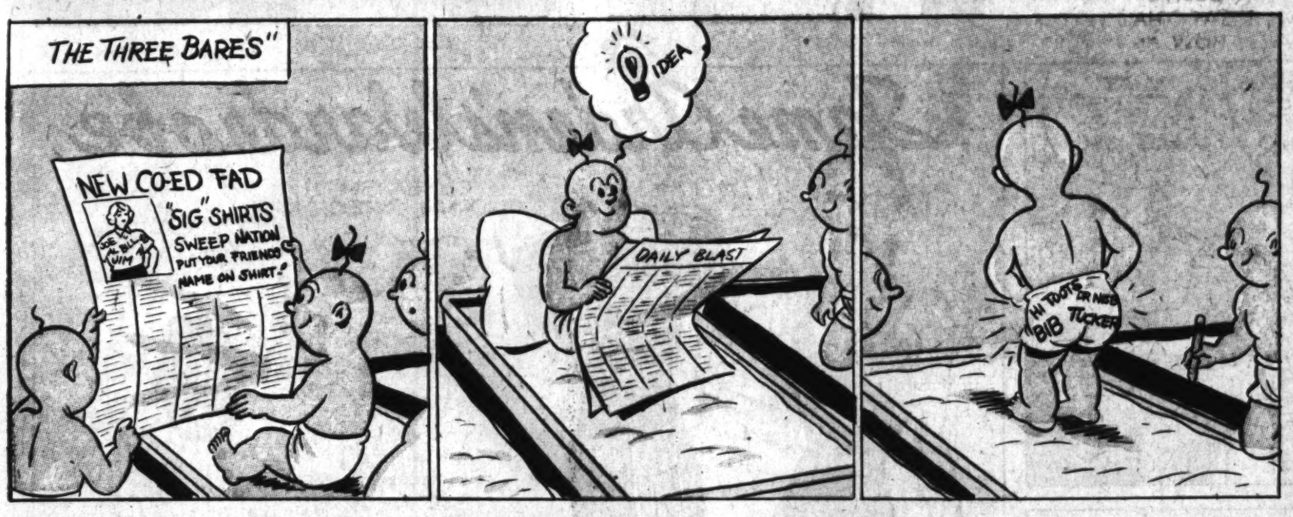




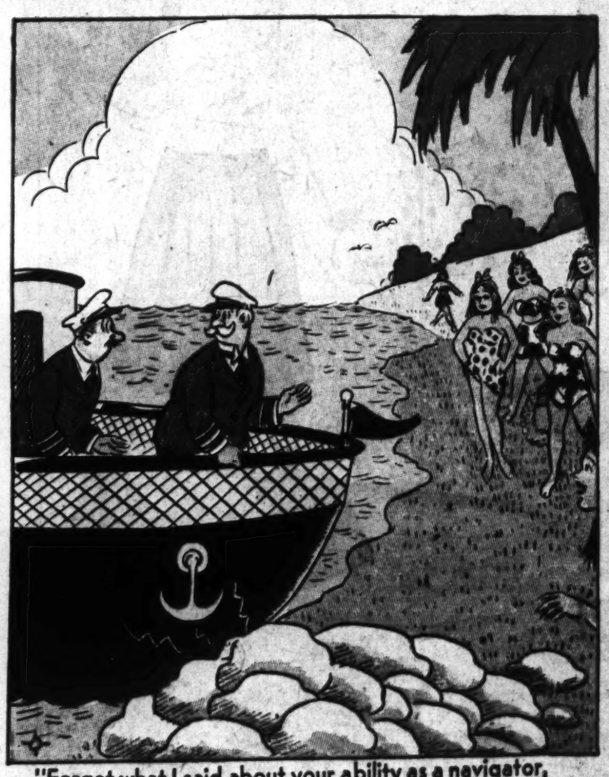


OFF THE RECORD

By ED REED







"Forget what I said about your ability as a navigator, Wimberly.



"But you ought to see the other pooch!"



"I'm sorry, dear, but the police said not to touch a thing until they arrive!"

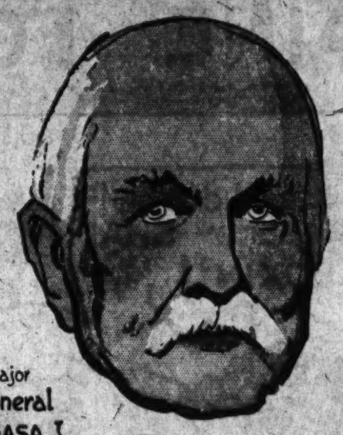


"Now this perfume just stinks with romance!"

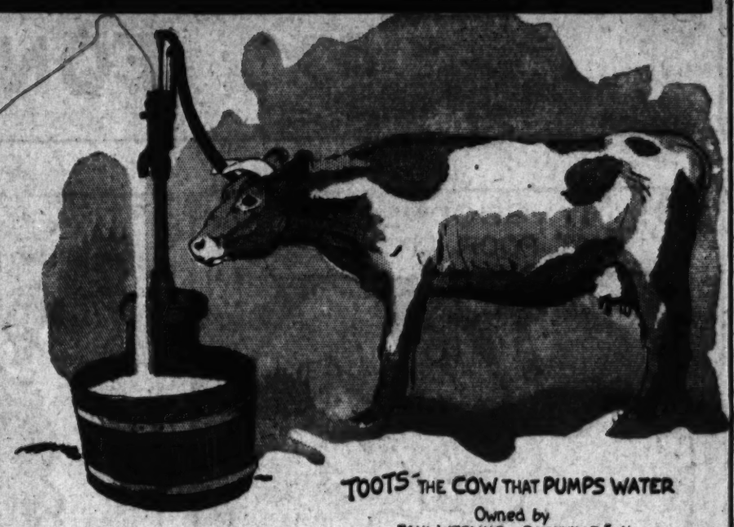
Believe It or Not



And... Klie... T... ONE... MAN... ARM... The I... LIE... HAS ON...



Major General AMASA J. PARKER ATTENDED 76 COMMENCEMENTS OF UNION COLLEGE, Schenectady

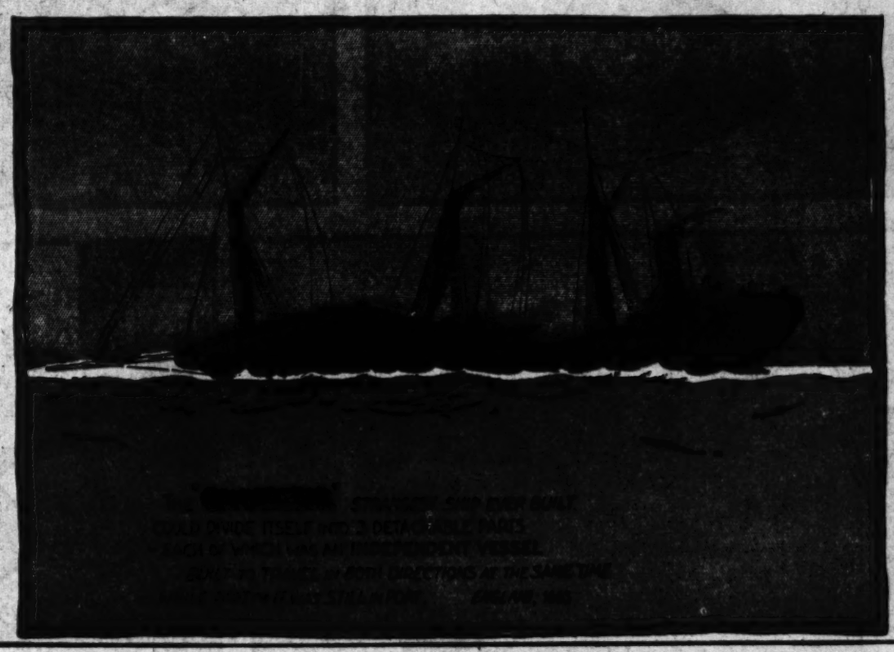


TOOTS THE COW THAT PUMPS WATER
Owned by PAUL WESLING — RUSHVILLE, Indiana

THE NAMES OF THE 14 CHILDREN OF L. H. KELLEY McDunn, W. Va. BEGIN WITH THE LETTER "L"

LUTHER
LEEOTIS
LOUELL
LOMER
LESLEY
LARNEL
LAWRENCE
LEWIS
LURA
LORA
LASSIE
LIBBY
LEONA
LUCILLE

Copr. 1938, King Features Syndicate, Inc., World rights reserved.





Prizes and Fun Galore in . . . THE WEEKLY WHIZZER A Newspaper for Boys and Girls EVERY SATURDAY IN THE POST-DISPATCH

TOONERVILLE FOLKS

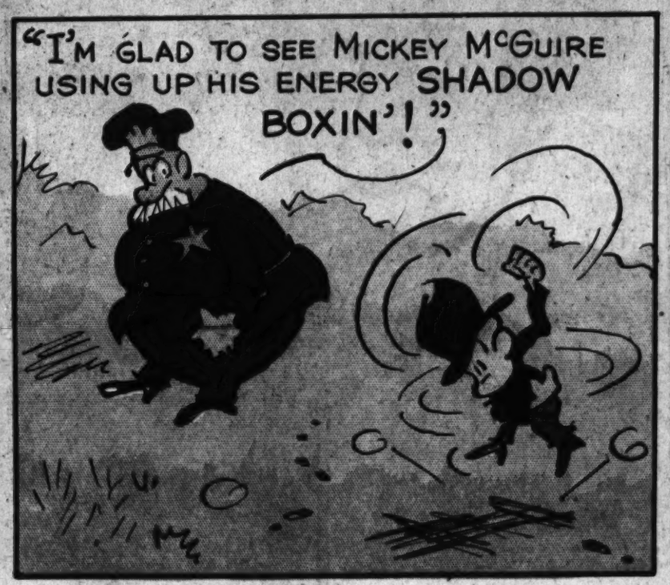
BY FONTAINE FOX

(Copyright 1938—by Fontaine Fox. Trade Mark Reg. U. S. Pat. Off.)
Great Britain Rights Reserved

MICKEY (HIMSELF) McGUIRE













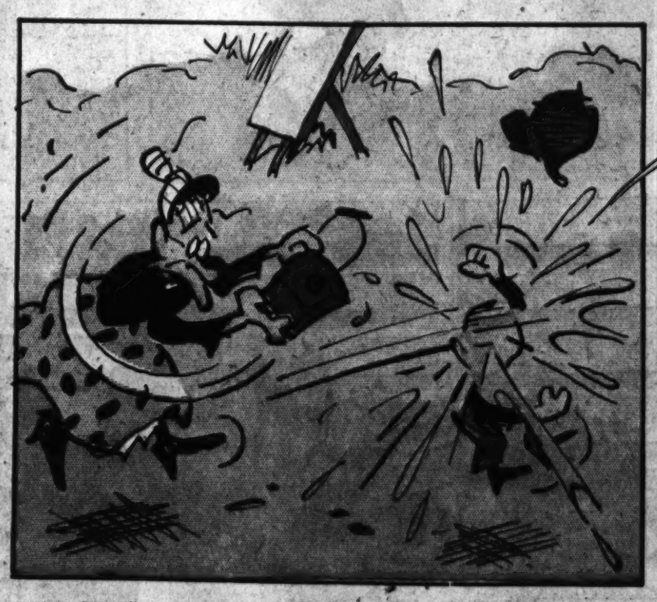








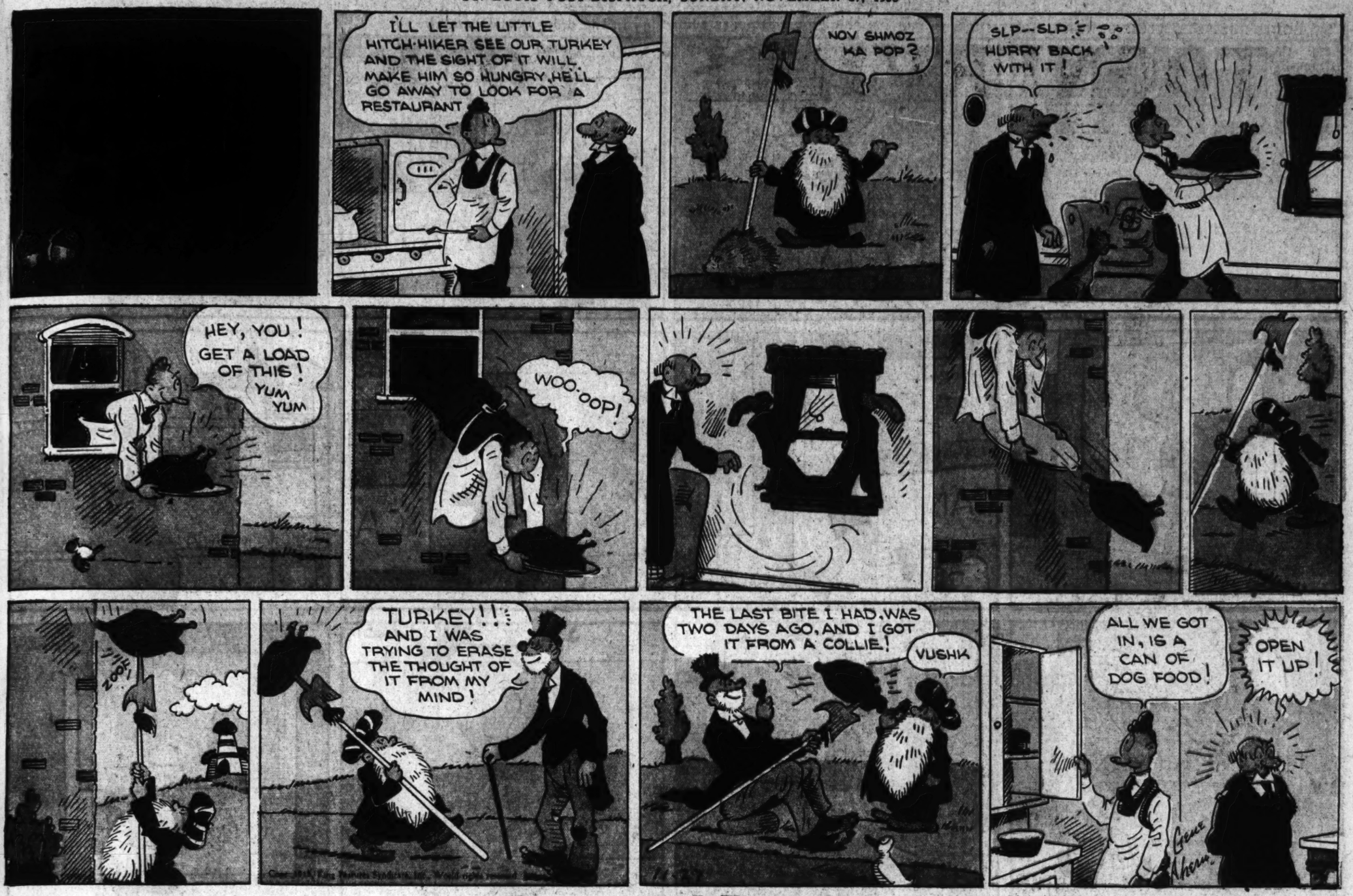






BOYS and GIRLS! Win Cash Prizes!
See THE WEEKLY WHIZZER EVERY SATURDAY IN THE POST-DISPATCH





Room and Board

Registered U. S. Patent Office



ADVERTISEMENT

WHAT IS THE WORLD'S LONGEST TUNNEL? SIMPLON TUNNEL, SWITZERLAND

IN AMERICA, THE BIGGEST CANDY BAR FOR FOOD-ENERGY IS-

CURTISS Baby Ruth 5¢

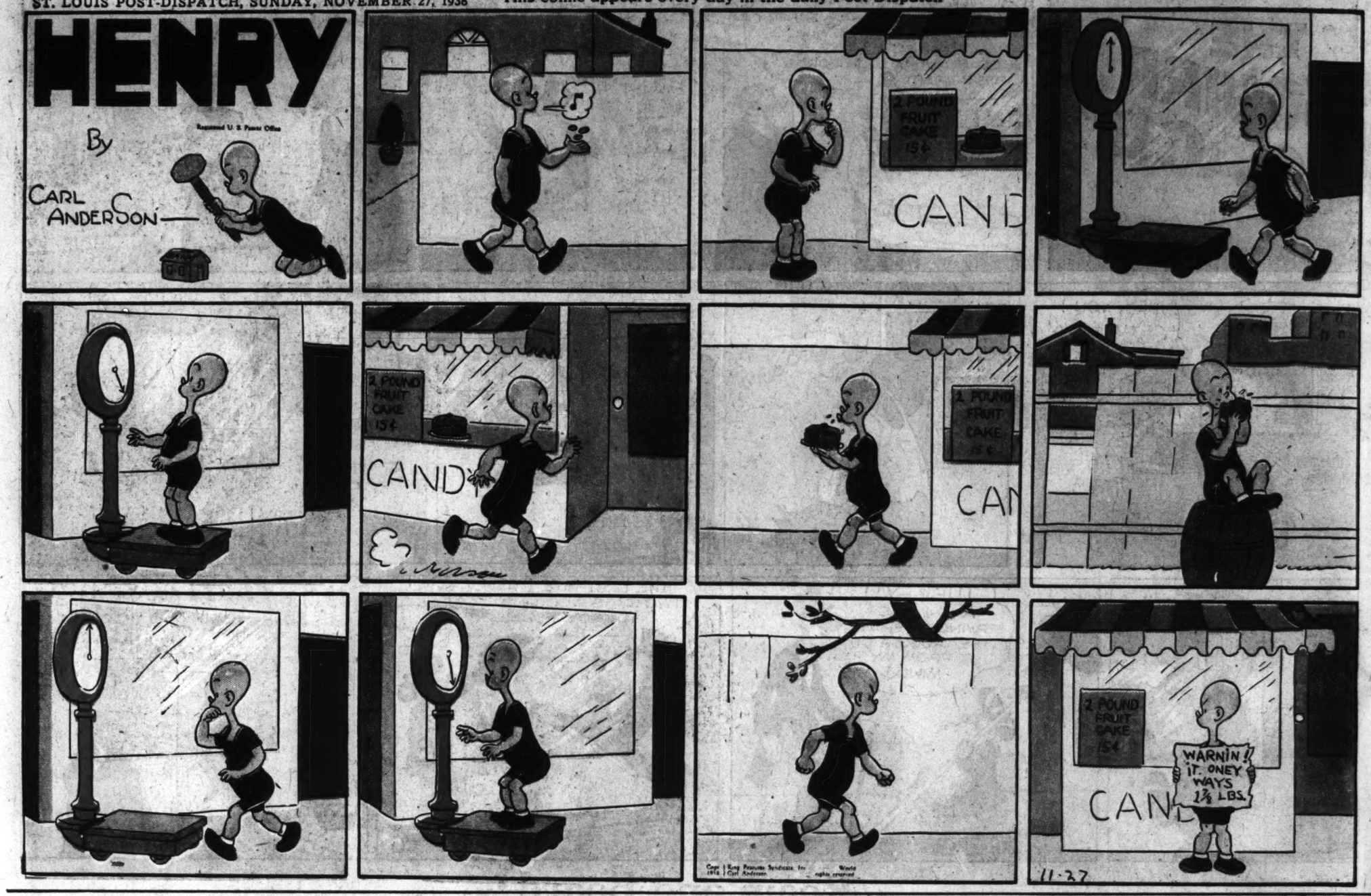
BECAUSE—IT'S RICH IN DEXTROSE THE SUGAR YOUR BODY USES DIRECTLY FOR ENERGY

This comic appears every day in the daily Post-Dispatch

HENRY

By CARL ANDERSON

Registered U. S. Patent Office



Advertisement

DON'T BLAME LOVE FOR WALKING OUT IF YOU GET DRY, LIFELESS "MIDDLE-AGE" SKIN!

OLIVE OIL—*THE SECRET!*

BECAUSE PALMOLIVE IS MADE WITH **OLIVE** AND PALM OILS, NATURE'S FINEST BEAUTY AIDS! THAT'S WHY IT'S SO GOOD FOR DRY, LIFELESS SKIN. ITS GENTLE, DIFFERENT LATHER CLEANSES SO THOROUGHLY, SOFTENS AND REFINES SKIN TEXTURE... LEAVES COMPLEXIONS RADIANT!

SO MARY GOT RID OF "MIDDLE-AGE" SKIN AND LOVE WALKED IN AGAIN!

READ THIS GIRL'S STORY!

BUT BILL'S RIGHT, MARY! YOU HAVE CHANGED! YOUR COMPLEXION'S SO DRY AND LIFELESS LATELY, AND MEN HATE THAT "MIDDLE-AGE" SKIN!

I THINK YOU'RE USING THE WRONG SOAP. WHY DON'T YOU CHANGE TO PALMOLIVE?

WHY DO YOU THINK **PALMOLIVE** WOULD MAKE A DIFFERENCE?

IT'S MADE WITH **OLIVE OIL**! THAT'S WHY PALMOLIVE IS SO GOOD FOR KEEPING SKIN SOFT, SMOOTH, YOUNG!

PALMOLIVE

LOVELY TO LOOK AT... BUT NO FUN TO KNOW!

I'M SORRY TO LEAVE EARLY, MADGE, BUT NOBODY BUT YOU WILL MISS ME. PEOPLE NEVER PAY ANY ATTENTION TO ME AT PARTIES!

RUTH, LET ME TELL YOU WHY! IT'S HARD TO SAY -- BUT YOU REALLY *SHOULD* SEE YOUR DENTIST ABOUT YOUR BREATH!

TESTS SHOW THAT MOST BAD BREATH COMES FROM DECAYING FOOD DEPOSITS IN HIDDEN CREVICES BETWEEN TEETH THAT AREN'T CLEANED PROPERLY. I RECOMMEND COLGATE DENTAL CREAM. ITS SPECIAL *PENETRATING* FOAM REMOVES THESE ODOR-BREEDING DEPOSITS. AND THAT'S WHY...

COLGATE DENTAL CREAM combats bad breath. Its special *penetrating* foam gets into those hidden crevices... removes the decaying food deposits that *cause* most bad breath, dull, dingy teeth and much tooth decay. At the same time, Colgate's soft, safe polishing agent gently yet thoroughly cleans the enamel, makes your teeth sparkle!

LATER--*THANKS TO COLGATE'S*

SORRY TO BREAK THIS UP, BOYS, BUT YOU CAN'T EXPECT TO MONOPOLIZE A POPULAR GIRL LIKE RUTH!

NO BAD BREATH BEHIND HER SPARKLING SMILE!

...AND NO TOOTHPASTE EVER MADE MY TEETH AS **BRIGHT** AND **CLEAN** AS **COLGATE'S**!

LARGE SIZE 20¢ GIANT SIZE 35¢ OVER TIMES AS MUCH

COLGATE RIBBON DENTAL CREAM

Trend of Today's

Stocks heavy. Bonds sof
Foreign exchange strong.
Wheat firm. Corn easy.

VOL. 91. NO. 84.

DEMOCRATIC CHIEF ACCUSES G.O.P. O FRAUD IN ILLINOI

State Chairman Reveals In vestigation of Election i Certain Counties Includ ing Madison.

TELLS OF PLOT TO RULE LEGISLATUR

False Voting and Countin Alleged by Harry Hershe —'Advance Evidence o Slush Fund.'

By the Associated Press.

SPRINGFIELD, Ill., Nov. 28. Chairman Harry Hershey of the Il nois Democratic State Committ charged today "wholesale violatio of election laws" in the Nov. 8 el tion "to purchase control of t Legislature for the Republicans."

Hershey asserted "agents of t Department of Justice and State trials have uncovered eviden which will be presented to Feder and State grand juries within t next few weeks." He added in public statement:

"Just how many counties we corrupted by this downstate Repu lican dominated political machi cannot be definitely stated at pr ent, but it is indicated there m be more than a score of them."

He said officials are at work c lecting evidence of fraudulent vo casting and counting in Pulas Lawrence, Madison and Bond cou ties. He asserted many more cou ties are on the list, but "officia are reluctant to name the othe until their investigations have pr grassed further."

On the basis of unofficial turns, Republicans won control the House of Representatives, to 74.

Winner Not Designated.

The State canvassing board has not yet met to designate official legislative winners. With seve counties still officially unreport the canvass may not be held another 10 days.

Hershey's statement said eviden that slush funds were used in P laski and other counties to p chase control of the Legislature the Republicans was received in vance and secret plans were l a trap the conspirators.

Prosecuting officials have nounced that they have prima fac cases of illegal use of money to fluence the election. Since one the candidates elected was a Unit States Senator, this gave the D partment of Justice jurisdiction.

"One of the most interesting d velopments in the entire investig tion is said to be that which lea to the source from which the fun to buy votes was secured. Neith Federal nor State officials have r vealed the sources of this money

Reports Ballots Short.

"While ballot frauds in all of score or more counties were sim lar, Pulaski County gives eviden of the greatest number and varie At Mound City, the county se citizens are now guarding the b lot boxes after having organized vigilance committee.

"Evidence in the hands of thorities shows that in Pula County, in a majority of cases, ballots received by election offici were from 10 to 20 short. It is w these that 'chain voting' is opera and it is known that this done." . . .

The statement then charged t absentee voters' ballots had b altered.

Pulaski County is in the th Senatorial District at southern tip of the State. Unof cial returns showed two Repu licans, I. A. (Jack) Palmer and F. Browner elected to the Hou with one Democrat, J. Will How Representative Baker McAl West Frankfort Democrat, was feated for re-election.

AMISH CHILDREN RETURN TO OWN ONE-ROOM SCHO

Pennsylvania Pupils Resu Classes After Long Figh Against Transfer Is Won.

By the Associated Press.

LANCASTER, Pa., Nov. 2 Pennsylvania's Amish colony, t fight won against modern scho sent their children back today the first classes in their own bu ing.

Thirty of their youngsters, bowl-shaped haircuts just like oldsters, rode in horse-drawn s and typical Amish wagons thro a deep snow to the opening of one-room country school that a cial act of the State Legisla gave the "plain people" the r to operate.

Beginning of classes in the Horseshoe Pike School marked and of the sect's two-year f against sending their children modern consolidated school.